BON ACCORD

Y. 54.

ADVOCATES' LIBRARY EDINBURGH

POST-OFFICE
ABERDEEN
DIRECTORY.

1897-98.

ADVOCATES LIBRARY
14 JUN. 97
EDINBURGH.

ABERDEEN:
PRINTED FOR THE PROPRIETOR BY
A. KING AND COMPANY,
PRINTERS TO THE UNIVERSITY,
AND SOLD BY THE POSTMEN.
1897.

COUNTING-HOUSE CALENDAR.

1897.

July.

Su.	..	..	4	11	18	25
Mo.	..	..	5	12	19	26
Tu.	..	..	6	13	20	27
Wed.	..	..	7	14	21	28
Th.	..	1	8	15	22	29
Fri.	..	2	9	16	23	30
Sat.	..	3	10	17	24	31

August.

Su.	..	1	8	15	22	29
Mo.	..	2	9	16	23	30
Tu.	..	3	10	17	24	31
Wed.	..	4	11	18	25	..
Th.	..	5	12	19	26	..
Fri.	..	6	13	20	27	..
Sat.	..	7	14	21	28	..

September.

Su.	..	..	5	12	19	26
Mo.	..	..	6	13	20	27
Tu.	..	..	7	14	21	28
Wed.	..	1	8	15	22	29
Th.	..	2	9	16	23	30
Fri.	..	3	10	17	24	..
Sat.	..	4	11	18	25	..

October.

Su.	..	3	10	17	24	31
Mo.	..	4	11	18	25	..
Tu.	..	5	12	19	26	..
Wed.	..	6	13	20	27	..
Th.	..	7	14	21	28	..
Fri.	1	8	15	22	29	..
Sat.	2	9	16	23	30	..

November.

Su.	..	..	7	14	21	28
Mo.	..	1	8	15	22	29
Tu.	..	2	9	16	23	30
Wed.	..	3	10	17	24	..
Th.	..	4	11	18	25	..
Fri.	..	5	12	19	26	..
Sat.	..	6	13	20	27	..

December.

Su.	..	..	5	12	19	26
Mo.	..	..	6	13	20	27
Tu.	..	..	7	14	21	28
Wed.	..	1	8	15	22	29
Th.	..	2	9	16	23	30
Fri.	..	3	10	17	24	31
Sat.	..	4	11	18	25	..

1898.

January.

Su.	..	2	9	16	23	30
Mo.	..	3	10	17	24	31
Tu.	..	4	11	18	25	..
Wed.	..	5	12	19	26	..
Th.	..	6	13	20	27	..
Fri.	..	7	14	21	28	..
Sat.	1	8	15	22	29	..

February.

Su.	..	..	6	13	20	27
Mo.	..	..	7	14	21	28
Tu.	..	1	8	15	22	..
Wed.	..	2	9	16	23	..
Th.	..	3	10	17	24	..
Fri.	..	4	11	18	25	..
Sat.	..	5	12	19	26	..

March.

Su.	..	..	6	13	20	27
Mo.	..	..	7	14	21	28
Tu.	..	1	8	15	22	29
Wed.	..	2	9	16	23	30
Th.	..	3	10	17	24	31
Fri.	..	4	11	18	25	..
Sat.	..	5	12	19	26	..

April.

Su.	..	..	3	10	17	24
Mo.	..	..	4	11	18	25
Tu.	..	..	5	12	19	26
Wed.	..	..	6	13	20	27
Th.	..	..	7	14	21	28
Fri.	..	1	8	15	22	29
Sat.	..	2	9	16	23	30

May.

Su.	..	1	8	15	22	29
Mo.	..	2	9	16	23	30
Tu.	..	3	10	17	24	31
Wed.	..	4	11	18	25	..
Th.	..	5	12	19	26	..
Fri.	..	6	13	20	27	..
Sat.	..	7	14	21	28	..

June.

Su.	..	..	5	12	19	26
Mo.	..	..	6	13	20	27
Tu.	..	..	7	14	21	28
Wed.	..	1	8	15	22	29
Th.	..	2	9	16	23	30
Fri.	..	3	10	17	24	..
Sat.	..	4	11	18	25	..

Terms in Scotland and England.

IN SCOTLAND.

Candlemas, Feb. 2, N.S.; 14, O.S.
Whitsunday, May 15 ,, 27, ,,
Lammas. August 1 ,, 13, ,,
Martinmas, Nov. 11 ,, 23, ,,

IN ENGLAND.

Lady Day, March 25
Midsummer Day, June 24
Michaelmas Day, Sept. 29
Christmas, December 25

When a term day falls on a Sunday, the Monday following is considered as the term.

Bank Holidays—1897-98.

New Year's Day.....Jan. 1
Christmas Day.....Dec. 25
(If either falls on a Sunday, the following Monday)
Good Friday.....April 8

The first Monday of May.
The first Monday of August.
And any Day appointed by Royal Proclamation.

Upon Local Holidays, the Bank Offices will be open only between the hours of 9 and 11 A.M.

Digitized by the Internet Archive
in 2010 with funding from
National Library of Scotland

http://www.archive.org/details/postofficeaberde189798abe

North British & Mercantile Insurance Co.

INCORPORATED BY ROYAL CHARTER AND SPECIAL ACTS OF PARLIAMENT.

ESTABLISHED 1809.

Fire—Life—Annuities.

Total Assets exceed £13,000,000.

The Funds of one Department are not liable for the obligations of the other Departments of the Business; separate INVESTMENTS are, therefore, in this Company, made for each Department, and kept exclusively for it.

CHIEF OFFICES:

EDINBURGH, - - - - - 64 Princes Street.
LONDON, - - - - 61 Threadneedle Street, E.C.

Aberdeen Branch—91 Union Street.

LOCAL BOARD:

GEORGE COLLIE, Esq. of Balnagarth.
JAS. FORBES LUMSDEN, Esq., Advocate.
ALEX. M. OGSTON, Esq. of Ardoe.
WILLIAM YEATS, Esq. of Auquharney.
JOHN COOK, Esq., Banker.
L. MACKINNON, Esq., Yost., Advocate.

Local Manager - - GEORGE W. W. BARCLAY.

(See other side.)

North British & Mercantile Insurance Co.

Fire—Life—Annuities.

FIRE DEPARTMENT.

Net Fire Premiums, Interest, etc., for 1896, £1,577,028.

PROPERTY AT HOME OR ABROAD INSURED AT THE LOWEST RATES.

LOSSES PROMPTLY AND LIBERALLY SETTLED.

Prospectuses and every information may be had at the Chief Offices, Branches or Agencies.

LIFE DEPARTMENT.

Net Life Premiums, Interest, etc., for 1896, £999,752.

Nine-tenths of the whole Profits of the Life Assurance Branch are allocated to Participating Policies. The Bonus at last division ranged, according to the age of the Policy, from £1 6s. to £2 13s. 4d. per cent. per Annum on the Original Sum Assured.

SPECIAL FEATURES.

Claims paid on Proof of Death and Title.

Premiums adjusted to each half-year of age.

Minimum Surrender Values fixed and held at credit of Insured for the extended Term of Ten Years.

Paid-up Policy of Liberal amount granted in place of lapsed Policy, if desired within Ten Years.

Inaccurate statements in Proposal Papers do not involve forfeiture of Policy unless accompanied by fraud.

Policies, in most cases, free from all restrictions as to Occupation, Residence and Travel.

The Suicide Clause is abolished.

All Bonuses vest on Declaration.

For full particulars address—the Local Manager, 91 Union St., Aberdeen.

ANNUITY BRANCH.

Annuity Premiums (including £308,361 by Single Payments) and Interest £404,455.

ANNUITIES, Immediate, Contingent, or Deferred, are granted on exceptionally favourable terms.

Aberdeen Office = = = 91 UNION STREET.

Local Manager, **GEORGE W. W. BARCLAY.**

(See other side.)

CONTENTS.

SECTION I.

Municipal Directory.

PAGE

Magistrates and Town Council..... v
Guildry, and Dean of Guild Court vi
Police Court..... vi
Burgh or Baillie Court..... vi
Town Council (Police Depart.)..... vi
Town Council (Gas Depart.)..... vii
Public Library..... vii
Aberdeen Harbour..... vii
Aberdeen Harbour Commissioners vii
Incorporated Trades..... viii
Incorporated Trades, Old Abdn.... viii
Aberdeen City Parish Council..... viii

SECTION II.

Public Revenue Directory.

Customs..... ix
Inland Revenue (Stps. & Taxes)... ix
Inland Revenue (Excise Branch)... ix
Valuation of Lands & Heritages, and Registration of Voters..... x

SECTION III.

Commercial Directory.

Banking Companies—

Union Bank of Scotland, Lim..... x
North of Scot. Banking Co., Lim. xii
Bank of Scotland..... xiii
British Linen Company..... xv
Town & County Bank, Lim..... xvii
Commercial Bank of Scot., Lim... xviii
National Bank of Scotland, Lim... xx
Royal Bank of Scotland..... xxii
Aberdeen Savings Bank..... xxiv

Assurance Companies—

North British and Mercantile..... xxiv
The Northern..... xxv
Caledonian Insurance Co..... xxv
Abdn. Mut. As. & Friendly Soc.... xxv
Abdn. & Nor. Friendly Society..... xxvi
Scot. Employers' Liability Co..... xxvi
Royal Insurance Company..... xxvi
Scottish Temperance Life..... xxvi
Northern Plate Glass Insur. Co.... xxvii
Other Insurance Companies—see Advertisements.

Shipping Companies—

Aberdeen Steam Navigation..... xxvii
N. of Scot. and Ork. and Shet. Steam Navig. Co..... xxvii
Abdn., Newcastle and Hull Steam xxviii
Moray Firth Steam Shipping Co.. xxix
Liverpool, Abdn., Dundee, Stornoway & Inverness Steamers. xxix
Granite City Steam Ship Co..... xxix
The Abdn. Atlantic Shipping Co.. xxx

Railway Companies—

Caledonian..... xxx
Great North of Scotland..... xxxi
North British..... xxxi

Miscellaneous—

PAGE

Foreign Consuls..... xxxi
Aberdeen Corn Exchange Co..... xxxii
Board of Trade..... xxxii
H.M. Factory Department..... xxxii
Aberdeen Stock Exchange..... xxxii
Aberdeen Commercial Co..... xxxiii
Aberdeen Lime Company..... xxxiii
Northern Agricultural Co..... xxxiii
North of Scotland Canadian Mortgage Company, Lim..... xxxiii
Northern Co-oper. Co. (Limited)... xxxiv
Aberdeen Market Company..... xxxiv
Bon-Accord Property Invest. Co... xxxiv
City of Abdn. Land Assoc., Lim... xxxiv
Abdn. Property Invest. Society..... xxxv
Aberdeen Building Co., Limited... xxxv
Abdn.Co-oper.Property Invest. Co. xxxv
The Aberdeen Town and County Property, Limited..... xxxv
First Aberdeen (955th) Starr Bowkett Building Society..... xxxvi
1st Abd. "Economic" Build. So... xxxvi
2nd Abd. "Economic" Build. So.. xxxvi
3rd Abd. "Economic" Build. So... xxxvi
4th Abd. "Economic" Build. So... xxxvii
Abdn. Herit. Secur. & Invest. Co.. xxxvii
Aberdeen Jute Company..... xxxvii
Aberdeen Chamber of Commerce. xxxvii
Aberdeen Tramways Company..... xxxvii
Seaton Brick Co..... xxxviii
Abdn. Ice Manuf. Co..... xxxviii
North Eastern Ice Company..... xxxviii
N. British Steam Fishing Co., Lim. xxxviii
Northern Mercantile Association. xxxviii
Aberdeen Music Hall Co..... xxxviii
The Aberdeen Café Co..... xxxix
The Aberdeen Dairy Co..... xxxix
Abdn. Fish Supply Association.... xxxix
Aberdeen Steam Laundry Co..... xxxix
Bon-Accord Steam Laundry..... xxxix
Belmont Laundry Co..... xl
Whitehall Laundry Co..... xl
Aberdeen Cemetery Company..... xl
Springbank Cemetery Company... xl

SECTION IV.

Legal Directory.

Society of Advocates..... xl
Society of Solicitors..... xli
Society of Accountants..... xlii
Aberdeen Juridical Society..... xlii
Sheriff Court of Abdn. & Kincar... xlii
Sheriff Small Debt & Circuit Court xliii
Justice of Peace Court..... xliii
Licensing Courts..... xliii
Circuit Court of Justiciary..... xliii
Messenger-at-Arms..... xliii
Sheriff Officers..... xliv
Council of the County of Aberdn. xliv
Commissioners of Supply..... xliv
Aberdeen County and Municipal Buildings Commissioners..... xliv
Abdn. District Board of Lunacy... xliv

SECTION V.

Medical Directory.

Royal Infirmary xliv
Convalescent Hospital, Loch-head xlv
Royal Lunatic Asylum xlv
Hospital for the Relief of Persons labouring under Incurable Diseases xlv
Ophthalmic Institut. for Diseases of the Eye xlvi
Aberdeen Dispensary, Lying-in, and Vaccine Institution xlvi
Royal Aberdeen Hospital for Sick Children xlvi
Aberdeen District Nursing Association..... xlvi
Medico-Chirurgical Society..... xlvii

SECTION VI.

Ecclesiastical Directory.

Established Church of Scotland... xlviii
Free Church of Scotland xlix
United Presbyterian Church xlix
Original Secession Church..... l
Congregational Church..... l
Baptist..... l
Episcopalian Church l
Methodist, etc., Church li
Roman Catholic Church li

SECTION VII.

Educational Directory.

University of Aberdeen li
Free Church College..... liii
Aberdeen School Board liii
Schools under the Board :—
Grammar School liii
Girls' Academy, 19 Albyn Place. liv
Free Ex-Standard Elementary Public School liv
Free Public Elementary Schools lv
Fee-Paying Pub. Elem. Schools lv
Evening Classes..... lv
Aberdeen Church of Scotland Training College and Practising School, George Street lv
Abdn. Free Church Training Col. lvi
Denominational Schools..... lvi
Ladies' Boarding and Day Schools lvi
Academies, Schools and Teachers lvii
Robert Gordon's College lvii
Gray's School of Art..... lviii
Aberdeen Educational Trust lviii
Institution for the Education of the Deaf and Dumb..... lix
Aberdeen Female School of Indus. lix
Oldmill Reformatory lix
Reformatory for Girls..... lx
Oakbank Industrial School..... lx
Whitehall Industrial School..... lx
House of Refuge lx
Indus. Sch. for Catholic Girls..... lx
Asylum for the Blind..... lx

SECTION VIII.

Miscellaneous Directory.

Aberdeen Public Newsroom..... lx
The Royal Northern Club..... lx
Aberdeen Conservative Club..... lxi
The University Club..... lxi
New Spalding Club..... lxi
Aberdeen Art Gallery and Industrial Museum..... lxi
Aberdeen Philosophical Society... lxi
Educational Institute of Scotland lxi
Association of Teachers in the Secondary Schools of Scotland lxii
Burgh Com. on Secondary Educ. lxii
Aberdeen Ecclesiological Society lxii
Institute of Journalists..... lxii
Aberdeen Ambulance Assoc..... lxii
Royal Northern Agricult. Society lxii
Agricultural Research Association lxiii
Shore Porters' Society..... lxiii
Victoria Lodging-House..... lxiii
Masonic Lodges..... lxiii
Home of the Aged and Infirm of both Sexes..... lxv
Newspapers in Aberdeen..... lxv
Registration of Births, Deaths and Marriages lxv
Naval & Military Establishments lxv

Carriers to and from Aberdeen... lxviii
Hackney Carriages..... lxix
Coaches and Cars..... lxix
Aberdeen Shipping..... lxxi
Trawlers..... lxxii
Post Office, Aberdeen..... lxxiii
Despatch and Delivery of Letters lxxiv
Town Sub-Offices..... lxxxiv
Pillar and Wall Letter-Boxes..... lxxxiv
Rates of Postage and Conditions of Transmission..... lxxxiv
Money Order Office, Government Insurance & Annuity Office, and Post-Office Savings Bank xciii
Post-Office Telegraphs..... xcv
Bills of Exchange..... xcvi

Aberdeen Directory.

General Directory 1
Trades' and Professions' Directory 303
Justices of the Peace..... 377
Agents for Insurance Companies... 380
Trade Secretaries..... 386
Oddfellows, etc., Secretaries..... 387
Street Directory.. 389

Cottages, Mansions and Places in the Suburbs of Aberdeen 505

Advertisements.

POST OFFICE
ABERDEEN DIRECTORY.

SECTION I.—MUNICIPAL DIRECTORY.

MAGISTRATES AND TOWN COUNCIL.

LORD PROVOST—DANIEL MEARNS.

BAILLIES.

John Edwards	Alexander H. Taylor	John Brown
Alexander Lyon, jun.	Alexander Young	James Taggart

OFFICE-BEARERS.

Dean of Guild.....James Walker
City Treasurer.....George Bisset
Master of Shoreworks.....William Meff, jun.
Master of Kirk and Bridge Works.....George Reid
Master of Mortifications.....John Skinner
Master of Guild Brethren's Hospital.....Hugh Macdonald

COUNCILLORS.

James Bain	James Gray
A. T. G. Beveridge	Robert Henderson
William Boddie	William Johnston
William Cooper	Adam Maitland
John Coutts	Alexander Milne
Matthew Croll	Andrew Munro
George Duguid	John Robertson
John Fleming	William Sangster
James Fraser	Alexander Wilkie
Alexander P. Glass	

Town Council (Municipal Department).

Town Clerk.....William Gordon, advocate
Depute Town Clerk.....James W. Davidson, solicitor
Assistants.....George Strachan, James G. Mearns, and George Thomson
City Chamberlain.....Peter MacLeod Cran, C.A.
Assistant City Chamberlain.....James Frater
Cashier.....Alex. M. Munro

Book-keepers ..... W. B. Brown, & R. W. Mackie
Superintendent of Works ..... John Rust, Jr., architect
Burgh Assessor of Property ..... Benjamin Corke
Auditor of Town's Accounts ..... Harvey Hall, C.A.
Inspector of Gas Meters and Weights and Measures .. Alexander M. Moir
Town-House Keeper ..... Charles Fraser

Guildry, and Dean of Guild Court.

Dean of Guild—James Walker, Merchant.

ASSESSORS.

Sir W. Henderson, LL.D.	William Pyper	D. B. D. Stewart
David Macdonald	Sir David Stewart, LL.D.	Alex. Walker, LL.D.

Clerk—William Gordon, advocate.

Police Court.

Judge—The Sitting Magistrate.
Procurators-Fiscal—George Cadenhead and Robert Lamb.
Clerk—Depute Town Clerk.

Burgh or Baillie Court.

Lord Provost—Daniel Mearns.

BAILLIES.

John Edwards	Alexander H. Taylor	John Brown
Alex. Lyon, jun.	Alexander Young	James Taggart

Clerk—Depute Town Clerk.
Procurators-Fiscal—George Cadenhead and Robert Lamb.
Officers of Court—James Maydon, William Hay, and Charles Ross, Town Sergeants.

Town Council (Police Department).

OFFICIALS.

Clerk—The Town Clerk. *Assistant*—James Yates.
Clerks—Richard Paton and George Milne.
Treasurer and Collector—The City Chamberlain.
Cashier—Robert Williams.
Teller—John J. Macaldowie.
Clerks—Chas. Sherett, Francis Cooper, Wm. M. Hall, Charles Johnston and D. F. H. Crombie.
Surveyor—William Dyack, A.M.I.C.E. *Assistant*—George T. Lynam, A.M.I.C.E.
Surveyor's Clerk—James D. Ledingham.
Inspector of Lighting—Lewis Anderson.
Fire Master—William Inkster.
Inspector of Cleansing—Alexander Findlay.
Superintendent of Gunpowder Magazine—William Buridge.
Chief Constable—Thomas Wyness.
1st Lieutenant—William Anderson. *2nd Lieutenant*—John Morren.
Police Surgeon and Medical Officer of Health—Dr. Matthew Hay.
Public Analyst—Thomas Jamieson, F.I.C., F.C.S.
Sanitary Inspector—Kenneth Cameron.

The Watching force consists of (besides the Chief Constable and two Lieutenants) 6 Inspectors, 6 Detectives, 11 Sergeants, 125 Constables, and 2 Female Turnkeys.

ASSESSMENTS, 1896-97.

City Rate on Owners, 9d. per £1. City Rate on Occupiers, 2s. 2½d. per £1. Domestic Water Rate on Occupiers, 7d. per £1. Water charges on Warehouses, Manufactories, Stables, &c., per scale of charges.

Town Council (Gas, and Electric Light Department).

Gas Treasurer—P. M. CRAN.
Superintendent—Alex. Smith. *Assistant Superintendent*—James Tait.
Outdoor Assistant—Samuel Milne. *Electrical Engineer*—A. Blackman.
Chief Clerk and Cashier—Alex. Brown. *Teller*—James Pigge.
Clerks—J. Tough, Hugh Munro, Duncan Black, Frank Baxter, Robert Mitchell, John Forbes, and Robert Stewart.
Messenger—Alex. Milne.

Public Library.

COMMITTEE.

Lord Provost Mearns	A. Bain, LL.D.
Baillie Young	James Cheyne
Councillor Beveridge	George F. Duthie
,, Coutts	Alex. O. Gill
,, Fraser	Archibald Gillies
,, Johnston	Sir William Henderson, LL.D.
,, Maitland	Thomas Kyd
,, Milne	Hugh R. Souper
,, Munro	Alexander Walker, LL.D.
,, Sangster	George Walker

Reading Room open 9 A.M. to 10 P.M. Lending Department open 11 A.M. to 8 P.M. Reference Department 10 A.M. to 10 P.M.
Librarian and Clerk—A. W. Robertson, M.A.
Sub-Librarians—Miss E. Valentine and James F. Cadenhead. *Keeper of Reading Room*—George Sutherland. *Janitor*—James Crombie.

Aberdeen Harbour.

Parliamentary Commissioners, for Improving and Maintaining the Harbour of Aberdeen, under The Aberdeen Harbour Act, 1895.

Aberdeen Harbour Commissioners.

DANIEL MEARNS, LORD PROVOST.

BAILLIES.

John Edwards	Alexander H. Taylor	John Brown
Alex. Lyon, jun.	Alexander Young	James Taggart

James Walker, *Dean of Guild.*
George Bisset, *City Treasurer.*

James Bain	William Yule
William Boddie	Thomas Walker
George Duguid	Alexander Copland
John Fleming	Peter Beveridge
Alex. P. Glass	R. A. D. Connon
William Johnston	John Mortimer
Hugh Macdonald	William Skirving
William Meff, jun.	George Gordon
George Reid	William Bisset
William Sangster	John S. Smith
John Graham	A. J. Tulloch

Secretary and Clerk—William Gordon. *Treasurer*—James A. Ross.
Resident Engineer—R. Gordon Nicol. *Superintendent of Works*—Hugh Munro.

HARBOUR RATES DEPARTMENT.

Office—16 REGENT QUAY.

Collector—James A. Ross.

Clerks—David Ross, Edward Chasser, Alexander Robbie, James Brebner, George S. Donaldson, and John Wood. *Fish Market*—A. V. Martin.

BERTHING DEPARTMENT.

Harbourmaster, Captain Pilot, and Dockmaster—William A. Crombie.
*Assistant do., do., do., —*William Joss.
Superintendent of Meters, and of Harbour Rails—John M'Lean.

Incorporated Trades.

Patron—Rev. Andrew Doak. M.A.
Convener—John Ledingham. *Master of Trades' Hospital*—Robert Beveridge.

TRADES.	DEACONS.	BOXMASTERS.
Hammermen	Robert Tindall	James Munro
Bakers	John Warrack	James McDonald
Wrights and Coopers	Alex. A. Brown	William Dawson
Tailors	Thomas Skea	A. W. Rezin
Shoemakers	James Deuchar	Joseph Beattie
Weavers	James Ducat	Harry J. Kinghorn
Fleshers	Alex. Lyon, jun.	G. M. Catto

Factor of the Widows' Fund—Peter Beveridge.
Treasurer of the Widows' Supplementary Fund—J. B. Cairns.
Factor for Trinity Cemetery—James Ducat.
Joint-Clerks and Assessors—John Thomson, advocate, and A. Ledingham, solicitor.
Convener's Officer—John Mitchell.
Housekeeper—Miss Eliza Tocher.

Incorporated Trades, Old Aberdeen.

Patron—Rev. George Jamieson, D.D.
Convener—John Mitchell. *Master of Hospital*—George Nicol

TRADES.	DEACONS.	BOXMASTERS.
Hammermen	John Arthur	David McHardy
Wrights and Coopers	Robert Clark	Wm. Beattie
Weavers	Alex. Walker	John Mitchell
Tailors	Alex. Maver	A. M. Edmond
Bakers and Brewers	Alex. Stables	Alex. Stables
Fleshers and Fishers	James Smith, Jr.	W. S. Rae

Clerk—George Nicol, 647 King Street.
Officer—James Clark, sen.

Aberdeen City Parish Council.

COUNCILLORS.

Chairman—Mr. William Pyper.

Mr. John Anderson
,, James Bain
,, Alexander Bowman
,, James Brown
,, Francis Buchan
,, Andrew Craig
,, John Croll
,, John A. Dunn
,, George F. Duthie
,, George Falconer
,, James G. Falconer
,, Robert Farquhar
,, John Forbes
Dr. Alfred Gilchrist
Mr. John Leiper
Mr. Alexander McPhail
,, James F. McP. Massie
Mrs. Murray
Mr. George Murray
Miss Pirie
Miss Reid
Mr. Robert Slessor
,, William H. Smart
,, William Thomson
,, Thomas Walker
,, Alexander S. Weir
,, James Wilkie
,, George Wilson
,, James Wood
,, John Whyte

Monthly Meetings of the Council are held on the second Tuesday of each month at 7 P.M.

Clerk and Inspector—C. B. Williams. *Assistant Inspector*—George Allan.
Superintendent of Orphans and Boarded out Lunatics—Charles Cook.
1st Out-door Inspector—William Noble. *2nd Out-door Inspector*—John Pirie.
Cashier and Collector of Assessments—David Stuart.
Book Keeper—Ernest G. Grainger.
Clerks—H. Duncan, and George Reid.
Medical Officers—Drs. Rennet, Riddell, Fowler, Galloway, Gibb, and Kelly.
OFFICE OF THE PARISH COUNCIL, - - 38 CASTLE STREET.

EAST POORHOUSE.
NELSON STREET.

Governor—William Dalgleish. *Matron*—Mrs. Leask.
Porter—Robert Cruickshank.
Medical Officer—Dr. Dalgarno. *Chaplain*—Rev. Mr. Mackay.

WEST POORHOUSE.
FONTHILL ROAD.

Governor—Wm. G. Johnstone. *Matron*—Miss Campbell.
Medical Officer—Dr. Gordon. *Chaplain*—Rev. A. Murray Scott.

SECTION II.—PUBLIC REVENUE DIRECTORY.

H.M. Customs.

District Collector, Head Receiver of Wreck, Registrar of Shipping—Emra Holmes, R.N.R., F.R.H.S., F.R.S.A.I.

Clerks—1st Class—Christopher Snowdon. 2nd Class—George Clark.

Examining Officers—1st Class—E. Ambrose.

2nd Class—Oswald W. Butler, P Stewart, J. Grant, J. Leith, M. Lowrie, D. Gleeson, M. J. O'Farrell.

Preventive Officers—T. Parle, W. Donaldson.

Assistants—W. Emslie, A. Diack, R. M. Kennedy, R. Cruickshank.

Out-door Officer—J. F. Hunter.

Boatmen—M. Finn, J. Ross, J. Goodsman, W. F. Parrott, A. G. Melvin, W. J. Adams.

SUB-PORTS IN ABERDEEN DISTRICT.

Peterhead, Superintendent—1st Class—George Owen, R.N.R.
Fraserburgh, Principal Coast Officer—1st Class—R. Burns.
Banff, Principal Coast Officer—1st Class—W. J. Ferrins.
Newburgh, Principal Coast Officer—2nd Class—A. Geddes.

Customs Housekeeper and Messenger—Alex. Edwards, Aberdeen.

Inland Revenue.

OFFICE ..... 27 KING STREET.

COLLECTOR OF INLAND REVENUE (EXCISE, STAMPS, AND TAXES).

Collector—David Manson. *Principal Clerks*—G. T. Curtis, and J. Simpson.

Clerks—J. Sivewright, G. J. Keith.

Assistants—A. Blaker, W. J. Thomson, L. D. Robertson, J. L. Skene, H. A. Webber, J. W. K. Leiper, J. E. Coyhlin, A. Graham, W. Lamb.

ABERDEEN DISTRICT SUPERVISOR—D. McSweeny. *Officers*—J. Cowie, Jas. Taylor, C. McKinty, Jas. Sumner, D. R. Halley, B. Clarke.

INVERURIE DISTRICT SUPERVISOR—J. N. Hartley. *Officers*—W. D. Evans, W. Anderson, Wm. Wilson, W. Majury, and W. J. Moore.

PETERHEAD DISTRICT SUPERVISOR—T. Patterson. *Officers*—J. Michie, W. Falconer, W. S. Taylor, D. Irvine and S. H. Collins.

BALLATER DISTRICT SUPERVISOR—J. R. Jackson. *Officers*—D. Stewart, W. Smith, W. J. Martin, and J. Brereton.

ORKNEY DISTRICT SUPERVISOR—J. W. Foy. *Officers*—S. Watson, T. Winsby, J. Atterbury, T. Ives. and D. O'Sullivan.

SHETLAND DISTRICT SUPERVISOR—A. J. Tedder. *Officers*—J. G. Williams, and A. F. Smith.

SURVEYOR'S DEPARTMENT.

Surveyor for the First District, or City of Aberdeen and County of Kincardine—B. Corke.

Clerks—J. Barnet, J. Reid, and D. H. Campbell.

Surveyor for Second District, or County of Aberdeen—A. W. Bunn.

Clerks—F. M'Crae, C. J. M'Crae, and G. Cantlay.

Valuation of Lands and Heritages,

AND

Registration of Voters.

B. Corke, Assessor for the Burghs of Aberdeen and Inverbervie, and County of Kincardine.

A. W. Bunn, Assessor for the County of Aberdeen, and Burghs of Peterhead Inverurie, and Kintore.

Office open from 10 to 3; Saturdays, 10 to 12

SECTION III.—COMMERCIAL DIRECTORY.

BANKING COMPANIES.

The Union Bank of Scotland, Limited.

CAPITAL, £5,000,000. PAID-UP, £1,000,000.

ABERDEEN OFFICE, - - - 53 CASTLE STREET.

LOCAL DIRECTOR.

William Yeats of Auquharney.

Cashier—John Cook. *Secretary*—W. Y. M'Donald.

Accountant—James Brown.

Tellers—William Mann, George Clark and William Boyd.

GEORGE STREET BRANCH (171 George Street)—John Sharp, *Agent.*

HOLBURN BRANCH (15 Holburn Street)—William S. Cran, *Agent.*

WEST-END BRANCH (203 Union Street)—James Davidson, *Agent.*

ABERDEEN DISTRICT BRANCHES.

Aberlour.....William M'Gowan
Ballater.....John Simpson
Banchory.....George G. Sharp
Banff.....Robt. Wyllie
Braemar.....James Aitken
Buckie.....John Anton
Cullen.....Wm. L. Taylor
Elgin.....F. W. Gibb
Ellon.....Robert Gordon
Fochabers.....H. R. Levay
Fraserburgh.....James Blackhall
Huntly.....George P. Wilson
Inverurie.....John Low
Keith.....James A. Stephen
Macduff.....William S. Milne
New Aberdour...Chas. Stevenson
New Pitsligo.....John Scott
Peterhead.....R. Gray and J. D. Bisset
Portsoy.....James Hunter
Rosehearty.....Chas. Stevenson
Tarland.....William Milne
Turriff.....J. W. Leggat

HEAD OFFICES—
INGRAM STREET, GLASGOW, AND GEORGE STREET, EDINBURGH.
LONDON OFFICE, 62 CORNHILL, E.C.

BRANCHES.

Aberfeldy.....Charles Munro
Alloa ... .John Wilson
Alva.....Edw. G. Cowan & J. M'Whirter
Ardrossan .....James Cook
Auchterarder ....Wm. L. Young
Auchtermuchty ..Wm. T. Lawrie
Ayr .....John T. Duncombe
Barrhead.....W. & J. Pollock
Barrhill.....Andrew McCredie
Bathgate .....John Wright
Beith .....John Watson, Walter Williamson
Blair-Athole .....James Stewart
Blairgowrie .....James D. Sharp
Brechin .....John Lamb and James Craig
Bridge of Allan ..Robert Jenkins
Castle Douglas . John Dunn and Joseph T. Hewat
Coatbridge .....Wm. Crichton
Coupar-Angus....Thomas Saunders
Crieff .....J. & A. Gibson
Dalbeattie .....R. W. Macnab
Dalry (Kirkcudbright) .....David Morrine
Darvel..... ..Thomas Fleming
Doune .....Thos. M. Graham
Dumbarton ....W. Babtie & W. Craig
Dumfries.....Wm. Craig
Dunblane .....Henry B. Rowden
Dundee .....D. Hogarth
Dunkeld.....Robert M'Gillewie
Dunning.....M. H. Lawson
Dunoon .....James Stewart, & A. J. M. Bennett
Edinburgh—
Lothian Road..Charles Hunter
Forrest Road...Robert Glegg
Golden Acre....Robert Hunter
Haymarket.....Thomas Gordon
Hunter Square..James Shand
Morningside....James Masson
Newington.....Edw. M. Harley
Norton Park....J. BrownleeHunter
S. Morningside.James Masson
Edzell .....John Milne
Erroll.....William Goodall
Forfar .....John A. Maclean
Galston .....John Hendrie
Gatehouse .....William Cairns
Girvan .....David Andrews
Glasgow—
Anderston.....Edw. G. C. Welsh
Bridgeton Cro...John Wither
Charing Cross..George Parker
Union Street....Arch. Drummond
Cowcaddens....Andrew Forsyth
Hillhead .....Fred. L. Robertson
Kinning Park..Wm. L. Rome
Glasgow—
Murrayfield.....Lewis Norie
Shawlands.....Wm. M. Buchan
Springburn.....Alex. F. Morton
St. Vincent St..James Wallace
Tradeston.....George Duff
Trongate .....W. M'Leod Jardine
Gourock .....W. H. Turner
Govan . .....D. D. Baird
Greenock.....F. G. Bruce
Hamilton .....James Cassels
Helensburgh .....Frns. C. Buchanan
Inveraray .....Byng M. Wright
Inverness .....George Black & John Sharp
Irvine.....Jn. Paterson
Johnstone .....D. A. M'Tavish
Killin.....John Hunter
Kilmarnock.....D. C. Gairdner
Kincardine, Fife..James Patrick
Kirkcaldy .....David C. Bell
Kirkwall .....James Sinclair
Kirriemuir .....T. M. Wilson
Ladybank.....John C. Murray
Largs .....Alex. Young
Larkhall.....Wm. Cunningham
Leith .....Wm. Graham
Lerwick.....A. Mitchell
Leslie, Fifeshire..H. M. Hewison
Lochgelly .....Wm. Cameron
Lochgilphead ....H. & A. M'Ewan
Maryhill.....E. W. Langlands
Maybole.....Wm. Bonthrone
Mearns.....Wm. & Jas. Pollock
Millport .....James Ross
Moffat.....Jas. R. MacGibbon
Moniaive .....David Corson
Paisley .....John E. Murray
Partick.....Geo. Smith
Perth .....Alb.Butter, cashier
Pitlochrie.....H. Mitchell
Port-Glasgow ....John Hope
Renfrew .....Wm. Herron and G. Jenkins
Scalloway.....Alexander Mitchell
Stewarton .....Gabriel Alexander
St. Margaret's Hope, Orkney .....Alex. Campbell
Stirling.....Robert MacLuckie
Stonehouse .....Wm. Cunningham
Strachur (Lochfyne) Byng M. Wright
Stranraer .....John Hunter and Alex. Aitken
Strathaven .....Gavin Gilchrist
Stromness .....William D. Firth
Tarbert..... ....Duncan M'Laren
Thornhill .....Robert Burney
Tillicoultry.....Wm. Hunter
Troon.....William Mackie
Wick .....William Smitton

The Union Bank of Scotland, Limited, draws and issues Letters of Credit on the Bank of England, and Coutts and Company, bankers, London; Manchester and Liverpool District Bank, Limited; Beckett and Co., Leeds; Lambton and Co., Newcastle; Yorkshire Banking Company, Limited; National Provincial Bank of England, Limited; Moore and Robinson, Limited, Nottingham; Sheffield Banking Co., Limited; Sheffield Union Banking Co., Limited; Cumberland Union Bank, Limited; North-Eastern Bank, Limited; Lloyds Bank, Lim., Leicester; Huddersfield Banking Co., Limited; Carlisle City and District Bank, Limited; Whitehaven Joint-Stock Bank; Lancaster Banking Co.; County of Stafford Bank, Limited; Provincial Bank of Ireland Belfast Banking Co.; Town and County Bank, Limited; North of Scotland Bank, Limited; Bank of Scotland; National Bank of Scotland, Limited; Commercial Bank of Scotland, Limited; Royal Bank of Scotland; Clydesdale Bank, Limited; British Linen Co.; Bank of Montreal; Union Bank of Australia, Limited; Rothschild Frères, Paris; J. G. King's Sons, New York; the Bank of Adelaide; the Standard Bank of South Africa, Limited; and the various Branches of these Banks.

North of Scotland Bank Limited—1836.

Incorporated under Act of Parliament.

PAID-UP CAPITAL, . . . £400,000

HEAD OFFICE, ... ABERDEEN.

DIRECTORS.

Thomas Adam, Shipowner, Aberdeen
Sir Thomas Burnett, Bart of Leys
John Crombie, jun. of Danestone
John Davidson, 1 Rubislaw Terrace, Aberdeen.
John Edmond, Advocate, Aberdeen
William Ferguson of Kinmundy
Archer Irvine Fortescue of Kingcausie and Swanbister
Sir William Henderson, LL.D., of Devanha, Aberdeen
Robert Whyte Mackay, Warehouseman, Aberdeen.
James Matthews, LL.D., of Springhill, Aberdeen.
Alexr. Ogston of Glendavan, M.D., C.M., University of Aberdeen.

Manager—George Anderson.
Secretary—James Hutcheon.
Accountant—David Souter.
Inspectors of Branches—John Innes, John Hutcheon, and Alfred John Wood.
Tellers—Hugh Mackenzie, Geo. Brotchie, James Turreff, and Wm. Murdoch
MARKET BRANCH (Exchange Street)—William Scott, *Agent.*
WEST-END BRANCH (226 Union Street)—George Carmichael, *Agent.*
GEORGE STREET BRANCH (230 George Street)—Benjamin Saunders, *Agent.*
ROSEMOUNT BRANCH (2 South Mount Street)—Charles Stuart Gordon, *Agent.*
GREAT WESTERN RD. BRANCH (166 Gt. West. Rd.)—Geo. Watson Petrie, *Agent.*
COMMERCIAL ROAD BRANCH—Robert Watt, *Agent.*

BRANCHES.

Aberchirder.....Douglas B. Leask
Aberlour.....Alex. Murison
Aboyne.....And. G. Anderson
Alford.....Francis Stephen
Auchinblae.....Robert Crabb and Robert L. Crabb
Ballater.....David Morgan
Banchory.....William Sim
Banff.....A. O. Morison
Bervie.....A. Legg, jun.
Blairgowrie.....J. B. Miller
Broughty Ferry...William Miller
Buckie.....Thos. J. Anderson
Carnoustie.....John P. Morison
Crieff.....M. H. P. Watt
Cullen.....Alexander Sim
Dufftown.....Alex. Walkinshaw
Dundee.....Robert Murray
Elgin.....H. M. S. Mackay
Ellon.....Jas. H. Brown
Fettercairn.....Alexander Don
Fife-Keith.....John Robertson
Fraserburgh.....John Shearer
Friockheim.....Robert Reid
Gardenstown.....David Chalmers
Glenlivet.....Geo. Smith Grant
Huntly.....William Walker
Insch.....W. F. G. Dawson
Invergordon.....Alexander Watson
Inverness.....Thomas Kerr
Inverurie.....Alex. Smith
Keith.....Adam Annand
Kintore.....John Annand
Laurencekirk....James B. Greig
Lerwick.....David Williamson
Lochee.....Alex. Gray

Longside.....Robert Cheves
Lonmay ... .J. & C. Forrest
Lumphanan.....Harry Stuart
Lumsden.....James Wallace
Macduff.....Alex. Robertson
Methlick.....John Grant
Montrose.....Alex. Muirden, jun.
New Deer.....George Lawrence
New Maud.....John Davidson
Oban.....D. & J. S. M'Caig
Old Deer.....John Walker
Oldmeldrum.....James Manson
Peterhead.....Richard B. Crabb
Port-Erroll.....Alexander Bruce
Portree.....James Simpson
Portsoy.....Wm. M. Garbutt
Rhynie..... ...James Stewart
Rothes.....John Carle
Sauchen (Cluny)..William Horne
Stonehaven .....A. B. Annandale
Strichen.....John Stewart
Tain.... .....George M'Leay
Tayport (Ferry Port on Craig) } David White
Tobermory.. { Wm. Sproat / P. S. Annand
Turriff.....James Grieve
Wick.....Wm. Farquharson

The North of Scotland Bank draws upon Messrs. Barclay & Co., Ltd bankers, London; the Union Bank of London, Limited; the National Provincial Bank of England Limited's Branches; the Manchester and Liverpool District Bank, Limited, Manchester, and Branches; the Liverpool Union Bank, Limited; the Birmingham, District and Counties Banking Co., Limited, Birmingham, and Branches; Lambton & Co., Newcastle, Sunderland, North Shields, &c.; the Carlisle and Cumberland Banking Company, Limited, and Branches; the Yorkshire Banking Company, Limited, Leeds, and Branches; the Sheffield Union Banking Company; the Commercial Bank of Scotland, Limited, Edinburgh, and Branches; the National Bank of Scotland Limited's Branches; the Union Bank of Scotland, Limited, and Branches; the Clydesdale Bank, Limited, and Branches; the Town and County Bank Limited's Branches; the Provincial Bank of Ireland, Limited, Dublin, and Branches; and in the Colonies on the Union Bank of Australia, Limited; the Bank of New Zealand; the Standard Bank of South Africa, Limited; and the Bank of British North America, and on that Bank's Agents at New York and San Francisco and Chicago.

Bills negotiated wherever there is a Bank or a Banker.

Bank of Scotland (Aberdeen)—1780.

(40 Union Street.)

Established by Act of Parliament, 1695.
Agent—Robert Lunan.
Teller—William H. Turnbull.

Head Office, - - - Edinburgh.

Treasurer—James A. Wenley. *Secretary*—Duncan M'Neill.
Superintendent of Branches—Peter Macdonald.
Cashier—John Bisset. James Kennedy signs pro treasurer.
Accountant—James S. Barbour.

BRANCHES IN EDINBURGH.

New Town, Edinburgh—Charles Bruce, *Agent*, and William Wigney, accountant, signs p. Agent. Southern District, 7 Clerk Street—R. B. Mathie, *Agent*. Stockbridge—John Gillespie, *Agent*. Greenside—T. D. Anderson, *Agent*. Morningside—R. W. J. Murray, *Agent*. West End—J. Longmore, *Agent*. Newington—George Slight, *Agent*. South Morningside—Patrick Guthrie, *Agent*.

London Office, Lothbury—Robert Davidson, *Manager*. Thomas Aitken, *Assistant Manager*. Wm. Smiles, Adam Murray, Alex. Mackie, and George E. Robinson, sign pro manager.

BRANCHES.

Aberfeldy..... { Hugh Young Gibson, pro agent / Donald M'Diarmid, agent
Airdrie..... { James Mitchell / F. Robertson, acct. sign pro agent
Annan.....James Moffat
Arbroath.....R. C. Kinloch
Ardrossan..... { Ed. J. Hill / George Kinnear signs pro agent
Auchterarder.....J. S. Leslie
Auchtermuchty ..Archd. Walker

Ayr ..... W. Pollock, Wm. J. Pollock jt. agent, John Anderson, signs pro agent
Barrhead ..... James A. Brownlie and Joseph Watson joint agents
Beauly ..... J. Mackenzie
Bellshill ..... Wm. Neilson
Blackford ..... D. Lawson and J. Lawson
Blairgowrie ..... Robert Robertson
Bucklyvie ..... David H. Mack
Callander ..... W. Thomson
Campbeltown .... Mathew Dick
Carnoustie ..... D. A. M'Corquodale
Castle Douglas . H. M'Lellan, John M'Lellan, jt. agent
Coldstream ..... Jas. Porteous
Coupar-Angus .... George Buist
Crieff ..... Alex. Wm. Logan
Cumnock ..... H. B. M'Lellan
Denny ..... Jas. S. Davidson
Dingwall ..... Robert Brodie
Dumfries ..... J. Corrie, J. A. Moodie
Dunbar ..... Alex. M'Millan
Dunblane ..... James W. Barty, James Barty
Dundee ..... Fulton Spiers, John Brown, assistant agent, Lake L. Falconer pro agt.
Dundee, Victoria St. R. Walker, agent
Dunfermline .... J. W. M'Kerrell Brown
Dunkeld ..... J. M'Naughton
Duns ..... John Wright
Dysart ..... James Herd
Eskbank, Dalkeith. John Chisholm
Elgin ..... R. C. Cameron and E. W. Jameson
Falkirk ..... D. M. Peebles, Robt. Whyte, sub-agent
Forfar ..... Robert White, David Binny
Fort-William ..... D. M'Leish
Fraserburgh ..... John Finlayson
Galashiels ..... Alex. & Wm. Rutherford
Gatehouse ..... Robert S. Glover
Glasgow ..... R. Gourlay, man. R. L. M'Glashan, sub.-man. W. G. Leggat, acct. p. man. J. W. Mackay, p. man. D. Henderson, p. man. John Scotland, sgns pro. man.
,, Anderston... John Grierson
,, Crosshill .... P. G. Addie

Glasgow—
,, Trongate .... J. Robb & J. Watt
,, Lauriston.... Hugh Pollock
,, Hutchesontown ..... Alex. Fraser
,, Sandyford... Hugh Wallace
,, Sauchiehall Street.... Robt. Philips
,, Cathcart..... P. G. Addie, agt.
,, Calton..... Thos. Swan
,, Hillhead .... David Laughland
,, St. George's Cross..... Jas. Carswell
,, Glassford St.. David Osborne
,, Whitevale Thomas Lightbody D. Mackenzie, p. agent
,, East Park . W. T. Kininmonth, agent
,, Pollockshields R. L. Alexander
,, Hope St .... Hubert Marshall, J. R. Miller, signs pro agt.
,, Gorbals..... Thos. Smith
,, Kinning Pk.. James Jack
,, Dennistoun.. J. B. Gould
,, Govanhill.. .W. S. Stewart
Gorebridge, sub to Eskbank... John Chisholm
Grangemouth..... Ed. A. Wood, agt.
Greenock ..... John M'Gregor, agt P. Gourlay Brown, acct., signs pro agent
Haddington .... R. Todrick, Alex. Brook
Hamilton ..... J. C. Kay
Helensburgh ..... Alex. Breingan
Innerleithen ..... Thomas Young
Inverness ..... A. F. Steele, D. Mackintosh, signs pro agent
Jedburgh ..... W. A. Skead
Kelso ..... Pat. S. Darling, A. M'Dougall, signs p. agt.
Killin ..... R. A. Robertson
Kilmarnock ..... Wm. Austin
Kirkcaldy ..... JohnRodger, agt. A. Campbell, pro agent
Kirkcudbright.. Elliot F. Mure, P. J. Wallace
Kirkwall ..... W. J. Heddle, W. P. Drever
Kirriemuir..... Archd. Smith, Jas. Coupar
Lamlash ..... J. B. Sweet
Lasswade ..... Geo. Malcolm, agt.
Lauder ..... Robert Romanes, Geo. Rankin, T. Edgley, p. agt.
Leith ..... C. G. Ross, J. L. Masterton, acct. signs pro. agt.
Leith Walk, Leith. George Cleland

Lockerbie.....J. Henderson
Lossiemouth.....Charles A. Hay
Milngavie..... A. Buchanan, Henry Scobie
Moffat.....Chas. Clark
Montrose.....Alex. Tennant
Motherwell..... Robert Jack, W. R. Barbour
New Cumnock....J. B. Cunningham
Oban..... .... Alex. Brown, D. C. Brown, sub. agent
Paisley..... G. S. Veitch, John Rae, signs p. agt.
Peebles.....R. Thorburn
Perth..... D. J. Wilson, agent, Finlay MacEwen signs pro agent
Perth (West-End).Andrew Martin
Pitlochrie.....Alex. Macbeth
Port-Glasgow.....John Anderson
Rothesay.....John Mackirdy
St. Andrews .... Andrew Syme, R. B. Maxton, p. agent
Saltcoats .....J. Campbell
Slamannan .....T. Mitchell
Stirling ..... Jas. W. Campbell, Mungo Cochrane signs pro agent.
Stonehaven.....Thos. Martin
Strathaven.....Robt. M'Cowan
Tain..... E. H. M'K. Matheson
Thurso..... Jas. Brims and Al. Mackay
Uddingston.....James Cormack
West Linton .....John Alexander
Wick.....James Shearer

The Bank of Scotland draws on the Bank of England and Branches; Coutts & Co., and Smith, Payne, & Smiths, London; Manchester and Liverpool District Bank and Branches; Carlisle City and District Bank; Woods & Co.; the Huddersfield Banking Company; Samuel Smith & Co., Nottingham and Derby; Old Bank, Bradford; the Bank of Ireland and Branches; the Provincial Bank of Ireland and Branches; Royal Bank of Ireland and Branches; London and County Bank's Branches; National Provincial Bank of England; Burton, Uttoxeter, and Ashbourne; Sheffield Union Banking Company; Lancashire and Yorkshire Bank, Limited; Cumberland Union Bank; Stamford, Spalding, and Boston Banking Company; Birmingham District and Counties Bank; Manchester and County Bank; Halifax Joint Stock Bank; Isle of Man Banking Company; the Commercial Bank of Scotland; British Linen Company; Union Bank of Scotland; also Royal Bank, Town and County Bank, Clydesdale Bank, National Bank of Scotland, and North of Scotland Bank; Caledonian Banking Company; National Bank of New Zealand; Bank of Bengal and Bank of Australasia; Bank of New Zealand, and Bank of British North America; Canadian Bank of Commerce; Mercantile Bank of India, Ltd.; Standard Bank of British South Africa; Bank of Africa, Limited. The Bank issues drafts on its own Branches and its Correspondents in the United Kingdom and abroad; issues Circular Notes and Foreign Credits for the use of Travellers, available in all parts of the world; negotiates Bills wherever there is a Bank, and transacts every kind of Banking business.

British Linen Company Bank.

Incorporated by Royal Charter, 1746.

HEAD OFFICE, . . . ST. ANDREW SQUARE, EDINBURGH
LONDON OFFICE, . . . 41 LOMBARD STREET, E.C.

ABERDEEN (1833).
21 Market Street.

James R. Roddick, *Agent.*
John Montgomerie, *Sub-Agent.* F. Daniel, *Teller.*
WEST-END BRANCH—484 Union Street, Alexander Edward, *Agent.*

BRANCHES.

Airdrie.....A. B. Motherwell
Alexandria .....T. M'Lean
Annan.....David Brown
Arbroath..... A. Dickson, J. M. M'Bain
Ayr.....Wm. Kilpatrick
Balfron .....J. M'Adam,
Berw'k-on-Tw'd ..Wm. Maddan
Brechin.....W. M. Vallentine
Broxburn ..... Wm. Gilkison, agt. Geo. S. Morrison, sub-agent
Carluke .....George Moffat

Castle-Douglas	M. M'L. Harper
Coldstream	T. H. Douglas Walter Davidson
Crieff	James Macrosty
Cupar-Fife	D. Osborne
Dalry, Ayrshire	A Paterson
Dumbarton	R. Macfarlan and W. B. Thomson
Dumfries	J. Symons and Jas. Carmont
Dunbar	J. J. Kelly
Dundee	David Brand, R. Shepherd, and P. Kerr, sign p. agt.
,, West-Port	James Ireland
Dunfermline	Thomas Hill
Duns	James Wyllie and John Wylie
Dunoon	Daniel Anderson
Edinburgh—	
George IV. Bridge Branch	W. Melrose
Grassmarket Branch	A. M. Milroy
Leith Walk Br.	M. C. Videon
Morningside Br.	H. A. Blyth
Newington Branch	R. Adamson
South Bridge	W. Macleod
West-End Br.	W. A. Wyse
Elgin	Brander & Gall
Falkland, Fife	Chas. Gulland
Falkirk	James Wilson J. M. Wilson D. M. Wilson Will be opened in June next.
Forfar	William Gordon
Forres	D. C. Brown
Fort-William	N. B. Mackenzie, W. Macaulay, signs p. agent
Galashiels	John Stalker D. G. Stalker
Galston	Robert Blair
Girvan	R. M'Gregor
Glasgow	Thomas Balmain Wm. Johnston, jt. agent, T. Howatson, sign p. agent, also Gavin Weir
,, South Side Branch, Eglinton Street, Lauriston	W. N. Graham
,, Bridgeton Cross Branch, 26 Bridgeton Cross	Andrew Bolton
,, West George St. Branch	Geo. Lammie and Wm. Brown, Jonathan Wilson sgs p. agent
,, Sandyford	Robert Clunie
,, Charing Cross Branch, Charing Cross	Jas. Whyte
,, 269 Main Street, Hutchesontown	Robt. Webster
Glasgow—	
,, 110 Trongate	J. R. M. Smith
,, Anderston Br.	Jno. Fraser
,, Gallowgate Br.	Jas. G. Todd
,, Partick	D. F. Eason
,, 35 Union St.	Robert Calderwood and R. Burns
,, St. George's Cross	James Moir
,, Pollokshields,	W. Hamilton
,, 112 Renfield St.	J. P. Laidlaw
,, Strathbungo Br.	John M'Intosh,
,, High St. Br.	James Lindsay
,, Govan	J. M'G. Malloch, J. Thornton
,, Kelvinhaugh	Wm. Miller
,, New City Rd. Br., 755 New City Road	D. G. Paterson
,, Whiteinch Br. 1136 Dumbarton Road.	H. J. McIntosh
,, Clyde Bank, Yoker, near Glasgow	Chas. P. Leiper
,, Dennistoun Br. 347, Duke St., Dennistoun	Rich. Wood, agt.
,, Hillhead Br.	Henry Fairlie
,, Poll'ksh'ws Br	Matthew Smith Robt. Guy H. M'Kinnon
Golspie	Jas. Morrison
Greenock	Jas. Glen, J. Scott signs p. agt.
Haddington	Fermes and Williamson
Hamilton	James Neilson
Hawick	M. McCall, J. Rennie, sub-agent
Helmsdale	James John Hill
Inverness	T. A. Mackay
Irvine	A. C. M'Jannet
Jedburgh	E. R. Richardson
Kelso	W. O. Stevenson
Kilmarnock	James Frier
Kingussie	Alex. Macpherson
Kinross	William Wilson
Kirkcaldy	W. M. Dow; J. A. Porteous, sub ag.
Kirriemuir	Jas. Forrest, jr.
Lanark	D. Stodart
Langholm	T. Stevenson & A Johnston
Largs	John Morris
Leith	J. Ross Cundell S. C. Thomson sub-agent.
North (2 N. Junction St.	John Coltart
Lesmahagow	G. & G. Hamilton
Leven	Stephen Youden & G. W. Bruce
Linlithgow	W. Gilkison
Loanhead	John Williamson
Melrose	J. Curle and J. Curle, jun.
Moffat	R. H. Smith
Montrose	Lyell & Scott

Motherwell .....T. H. Campbell
Nairn .....H. T. Donaldson
Newcastleton.....Alex. Thomson
Newton-Stewart..A. B. Matthews
North Berwick...David M'Culloch
Paisley.....D. D. Ancott
Peebles..... Alex. Yellowlees, J. Ramsay Smith
Perth..... A. H. Ballingall, F. W. Bedford
Perth—West-End.... R. A. H. Wood
Port-William, Wigtownshire C. M. Routledge
Renfrew..... J. M'Laren, John Storry, agts
Sanquhar .....Wm. Murray
Selkirk..... J. Steedman and Jas. S. Steedman, D. Johnstone s.p.a.
Stirling .....Arthur Brown
Stornoway .....Alex. Fraser
Stranraer ..... Wm. Fox & Wm. R M'Caig, jt. agts.
Tain .....Hugh Ross
Thornhill .....Wm. Austin
Thurso ..... Peter Keith and Keith Murray
Troon.....A. B. Cowan
Uddingston .... R. S. M'Cubbing and J. G. Sewell
Wick ..... Wm. Paterson Smith
Wigtown .....John Black
Wishaw.....Rob. Morton
Wooler .....J. H. S. Main

SUB-BRANCHES.

Freuchie (to Falkland) Wednesday
Kinghorn (to Kirkcaldy) Tuesday and Friday

The British Linen Company issues drafts on other places in Scotland besides those in which they have Branches, and also in the principal Towns in England and Ireland, and they have correspondents throughout the Continent of Europe, as well as in British America, United States, India, China, Australia, New Zealand, South Africa, &c., &c.

Town and County Bank, Limited.

Established 1825. Incorporated 1862. Registered 1882.

DIRECTORS.

John Fyfe, granite merchant
David Littlejohn, advocate
James Badenach Nicolson of Glenbervie
Alex. Milne Ogston, manufacturer
Alexander Stuart of Laithers
John Whyte, advocate
Alexander Hall Wilson, shipbuilder

HEAD OFFICE, . . . 62 UNION STREET, ABERDEEN.

Thomas Cochrane, *Manager and Cashier.*
William Anderson, *Secretary.* John A. Adamson, *Accountant.*
W. M'C. Gordon, *Inspector of Branches.*
David A. Silver, William D. Adam, *Assistant Inspectors.*
Robert Mackintosh, George Anderson, Joseph Hopkins, and Frederick A. Willet, *Tellers.*

BRANCHES.

Aberdeen—
Harbour, 33 Regent Quay William Leslie, Alex. Thomson
King Street, 133 King St. James B. Keith
Market Street, 180 Market St. Alex. Thomson
Mile-End, 64 Belvidere Pl. Robert Murray
Northern, 322 George St. .. James B. Keith
Western, 262 Union Street Alex. Morrice
Alford .....James Margetts
Alyth .....Duncan & Reid
Auchinblae.....Wm. Henderson
Auchnagatt.....Alexander Fowler
Badenscoth.....R. & W. M. Hunter
Ballater .....Francis Coutts
Banchory.....John Gordon
Banff .....Daniel Baxter
Bervie .....James Andrew
Brora ..... Lawson & MacAulay
Buckie.....John Macdonald
Castletown (Thurso) William Keith
Craigellachie....George Anderson
Cuminestown .....William Gordon
Dornoch..... John Leslie and John Mackintosh
Dufftown .....John Robertson
Dundee.....James Low
Durno, Pitcaple...John Wight
Echt.....John Clark
Elgin..... James Black, William Rose Black & James Allan
Ellon.. .....John Rae.

Fochabers.....Charles Gray
Fraserburgh.....John Reiach
Fyvie.....William Mackie
Golspie.....Lawson & MacAulay
Hopeman (Elgin)..Lachlan M'Intosh
Huntly.....Francis E. Watt
Insch.....John Bisset
Inverness.....Wm. Douglas
Inverurie.....John Charles; Alex. Charles
Keith.....Thurburn & Fleming
Kemnay.....Andrew Petrie
Kildrummy.....James M'Donald
Laurencekirk.....Pat. Dickson
Lybster.....John Mowat
Methlick.....William C. Smith
Mintlaw.....William Cardno
Montrose.....Alexander Mackie
Newburgh (Abdn.).Peter Murray
New Deer.....J. & A. B. Joiner
Newmill, Keith....Robert Dunbar
Oldmeldrum.....James Bruce
Perth.....Robertson & Dempster
Peterhead.....Patrick Irvine; John Ramsay
Rhynie.....Peter C. Ironside
Rothes.....James Burgess
Stonehaven.....Arth. W. Kinnear
Strathdon.....Charles F. Wattie
Strichen.....James Smith
Tarland.....William Thomson
Tarves.....Duthie & Webster
Thurso.....William Mackay
Tomintoul.....James Taylor
Torphins.....James M'Laggan
Turriff.....Douglas Gordon
Udny.....D. B. Hunter
Wick.....Thomas Adam
Woodside, Abdn...James Henderson

The Town and County Bank, Limited, negotiates Bills on every Town where there is a Bank or Banker, and issues Drafts on the following Banks and their respective Branches, viz.: The London Joint Stock Bank, Limited; Birmingham District and Counties Banking Company, Limited; Manchester and Liverpool District Banking Company, Limited; National Provincial Bank of England, Limited; Sheffield Union Banking Company, Limited; Yorkshire Banking Company, Limited; Woods & Company, Newcastle-on-Tyne; Royal Bank of Scotland; Bank of Scotland; National Bank of Scotland, Limited; Union Bank of Scotland, Limited; North of Scotland Bank, Limited; Caledonian Banking Company, Limited; Provincial Bank of Ireland, Limited; and on the Bank of Montreal, in Canada and New York, U.S.A.; Union Bank of Australia, Limited, in New South Wales, Victoria, Queensland, South Australia, Western Australia, New Zealand, Tasmania and Fiji; the National Bank of New Zealand, Limited, in New Zealand; and the Chartered Bank of India, Australia, and China, in China, India, and Japan.

The Commercial Bank of Scotland, Limited.

Established 1810, and Incorporated by Royal Charter.
London Bankers.—The Bank of England, the London and Westminster Bank, Limited, and Messrs. Coutts & Co.

HEAD OFFICE.....GEORGE STREET, EDINBURGH.
General Manager—Andrew Aikman.

LONDON OFFICE.....62 LOMBARD STREET E.C.
Manager—Andrew Whitlie.

ABERDEEN—78 Union Street.
Established 1812.

Agent—John Rae. *Accountant*—D. W. Mitchell.
Tellers—J. A. Masson and Paul M. Clark.

BRANCHES.

Aberfeldy.....James Gray
Abernethy.....Thursdays 12 to 2. P. Anderson agt. at Newburgh
Abington.....J. W. Paterson
Alloa.....J. W. & A. P. Moir
Alness.....Hector Ross
Annan.....Wm. Roddick
Anstruther.....Oliphant & Jamieson
Arbroath.....Wm. Rollo; Wm. John Rollo
Armadale.....J. Gray, Agent at Whitburn
Ayr.....Wm. Macrorie
Ayton.....Robt. Purves
Ballantrae.....H. A. Inglis
Balmacara.....S. W. C. Gauld
Banff.....J. F. Souter
Beauly.....S. Macdonald
Beith.....Andrew Stewart
Berwick-on-Tweed.....R. G. & G. Bolam
Biggar.....R. C. Smith

Blairgowrie	A. W. Bennett
Bonhill	James M'Murray
Bonnybridge	R. H, Lochhead
Buckhaven	D. Nicoll, agent at Leven
Burntisland	Thomas A. Wallace
Callander	Wm. M'Michael
Cambuslang	John Dodds
Campbeltown	Mactaggart & Duncan
Carnwath	John Robertson
Castletown	Wm. Torrance
Chirnside	James Greenfield
Coatbridge	John M. Alston
Colinsburgh	Flockhart & Dawson
Comrie	J. J. Macdonald
Crail	Jos. Ross
Crawfordjohn	Saturday only. Abington agent.
Creetown	Mondays, 12 to 2. Newton-Stewart agent.
Crieff	H. Campbell
Cromarty	James Ross
Cupar-Fife	Robert Bruce
Dalbeattie	J. Little
Dalkeith	James Gray
Dalmally	Tuesdays and Fridays. Oban agt.
Douglas(Lanarkshire)	John Steedman
Dumbarton	W. G. Robson
Dumfries	William Primrose
Dunbar	G. R. Scott
Dundee	Jas. B. Webster.
Dunfermline	Sam. Davidson
Earlston	A. G. Sinclair
Edinburgh—	
Grassmarket	A. Melvin
South Bridge	Rob. Forsyth
Stockbridge— 12 North-West Circus Pl.	Rob. Comrie
Greenside— 2 Greenside Place	Gulland & Huie
Haymarket	Jas. Kirkhope
Nicolson St.	Elliot R. Smail
West-End Office, 1 Shandwick Place	W. G. Ross
32 Warrender Park Road	A. Ker
Morningside	P. Forrest
Newington	J. T. Pillans
Elgin	J. W. Dunlop
Eyemouth	W. M'Dougall,
Falkirk	R. H. Lochhead
Finstown	3rd Monday of each month, 12 to 3. Stromness agent
Forfar	James A. Webster
Galashiels	A. T. Dalgleish
Girvan	Andrew Brown
Glasgow	David Rennie, agt. W. Laidlaw, assist. agent
,, Bothwell St.	R B. Paterson
,, Cattle Market	Wednesdays. Gallowgate agent
,, Hope Street	T. G Dunlop
,, Hutchesontown	T. Smith, jr., agent
,, Cowcaddens	Wm. Rennie, agt.
,, Trongate	J. Paton
,, St. Enoch Square	Don. M'Naughton, agent
,, Bridgeton Office	D. Hardie
,, Laurieston	J. Laing & Son, agts
,, Stobcross Branch	John Balfour
,, 151 St. Vincent St.	A. Mackinnon, agt
,, St. George's Cross, 93 Gt. Western Rd.	A. W. S. Park, agt.
,, Gallowgate	A. A. E. Downie, agent
Grangemouth	J. S. Mackay
Greenock	J. Tannahill, agt.
,, West-End Br.	do. do.
Haddington	Wm. Dods & Son
Hamilton	J. C. C. Wilson
Hawick	Geo. & Jas. Oliver
Invergordon	M. M'Kenzie
Inverness	J. Mackenzie
Jedburgh	Turnbull, Simson & Sturrock
Kelso	Allan Stevenson
Kilmarnock	Alex. Millar
Kilwinning	Hugh King & Sons
Kirkcaldy	W. Williamson
Kirkcowan	Wednesdays, 2 to 4. Newton Stewart agent.
Kirkintilloch	James Main
Kirkcudbright	Alex. Cavan
Kirkwall	Thos. M'Crie
Lanark	And. Maxwell
Leadhills	Tuesdays. Abington Agent
Lenzie	Kirkintilloch agent
Leith	James Oliver
Lerwick	C. D. Laurenson
Leven	D. Nicoll
Linlithgow	W. H. Henderson
Lochboisdale (S. Uist)	W. A. Morison
Lockerbie	David Wilson
Lybster	D. G. Baikie
Markinch	W. J. Anderson
Mauchline	Wm. M'Millan
Maybole	Jno. Gilmour
Melrose	Dunn & Small, agts.
Montrose	H. Ross
Musselburgh	Jas. Gibson
Newburgh, Fife	P. Anderson

Newtown St. Boswells	Alternate Mondays and all special sale days. Earlston agent
Newton Stewart N.B.	J. Stroyan
Oban	Alex. M'Arthur
Paisley	James Ross
Partick	G. & J. W. Wilson
Pathhead	E. G. Paton
Perth	Thomas Soutar
Peterhead	Robert Robertson
Peebles	J. & W. Buchan
Pitlochry	J. J. Auld
Pollokshaws	John Campbell
Rutherglen	R. S. Murray
Selkirk	Mathison & Chalmers
St. Andrews	J. G. Johnston
Shotts	W. Allan
Stirling	H. S. Robson
Stow	Fridays. Galashiels agent.
Stranraer	William Wallace
Stromness	And. Stewart
Tain	R. T. Stewart
Thurso	A. M'Donald
Turriff	W. Douglas
West Calder	J. T. Mungle
West Kilbride	Edward Adam
Whitburn	John Gray
Wick	S. S. Goudie
Wishaw	John Burgess

The Commercial Bank of Scotland, Limited, negotiates Bills, Coupons, and Cheques in every place in Great Britain and Ireland where there is a Bank or Banker; issues Drafts and Letters of Credit on the principal cities and towns of England and Ireland, and of Canada, and on New York, Paris and Hamburg and South America; issues Drafts and Letters of Credit, negotiates Bills and Cheques, and issues Circular Notes payable in all parts of the world, and is agent for the following establishments, viz.: The North of Scotland Bank, Limited; National Provincial Bank of England, Limited; Adelphi Bank, Lim.; Parr's Bank, Limited; Bank of Whitehaven, Lim.; Cumberland Union Bank, Lim.; North Eastern Banking Co.; Bradford Banking Company, Limited; Carlisle City and District Bank, Limited; Halifax Joint Stock Bank, Limited; West Riding Union Bank, Huddersfield; Beckett & Co.; Old Bank, Leeds; Leicestershire Banking Co., Lim.; London and Westminster Bank, Lim.; Bank of Liverpool, Lim.; Williams, Deacon, Manchester and Salford Bank; Manchester and Liverpool District Bank, Limited; Lambton & Co., Newcastle; I. & I. C. Wright & Co., Nottingham; Sheffield Banking Co., Lim.; York Union Bank; Wakefield and Barnsley Union Bank; National Bank, Ireland; Northern Banking Co.; Royal Bank of Ireland; Boyle, Low, Murray, & Co., Dublin; Hibernian Bank; Bank of British North America; James G. King's Sons, New York; Rothschild Brothers, Paris; The Commercial Banking Company of Sydney, New South Wales; The Union Bank of Australia, Limited; The Bank of Montreal; The Natal Bank; The Standard Bank of South Africa; The Chartered Bank of India, Australia, and China; and London and River Plate Bank; Binny & Co., Madras.

National Bank of Scotland, Limited.

(With which is incorporated the Aberdeen Commercial Bank, Established 1778.)

Incorporated by Royal Charter and Act of Parliament.

Head Office—EDINBURGH. *General Manager*—Thos. Hector Smith.

ABERDEEN, 1833. 67 UNION STREET (Corner of Market St.).
Agent—James Spence. *Accountant*—William S. Guthrie.
Tellers—D. W. Clark and William Sim.
LONDON OFFICE, 37 Nicholas Lane, E.C.—Jas. Robertson, *Manager*. Thos. Ness, *Assistant Manager*.

BRANCHES.

Airdrie	James Russell
Alloa	Chas. D. M'Watt
Anstruther	A. C. Mackintosh and Henry Watson
Ayr	Thomas Gemmel
Banff	Robert Hardie
Bathgate	Al. Sloan, agent.
Berw'k-on-Tw'd	Steph. Sanderson & J. K. Weatherhead, asst. agt.
Biggar	Adam Pairman
Brechin	Jno. Shiell & J. Don
Burntisland	Jas. Watson

Carluke.....Thos. Matthews, J. Matthews, sub-agent
Castle-Douglas..W. Gillespie, Douglas Gillespie, asst. agt.
Cellardyke(Fife)A. C. Mackintosh and Henry Watson
Clydebank....Al. Stewart
Coatbridge.....W. J. Andrew
Coupar-Angus.....Chas. Boyd
Cowdenbeath (Fife).....Wm. Beveridge and Wm. Beveridge, jr.
Cupar-Fife.....J. E. Grosset, Al. Angus, sub-agt.
Dalkeith.....Wm. Millar
Dingwall.....G. H. Duncan and Jas. M. Duncan
Dumfries.....David M'Kettrick and James M'Gill
Dundee.....Robt. Murdoch, Jno. Colville, asst. agent
,, Hilltown....David P. Scott
Dunfermline...W. Beveridge and Wm. Beveridge, jr.
East Linton.....Jonathan Hall
Edinburgh—
Nicolson St.....Murdoch Ross
Princes St.....J. Buchan Sydserff,
Canonmills....Wm. Lees
Tollcross.....A. Logan Fyfe
Haymarket.....John Duncan
High Street....Alex. Duncan
Elm Row Br....C. S. Halkett, agt.
Bruntsfield Br...Samuel Miller, agt.
Gorgie.....William Watson
Elie, Fifeshire..W. R. & H. M. Ketchen
Falkirk.....Jas.S. Farquharson
Fauldhouse.....David Maxwell
Forfar.....Thos. Henderson & A. W. Myles
Forres.....F. C. Mackenzie & C. G. Mackenzie
Fort-William.....Duncan M'Niven
Galashiels.....John Dun and W. Little
Girvan.....Alexander Martin
Glasgow.....Michael Balmain, Geo. Todd, asst. agt
,, (Argyle St. Branch)....J. Clark
,, (St. Rollox Branch)....J. Stewart
,, (Springburn).....J. Stewart
,, (Sauchiehall St.)H. Orr & Wemyss Tod.
,, (Trongate)....G. N. Bennett
,, (Gallowgate Br.) Will. Carnegie
,, (Anderston Br.).Robert Edmonds
,, (Paisley Road)..John Couper
,, (St. Enoch Sq.)..John Sutherland
,, (St. Vincent St.).W. D. Main
,, (Bridgeton).....James Tait
,, (Bothwell St)James Clark, Jas. M. Clark, asst. agt.
,, (St. George's Cross)Andr. Lawrie, agt.
,, (The Cross Br.).Samuel Ferguson
Glenluce.....Jno. Cullen, jun.
Gourock.....J. D. Neill
Govan.....L. H. S. White
Grantown.....Jas. Mackintosh
Greenock.....J. C. Hart
Hawick.....Robt. Purdom, Chas. M. Purdom, asst. agt.
Inveraray.....John M'Arthur
Inverness.....Wm. Taylor Rule, Wm. Burns, G. H. Duncan, asst. agt.
Islay.....John Cullen and Robert Cullen
Jedburgh.....W. Mason
Johnstone.....W. W. M'Dowall
Kelso.....James Tait, D. W. B. Tait
Kilmarnock....John B. Wands, Jas. Wilson jun., asst. agt.
Kilsyth.....John M'Gilchrist
Kirkcaldy.....J. Whyte
,, Pathhead..John Bulman, George Blair, joint agents
Kirkcudbright..John Gibson & John Angus
Kirkintilloch.....James Stables
Kirkwall.....A. Buchanan
Kirriemuir.....James Davidson
Largo.....W. R. & H. M. Ketchen
Langholm.....J. Macneil
Leith.....Jas. A. Henderson
Leith Walk.....Robert Grieve
Leven.....James H. Smith
Lochmaben.....Thomas E. Watson
Lochwinnoch.....W. W. M'Dowall
Montrose.....Arthur Dickson, Geo. Kydd sub-agt.
Motherwell.....James Russell
Musselburgh.....A. P. Meldrum
Nairn.....J. D. Lamb and Jas. Lamb
Newton-Stewart..Alex. Waugh
Oban.....Richard Watson
Paisley.....D. Maclean
Partick.....Adam Mitchell
Pittenweem....A. C. Mackintosh and Henry Watson
Perth.....Wm. M'Leish & J. Thomas, P. M'Gregor, as. agt
,, (West end Br.) ,, ,,
Portree.....Alex. M'Donald, Jas. Forsyth, asst. agent
Portobello.....Geo. A. Douglas
Rutherglen.....Aw. Macallan
Selkirk.....C. Alexander
Stirling.....Daniel Ferguson and S. D. Murrie
Stornoway.....Ossian Robertson

Stranraer.....John Cameron
Stromness.....A. T. Dall
Thurso.....J. W. Galloway
Ullapool.....Hay M'Kenzie
Whithorn.....W. T. Hawthorn
Wigtown.....C. A. M'Lean

The National Bank of Scotland, Limited, issue Drafts and negotiate Bills on every place in Scotland, England, and Ireland where there is a Bank or Banker; draws on London and on the principal towns in Australia, New Zealand, British North America, United States, India, and China.

The National Bank of Scotland, Limited, also grant Foreign Credits and Circular Notes.

Royal Bank of Scotland.

Incorporated by Royal Charter, 1727.
(Aberdeen, 1862.)

PAID-UP CAPITAL, - - - £2,000,000.

HEAD OFFICE, - - ST. ANDREW SQUARE, EDINBURGH.
D. R. W. Huie—*Cashier and General Manager.* Adam Tait—*Secretary.*

LONDON OFFICE, - - 123 BISHOPSGATE STREET WITHIN.
J. T. Horley—*Manager.* F. Martin—*Dep. Manager.*

ABERDEEN OFFICE, - - - - - 152 UNION STREET.
Agent—Thomas Lillie. *Accountant*—R. M. Ferrie.
Teller—R. M. Ferrie.

BRANCHES.

Airdrie.....Alex. Meikle
Alloa.....James Young
Alyth.....William Japp and John Yeaman
Arbroath.....George Reid
Ardrossan.....Wm. Allan
Ayr.....Thos. M'Connochie
Ayton.....Alex. Thomson
Bathgate.....David Simpson
Biggar.....Thomas Robb
Blairgowrie.....John Panton
Bo'ness.....T. Hope
Bowmore, Islay...M. Mactaggart
Brechin.....Dav. Guthrie&Sons
Broughty Ferry..G. Bruce Watt
Buckhaven.....F. T. Wallace
Campbeltown....Duncan Hamilton
Campsie.....William White
Catrine.....James and Alex. M'Master
Coatbridge.....Campbell Denholm
Cumbernauld....J. Longwill
Cumnock.....A. Brakenridge
Cupar.....Wm. Thomson
Dalkeith.....Richard Paterson and Wm. Main
Dalmellington....John Walker
Doune.....John Main
Drymen.....Wm. Melrose
Dumfries.....Gordon & Whitelaw
Dundee, Castle Street.....William Stewart
,, Murraygate...John Welch
,, King Street...R. M. Brodie
,, West Port.....Henry Wyse
Dunfermline.....John Ross
Duns.....John Ford
Ecclefechan.....Thos. Shankland
Edinburgh—
,, Forrest Road.R. N. Ramsay
Edinburgh—
,, Gorgie.....J. Paxton Swanston
,, Hope Street...Wm. Alves
,, Hunter Sq....H. H. Pillans
,, Leven Street..James Wylie
,, Morningside..A. A. Wilson
,, Newington....John T. Peacock
,, Pitt Street..John Macdonald & D. B. Douglas
Elgin.....Hugh Stewart and David Forsyth
Eyemouth.....A. Thomson, Jno. Wood, sub-agt.
Fairlie.....John K. Boyd
Falkirk.....John Gair and W. K. Gair
Forfar.....D. Steele
Forres.....John Anderson
Galashiels.....R. Lees
Girvan.....And. Dunlop
Glamis.....Andrew Ralston
Glasgow.....A. S. Michie, cash. Chas. Fraser, sub-cashier
,, Anderston....James Hamilton
,, Bridgeton Cross.....John Hart
,, Calton.....Wm. Aiken
,, Charing Cross.J. T. Sinclair
,, Cowcaddens..Wm. Adams
,, Duke Street...Wm. Taylor.
,, Gallowgate..Jas. Waddell, and Jas. Milton
,, Garscube Cro's Robert M'Laren
,, Hope Street...James Macara
,, Hutchesontown.....Henry Dallachy
,, Plantation, Paisley Rd.R. M. Angus

Glasgow—
,, St. Rollox.....Jas. Paton
,, Springburn....Arthur Briggs
,, Tradeston.....Robt. Graham
,, Trongate.....John Young
,, Possilpark....Robert M'Laren.
,, West Br., 140 St. Vincent St. } Wm. Reid
Govan.....John Rankin
Granton.....Thomas Wilkie
Grantown..... { Donald Grant / John Grant
Greenlaw.....John Ford
Greenock.....D. M. Latham
,, West End....Alex. Tait
Hamilton.....T. J. & W. A. Dykes
Haddington..... { Jas. and John D. Watson
Hawick.....Walter Haddon
Inverness..... { Sir H. C. Macandrew
Irvine..... { Alex. Gilmour and Wm. Christie
Johnstone.....James Thomson
Jedburgh..... { R. B. Anderson / C. W. Anderson jt.a.
Kilmarnock.....Jos. Brockie
Kilmalcolm.....J. C. Huie
Kilsyth.....Robert J. Graham
Kinross..... { John Bogie and Daniel Reid
Kirkcaldy.....Alexander Muir
Lanark.....A. Paterson
Largs.....J. K. Boyd
Leith.....W. Henderson
,, (47 Leith Walk) Wm. Macniven
Lesmahagow.....Isaac Lamonby
Leven.....F. T. Wallace
Lochee, Dundee..Wm. M. Ogilvie
Lockerbie.....John F. Cormack
London..... { John T. Horley, manager, and F. Martin, deputy manager
Markinch.....Wm. Shaw
Maryhill (Glas.)..John Paterson
Maybole..... { David Brown, Jas. Gibson and Chas. W. Brown
Meigle..... { J. Yeaman and Wm. Japp
Melrose.....Thos. T. Muir
Montrose.....James Macaulay
Munlochy..... { C. M. Cameron, sub-agent
Musselburgh.....John Ramsay
Nairn.....D. R. Squair
Newmilns.....James Morton
Newhaven (Edin.) Thomas Wilkie
Newton (St. Boswells)..... } Thos. T. Muir
Oban.....John D. Sutherland
Paisley.....Wm. Dickson
Partick.....Robert Carr
Perth..... { Melville Jameson, Wm. D. Forbes
,, West-End Br. { Melville Jameson, Wm. D. Forbes
Port-Ellen (Islay).D. Mackenzie
Port-Glasgow.....Peter Forfar
Portobello.....John Flinn
Prestonpans.....Richrd. C. Belfield
Rothesay..... { J. T. Wilson and John Thomson
St. Andrews.... { Stuart Grace & C. S. Grace
Saltcoats.....Wm. Allan
Sanquhar.....James R. Wilson
Stewarton.....James Love
Stirling.....Wm. Paton
Strathaven.....Wm. Ferguson
Taynuilt.....J. D. Sutherland
Tighnabruaich...Dugald Kerr
Tranent.....Richrd. C. Belfield
Wishaw.....George Skead

The Royal Bank of Scotland negotiates Bills on every Town where there is a Bank or Banker, and issues Drafts on the following, viz.: Bank of England; Bank of Scotland; Bank of Ireland; Bank of British North America; Bank of New South Wales; Belfast Banking Co.; Bank of Nova Scotia; Cambridge Bank; Mercantile Bank of India, Limited,; Clydesdale Bank, Limited; Colonial Bank of New Zealand; Coutts & Co.; Carlisle and Cumberland Banking Company, Limited; Cumberland Union Banking Co., Lim.; Consolidated Bank of Cornwall; Foster & Co. (Cambridge Bank); Halifax and Huddersfield Union Banking Co., Limited; Lambton & Co.; Lancaster Banking Co.; London & County Banking Co., Limited; Manchester & Liverpool District Banking Co., Limited; National Provincial Bank of England, Limited; National Bank of New Zealand, Limited; Standard Bank of South Africa, Limited; Town & County Bank, Limited; Union Bank of Scotland, Limited; Union Bank of Australia; Williams & Co.; Woods & Co.; Lloyds Bank, Lim.; and Sheffield and Rotherham Joint Stock Banking Coy., Lim.

Bills at a currency negotiable in any part of the world, and Circular Notes for the use of Travellers on the Continent can be obtained through any of the Offices of the Royal Bank of Scotland.

Aberdeen Savings Bank—1815.

OFFICE, - - - - 19 UNION TERRACE.

Total Funds—Exceed £850,000.

Deposits are received up to £50 in one year and £200 in all. Interest allowed, 2½ per cent., calculated by months on every complete pound. Money repayable on demand. Government Stock may be purchased to the extent of £200 in one year, and £500 in all. Government Annuities may also be purchased on advantageous terms.

For further particulars see Advertisement.

TRUSTEES AND MANAGERS.

The Lord Provost
The Eldest Baillie
The Dean of Guild
The Convener of the Trades
The Minister of the West Parish
The President of the Society of Advocates
The Treasurer of the Society of Advocates
The President of the Shipmasters' Society
The Member of Parliament for the City
The Member of Parliament for the County
The Sheriff
The Sheriff-substitute at Aberdeen
The Convener of the County
The President, Mechanics' Institution
The Secretary, Mechanics' Institution

The above are Managers *ex officiis.*

George M. Cook, shipowner
John Crombie, jun. of Dadestone
*James Crichton, manufacturer
*John P. Cumine, advocate
*Alexander Edmond, jun., advocate
*Robert Gerard, merchant
A. O. Gill, manufacturer
*Harvey Hall, advocate
Thomas Hector, clerk and treasurer, Aberdeen School Board
*Sir William Henderson, LL.D., shipowner
*James Kinghorn, merchant
Thomas Kyd, manager, Northern Assurance Company
*David Macdonald, late merchant
*James Matthews, LL.D., of Springhill.
John Morgan, builder
*J. Blaikie Nicol, shipowner
*Thomas Ogilvie, manufacturer
William Pyper, merchant
*Sir David Stewart, LL.D., manufacturer
*Alexander Walker, LL.D., merchant
*George Walker, late bookseller
*John Whyte, advocate
Robert G. Wilson, architect
*Thomas A. W. A. Youngson, advocate

Those marked thus (*) are Trustees.

Actuary and Cashier—Thomas Jaffrey.

ASSURANCE COMPANIES.

The North British and Mercantile Insurance Company.

Established 1809.

Incorporated by Royal Charter, and by Acts of Parliament.

(In which is now merged The Scottish Provincial Assurance Company.)

FIRE—LIFE—ANNUITIES.

TOTAL ASSETS EXCEED - - - - - - - - - £13,000,000

HEAD OFFICE, - - 64 PRINCES STREET, EDINBURGH.

Manager—Philip R. D. Maclagan.

ABERDEEN OFFICE, - - - - 91 UNION STREET.

ABERDEEN BOARD OF DIRECTORS.
GEORGE COLLIE, Esq. of Balnagarth.
JAS. FORBES LUMSDEN, Esq., Advocate.
A. M. OGSTON, Esq. of Ardoe.
WILLIAM YEATS, Esq. of Auquharney.
JOHN COOK, Esq., Banker.
L. MACKINNON, Esq., Yost., Advocate.
Local Manager—GEORGE W. W. BARCLAY.

Northern Assurance Company.

Incorporated by Act of Parliament.
FOR LIFE AND FIRE ASSURANCE AT HOME AND ABROAD.
CAPITAL.....£3,000,000.
ACCUMULATED FUNDS—Over £4,671,000.

HEAD OFFICES.

ABERDEEN, - - - - - - 1 UNION TERRACE.
LONDON, - - - - - - 1 MOORGATE STREET.

BRANCHES.

DUNDEE. EDINBURGH. GLASGOW.
BIRMINGHAM. BRISTOL. LIVERPOOL.
MANCHESTER. NEWCASTLE. NOTTINGHAM
DUBLIN.

BOSTON. CHICAGO. NEW YORK.
SAN FRANCISCO.
MONTREAL. MELBOURNE.

ABERDEEN BOARD OF DIRECTORS.
JAMES BADENACH NICOLSON, Esq., *Chairman.*
FARQUHARSON TAYLOR GARDEN, Esq.
ANDREW MACPHERSON, Esq.,
JAMES MATTHEWS, Esq., LL.D.
ALEXANDER CHARLES PIRIE, Esq.
SIR DAVID STEWART, LL.D.
GEORGE JAMES WALKER, Esq.
JOHN WHYTE, Esq.
THOMAS KYD, *Resident Manager.*
W. P. SHERRIFF, *Secretary.*

The Caledonian Insurance Company.

Founded 1805.
Incorporated by Royal Charter and Special Act of Parliament.
HEAD OFFICE, - - - 19 GEORGE STREET, EDINBURGH.
Manager—D. Deuchar, F.I.A., F.F.A.
ABERDEEN OFFICE, - - - - - 13 BRIDGE STREET.
LOCAL BOARD OF DIRECTORS.
Chairman—A. Irvine Fortescue, Esq. of Kingcausie.
Harvey Hall, Esq., advocate
James Duguid, Esq., advocate
Roderick Scott, Esq., solicitor, Inverness
Alex. Wilson, Esq., solicitor
Secretary—Robert Chapman.

Aberdeen Mutual Assurance and Friendly Society.

Established 1831.
OFFICE, - - 63 UNION STREET, ABERDEEN.
President—Ex-Baillie Robert Simpson.
Vice-President—Andrew Munro, Shoemaker.
ORDINARY DIRECTORS.
James Thomson, valuator
James Duthie, stonecutter
Alex. Snowie, sculptor
James Fraser, mason
James Tawse, reedmaker
William Georgeson, coach builder
John Johnstone, warehouseman
Thomas Morice, messenger
John M. Simpson, sculptor
George Wilson, stonecutter.
John T. Clark, coachbuilder

Auditors—James Mortimer, W. F. Pratt, and J. F. McP. Massi .
Secretary—George Falconer, advocate.
Medical Officer.—Dr. George Williamson, 256 Union Street.
Bankers—Bank of Scotland.

Aberdeen and Northern Friendly Society.

LIFE AND ENDOWMENT ASSURANCE.

Established 1862, and Registered Pursuant to Act of Parliament.

OFFICE, - - - 213 GEORGE STREET, ABERDEEN.

RESERVE FUNDS, - £45,000. ANNUAL INCOME, - £10,000.

MEMBERSHIP, over 38,000.

Trustees—Sir David Stewart, LL.D., Ex-Dean of Guild Macdonald and Lord Provost Daniel Mearns.
Bankers—The Aberdeen Savings Bank.
Auditors—James Meston & Co., C.A.
Actuary—Reuben Watson, A.I.A., Nottingham.
Secretary—James Robertson.
Treasurer—Jas. F. M'Phail Massie.

The Scottish Employers' Liability and General Insurance Company, Limited.

CAPITAL.....£100,000.

HEAD OFFICE, - - 9 KING STREET, ABERDEEN.
LONDON OFFICE, - - 88 CANNON STREET.

Chairman—A. O. Gill, Esq., of Fairfield.

ORDINARY DIRECTORS.

James Crombie, Esq., shipowner, 4 Trinity Quay, Aberdeen.
John Fyfe, Esq., granite merchant, Aberdeen.
Sir William Henderson, of Messrs. George Thompson and Co., shipowners, Aberdeen and London.
James Matthews, Esq., of Springhill.
John Morgan, Esq., late Adam Mitchell & Co., Contractors, Aberdeen.
James Thomson, Esq., valuator, Aberdeen.
Solicitor—James S. Butchart, advocate, Aberdeen.
Medical Officer—Prof. Alex. Ogston, M.D.
Bankers—The North of Scotland Bank, Limited.
General Manager—James Davidson.

Royal Insurance Company.

FIRE—LIFE—ANNUITIES.

ABERDEEN OFFICE, - - - 158 UNION STREET.

BOARD OF DIRECTORS.

Chairman—Colonel J. G. Smith of Delnabo, Banffshire.
C. B. Holland, Esq., manufacturer, Aberdeen.
D. Mustard, Esq., solicitor, Elgin.
James Morrison, Esq., solicitor, Banff.
John Rae, Esq., banker, Ellon.
Law Agent—R. D. Leslie, Esq.
Resident Secretary—W. J. Scott.

The Scottish Temperance Life (and Accident) Assurance Company, Limited.

CAPITAL.....£100,000.

HEAD OFFICE, - - 81 RENFIELD STREET, GLASGOW.
ABERDEEN BRANCH, - - 137 UNION STREET.

HONORARY AND LOCAL DIRECTORS IN ABERDEEN.

John Leith, Esq., J.P. (Messrs. Leith & Paterson), Bridge Street.
Thomas Ogilvie, Esq., J.P., manufacturer, Carmelite Street.

Medical Examiner—Henry Jackson, Esq., M.D., 19 Golden Square.

Resident Secretary—George Newlands.

The Northern Plate Glass Insurance Company, Limited.

HEAD OFFICE, - - - 177 UNION STREET.

BOARD OF DIRECTORS.

F. Norie Miller, Esq., Insurance Manager, Perth.
James Strachan, Esq. (Messrs. Strachan & Spence), 177 Union St., Abdn.
James Taylor, Esq. (Messrs. Sinclair-Spark, Meffet, and Taylor), 129 Union Street, Aberdeen.
John Johnston, chemist, Aberdeen.

Bankers { Town and County Bank, Limited.
Union Bank of Scotland, Limited.

Secretary—John M. Dunn.

SHIPPING COMPANIES.

The Aberdeen Steam Navigation Company.

DIRECTORS.

Thomas Adam.
Theodore Crombie
Alexander Pirie Hogarth
David Macdonald
Alexander Milne Ogston
Alexander Charles Pirie
William Tait

STEAMSHIPS.

NAMES.	TONS.	H.P.	MASTERS.
Ban-Righ,	981	275	Thos. Ward
City of London,	998	275	W. J. Taylor
City of Aberdeen,	994	300	Henry Dowman
Hogarth,	1250	350	Alex. Turriff
Ich Dien (tug),	87	40	J. C. Spurling

ABERDEEN AND LONDON TRADE.

The Company's steamships leave Aberdeen and London (weather permitting) twice a week.

Agent—George Mutch, The Aberdeen Steam Navigation Co.'s Wharf, Limehouse, London.

Manager—William A. Malcolm, Waterloo Quay, Aberdeen.

North of Scotland and Orkney and Shetland Steam Navigation Company.

DIRECTORS.

Thomas Adam, jun.
Archer Irvine Fortescue
Alexander M. Ogston
Alexander Webster
George Davidson

ABERDEEN AND EDINBURGH PASSAGE.

From Aberdeen to Leith every Wednesday, Thursday, and Saturday during October, November, December, January, February, March, and April; and every Monday, Tuesday, Wednesday, Thursday, and Friday during the other months of the year.

EDINBURGH, ABERDEEN, CAITHNESS, ORKNEY, AND SHETLAND PASSAGE.

From Albert Dock, Leith, every Friday morning, and Aberdeen the same afternoon for Wick, Kirkwall, and Lerwick. Also on Wednesdays for Aberdeen, Kirkwall, and Lerwick from 1st May to end of September only.

From Albert Dock, Leith, every Monday morning, and Aberdeen the same afternoon for Stromness and Scalloway.

From Albert Dock, Leith, every Tuesday morning, and Aberdeen the same afternoon for Wick and Thurso.

Returning as follows: From Lerwick on Monday evening, also on Thursday evening during summer; from Kirkwall on Tuesday morning, also on Saturday morning during summer; from Thurso on Thursday morning; from Wick every Thursday forenoon, also on Tuesday forenoon during summer.

From Scalloway every Wednesday afternoon, and from Stromness every Thursday morning during winter, and Thursday evening during summer for Aberdeen and Albert Dock, Leith.

AGENTS.

Edinburgh and Leith—George Hourston.

Wick—John Wilson
Thurso—Sinclair & McDonald
St. Margaret's Hope—Wm. Cromarty
Kirkwall—Davidson & Henderson
Lerwick—William M. Shand
Stromness—Wm. S. Baikie
Scalloway—Alexander Stephen

Manager—Charles Merrylees, Northern Steam Wharf, Aberdeen.

Aberdeen, Newcastle, and Hull Steam Company, Limited.

REGISTERED OFFICE, - - - - 79 REGENT QUAY.

BOARD OF DIRECTORS.

J. B. Adam
D. M. A. Chalmers
Alex. Chas. Pirie
David Macdonald
James Ogston

STEAMERS.

Earl of Aberdeen ..... Capt. Dove
Alexander Pirie ..... Capt. Kelman
Glentilt ..... Capt. Scorgie
Norwood, lighted by electricity ..... Capt. Michie

STEAMERS SAIL AS UNDER:—

Aberdeen to Newcastle every Saturday; Newcastle to Aberdeen every Wednesday; Aberdeen to Middlesbro' and Stockton about weekly: Stockton and Middlesbro' to Aberdeen about weekly; Aberdeen to Hull every Tuesday; Hull to Aberdeen every Saturday.

Agents—W. H. McKenzie, 57 Quayside, Newcastle-on-Tyne; J. W. Verity & Co., Royal Exchange, Middlesbro'; C. Martin & Sons, The Exchange, Stockton-on-Tees; M. Needler, Prince's Dock Street, Hull, for Aberdeen traffic; and W. H. H. Hutchinson & Son, Humber Dock Side, Hull, for Middlesbro and Stockton traffic; or to William Skirving, manager, 79 Regent Quay, Aberdeen.

The Aberdeen, Leith, and Moray Firth Steam Shipping Company, Limited.

DIRECTORS.

William Watt	James Crombie
William Bain	George Hutcheson
James Crichton	

STEAMERS, "EARNHOLM," "JAMES HALL," and "CARGAN".

Sail from Leith for Aberdeen every Monday, Wednesday, and Thursday; from Aberdeen for Buckie and Lossiemouth every Tuesday; for Burghead every Friday; for Cromarty, Invergordon, and Inverness every Tuesday and Friday; from Inverness, Cromarty, and Invergordon for Aberdeen and Leith every Monday and Thursday; from Aberdeen for Leith every Tuesday, Wednesday, and Friday.

AGENTS.

M. Langlands & Sons.....Leith.
A. Fraser.....Buckie.
George Smith.....Lossiemouth.
Wm. Adam.....Burghead.
A. W. Brook.....Invergordon.
A. M'Kay.....Cromarty.
D. Macpherson.....Inverness.

Registered Office of Company—Trinity Buildings, Aberdeen.

JAMES CROMBIE, *Manager.*

Liverpool, Aberdeen, Dundee, Stornoway, Stromness, and Inverness Steamers.

Steamers.....
- "PRINCESS BEATRICE."
- "PRINCESS LOUISE."
- "PRINCESS HELENA."
- "PRINCESS IRENE."
- "PRINCESS SOPHIA."
- "PRINCESS VICTORIA."
- "PRINCESS MARY."

Steamers sail for Aberdeen from Liverpool twice a week; from Manchester and Stromness once a week; from Stornoway once a fortnight; from Aberdeen for Dundee twice a week; from Dundee for Aberdeen twice a week; from Aberdeen for Stromness, Stornoway, and Manchester once a week; for Liverpool twice a week.

AGENTS.

James Crombie.....Trinity Buildings, Trinity Quay, Aberdeen.
R. K. Christie.....29 Dock Street, Dundee.
J. M. Morrison.....Stornoway.
D. Macpherson.....15 Union Street, Inverness.
D. & A. Black.....89 George Street, Oban.
M. Langlands & Sons.....Stromness.
Do. do. .....80 Constitution Street, Leith.
Do. do. .....123 Hope Street, Glasgow.
Do. do. .....10 Rumford Place, Liverpool.
Liverpool Shipping Berth.....Trafalgar Dock.
Aberdeen Do. .....Victoria Dock, Regent Quay.

The Granite City Steam Ship Company, Limited.

Managers—Richard Connon & Co.

REGISTERED OFFICE, - - - - MARKET STREET.

Steamers to and from Hamburg and Rotterdam, direct.

Agent in Hamburg—D. Fuhrmann.
,, Rotterdam—W. H. Müller & Co.

The Aberdeen Atlantic Shipping Co., Ltd.

DIRECTORS.

Lord Provost Mearns
James E. Dunn
Colonel Thomas Innes
Archibald Mackenzie
James Rust

Registered Office—Footdee, Aberdeen.

STEAMERS.

Names	Tons	H.P.	Masters
Lord Gough	3397	450	———
Hankow	3594	493	James West

Sailing at intervals of about three weeks between Aberdeen and Montreal, and occasionally Quebec, from middle of April to middle of November; between Aberdeen and St. John, New Brunswick, during the remainder of the year, calling occasionally at Newcastle, Leith and other ports.

AGENTS.

Munderloh & Co.....Montreal.
W. Thomson & Co. ... .St. John, N.B.
J. & A. Davidson .....Newcastle-on-Tyne.
Hugh Black & Co..... .....Leith.

JAMES RUST, *Manager*, Aberdeen.

RAILWAY COMPANIES.

Caledonian Railway Company.

DIRECTORS.

J. C. Bunten, Esq., Dunalastair, Perthshire, *Chairman.*
Sir James King, Bart., Campsie, Glasgow, *Deputy-Chairman.*

J. C. Bolton, Esq., Carbrook, Stirlingshire
Hugh Brown, Esq., Glasgow
Walter J. Houldsworth, Esq., Coltness, Wishaw
Sir Wm. W. Hozier, Bart., Mauldslie Castle, Lanarkshire
Wm. M'Ewan, Esq., M.P., Edinburgh
James Badenach Nicolson, Esq., Glenbervie House, Kincardineshire
The Marquis of Breadalbane, K.G., Taymouth Castle, Aberfeldy
Chas. Bine Renshaw, Esq., M.P., Barochan, Houston
Sir R. Jardine, Bart., Castlemilk, Lockerbie
James Neilson, Esq., Orbiston, Bellshill
Hon. G. R. Vernon, Auchans, Kilmarnock
Edward Cox, Esq., Cardean, Meigle

General Manager—James Thompson.
Assistant General Manager—Wm. Patrick.
Secretary—John Blackburn.
General Goods Manager—Arch. Hillhouse. *Engineer-in-Chief*—G. Graham, M.I.C.E.
Engineer for Northern Division—Thos. M. Barr, C.E.
Engineer for Southern Division—Robert Dundas, C.E.
Engineer for Western Division—D. A. Matheson, C.E.
General Passenger Superintendent—Irvine Kempt.
Locomotive Superintendent—John F. McIntosh.
District Traffic Superintendent (Aberdeen)—Charles Smith.
Solicitor—H. B. Neave, Glasgow.
Auditors—Alex. Young, London; John Graham, C.A., Glasgow.

Great North of Scotland Railway Company.

Incorporated by Act of Parliament, 1846.

DIRECTORS.

Chairman—William Ferguson, Esq. LL.D., of Kinmundy, Mintlaw.
Deputy-Chairman—James Badenach Nicolson, Esq. of Glenbervie

The Right Hon. the Earl of Aberdeen
Thos. Adam, Esq., shipowner, Aberdeen
James Black, Esq., LL.D., of Sheriffston, Elgin
John Crombie, jun., Esq. Danestone, Aberdeen
C. B. Davidson, Esq., LL.D., advocate, Aberdeen
Jas. Grant, Esq., of Glengrant, Rothes
The Right Hon. the Earl of Kintore
A. Graham Murray, Esq., Q.C., M.P., Edinburgh.
John G. Smith, Esq., of Delnabo, Glenlivet
Sir David Stewart, LL.D., of Banchory, Aberdeen
O. H. Williams, Esq., Liverpool

Solicitor—James Ross, Aberdeen.
Auditors—William Milne and James A. Robertson.
Secretary and General Manager—William Moffatt.
Locomotive Superintendent—Wm. Pickersgill. *Engineer-in-chief*—P. M. Barnett.
Resident Engineer—George Mann.
Goods Manager—A. M. Ross. *Passenger Superintendent*—A. G. Reid.
Accountant and Treasurer—J. S. Stuart. *Registrar*—James Mortimer.
Audit Clerk—James Rutherford.

North British Railway Company.

DIRECTORS.

Marquis of Tweeddale, Yester House, Haddington, *Chairman.*
Sir Charles Tennant, Bart., Glasgow, *Deputy-Chairman.*

John George Alexander Baird, Esq., M.P., Glasgow
Peter Garnett, Esq., Moorville, Burley-in-Wharfedale, Leeds
Henry Grierson, Esq., Glasgow
John Jordan, Esq., Leith
Alexander Charles Pirie, Esq., Aberdeen
R. G. E. Wemyss, Esq., Wemyss Castle, Fife
George Bradley Wieland, Esq., Edinburgh
Charles Carlow, Esq., Leven, Fife
James Parker Smith, Esq., M.P., Glasgow
W. L. Boase, Esq., Dundee
Harry Geo. Younger, Esq., Edinburgh

General Manager—John Conacher, Edinburgh.
Secretary—John Cathles, Edinburgh.
Superintendent of the Line—D. Deuchars, Edinburgh.
General Goods Manager—D. M'Dougall, George Square, Glasgow.
District Traffic Superintendent—Alex. B. Robertson, Tay Bridge Station, Dundee.
Local Agents—Goods Department, Alexander Barclay, Guild Street, Aberdeen.
Passenger Department, W. W. Rintoul, Joint Station, Aberdeen.

MISCELLANEOUS.

Foreign Consuls, &c.

Argentine Republic	D. Mearns, 55 Regent quay
Belgium	Lauchlan M'Kinnon, jun., 23 Market st.
Chili	William Leslie, 67 Marischal street
Denmark	James Cook, 62 Marischal street
France	William Leslie, 67 Marischal street
German Empire	Charles F. Ludwig, 54 Regent quay
Netherlands	Do. do.
Italy	R. A. Dyer Connon, Market street
Portugal	H. Campbell Gordon, 29 Union street
Russia	John Robertson, 45 Marischal street
Spain	Charles F. Ludwig, 54 Regent quay
Sweden and Norway	George Milne Cook, 62 Marischal street
United States	Andrew Murray, 214 Union street

Surveyor to Lloyd's Register—Maurice Ritson.
Lloyd's Agent—James Aiken, jun., 55 Marischal street.
Germanic Lloyd's Agency—Charles F. Ludwig, 54 Regent quay.
Do. *Surveyor*—Capt. William Holmes.

Aberdeen Corn Exchange Company.

DIRECTORS.

Chairman—Alexander Copland.

Secretary and Treasurer—T. R. Gillies, Advocate, 181 Union Street.

William Knox
William Bothwell
William Davidson
James Littlejohn
Alex. Keith
J. D. Littlejohn
G. G. Littlejohn
John Hector
Alexander Barclay
John Craighead
James Cochrane

Board of Trade.

OFFICES, - - - 49 REGENT QUAY.

LOCAL MARINE BOARD.

Chairman, ex officio—The Lord Provost.
Chairman—James Crombie, J.P.

ELECTED BY THE BOARD OF TRADE.

Jas. Aiken, Alexander Marr, James Cooper, and Jas. Crombie, J.P

ELECTED BY THE SHIPOWNERS.

George. M. Cook, George Milne, J.P., Thomas Adam, J.P., John B. Nicol, Wm. T. Moffatt, and James Davidson.

Superintendent, Registrar R.N.R., and Secretary to the Board—Lieut. Irvin Hayward.
Deputy Superintendent—R. Ernest Gray
Examiner in Navigation and Seamanship—Lieut. Irvin Hayward, R.N.R.

MERCHANT SEAMAN'S MONEY ORDER OFFICE. SEAMAN'S SAVINGS BANK OFFICE. ROYAL NAVAL RESERVE OFFICE.

Engineer-Surveyor and Examiner of Engineers and in Steam, and Inspector of Ships' Lights, &c.—James Barnet.
Shipwright Surveyor—J. T. Wilkins.

H.M. Factory Department.

OFFICE, - - - - 21 KING STREET.

North of Scotland District (embracing Counties of Aberdeen, Kincardine, Banff, Moray, Nairn, Inverness, Ross, Sutherland, Caithness, Orkney and Shetland.)

H.M. Inspector of Factories and Workshops—John Calder.
Clerk—Wm. M'Donald.

Aberdeen Stock Exchange Association.

MEMBERS.

Chairman—James Harvey.

R. C. Allan
J. Anderson
George Cooper
John Coutts, jun.
H. Campbell Gordon
Geo. James Harvey
James Harvey
D. L. Lunan
Lachlan M'Kinnon
William Mackinnon
David Smith
Geo. H. Spence.
H. E. Sutherland
Geo. G. Whyte
C. Williamson

Secretary—John Coutts, jun.

The Aberdeen Commercial Company, Limited.

Established 1837.

Registered under "The Companies' Acts, 1862 to 1890".

CAPITAL . . . . . £100,000.

HEAD OFFICE AND WORKS—PROVOST BLAIKIE'S QUAY, ABERDEEN.

DIRECTORS.

William Brown, Esq., farmer, Pitnamoon, Laurencekirk
John Crombie, jun., Esq., Danestone
James H. Harvey, Esq., farmer, Pitgersey, Foveran
Lieutenant-Colonel F. N. Innes, Yr., of Learney
Alexander Keith, Esq., of Pitmedden, Udny
Arthur W. Kinnear, Esq., Solicitor, Stonehaven
Andrew Macpherson, Esq., advocate, Aberdeen

Manager—Alexander Copland.
Secretary—John Sangster. *Cashier*—Alex. M. Murray.

Aberdeen Lime Company.

Established 1837.

Incorporated under "The Companies' Acts, 1862 and 1867".

HEAD OFFICE & WORKS—PROVOST BLAIKIE'S QUAY, ABERDEEN.

SUB-COMMITTEE OF MANAGEMENT.

Charles Cook, Esq., Carden House, Aberdeen
David Davidson, Esq., manufacturer, Mugiemoss
William Davidson, Esq., Blythewood, Inverurie
John Fyfe, Esq., stone merchant, Aberdeen
David Macdonald, Esq., merchant, Aberdeen
Ranald Macdonald, Esq., factor, Cluny Estates, Aberdeen
George James Walker, Esq., Land Surveyor, Aberdeen

Manager—D. C. Peters.
Cashier—H. F. Allan.

The Northern Agricultural Company.

ABERDEEN AND DUNDEE.

Established 1854.

Incorporated under "The Companies' Acts, 1862 to 1890".

HEAD OFFICE AND WORKS—30 WATERLOO QUAY.

SUB-COMMITTEE OF MANAGEMENT.

William Dunn, advocate, Aberdeen
William Duthie, Farmer, Collynie, Tarves
Robert Whyte Mackay, merchant. Aberdeen
W. J. Sandford Thompson, factor, Balmanno House, Montrose
John Wilson, factor, Castle Park, Huntly
John Dove Wilson, LL.D., advocate, Aberdeen

Manager—J. S. Smith.
Cashier—Stephen Hunter.

The North of Scotland Canadian Mortgage Company, Limited.

DIRECTORS.

JAMES W. BARCLAY, Esq., London, *Chairman.*
WILLIAM DAVIDSON, Esq., Blythewood, Inverurie.
JAMES MILNE, Esq. of Kinaldie, Aberdeen.
J. BADENACH NICOLSON, Esq. of Glenbervie, advocate, Edinburgh.
ALEXANDER M. OGSTON, Esq. of Ardoe, manufacturer, Aberdeen.
JOHN F. WHITE, Esq., LL.D., merchant, Dundee, *Deputy-Chairman.*

Secretary and Solicitor—William Smith, advocate, Canada House, 201 Union street, Aberdeen.

Northern Co-Operative Company, Limited.

Incorporated 1861.

GROCERS, PROVISION DEALERS, BAKERS, BUTCHERS, CLOTHIERS, DRAPERS, BOOT AND SHOE MAKERS, MILLERS, FURNITURE DEALERS, HARDWARE, STONEWARE AND COAL MERCHANTS.

CAPITAL, - - - - £80,000.

REGISTERED OFFICE—54 LOCH STREET.

DIRECTORS.

Chairman—James Doig.

James F. Wyness
Francis Alexander
Patrick Philip
William Campbell
George Wilson
George Bisset
James Gray
Alexander Duncan
J. F. M'Phail Massie
John Keir
William Porter

Cashier—John Massie. *Secretary*—John Ferries.
Bankers—The North of Scotland Bank, Limited.

Aberdeen Market Company.

Incorporated by Act of Parliament.

DIRECTORS.

Chairman—Henry Jackson, M.D.
Deputy-Chairman—George Walker.

John Cameron
George Hutcheson
William Yeats
David Lumsden
William Lindsay
William Milne
James Duguid
James Littlejohn
William Ross
Archibald Hossack
Ewen Macdonald
John Fleming
James B. Greig
Alexander Smith
Hugh McLennan
G. G. Whyte, C.A.
Alex. Thom
J. D. Littlejohn

Secretaries—Adam, Thomson, and Ross, advocates
Treasurer—George Anderson, manager, North of Scotland Bank, Limited.

Bon-Accord Property Investment Company Building Society.

222 UNION STREET.

Established 1855.

Incorporated under "The Building Societies' Acts"

Shares, £25 each. Entry Money, 6d. per share.

DIRECTORS.

Chairman—John Lyall Grant, merchant.

Robert Henderson, draper
James F. M. Massie
Samuel Milne, builder
Johnstone K. Pirie, manager
Adam Pratt, clothier
John S. Sutherland
William Watt, editor
John Whyte, painter

Solicitor—Harvey Hall, advocate. *Surveyor*—William Kelly, architect.
Managers and Treasurers—Marquis and Hall, advocates and C.A.
Bankers—The North of Scotland Bank, Limited.

The City of Aberdeen Land Association, Limited.

OFFICE—16 BRIDGE STREET, ABERDEEN.

DIRECTORS.

Robert Whyte Mackay, warehouseman, *Chairman*.

John Crombie, jun., of Danestone, manufacturer
James Kinghorn, merchant
Wm. Melville, barrister-at-law, 9 Bon-Accord Crescent
Rev. George Pirie, M.A., Professor of Mathematics, University of Aberdeen
Prof. J. Dove Wilson, LL.D., advocate

Secretaries and Treasurers—Edmonds & Ledingham, advocates.
Surveyors—Walker & Duncan.

The Aberdeen Property Investment Building Society.

Established 1851.

Incorporated under "The Building Societies' Act, 1874".

President—Ex-Dean of Guild Macdonald, J.P.

Vice-President—Ex-Baillie Murray of North Inveramsay, J.P.

Bankers—British Linen Company.

Surveyor—Alexander Brown, architect, 17 Union Terrace.

Solicitor—William Hunter, LL.D., advocate, 80 Union Street.

Treasurer—John N. Melville, 80 Union Street.

Manager—James Milne, jun., C.A., 9 Union Terrace.

Aberdeen Building Company, Limited.

Incorporated 1877. Capital, £10,000.

REGISTERED OFFICE, - - 10 COLVILLE PLACE.

DIRECTORS.

John Skinner, Esq., *Chairman.*

John Bremner
George Copland, joiner
Alexander Kidd, mason
James Minty, late inspector
William Robertson, plasterer
James Doig, late staff sergeant
Alexander Duncan, mason
George Gall, School Board officer

Manager—James Gordon. *Law Agent*—J. O. Macqueen.

Bankers—North of Scotland Bank, Limited.

Aberdeen Co-Operative Property Investment Company Building Society.

Incorporated under "The Building Societies' Act, 1874".

13 BRIDGE STREET, ABERDEEN.

DIRECTORS.

Chairman—Sir William Henderson, Devanha House.

Alexander Kidd, builder
R. Cumming, cabinetmaker
Alex. Brown, house carpenter
R. W. Wishart, upholsterer
Alex. Duthie, sexton
James Duthie, late stonecutter
John Meston
Councillor Adam Maitland
James Crichton, Sandilands.

Manager—George Kemp, J.P., accountant.

Bankers—Town and County Bank, Limited.

The Aberdeen Town and County Property Co., Limited.

Incorporated 1897. Capital, £80,000.

OFFICE, - - - - - 143 UNION STREET.

DIRECTORS.

David Macdonald, Esq., J.P., Ex-Dean of Guild, *Chairman.*

James Murray, Esq. of North Inveramsay, J.P.
Baillie Alex. Lyon, manufacturer
Baillie James Taggart, granite merchant
Dr. John Robertson
Alexander Smith, Esq., house proprietor
Jas. Alex. Smith, Esq., builder

Auditor—James Milne, jun., C.A., 9 Union Terrace.

Secretary and Law Agent—Hugh Macdonald, solicitor.

Surveyors—Brown & Watt, architects, 17 Union Terrace.

Bankers—North of Scotland Bank, Limited.

First Aberdeen (955th) Starr Bowkett Building Society.

Incorporated under "The Building Societies' Act, 1874".

229 Union Street, Aberdeen.

DIRECTORS.

James A. Smith, 2 Belvidere Crescent
Edward Westerman, 104 Leslie Ter.
John Tough, 65 Bon-Accord Street
Alex. Baxter, 22 Roslin Terrace
A. V. Martin, Wickham House, Clifton Road
James Gordon, 13 Jackson Terrace
Wm. P. Booth, 62 George Street
Alex. Kynoch, Viewbank, Clifton Rd.

Sub-Committee—J. A. Smith, A. Baxter, John Tough.

Auditors—J. B. Reunet, C.A., 81 Union Street.
D. MacGregor Mitchell, 75 Union Street.

Solicitor—James D. Mackie, 166 Union Street.

Surveyor—W. D. Ironside, 3 Golden Square.

Secretary—James Robertson, 37 Princes Street.

Bankers—Bank of Scotland.

First Aberdeen "Economic" Building Society.

Incorporated under "The Building Societies' Act, 1874".

124 Union Street, Aberdeen.

DIRECTORS.

Ex-Baillie Pyper of Hillhead, *Chairman.*

Lord Provost Mearns
Ex-Baillie Kinghorn
John Thomson, University Press.
George Peter, 10 Ferryhill Terrace
Alex. Leith, 52 Baker Street
A. Knight Forbes, Westburn Rd.
John Clark, 32 Dee Street.

Secretaries—G. & J. McBain, C.A. *Solicitor*—Robert Lamb, advocate.
Surveyor—James Thomson, builder, 7 Belmont Street.
Bankers—North of Scotland Bank, Limited.

Second Aberdeen "Economic" Building Society.

Incorporated under "The Building Societies' Act, 1874".

89 Union Street, Aberdeen.

DIRECTORS.

Chairman—Ex-Treasurer Middleton.

Councillor Sangster
Councillor Glass
Francis Buchan, Baker
Hugh R. Souper, warehouseman
W. Farquharson, builder, 87 Argyll Pl.
John M. Dunn, secretary, Northern Plate Glass Insurance Company
M. Lunan, accountant, 137 Union St.

Bankers ..... { North of Scotland Bank, Limited (West-End Branch)
Aberdeen Savings Bank

Solicitor—Robert Lamb, advocate. *Surveyor*—Jas. Thomson, 7 Belmont St.
Secretary—W. S. Lunan, 62 Great Western Road.

Third Aberdeen "Economic" Building Society.

Incorporated under "The Building Societies' Acts, 1874 and 1894".

137 Union Street, Aberdeen.

DIRECTORS.

Chairman—Treasurer Bisset.

Councillor Glass
Councillor Milne
Francis Buchan, baker
George Bowman, draper
John M. Dunn, secretary, Northern Plate Glass Insurance Company
W. S. Lunan, bank teller
J. W. Forbes, stationer

Bankers—North of Scotland Bank, Limited (West-End Branch).
Solicitor—Robt. Lamb, advocate. *Surveyor*—Jas. Thomson, 7 Belmont St.
Secretary—M. Lunan, accountant.

The Fourth Aberdeen "Economic" Building Society.

Incorporated under "The Building Societies' Acts," 1874 and 1894.

137 UNION STREET, ABERDEEN.

DIRECTORS.

Chairman—Councillor Milne.

Treasurer Bisset
Councillor Johnston
George Bowman, Draper
George F. Milne, architect
John Wisely, inspector
Joseph Shirras, builder, Cattofield
Robt. Farquhar, Great Western Rd.

Bankers—North of Scotland Bank, Limited (Commercial Road Branch).
Solicitor—Robert Lamb, advocate. *Surveyor*—James Thomson, 7 Belmont St.
Secretary—M. Lunan, accountant.

Aberdeen Heritable Securities and Investment Company, Limited.

Head Office of the Company—
5 UNION TERRACE, ABERDEEN.

DIRECTORS.

Geo. J. Shepherd, Esq. (Messrs Souter & Shepherd) *Chairman.*

Charles Cook, Esq., Carden House
John Cook, Esq. of Ashley
John Edwards, Esq. (Messrs. Bruce, Edwards & Milne)
William Melville, Esq., 9 Bon-Accord Crescent
James White, Esq., of Legatesden.

BANKERS.

North of Scotland Bank Limited
The Bank of Scotland

Auditor—George G. Whyte, C.A. *Surveyor*—Wm. L. Henderson.
Secretary—D. R. M'Gilvray.

The Aberdeen Jute Company, Limited.

WORKS AND OFFICE, - - - SUNNYPARK, ABERDEEN.

DIRECTORS.

Chairman—R. Whyte Mackay, warehouseman
Vice-Chairman—John Crombie, jun., of Danestone.

John Davidson, paper manufacturer
Alex. O. Gill, manufacturer
James Ogston of Norwood
George Tough, merchant

Auditor—Andrew Davidson, C.A.
Manager and Secretary—James Ducat.

The Aberdeen Chamber of Commerce (Incorporated).

OFFICE—1 KING STREET.

President—George J. Shepherd, wholesale druggist.
Vice-President—Thomas Ogilvie, manufacturer.
Treasurer—George Anderson, Manager North of Scotland Bank, Lim.
Secretary—Charles M'Combie, advocate.

The Aberdeen District Tramways Company.

Incorporated by Act of Parliament, 10th August, 1872.

OFFICE, - - - 23 MARKET STREET.

DIRECTORS.

Chairman—John Cook, Esq., of Ashley.

David Allan, Esq. of West Cults
Geo. Collie, Esq. of Balnagarth
J. C. Ogston Couper, Esq.
L. M'Kinnon, jun., Esq., advocate

Bankers—The British Linen Company.
Auditors—Harvey Hall, C.A., William Milne, C.A.
Secretary—L. M'Kinnon, yost., advocate.

Seaton Brick and Tile Company, Limited.

HEAD OFFICE - - - 182 MARKET STREET SOUTH.

WORKS—TORRY, ESSLEMONT, AND PLAIDY.

DEPÔT—MARKET ST. SOUTH, ABERDEEN.

DIRECTORS.

R. G. Wilson, architect—*Chairman.*

Geo. W. Nicol | Robert Slessor
Daniel Mearns | John Morgan

A. Christie, *Manager.*

Aberdeen Ice Manufacturing Company, Limited.

WORKS—Poynernook Road.

Chairman—J. H. Bower of Pitmurchie.

DIRECTORS.

James Fyfe, 5 Dee Street | Capt. W. H. Burn, St. Andrews
Wm. Morrison, Netherkirkgate | David Sherrit, Market Street South

Manager—John Brown.

Secretaries—G. & J. McBain, C.A.

North Eastern Ice Company, Limited.

COMMERCIAL ROAD.

Manager—Robert Laing.

Secretary—Alex. Duffus, Advocate, 146 Union Street.

DIRECTORS.

Chairman—George Davidson of Wellwood.

Daniel Mearns | William Pyper

North British Steam Fishing Company, Limited.

COMMERCIAL ROAD.

Managing Director—Mr. John H. Irvin.

DIRECTORS.

Richard Irvin | John C. Meikle
Joseph T. Eltringham | John G. Watson

Northern Mercantile Association.

President—William Mitchell, wholesale merchant, Regent Quay.

Vice-President—William Bisset, wholesale merchant, Bridge Place

COMMITTEE.

William Yule | John Connel
John M. Ross | Alex. Esslemont

Secretaries and Treasurers—G. & J. McBain, C.A., 124 Union St.

The Aberdeen Music Hall Company, Limited.

DIRECTORS.

Chairman—Alexander Webster.

Alex. O. Gill | James J. Todd
Sir Wm. Henderson | William Lindsay
David Littlejohn | George Allan

Auditor—John Crombie, C.A.

Secretaries and Law Agents—Fraser & Duguid, advocates.

Keeper of the Rooms—Charles Clark.

The Aberdeen Café Company, Limited.

DIRECTORS.

Chairman—Baillie M'Kenzie, merchant.

John A. Dunn, merchant
James Tulloch, merchant
P. M. Young, 13 Canal Terrace
J. P. Miller, 10 Queen's Terrace

Bankers—The North of Scotland Bank, Limited.

Secretary and Treasurer—James S. Butchart, advocate, 123½ Union street.

Office of the Company—123½ Union street.

Manageress—Miss Hutchison.

The Aberdeen Dairy Company, Limited.

Incorporated under "The Companies Acts, 1862-1880".

DIRECTORS.

David Davidson, manufacturer, Mugiemoss

John Milne, Mains of Laithers, Turriff, and Dyce Agricultural Works
John Cameron, commission agent, 3 King's square
A. B. Annandale, banker, Stonehaven

Manager—James Watt.

Registered Offices—477 Union street.

The Aberdeen Fish Supply Association, Limited.

DIRECTORS.

Baillie Lyon, 276 George street, Aberdeen, *Chairman*
William Meff, jr., fish salesman, Aberdeen, *Managing Director*
R. H. B. Thomson, shipbuilder, Govan

Secretaries—G. & J. McBain, C.A.

Registered Office—124 Union street, Aberdeen.

The Aberdeen Steam Laundry Company, Limited.

Incorporated under "The Companies' Acts, 1862 and 1867".

DIRECTORS.

Ex-Dean of Guild Macdonald, Aberdeen, *Chairman*
Alexander Rennie, painter, Aberdeen
Alexander Smith, manager, Corporation Gas Works

Secretary—Andrew Davidson, advocate and C.A., 201 Union street.

WORKS—Claremont Street, Great Western road.

The Bon-Accord Steam Laundry Company, Limited.

Incorporated under "The Companies' Acts, 1862 to 1883".

DIRECTORS.

Peter Beveridge, manufacturer, Abdn.
William Cowan, engineer, Abdn.
John A. Dunn, boot and shoe manufacturer, Aberdeen
J. Kinghorn, warehouseman, Abdn.
Dr. John Robertson, 57 Castle street, Aberdeen
George Tough, sen., warehouseman, Aberdeen
John Webster, Eastbank

Manager—James Kellas. *Registered Office*—Craigshaw, Nigg, by Aberdeen.

WORKS—Craigshaw, Nigg.

Belmont Laundry Company, Limited.

Secretary—J. Stewart Watt, advocate, 26 King street.

LAUNDRY AND CARPET BEATING AND CLEANSING WORKS—Chestnut row, Belmont, Aberdeen.

Manager—Robert Innes.

The Whitehall Laundry Company.

Secretary—J. D. Mackie, solicitor, 166 Union street.

WORKS—Whitehall place.

The Aberdeen Cemetery Company, Limited.

REGISTERED OFFICE—156 UNION STREET.

DIRECTORS.

A. Copland, manager, Abdn. Com. Co., Limited, *Chairman*
James Littlejohn, 31 Springbank ter.
George England, 18 Carden place
Geo. J. Shepherd, 6 Bonaccord cres.

Secretary—George G. Whyte, C.A.

Superintendent—James Williams, the Lodge, Allenvale.

Springbank Cemetery Company, Limited.

SPRINGBANK, MANNOFIELD.

Secretary—Alex. Duffus, Advocate, 146 Union street.

Superintendent—James Mackie, The Lodge, Springbank.

DIRECTORS.

Chairman—William Pyper.

Robert Bowman, merchant
Andrew Craig, shipowner
George McBain, Seafield
John Thomson, printer
John Webster, iron merchant

SECTION IV.—LEGAL DIRECTORY.

Society of Advocates.

Incorporated by Royal Charters—1774, 1799, and 1862.

President—Charles Brown Davidson. LL.D. *n*

Treasurer—James Paull.

1835
George Grant

1836
Wm. Yeats, M.A. *n*

1837
David Mitchell

1840
William Hunter, M.A. LL.D.

1841
James Collie *n*

1842
Lauchlan M'Kinnon, jun., M.A. *n*

1844
George Allan *n*

1848
Alex. Simpson
George Cadenhead

1851
James Paull

1853
William Paul

1855
Peter Duguid
G. C. Fraser
Thomas M'Kenzie, M.A.

1856
John Thomson
J. Watt *n*
William Dunn
George Collie

1857
T. A. W. A. Youngson, M.A.
Alex. Stronach

1858
Alex. E. Smith

1859
John G. Dawson, M.A.

1861
C. B. Davidson LL.D. *n*

1862
James F. Lumsden *n*

1863
David Duncan
James Tawse, M.A.

1864
Alex. Edmond, jun. *n*
James Ross
Farquharson Taylor Garden
T. S. Sinclair-Spark, M.A.
Robert Collie Gray
William Gordon *n*

1865
David Littlejohn
Douglass Duncan
Alex. Murray *n*
John Parker, M.A.

1866
Alex. Webster *n*
Harvey Hall
John Paton Cumine, M.A. *n*

1868
John Milne Shaw *n*

1869
Alexander Kemlo, M.A
John Whyte

1870
C. Gordon Downie, M.A.

1871
Stoddart J. Mitchell
A. M'I. M'Donald, M.A. *n*
Alex. F. Wight, M.A. *n*
Andrew Macpherson, M.A.
Hugh M'Lennan *n*

1872
Alex. Meffet

1873
William Smith *n*
Robert Lamb

1874
James Duguid, M.A. *n*
Thomas Shives
Robert Gray, M.A.

1875
George Cruden, M.A.
James R. Whyte

1876
J. S. Butchart *n*
R. D. Leslie
C. M'Combie *n*
A. R. D. Leask, M.A. *n*
G. Falconer, M.A.
And. Murray, jun. *n*

1877
William Rae, M.A. *n*
Charles Ruxton

1878
Lachlan MacKinnon, yost., M.A.

1880
John Edmond
W. R. Reid, M.A.
W. Kendall Burnett, M.A. *n*

1881
John B. Allan

1882
A. M. Williamson, M.A. *n*
John B. Barclay
George D. Collie
James Y. Collie
William Mackinnon

1883
Patrick Cooper M.A.

1884
D. M. A. Chalmers, M.A.

1885
T. R. Gillies *n*

1886
D. M. M. Milligan, M.A.
James Watson, M.A.

1886
John Murray, M.A. *n*

1887
R. W. K. Bain, M. A. *n*

1888.
Andrew Davidson, M.A.
John Stewart Watt, M.A., LL.B.
Alex. Stronach, yost. *n*

1889
D. R. Thom, M.A.
J.P. R. White, M.A., LL.B.
Alexander Duffus

1890
Geo. A. Simpson, M.A.
Wm. Leslie Keith
W. O. Duncan, B.A.
A. J. R. Thain, M.A.

1891
J. M. Ferguson, M.A. *n.*
A. E. Smith, jr., M.A.
D. S. Rose, M.A.
R. M. Williamson, M.A., LL.B.
M. M. Duncan, B.A.

1893
Charles Downie Lumsden, M.A.
Francis James Cochran, M.A.
Alexander Lawrance Miller, M.A.

1894
John Tower Sorley, M.A.
George Duncan, M.A.
Edward Robertson Lumsden, M.A.
Robert Cumming, M.A.
Alfred Martineau, B.A.
William Paterson, M.A.

1895
J. George Paull, M.A.
J. B. Rennet, M.A.
J. C. Bennett, B.L.

1896
James Hay, M.A.
Alexander Whincup, M.A., B.L.
John Everard Rae, M.A.

1897
A. T. Cruickshank, M.A.
James T. Jeffrey
Hugh F. Campbell, M.A., B.L.

Factor and Secretary—Douglass Duncan.
Officer—James Smith.
Those having *n* attached to their names are Notaries Public.

Society of Solicitors in Aberdeen.

Instituted 31st January, 1886.

COMMITTEE OF MANAGEMENT.

President—Henry Peterkin. *Vice-President*—John Craigen.
Secretary and Treasurer—Alexander Wilson.
Committee—J. S. Butchart, Horace Fildes, W. M. Sellar, and Benjamin Spark
Librarian—John Craigen.
Auditor—Alex. Ledingham.

MEMBERS.

Aitken, George M
Brander, Alex. James
Butchart, James Sylver
Craigen, John
Croll, George
Clark, Alexander
Dean, John R.
Duffus, Alexander
Edwards, David
Fildes, Horace
Foggo, William S.
Fowler, S. D.
Gillies, T. R.
Gordon, William
Hadden, Jas. A.
Hood, George Mair
Jeffrey, J. T.
Ledingham, Alexander
MacDonald, D. C.
Mackie, James Davidson
Macqueen, John Otto
Milne, Alex.
Milne, George
Mollison, H. G. L.
Murison, Wm.
Nicol, A. Tytler
Peterkin, Henry
Robertson, John
Sinclair, Donald
Scott, James M. I.
Sellar, W. M.
Smith, W. J. Woodman
Spark, Benjamin
Storie, A. J. W.
Scott, Francis J.
Urquhart, R. H.
Wilson, Alexander
Wilson, George

Society of Accountants in Aberdeen.

Incorporated by Royal Charter, 1867.

President—George G. Whyte.

Secretary and Treasurer—Walter A. Reid, F.F.A.

Auditor—H. C. Cavanah. *Librarian*—James Milne, jun.

Council—Alex. Ledingham, James Milne, jr., George M'Bain, jr., and Robert Milroy.

Examiners—George G. Whyte, Andrew Davidson, and James Milne, jr.

MEMBERS.

Richard C. Allan
James W. Barclay
John G. Bruce
William Bulloch
H. C. Cavanah
James Cheves
George Cooper
P. M. Cran
John Crombie
Andrew Davidson, M.A.
George Dickie
Stephen Forsyth, M.A.
Joshua H. Gladstone, M.A.
John K. Greig
Harvey Hall, M.A.
James A. Jeffrey
Alexander Ledingham
William Lunan
Alexander Machray
George M'Bain
John M'Bain
James Milne, jun.
William Milne
Robt. Milroy
Walter A. Reid
James B. Rennet, M.A.
G. H. Spence
William Tawse
George A. Thow
George G. Whyte
Chas. Williamson, M.A.

Aberdeen Juridical Society.

OFFICE BEARERS.

President—Geo. Croll, solicitor. *Vice-President*—Geo. Davidson, solicitor.

Joint Secretaries—M. F. Ritchie, solicitor, 46a Union Street.
H. J. Gray, M.A., 26 King Street.

Treasurer—W. D. Mathieson, solicitor, Union Buildings.

Auditor—J. B. Rennet, C.A.

COMMITTEE.

The President
The Vice-President
The Secretaries
The Treasurer
A. R. Brown
W. H. Philip, solicitor
J. H. F. Gordon, M.A.
J. T. Jeffrey, advocate
R. P. Stott
A. M. S. Robertson, solicitor

Librarian—William Mutch, Advocates' Hall.

The Society meets in the Advocates' Hall every Monday Evening, at 8 P.M., for the discussion of legal topics.

Sheriff Court of Aberdeen, Kincardine, and Banff.

ABERDEEN.

Sheriff—Donald Crawford, advocate.

Sheriff's-Substitute—William Alex. Brown, M.A., and Duncan Robertson, M.A., advocates; and in their absence, William Yeats, Douglass Duncan, C. B. Davidson, and James Duguid, advocates in Aberdeen, and Henry Peterkin, solicitor in Aberdeen.

Sheriff-Clerk of Aberdeenshire—David Littlejohn.
Ordinary Civil and Criminal Department, Clerks-Depute—James Conner, and John C. Deane,
Executry and Wills Department, Clerk-Depute— George Bennet Michie.
Clerks—Robert Fiddes, John Craig, William Garrow, James A. Murray and James G. Murray.
Clerk-Depute at Peterhead—Thomas Mackie.
Procurator-Fiscal of Aberdeenshire—Charles Wilson, W.S.
Depute-Fiscal—Thomas MacLennan.
Auditor—T. R. Gillies.
Bar Officers—William Richardson, and James Diack.
Keeper of Court House—William Richardson.
Court Days, Ordinary Roll at Aberdeen—Wednesday and Friday.
Small Debt Roll—Thursday. *Debts Recovery Roll*—Friday.
Court Day at Peterhead—Friday. *Court Day at Stonehaven*—Wednesday.

Sheriff Small Debt and Circuit Court.

The Ordinary Small Debt Court at Aberdeen is held on Thursday, at 10 o'clock A.M., weekly, during Sessions of the Court, and once or twice during vacation. The Circuit Small Debt Courts are held at Huntly and Turriff, once every three months, and at Fraserburgh on the last Friday of every month in Session and also in September.

J. R. M'Math, Huntly | J. M. Anderson, Fraserburgh
John Ross, Turriff

are the persons who respectively issue summonses, &c., to be brought in these Courts, and a Clerk from Aberdeen officiates in these Courts.

Justice of Peace Court.

The Statutory Quarter Sessions are held, when there is business, on the first Tuesdays of the months of March, May, August, and last Tuesday of October. Special Sessions are occasionally held when necessary.

Clerk—Horace Fildes. *Clerk-Depute*—James Conner.

Procurators-Fiscal—George Cadenhead, advocate, Charles Wilson, W.S., Robert Lamb, advocate, and Thomas MacLennan.

Holidays—New Year's Day, Good Friday, the Queen's Birthday, the Aberdeen Annual Holidays, the First Monday in August, and Christmas Day are kept as Holidays at the Sheriff-Clerk's and the Justice of Peace Clerk's Offices.

Licensing Courts.

District Licensing Courts are held in the several districts of the county on the third Tuesday of April, and the last Tuesday of October in each year.

Clerk—Horace Fildes.

DISTRICT AND DEPUTE CLERKS.

Aberdeen and Kincardine O'Neil districts ... J. Conner
Alford ..... Francis Stephen
Ellon ..... George F. Raeburn
Garioch ..... Jas. Monro, Inverurie
Peterhead ..... Thomas Mackie
Rathen and Fraserburgh ... John Proctor, Fraserburgh
Huntly ..... J. R. M'Math
Turriff ..... W. F. Stewart
Old Deer ..... John Walker

Circuit Court of Justiciary.

The High Court of Justiciary meets in Aberdeen when there are cases to try there.

Messengers-at-Arms.

John Milne, Aberdeen | David R. Hendry, Aberdeen

Sheriff-Officers.

Anderson M'Andrew, Aberdeen
William Sellar, ,,
David R. Hendry ,,
Alexander Thomson, Ellon
John Baillie, Fraserburgh
Alex. Scott, Huntly
John Dawson, Inverurie
George Taylor, Keith
Charles Cow, Kildrummy
John Brown, New Pitsligo
J. R. Trail Hill, Peterhead
George Keith, Turriff

Council of the County of Aberdeen.

Convener—Alexander Morison Gordon, of Newton.

Vice-Convener—James Hay, Little Ythsie.

County Clerk and Treasurer—William Murison, County Buildings, Aberdeen.

Chief Constable—Major Duncan F. Gordon, County Police Office, Aberdeen.

Veterinary Inspector under the Diseases of Animals Act, 1894—James Thomson, M.R.C.V.S., Aberdeen.

County Medical Officer—Dr. James P. Watt, County Bnildings, Aberdeen.

County Sanitary Inspector and Engineer—John D. Watson, C.E., County Buildings, Aberdeen.

Clerk to County Committee on Secondary Education—John Clarke, 7 Chanonry.

District Agricultural Analyst—Dr. A. P. Aitken, 8 Clyde street, Edinburgh.

Commissioners of Supply of the County of Aberdeen.

Convener—Colonel Thomas Innes of Learney.

Clerk of Supply—William Murison, County Buildings, Aberdeen.

Aberdeen County and Municipal Buildings Commissioners.

Clerk—J. F. Lumsden, 15 Dee Street, Aberdeen.

Treasurer—P. M. Cran, Town House, Aberdeen.

Aberdeen District Board of Lunacy.

Clerk—J. F. Lumsden, advocate, 15 Dee Street, Aberdeen.

SECTION V.—MEDICAL DIRECTORY.

Royal Infirmary (1739).

BOARD OF DIRECTORS.

Colonel Allardyce, *Chairman.*

Col. Allardyce, LL.D., of Culquoich
Professor J. Theodore Cash, M.D., F.R.S.
James Doig, Constitution Street
John Edmond, of Kingswells
Brigade-Surgeon-Lieutenant-Colonel William Johnston
Thomas Kyd, Northern Assur. Co.
William Mitchell, Elmbank
James Murray, Glenburnie Park
A. H. Wilson, shipbuilder

PHYSICIANS.

Consulting Physicians—James Rodger, M.D.; P. Blaikie-Smith, M.D.

Angus Fraser, M.D.
G. M. Edmond, M.D.
David W. Finlay, M.D., F.R.C.P., London

Assistant Physicians—John Gordon, M.D., A. H. Lister, B.A., M.B., Ashley Mackintosh, M.D.

SURGEONS.

Consulting Surgeon—J. C. O. Will, M.D.

Alex. Ogston, M.D. | Robert J. Garden, M.D. | J. M'Kenzie Booth, M.D.

Assistant Surgeons—J. Scott Riddell, M.B., C.M., Wm. Sinclair, M.B., C.M., and John Marnoch, M.B., C.M.

Ophthalmic Surgeon—Charles H. Usher, M.B., B.C. (Cantab) F.R.C.S., Ed.

Dental Surgeon—W. H. Williamson, M.D., D.D.S.

Pathologist—David James Hamilton M.B., F.R.C.S., Ed.

Assistant Pathologist—George Dean, M.B., C.M.

Anæsthetist and Medical Electrician—James J. Y. Dalgarno, M.B., C.M.

Assist. Anæsthetist and Assist. Med. Elec.—A. Rudolph Galloway, M.B., C.M.

Resident Physicians and Surgeons—Robert Bruce, M.A., M.B., C.M.; Thomas W. Lumsden, M.B., C.M.; John S. Milne, M.A., M.B., C.M.; Thomas Snowball, M.A., M.B., C.M.

Honorary Superintendent—Miss Rachel Frances Lumsden.

Chaplain—Rev. Robert Lippe, LL.D.

Factor for the Hospital Lands—L. M'Kinnon, Jun., advocate.

Dispenser—Marshall K. Watt.

Joint Clerks and Treasurers—William Carnie and C. M. Brown.

Auditor—George G. Whyte, C.A.

Engineer—Archibald Preston.

Lecturers on Clinical Medicine—Angus Fraser, M.D.,; David W. Finlay, M.D.; and G. M. Edmond, M.D.

Lecturers on Clinical Surgery—Alex. Ogston, M.D.; R. J. Garden, M.D.; and J. M'Kenzie Booth, M.D.

Convalescent Hospital, Loch-head (1873).

Miss Rachel Frances Lumsden, *Honorary Superintendent.*

Royal Lunatic Asylum (1800).

BOARD OF DIRECTORS.

Mr. Wilson, *Chairman.*

Treasurer George Bisset
Baillie John Edwards
J. Lyall Grant, merchant
Alex. Ledingham, C.A., solicitor
Jas. Murray, of N. Inveramsay
David Sinclair of Loirston
James Spence, of Pow, bank agent
Dean of Guild James Walker, merch.
R. G. Wilson, architect

OFFICIALS.

Physician and Superintendent—William Reid, M.D.

Senior Medical Assistant—Charles Angus, M.B. *Junior Medical Assistants*—James F. Philip, M.B., Wm. Riddell Matthews

House Steward—James Kemp. *Head Nurse*—Miss Helen J. Roy.

Head Female Attendant at Asylum—Mrs. Forbes.

Housekeeper at Asylum—Mrs. Barber.

Ladies' Companion and Housekeeper at Elmhill House—Mrs. Pirie.

Steward and Matron at Daviot Branch—David and Mrs. Robertson.

Chaplain—Rev. Robert Lippe, LL.D. *Chaplain, Daviot Branch*—Rev. Alex. Anderson.

Joint Clerks and Treasurers—William Carnie and Charles M. Brown.

Auditor, George G. Whyte, C.A.

Office of Treasurer—27 Exchange street.

Hospital for the Relief of Persons Labouring under Incurable Diseases.

Patroness—Her Majesty the Queen.

President—His Excellency, The Earl of Aberdeen.

Vice-Presidents—The Lord Provost of Aberdeen, The Right Hon. Lord Forbes Professor John Dove Wilson, LL.D., and Sheriff Brown.

Chairman of Committee—The Lord Provost.

Medical Officers—Dr. Edmond, 11 Golden Square; Dr. Urquhart, 250 Union Street.

Secretary and Treasurer—Patrick Cooper, advocate, 42 Union st.

Ophthalmic Institution for Diseases of the Eye.

144 KING STREET.

Supported by Voluntary Contributions.

Under the Patronage of the Lord Provost of Aberdeen, and the Members for the City and County of Aberdeen.

Surgeon—A. Rudolph Galloway, M.A., M.B., C.M.

Secretaries and Treasurers—Messrs. Davidson & Garden, advocates.

Attendance *daily* at 10 A.M. Open to all cases without any recommendation. The attendance is now over 2000 yearly.

Aberdeen Dispensary, Lying-in, and Vaccine Institution (1823).

BARNETT'S CLOSE AND 61 GUESTROW.

For supplying Advice and Medicine to the Sick Poor, and to such as are unfit patients for the Infirmary, at their own houses. Supported by voluntary contributions.

President—The Lord Provost.

Secretaries and Treasurers—Watt & Cumine, advocates.

MEDICAL ATTENDANTS.

Geo. Watt, M.D.
A. T. G. Beveridge M.B., C.M.
J. J. Y. Dalgarno, M.A., M.B., C.M.
J. A. R. Glennie, M.B. C.M.
Wm. Findlay, M.A., M.B., C.M.
Albert Henderson, M.B., C.M.

Obstetric Surgeon and Public Vaccinator—R. G. McKerron, M.A., M.B., C.M.

Surgeon-Dentist—W. P. Robertson.

Obstetric Nurse—Lying-in Department—Nurse Goodwin.

Dispenser—W. A. Beedie. *Housekeeper*—Elizabeth McBain.

Patients admitted every week-day morning at 10 o'clock; Medicine dispensed every week-day at 10 A.M. and 3 P.M., Sunday at 4 P.M.; and Vaccination performed every Wednesday at 2·30 P.M.

Royal Aberdeen Hospital for Sick Children.

Established 1877.

For the Medical and Surgical treatment of Children between the ages of 2 and 10.

OFFICE-BEARERS.

Chairman of Directors—John Crombie, jun., Esq.

Honorary Treasurer and Secretary—D. M. M. Milligan, Esq., advocate.

Senior Physician—Professor Stephenson, M.D.; *Junior Physician*—Dr. Robert G. McKerron.

Senior Surgeon—Dr. R. J. Garden; *Junior Surgeon*—Dr. George Rose.

Opthalmic Surgeon—Dr. Charles H. Usher.

Pathologist—Dr. George Dean.

Dental Surgeon—A. A. De Lessert, Esq., L.D.S.

Chloroformist—Dr. George Gibb.

Honorary Superintendent—Miss K. M. Lumsden.

The Medical Officers attend for Consultation daily at 1 P.M.

Aberdeen District Sick Nursing Association.

Affiliated with Queen Victoria's Jubilee Institute for Nurses, Scottish Branch.

For nursing the poor in their own homes. Supported by voluntary contributions. Cases nursed during the year, over 750.

President—Her Royal Highness the Duchess of Fife.

Vice-Presidents—The Countess of Aberdeen and the Countess of Caithness.

Chairman of Committee—Angus Fraser, M.D.

Honorary Treasurer—Mr. George Carmichael, West End Branch, North of Scotland Bank, Limited.
Honorary Secretaries—Miss K. M. Lumsden, Royal Hospital for Sick Children, and Miss Grant Smith.
District Nursing Superintendent—Miss Macmaster, District Nursing Home, Ingleboro' House, Castlehill.

Aberdeen Medico-Chirurgical Society.

Instituted 1789.

OFFICE-BEARERS AND COUNCIL ELECTED 19TH NOVEMBER, 1896.

COUNCIL.

President—Dr. George M. Edmond
Vice-President—Dr. J. McKenzie Booth
Secretary—Dr. George Dean.
Recording Secretary—Dr. Thomas Milne.
Treasurer—Dr. John Gordon.

Dr. William Stephenson
Dr. David W. Finlay
Dr. Robert G. McKerron
Dr. Robert John Garden
Dr. John Marnoch

Librarian—Dr. A. T. Gordon Beveridge
Hall Keeper—Mr. Thomas Morice.

LIST OF MEMBERS.

Admitted in Year		
1859.	Dr.	Henry Jackson
1861.	,,	Charles Mitchell Macquibban, *Life Member*
1865.	,,	Angus Fraser
1866.	,,	James E. Fowler, Woodside
1871.	Mr.	A. De Lessert, dentist, *Res. Hon. Member*
1872.	Dr.	James Rodger, *Life Member*
1874.	,,	Robert John Garden
1876.	,,	William Stephenson
1878.	,,	J. C. Ogilvie Will
1880.	,,	Alex. Forbes Proctor
,,	,,	James M'Kenzie Booth
1881.	,,	William Reid
,,	,,	George Watt
,,	,,	Wm. Herbert Williamson
1882.	,,	Jas. Davidson Wyness
1883.	,,	David Mackie
,,	,,	John Robertson
,,	,,	Walter Smith Cheyne
,,	,,	David M. Arthur, Cults, *Non-resident Member*
1884.	,,	Geo. Maitland Edmond
,,	,,	John Gordon
,,	,,	John M'Combie
1886.	,,	Jas. McWilliam, Cults, *Non-resident Member*
,,	,,	Thomas Best Gibson
1887.	,,	J. Theodore Cash
,,	,,	William Sinclair
,,	,,	A. T. Gordon Beveridge
1888.	,,	Matthew Hay
,,	,,	C. Thiselton Urquhart
,,	,,	James J. Y. Dalgarno
,,	,,	George Gibb
1889.	,,	Robert M. Wilson, Old Deer, *Non-res. Mem.*
,,	,,	Robert W. Reid
,,	,,	George Rose
1890.	Dr.	A. Rudolf Galloway
,,	,,	George Ferdinands
1891.	,,	David W. Finlay
,,	,,	David Rennet
,,	,,	David Mavor, Bucksburn *Non-resident Member*
,,	,,	James Reid, Insch *Non-resident Member*
,,	,,	W. A. Macnaughton, Stonehaven, *Non-resident Member*
1892.	,,	James G. Mackintosh
,,	,,	Thomas Milne
,,	,,	J. Arthur Rinder Glennie
1893.	,,	William Findlay
,,	,,	Francis Kelly
,,	,,	John Marnoch
1894.	,,	John Scott Riddell
,,	,,	George Dean
,,	,,	David Watson Geddie
,,	,,	Charles Howard Usher
,,	,,	John Reid Levack
,,	,,	Alexander Brown
1895.	,,	Alexander Forbes
,,	,,	J. Ellis Milne
,,	,,	Geo. Williamson
,,	,,	Alex. Mitchell
1896.	,,	Robert G. McKerron
,,	,,	Alexander Ogston
,,	,,	William R. Pirie
,,	,,	Alexander G. Gall
,,	,,	William Shirreffs
,,	Mr.	John Cromar, jr., *Resident Honorary Mem.*
,,	Dr.	Andrew Hunter
,,	,,	Ashley W. Mackintosh
,,	,,	Albert Henderson
,,	,,	Arthur Hugh Lister
,,	,,	John Innes
1897.	,,	Robert Rannie, Peterculter, *Non-resident Mem.*

Dr. William John Simpson, Calcutta, *Corresponding Member.*

NON-RESIDENT HONORARY MEMBERS.

Sir James Paget, surg., London
Mr. Jonath. Hutchinson, London
Mr. P. Heron Watson, Edinburgh
Dr. David Ferrier, Lon.
Dr. Charles Smith, Kinnairdy
,, Thomas Grainger Stewart, Edinburgh
,, Alex. R. Simpson, Edinburgh
,, William Bruce, Dingwall
Dr. Patrick Jamieson, Peterhead
,, John Struthers, Edinburgh
Professor McKendrick Glasgow

SECTION VI.—ECCLESIASTICAL DIRECTORY.

ESTABLISHED CHURCH OF SCOTLAND.

NAMES. WHERE SITUATED. MINISTERS. RESIDENCES.

East .....Union street.....Rev. James Cooper, D.D....6 Crown ter.
Principal beadle—John Allan. 1 Gilcomston park.

West .....Union street.....Rev. Robt. H. Fisher, B.D., 7 Rubislaw ter.
Principal beadle—W. E. Cowie, 45 Skene terrace.

North .....King street.....Rev. W. M. Wilson.....44 Carden place
Principal beadle—William Wilson, 27 King street.

South.....Belmont street....Rev. W. D. Scott, B.D., 38 Fonthill road
Principal beadle—David Cantlay, 245 Union street.

Greyfriars.....Broad street.... { Rev. Gordon J. Murray, M.A., B.D., The Manse, 11 St. Swithin street
Principal beadle—John Strathearn, 331 King street

St. Clement....St. Clement st.....Rev. C. C. Macdonald.....4 Marine terrace
Principal beadle—Charles Green, 34 Miller street

John Knox....Mounthooly....Rev. Duncan H. Brodie, 20 Roslin terrace
Principal beadle—George Morrison, 13 Mounthooly

Gilcomston.....Summer street..Rev. W. Brebner, M.A., 14 St. Mary's place
Principal beadle—Daniel Cadenhead, 16 Crimon place.

Holburn.....Holburn street.. { Rev. Jas. A. M'Clymont, D.D., 5 Queen's gardens
Principal beadle—Alex. Cumming, 91 Union grove

Ferryhill .....Ferryhill .....Rev. Henry W. Wright.....26 Polmuir rd.
Principal beadle—Robert Burgess 100 Bon-accord street.

Rubislaw.....Queen's cross.....Rev. Robt. Thomson, M.A..42 Queen's road
Principal beadle—Alex. Cumming, 54 Irvine place.

Trinity .....Marischal street...Rev. Robert Slessor, M.A.,62 Bon-accord st.
Principal beadle—George S. Brebner, Ashvale House, Victoria road.

Rosemount..Rosemount ter..Rev. William Borland, B.D.,..16 Belvidere cres.
Principal beadle—George Fyvie, 81 Skene square

St. George's in the West, John st..Rev. James Smith, B.D.....3 Skene place
Principal beadle—John F. Bremner, 34 Skene square

Mannofield.....Rev. Wm. Forbes, M.A..449 Great Western road

Powis.....Powis place... { Rev. Thomas David Watt, Berrybank House, Belmont Road
Principal Beadle—Wm. Donald, 25 Jamaica street

Craigiebuckler..... { Rev. James Nimmo Cuthbert, B.D., Manse, Craigiebuckler

Ruthrieston.....Rev. Kenneth D. M'Laren, 79 Abergeldie rd.
Principal Beadle—George Coutts, Lorne House, Bridge of Dee

Old Machar (Cathedral) ..... { Rev. George Jamieson, D.D., 14 Chanonry, Old Aberdeen; Rev. John Calder, Chanonry, Old Abdn.
Principal beadle—William Hutchison, 150 King Street

Woodside.....Rev. John Fairlie....The Manse, Woodside
Principal beadle—Alex. Sinclair, Church, Woodside

FREE CHURCH OF SCOTLAND.

NAMES. WHERE SITUATED. MINISTERS. RESIDENCES.

East.....Belmont street... { Rev. James Selkirk
Rev. Charles H. Todd, M.A., 5 Carden pl.
Principal beadle—Edward Leslie, 14 Queen street

West.....Union street..... { Rev. George Webster Thomson, M.A., 2 Rubislaw terrace
Principal beadle—Alex. Kemp, Church buildings, 2 Hardgate.

North.....West North st.....Rev. Francis R. Barry.....36 Hamilton pl.
Principal beadle—Robert Calder, 93A Queen street

South.....Rosemount viadt..Rev. W. M. Clow, B.D., 5 Westfield ter.
Principal beadle—William Macadam, 72 St. Andrew street.

Melville.....Correction wynd ..Rev. W. S. Swanson, M.A.,..90 Blenheim pl.
Principal beadle—Wm. Edwards, 33 Park street

St. Columba ...Dee street .....Rev. Geo. Macdonald..Manse, Albury road
Principal beadle—Wm. Craig, 41 George street

Bon-Accord...Rosemount viadt...Rev. Hector M. Adam.....20 Hamilton pl.
Principal beadle—Robert Geddes, Church buildings

Trinity .....Crown street.....Rev. Andw. Doak, M.A.....15 Queen's rd.
Principal beadle—Alex. Lennie, 29 Holburn road

Greyfriars .....George street.....Rev. William Smith.....89 Argyll pl.
Principal beadle—Robert Spiers, 34 Kintore place

Gilcomston....Union street.....Rev. Robert A. Mitchell.....13 Victoria st.
Principal beadle—James Smith, 32 Ashvale place.

Union.....Shiprow.....Rev. George M'M. Ross, M.A....48 St. Swithin St.
Principal beadle—Wm. Connon, Abbey court, Shiprow.

St. Clement....Castle terrace .... { Rev. Andrew D. Donaldson, M.A., 3 Springbank terrace
Principal beadle—John Forsyth, 27 Miller street.

John Knox.Gerrard street. .Rev. Robert Macleod, Dunkeith, Beechgrove ter.
Principal beadle—George Davidson, 16 Urquhart road

Holburn.....Gt. Western road { Rev. Andrew M'Queen, M.A., B.D., 16 Beaconsfield place
Principal beadle—George Gordon, 17 Holburn road

Commerce st..Commerce street..Rev. A. Murray Scott, M.A..6 Devanha ter.
Principal beadle—Joseph Fraser, 20 Regent Quay.

High.....Belmont street....Rev. Henry W. Bell, M.A.....6 Albyn ter.
Principal beadle—George Taylor, 38 North Albert street

Gallowgate....160 Gallowgate....Rev. James Goodall.....21 Calsayseat road
Principal beadle—Andrew Fordyce, 2 Northfield place

Rutherford.. Loanhead terrace..Rev. James S. Stewart....30 Belvidere cres.
Principal beadle—Alex. Nicol, 48 Esslemont avenue

Ferryhill.....Fonthill road..Rev. Thomas B. Kilpatrick, B.D., 68 Polmuir rd.
Principal beadle—John Robb, 18 Holburn road

Causewayend.....Rev. James A. Russell.....3 Elmbank ter.
Principal beadle—Wm. Simpson, 512 George street.

Queen's cross..Queen's cross..... { Rev. Martin Lewis, Rostrevor, Rubislaw Den North
Principal beadle—James Leighton, 4 Esslemont avenue.

Ruthrieston...Broomhill road ....Rev. Robert Semple.....13 Balmoral place

Old Aberdeen.High street.. .....Rev. D. Maclean, M.A., B.D....98 High street
Principal beadle—Adam McIntosh, 3 Pittodrie place

Woodside .....Rev. Andrew Dickson.F.C. Manse, Woodside
Principal beadle—K. Chisholm, 577 Great Northern road

Torry.....Victoria road.....Rev. E. Brown .....Victoria rd. Torry
Principal Beadle—Wm. Cormack, 24 Abbey road

UNITED PRESBYTERIAN CHURCHES.

St. Nicholas....Union Grove .....Rev. John Robson, M.A., D.D., 30 Carden pl.
Principal beadle—Colin Wood, Church Buildings, Union grove.

Carden place .....Rev. Arch. Young, M.A.....29 Osborne pl.
Principal beadle—John Black, Church Buildings, 22 North Albert street.

NAMES. WHERE SITUATED. MINISTERS. RESIDENCES.

Belmont street.....Rev. David Beatt, D.D., 17 North Silver st.
Principal beadle—John Sefton, 101 Wales street.
Charlotte street.....Rev. Matthew Galbraith, M.A. ...7 Dee pl.
Principal beadle—Gavin Catto, 9 Craigie street
St. Paul's...Rosemount Viaduct...Rev. D. G. Fairley.....14 Belvidere Street
Principal beadle—James Ferguson, Rosemount Viaduct
Nelson street.....Rev. A. Campbell, May Frere Cot., 452 King street
Principal beadle—Alex. G. Milne, Church Buildings, 67 Nelson street.
Woodside.....Rev. John Ure.....Don View, Woodside
Principal beadle—Robert Cameron, 1 Deer road

ORIGINAL SECESSION CHURCH.

Crimon place.....Rev. R. F. Stuart.....16 Cairnfield place
Principal beadle—Joseph Mather, 16 Commerce street.

CONGREGATIONAL CHURCHES.

Belmont street.....Rev. James Stark.....9 Westfield terrace
Principal beadle—James Laing, 9 Little Belmont street
Skene street west.....Rev. E. Branch Mahon, B.A. 68 Beechgrove terrace
Principal beadle—Thomas Michie, 35 Blackfriars street.
Trinity.....Shiprow.....Rev. John Duncan, D.D.....69 Dee Street
Principal Beadle—James Wright, School road, Old Aberdeen.
Park Street.....Rev. R. M. Cairney, Crescent Villa, 1 Jute st.
Principal beadle—William Morgan, 95 Park street.
St. Paul.....Rosemount Via.....Rev. Alex. Brown.....94 Hamilton pl.
Principal beadle—Wm. Adams, 10 St. Paul street.
John street.....Rev. Dr. Alex. Stewart.....Heathcot
Principal beadle—Wm. Beaton, 50 Jasmine terrace.
Woodside.....Rev. G. C. Milne, Marybank, Woodside
Principal beadle—Wm. Barker, 485 Great Northern road

BAPTIST.

Baptist.....Crown terrace..Rev. W. Stewart Chedburn, Banchory Park, 86 Beechgrove terrace
Baptist.....Gilcomston park...Pastor Alex. Bisset, A.M., 24 Osborne place
Baptist.....Union Grove....Rev. S. G. Woodrow, 86 Desswood place
Baptist(Scotch), Academy street...

EPISCOPALIAN CHURCHES.

St. Andrew's..King street.....Rev. J. M. Danson, M.A., D.D., 19 Bon-accord crescent
Verger—John Wilson, The Vestry, King street.
St. James'.....Union place....Rev. Angus M. Mackay, B.A., 10 Eldon terrace, 233 Gt. Western rd.
Verger—Henry J. Collings, 50 Union Grove.
St. John's .....St. John's place Rev. Robert Cruickshank, M.A., 44 Bon-Accord street
Verger—Robert Davidson, 143 Bon-Accord street.
St. Mary's.....Carden place Rev. Francis William Christie, 12 Westfield terrace
Verger—John Hunter, 14 Kintore place.
St.Margaret's..110 Gallowgate Rev. John Comper, St. Margaret's brae, King's crescent
St. Paul's.....61 Gallowgate....Rev. W. Fairclough, B.A. Lin. Ph., 15 North Silver street
Verger—John Moore, 61 Gallowgate.

METHODIST, AND OTHER CHURCHES.

NAMES.	WHERE SITUATED.	MINISTERS.	RESIDENCES.
Methodist (Wesleyan),	Crown ter..	Rev. J. Conder Nattrass, B.A.	18 Ferryhill pl.
Principal beadle—Wm. Duncan, Church Buildings, Crown terrace			
Friends	Diamond street...	Various	
Unitarian	George street....	Rev. Alex. Webster	41 Fonthill terrace
Catholic Apostolic,	Bon-accord ter..	Rev. J. Moore Ritchie	Oak Cottage, 329 Hardgate
Jewish Synagogue,	34 Marischal st.	Rev. Morris Cohen	34 Marischal street.

ROMAN CATHOLIC CHURCHES.

St. Mary's Cathedral	Huntly st.	Rev. James M'Gregor, Rev. Joseph Thomson, and Rev. Donald Mackay	
Principal beadle—John Stewart, 101 Huntly street			
St. Peter's, Chapel crt,	Justice st.,	Rev. D. Chisholm and Rev. Joseph M'Lellan,	St. Peter's Rectory, Justice st.
St. Joseph's	Woodside,	Rev. Charles Divine,	Tanfield Walk, Woodside.

SECTION VII.—EDUCATIONAL DIRECTORY.

University of Aberdeen.

Founded 1494.

Chancellor—Charles Henry, Duke of Richmond and Gordon, K.G., &c.

Vice-Chancellor—Principal Sir Wm. D. Geddes, LL.D., D. Litt.

Rector—The Most Hon. The Marquis of Huntly, P.C., LL.D.

Parliamentary Representative—Jas. Alexander Campbell, LL.D.

Principal—Sir William Duguid Geddes, LL.D., D. Litt.

Members of the University Court (ex-officiis)—The Rector, The Principal, The Lord Provost of Aberdeen.

Assessors in the University Court—Alexander Morison Gordon; Sir David Stewart, M.A., LL.D.; Alex. Thomas Gordon Beveridge, M.A., M.B.; Rev. Jas. Smith, B.D., LL.D.; Angus Fraser, M.A., M.D.; Wm. Dey, M.A., LL.D.; Charles Brown Davidson, LL.D.; Matthew Hay, M.D.; John Dove Wilson, LL.D.; Wm. Stephenson, M.D.; Charles Niven, M.A., D.Sc., F.R.S.

Secretary of the University Court, Registrar and Clerk of the General Council—Robert Walker, M.A.

Secretary of Senatus—Donaldson Rose Thom, M.A.

PROFESSORS.

Greek	John Harrower, M.A.
Humanity	William Mitchell Ramsay, M.A. D.C.L
English	Herbert John Clifford Grierson, M.A.
Mathematics	George Pirie, M.A., LL.D.
Natural Philosophy	Charles Niven, M.A., D.Sc., F.R.S.
Logic	William Leslie Davidson, M.A., LL.D.
Moral Philosophy	William Ritchie Sorley, M.A.
Natural History	Henry Alleyne Nicholson, M.A., M.D., D.Sc.
Systematic Theology	William Paterson Paterson, M.A., D.D.
Divinity and Church History	Henry Cowan, M.A., D.D.
Divinity and Biblical Criticism	David Johnston, B.A., D.D.
Hebrew and Semitic Languages	James Gilroy, M.A., B.D.
Physiology	John Alexander M'William, M.D.
Chemistry	Fras. Robert Japp, M.A., LL.D., F.R.S.
Anatomy	Robert William Reid, M.D., F.R.C.S.
Surgery	Alexander Ogston, M.D.
Materia Medica	John Theodore Cash, M.D., F.R.S.
Midwifery	William Stephenson, M.D.
Medical Jurisprudence	Matthew Hay, M.D.
Botany	James Wm. Helenus Trail, M.A., M.D. F.R.S.
Pathology	David James Hamilton, M.B.
Medicine	David White Finlay, M.D.
Law	John Dove Wilson, LL.D.

LECTURERS.

Murray Sunday Lecturers	Henry Cowan, D.D. David Johnston, D.D. Wm. P. Paterson, D.D.
Murtle Lect., Evidences of Christianity	Henry Cowan, D.D.
Burnett Lecturer	(Vacant.)
Gifford Lecturer	(Vacant.)
French	Wm. Scholle, Ph. D
Conveyancing	James Duguid, M.A.
Elocution	Alfred Macleod
Education	Joseph Ogilvie, LL.D.
Fordyce Lecturer, Agriculture	James Wilson, M.A., B.Sc.
Agricultural Chemistry	James Hendrick, B.Sc.
Veterinary Hygiene	J. McLauchlan Young, M.R.C.V.S.

UNIVERSITY ASSISTANTS.

Greek	James Georgeson, M.A.
Humanity	George Middleton, M.A.
English	Charles Innes Beattie, M.A.
Mathematics	John Clark, M.A.
Natural Philosophy	James Taggart, M.A.
Logic	Robert Sangster Rait, M.A.
Chemistry	Thomas Smith Murray, D.Sc.
Natural History*	Alex. Brown, M.A., B.Sc., M.B
Botany	Robert Moir Clark, B.Sc.
Anatomy (Senior Assistant)	Alexander Low, M.A., M.B.
,, (Junior Assistant)	Thomas Harper, M.B.
Physiology	Arthur Clarkson, M.B.
Materia Medica (Senior Assistant)	John Gordon, M.D.
,, (Junior Assistant)	Arthur Hugh Lister, M.B.
Surgery	Frank Austin Gill, M.B.
Pathology	George Dean, M.A., M.B.
Medical Jurisprudence	David Rennet, M.D.
Medicine	William Findlay, M.A., M.B.
Midwifery	Robert Gordon McKerron, M.A., M.B.
Law and Conveyancing	Hugh Fraser Campbell, M.A., B.L.

EXAMINERS FOR DEGREES.

(*Additional to the Professors in the respective Faculties.*)

Classical Literature	James Moir, M.A., LL.D.
Mathematics and Natural Philosophy	Hector Munro Macdonald, M.A.
Mental Philosophy	R. S. Horne, M.A., LL.B.
English	John H. Lobban, M.A.
Education	John Clarke, M.A.
Modern Languages	Gustav Hein.
Chemistry	P. Phillips Bedson, B.Sc.
Botany	Robert Turnbull, B.Sc.
Zoology	J. R. Ainsworth Davis, B.A.
Anatomy	Thos. Wardrop Griffith, M.D.
Physiology	W. H. Thompson, F.R.C.S.
Materia Medica	Ralph Stockman, M.D.
Med. Jurisprudence and Public Health	Fred. W. Barry, M.D., D.Sc.
Surgery	Charles W. Cathcart, M.A., M.B.
Pathology	Wm. Bullock, M.D.
Medicine	John Rose Bradford, M.D., D.Sc., F.R.S.
Midwifery	John Wm. Ballantyne, M.D.
Law	John Craigie, M.A., LL.B.

* With the status of Lecturer in Zoology.

Free Church College, Alford Place.

Rev. Principal Brown, D.D., 104 Crown street
Rev. Stewart D. F. Salmond, D.D., F.E.I.S., Professor of Systematic Theology and Exegesis of the Epistles, 6 Queen's road
Rev. George G. Cameron, D.D., Professor of Oriental Languages and Exegesis of the Old Testament, Duncairn House, Mannofield
Rev. James Iverach, D.D., Professor of Apologetics and Exegesis of the Gospels, 12 Ferryhill place
Rev. James Robertson, D.D., Professor of Church History and Pastoral Theology, 8 Marine terrace

Janitor and Curator of Museum—George Farquhar, 2 Alford place

Librarian—R. S. Duncan, M.A.

Aberdeen School Board.

Chairman—Rev. Alexander Webster, Concord House, Fonthill terrace
William Bothwell, farmer, Berryhill, Bridge of Don
Rev. Edward Brown, Free Church Manse, Torry
Hugh Fraser Campbell, M.A., B.L., Rosslyn, Cults
John Craigen, solicitor, 18 Gordondale road, Aberdeen
John Croll, 29 North Albert street, Aberdeen
George B. Esslemont, warehouseman, 28 Gladstone place, Aberdeen
Rev. John Fairlie, 340 Clifton road, Woodside
Alexander Knight Forbes, merchant, 118 Westburn road, Aberdeen
John Keir, basketmaker, 168A Skene street west, Aberdeen
Alexander Mitchell, M.B., C.M., 70 High street, Old Aberdeen
Rev. Gordon John Murray, M.A., B.D., 11 St. Swithin street, Aberdeen
Rev. Professor James Robertson, M.A., D.D., 8 Marine ter., Aberdeen
James Smith, engineer, 4 Bannermill Cottages, Aberdeen
John Whyte, painter and decorator, 467 Union street, Aberdeen

OFFICES OF THE BOARD.....31 KING STREET.

Clerk and Treasurer—Thomas Hector.

Officials—R. Boyd Finlayson, *cashier and first assistant.*
William M'Kenzie, *book-keeper.*

Clerks—Alfred Morrison, William G. Smith, James A. Mair, Mary Yunnie.

Messengers—William Watt, Peter Scullion.

Principal Attendance Officer—George Gall.

Assistants—Peter Robb, Alex. Mathieson, Wm. M'Donald, David B. M'Coss, Alex. Mitchell, Charles F. Robertson.

Master of Works—John A. Ogg Allan.

Assistants—John Wisely, Daniel A. Levie, Arthur S. Wood.

General School Caretaker—Cumin Crichton.

Assistants—John Robb and William Mitchell.

Law Agent—John Otto Macqueen, S.S.C. *Local Auditor*—Wm. Milne, C.A.

Schools under the management of the School Board.

Grammar School.

(Founded previous to 1262.)

Patrons—The Lord Provost, Magistrates, and Town Council.

Rector—H. F. Morland Simpson, M.A., Cantab.

SUBJECTS.	TEACHERS.
Classics	The Rector; Dr. James Moir, co-Rector John Clarke, M.A. J. Bentley Philip, M.A.
English	William Murison, M.A. William Brownie, M.A. Charles Davidson, M.A. James Davidson, M.A. William A. Herd, M.A.
Mathematics and Science	Charles M'Leod, M.A. Peter Edward, M.A.,B.Sc.
French	Maxwell H. Mackie, M.A.
German	The Rector; W. H. Kirwan Ward, M.A.
Drawing and Painting	Samuel Pope
Phonography	Calder M. Lawrence
Pianoforte and Violin	Miss J. B. T. Davidson
Gymnastics	Alexander Munro
Kindergarten	(Vacant.)

Janitor—William B. Mackie.

Information as to Fees, Scholarships, Courses of Study, etc., will be found in the School Prospectus, which may be had free on application.

High School for Girls.

19 ALBYN PLACE.

Head Master—John M'Bain, M.A.

Lady Superintendent—Miss Lucy L. Ward, B.A.

SUBJECTS.	TEACHERS.
English, Mathemetics and Science	The Head Master William Fyfe, M.A. Wm. L. Marr, M.A., B.Sc. Miss L. L. Ward, B.A. Miss Eleanor Toulmin, B.A.
French	Mdlle Eugénie Lacaille
German	Gustav Hein
Pianoforte	George C. Dawson, F.C.O., and Music Mistresses
Violin	Frederick Erckmann
Drawing and Painting	John Gordon
Elocution	Alfred Macleod
Dancing and Calisthenics	A. Cosmo Mitchell
Kindergarten	Miss Agnes Baxter, L.L.A.
Cookery	Miss Jane Sutherland
Needlework, Sewing and Dresscutting	Miss Agnes Daniel

Janitor—James Dawson.

Information as to Fees, Scholarships, Courses of Study, etc., will be found in the School Prospectus, which may be had free on application.

Free Ex-Standard Elementary Public School.

Little Belmont Street.....Alexander G. Wallace, M.A., Head Teacher

Caretaker—James Wyse.

Free Public Elementary Schools.

SCHOOL.	HEAD TEACHER.	CARETAKER.
York Street	Miss J. B. Spalding	Mrs. Bain.
St. Clement Street	James Findlay	Mrs. Laird.
Commerce Street	John Beaumont	Mrs. Smith.
Hanover Street	Wm. D. M'Lean	Mrs. Kirton.
Frederick Street	Peter Smart	Mrs. Grant.
King Street	Thomas C. Hynd	Mrs. Crichton.
St. Paul Street	Mrs. Isabella L. Skea	Mrs. Moir
Middle	James C. Barnett	David Thomson.
Porthill	John Peter	Mrs. Robb.
Causewayend	James Rose	James Good.
Skene Square	Alex. Green, M.A.	John Bisset.
Northfield	James A. Phillips	Mrs. Farquharson.
Skene Street	Alex. Forbes	Mrs. Ferguson.
Marywell Street	John F. Cruickshank.	Mrs. Taylor.
Primrose	Miss J. Shirreffs(Act.)	Mrs. Ross.
Westfield	Miss C. S. Copland	Mrs. M'Donald.
Holburn Street	John M'Kenzie	Mrs. Mennie
Woodside	George F. Duthie	Henry Loader.
Rubislaw	Wm. Robertson	Mrs. Ross.
Old Aberdeen	J. A. M'Hardy, M.A.	Mrs. Low.
Torry	Miss Elizabeth Nisbet	John B. Fairweather
Broomhill	Robert C. Watson	Robert Fraser
Walker Road	James Campbell	John Clark.
Dr. Bell's	John M'Gregor	Mrs. McKechnie.

Fee-Paying Public Elementary Schools.

SCHOOL.	HEAD TEACHER.	CARETAKER.
Rosemount	James Allan	Mrs. Reid.
Ferryhill	J. D. Anderson, M.A.	John M'Kay.
Ashley Road	John M'Lachlan	Wm. Mitchell.

Evening Classes

IN SCIENCE, ART, TECHNICAL, COMMERCIAL, AND CONTINUATION SUBJECTS.

Information as to Fees, Courses of Study, etc., will be found in the Prospectus, which is issued annually in September.

Aberdeen Church of Scotland Training College and Practising School, George Street.

Under the charge of the General Assembly's Education Committee.

SUB-COMMITTEE IN ABERDEEN.

Alexander Simpson, advocate
Rev. Professor Henry Cowan, D.D.
The Rev. James Cooper, M.A., D.D
Professor James Trail

Secretaries and Treasurers—Messrs. George Cruden and George A. Simpson, advocates, 22 Bridge street.

TRAINING COLLEGE FOR MALE AND FEMALE TEACHERS

Rector—Joseph Ogilvie, M.A. LL.D.

Lecturers—Charles M'Gregor, M.A., and James Taylor (interim).

Mistress of Method—Miss Morrison

Vocal Music and Pianoforte—John Kirby and J. M. Nisbet.

Music Governess—Miss Cleland.

Drawing—Robert S. Ogg. *Elocution*—Alfred Macleod.

Needlework—Miss Morrison. *French*—Miss Cleland.
Domestic Economy—Miss Clarke.
Medical Officer—Professor Stephenson, M.D.
Physical Training—Aberdeen Physical Training College.

BOARDING HOUSE FOR FEMALE STUDENTS.
50 CHARLOTTE STREET.
Lady Superintendent—Miss Morrison.

PRACTISING SCHOOL.
Head Master—James Kerr, M.A.
Assistants—Duncan M'Kenzie, M.A., Walter Bain, Miss Westland, Miss E. J. Duthie, Miss Falconer, Miss Scott, Miss Stephen, Miss Milne, Miss Rannie.
Advanced Class—Miss B. S. Littlejohn.
Infant Department—Miss Martin.
Pianoforte—Miss Porter. *Janitor*—Alex. Benzie.

Aberdeen Free Church Training College,
CHARLOTTE STREET.
Chairman of Committee—Rev. Prof. Salmond, D.D
Secretary and Treasurer—Gray C. Fraser.

TRAINING COLLEGE.
Rector—John Adams, M.A., B.Sc., F.C.P.
Lecturer in Science and Mathematics—Geo. Davidson.
Classics and English—John Downie, M.A.
Science and English Subjects—John Mackay, M.A.
Master of Method—Rector and Alex. Bremner, M.A., B.Sc.
Lady Superintendent—Miss Walker, L.L.A.
Music—William Litster. *Drawing*—John Hay.
Pianoforte—Robert B. Bateman, Mus. Bac.
Preparatory Class—Miss Wilkins.

PRACTISING SCHOOL.
Superintendent—The Rector.
Headmaster—Alex. Bremner, M.A., B.Sc.
Teachers—James Mathieson, Miss Chalmers, Miss Farquharson, Miss Ewing, Miss Smith, Miss Wilkins, Miss Duthie, Miss Guthrie.
Pianoforte—Miss Ross.
Janitor—D. Strachan.

Denominational Schools.

NAMES.	WHERE SITUATED.	TEACHERS.
S. Episcopal (St. Andrew's)	9 Castle street	Thomas Cooke
Do. (St. John's)	St. John's place	Wm. Thompson
Do. (St. Margaret's)	110 Gallowgate	Sister Katharine
Roman Catholic, St. Peter's, Boys'	Constitution street	John Brady
Do. St. Joseph's, Girls'	Constitution street	Franciscan Nuns
Do. do. Infants'	Constitution street	Miss Stuart

Ladies' Boarding and Day Schools.

Franciscan Nuns, Huntly street
Convent of Sacred Heart, Queen's Cross
Misses Knowles, 66 Carden place
Miss Ferrier, 11 Bon-Accord square
Miss L. Downie, 15 Ferryhill place
Miss Jarvis, 2 Argyll place

Academies, Schools, and Teachers.

NAMES.	WHERE SITUATED.	TEACHERS.
Aberdeen Civil Service and Business College	10 North Silver st.	W. Stewart Thomson, M.A., F.S.Sc., F.R.G.S., Principal
Albyn Place School	4 and 6 Albyn place	Alex. Mackie, M.A., Principal
,,	Boarding Department, Miss Marshall, Queen's Gate.	
Abdn. Conservatorium of Music	18 Bon-Accord Sq.	A. Reiter, Principal
Aberdeen Music School	5 Bon-Accord sq.	Mrs. C. A. Webster, L.R.A.M., Principal
Ladies' Boarding and Day School	Union Grove House	Miss Duncan and Assistants
Academy	2 West Craibstone st.	W. Grahame Walker
Mathematics, &c	12 Golden square	David Rennet, LL.D.
Do.	3 Belmont st.	George Turriff, M.A.
Navigation School, B. of Trade	21 James street	Wm. Grieve
Modern Languages	2 Rubislaw place	Herr Gustav Hein
Modern Languages	61 Schoolhill	A. Christen
Aberdeen School of Shorthand	19 Crown street	C. M. Lawrence
Civil Service Institute	361 Union street	Robert Burnett

Robert Gordon's College in Aberdeen.

Founded by Robert Gordon, by Deed of Mortification dated in 1730, and by Alexander Simpson of Collyhill, by Trust Disposition dated in 1816. The President and Governors were incorporated by Royal Charter under the Great Seal of Scotland, dated 15th June, 1772, and by another Royal Charter, dated 16th May, 1792. They were also incorporated under the name and title of "The President and Governors of Robert Gordon's College in Aberdeen," by a Provisional Order, dated 10th June, 1881, made by the Secretary of State under the Endowed Institutions (Scotland) Act, 1878, which Provisional Order came into operation on 1st August, 1881.

The College—Day School—provides an education suitable for boys preparing for Commercial pursuits, Trades, Engineering, or the University. Pupils are admitted :—

(1) As Foundationers receiving a free education and an allowance for maintenance—90 boys from 8 to 11 years of age, and who are "children or grand-children of Burgesses of Guild, or of Trade, of the City of Aberdeen, or children belonging to the City or County of Aberdeen, who are orphans, or whose parents are in receipt of weekly wages, or belong to the labouring classes," and 30 boys "suitable in respect of age, health, and character" —age, 11 to 15 years.

(2) As Bursars receiving a free education—70 yearly, age 8 to 15 years.

(3) As Fee-paying pupils.

President and Governors—ex Officiis.

The Lord Provost of Aberdeen, *President.*
The Dean of Guild of Aberdeen.
The Principal of the University of Aberdeen.
The Chairman of the School Board of the Burgh of Aberdeen.

ELECTED BY THE TOWN COUNCIL OF ABERDEEN.

To hold Office till Nov. 1897—
Messrs. William Johnston, William J. Middleton, and Alex. H. Taylor.

To hold Office till Nov. 1898—
Messrs. George Kemp, John Morgan, and William Sangster.

To hold Office till Nov., 1899—
Messrs. Alex. P. Glass, John Skinner, and Alex. Wilkie.

ELECTED BY THE PRINCIPAL AND PROFESSORS OF THE UNIVERSITY OF ABERDEEN.

To hold Office till Nov., 1897—
Professor Finlay.

To hold Office till Nov., 1899—
Professor Harrower.

ELECTED BY THE MINISTERS OF SIX CITY CHARGES OF ABERDEEN.

Rev. Gordon J. Murray, B.D., and the Rev. Wm. D. Scott, B.D.

Treasurer, Clerk, and Factor—Thomas Fotheringham.

Factor (Collyhill Estates)—T. A. W. A. Youngson, advocate.

Auditor—William Milne, C.A.

Headmaster—Rev. Alexander Ogilvie, M.A., LL.D.

SUBJECTS.	MASTERS.
Mathematics	B. S. McLellan, M.A., and James Rennie, M.A.
Science	John Buchanan, B.Sc., Fred. J. Hambly, F.I.C., and J. A. Wilson, M.A., B.Sc.
Classics	James Clark, M.A.
English, &c.	Charles Stewart, M.A., and Eleven Asst. Masters
French	Emile Th. Trüe and Ed. H. Hay.
German	Emile Th. Trüe and Ed. H. Hay.
Phonography	C. M. Lawrence.
Drawing, Freehand, &c.	Robert Ogg & Ed. D. Mitchell.
Technical Drawing and Handicraft	James W. Thomson & Alex. Henderson.

Janitor—James Walker.

Prospectuses may be had at the College.

The Evening School of the College affords Commercial, Scientific, and Technical Instruction for Clerks, Apprentices, and others. There are classes in 29 Subjects taught by 47 Teachers.

Gray's School of Art.

Founded by the late John Gray, Esq., for the purpose of giving an Art Education in Painting, Sculpture, Design, &c.

Trustees—

The President and Governors of Robert Gordon's College.

Master—John P. Fraser. *Secretary and Treasurer*—Thos. Fotheringham.

Janitor—John Croll.

Aberdeen Educational Trust.

GOVERNORS.

Alexander Walker, LL.D., merchant, *Chairman.*

Rev. William Brebner, Gilcomston Parish
John Bulloch, 23 Osborne place
John Craigen, solicitor
John Croll, 29 North Albert street
Rev. Andrew Doak, Free Trinity Church
A. Knight-Forbes, Lochhead House
Charles Gordon, 9 Braemar place
Professor Herbert J. C. Grierson, Aberdeen University
David Macdonald, merchant
Lord Provost Mearns
Andrew Munro, 32 Salisbury ter.
James Paull, advocate
William Pyper of Hillhead
Prof. James W. H. Trail, M.D., Aberdeen University

Clerk, Treasurer, and Factor to the Trust—Alexander Simpson, advocate.

Assistant—W. Mearns Cooper.

Lady Superintendent—Miss H. Johnston.

The Trust embraces:—

1. THE BOYS' AND GIRLS' HOSPITAL SCHOOL,

The foundationers of which receive their meals at the Hospital, and Free Education at Public Schools in Aberdeen, including Books. Children whose parents or guardians are resident within the Municipal Boundaries of Aberdeen are alone eligible. The age at admission must be not less than seven.

2. THE GIRLS' HOME AND SCHOOL OF DOMESTIC ECONOMY.

This Institution was opened in the autumn of 1891. The number of foundationers is limited to 60, one half of whom reside in the House; the others are boarded out. The subjects taught are Dressmaking, Cookery and Laundry work. Classes are arranged not only for foundationers and Free Scholars, but also for fee-paying pupils, and the teachers for each of the departments give instruction of the highest class in all branches of their respective subjects.

Diplomas and Certificates are granted in High Class Cookery, Dressmaking, and Laundry Work; Certificates are also granted in the same branches to Teachers in Elementary Schools, and the holders are recognised as qualified by the Scotch Education Department (under Article 22 of Scotch Code, 1897).

3. BURSARIES.

Bursaries in connection with the Grammar School and Public and State-aided schools in Aberdeen are awarded annually by competitive examinations in June, and also small Scholarships for Evening Classes.

Schedules of application for the benefits of the various branches of the Trust may be had at the Office, 352 King street.

Institution for the Education of the Deaf and Dumb.

37 BELMONT STREET.

Instituted 1819.

Patron—His Grace the Duke of Richmond and Gordon.

President and Convener—The Lord Provost of Aberdeen.

Secretary and Treasurer—A. Edmond, jun., 267 Union street.

Physician—Dr. Angus Fraser.

Superintendent and Teacher—Alexander Pender. *Matron*—Mrs. Pender.

Aberdeen Female School of Industry.

NORTH LODGE, KING STREET.

Certified under the Industrial Schools Act, 1866, 29 and 30 Vic., cap. 118. Open also for the reception of a certain number of poor girls, not under seven years of age, to whom the Industrial Schools Act may not apply, and who are supported by voluntary subscription.

Secretary—George Carmichael, 226 Union street.

Matron—Miss Melvin. *Teacher*—

Assistant Teacher—Miss Bain. *Sewing Teacher*—Mrs. Fawns.

Physician—Dr. Garden, 15 Golden square.

ABERDEEN REFORMATORY AND INDUSTRIAL SCHOOLS AND HOUSES OF REFUGE, incorporated by Act of Parliament in 1885.

Chairman of Directors—James Paterson, merchant, Jamieson's quay.

Clerk—John P. Cumine, advocate, 183a Union Street.

Treasurer—Thomas Thomson, 183A Union street.

The Institutions under the charge of the Board of Directors are :—

1. Oldmill Reformatory School.

OLDMILL, NEAR ABERDEEN.

Certified under the Acts 17 and 18 Vic., cap. 86, and 29 and 30 Vic., cap. 117. Opened in March, 1857.

Governor—Mr. Thomas W. Wallace.

Matron—Mrs. Wallace. *Teachers*—David Whitehead and John M. Tweedie.

Farm Overseer—David Ironside.

Medical Attendant—C. Thiselton Urquhart, M.B., C.M.

2. Reformatory for Girls.

MOUNT STREET, ABERDEEN.
Certified under the Acts 17 and 18 Vic., cap. 86, and 29 and 30 Vic., cap. 117.
Opened in March, 1862.
Superintendent—Miss Reid. *Teacher*—Miss Taylor.
Medical Attendant—Henry Jackson, M.D.

---

3. Oakbank Industrial School.

For Boys.
Certified under the Acts 17 and 18 Vic., cap. 74. and 29 and 30 Vic., cap. 118.
Opened 1st October, 1841.
Superintendent—William Smith.
Matron—Mrs. Smith.
Teachers—R. M'Leod, Alexander Gordon, and Miss Greig.
Medical Attendant—Robert J. Garden, M.D.

---

4. Whitehall Industrial School.

For Girls.
Certified under the Acts 17 and 18 Vic., cap. 74, and 29 and 30 Vic., cap. 118.
Opened 19th May, 1845.
Superintendent—Mrs. Anderson.
Teachers—Miss Buchan, Miss Chalmers, and Miss Cheyne.

---

5. House of Industry and Refuge.

129 GEORGE STREET.
Instituted 1836.
Superintendent—John H. Boyd. *Matron*—Mrs. Boyd.

Aberdeen Industrial School for Roman Catholic Girls.

NAZARETH HOUSE, CLAREMONT.
Teachers—Sisters of Nazareth.

Asylum for the Blind, Huntly Street.

Established 1843. Reconstituted 1889.
Clerk and Treasurer—Mr. D. M. M. Milligan, advocate.
Physician—Dr. A. Rudolph Galloway.
Manager—William Meston. *Matron*—Mrs. Stephen.
Teacher—Miss Lyall.

SECTION VIII.—MISCELLANEOUS DIRECTORY.

Aberdeen Public Newsroom.

CORN EXCHANGE, HADDEN STREET, OFF MARKET STREET
Open from 8·30 A.M. to 9·45 P.M.
Annual Subscription, 7s. 6d.; Single Visit, 1d. each.
Attendant—Miss Roger.

The Royal Northern Club.

204 UNION STREET.
Chairman—W. H. Lumsden, Esq., of Balmedie.
Secretary—George Cruden, advocate, 22 Bridge street.
Steward—Edward Erridge.

Aberdeen Conservative Club.

14 Union Terrace.

Chairman—W. H. Lumsden of Balmedie.

Secretary—A. J. Brander, solicitor, 5 Market street.

Steward—Robert Berry.

The University Club.

13 Union Terrace.

Secretary—W. Kendall Burnett, advocate, 11 Belmont street.

New Spalding Club.

Patroness—Her Majesty the Queen.

President—The Earl of Aberdeen.

Chairman of Business Committee—William Ferguson of Kinmundy, LL.D.

Secretary—P. J. Anderson, LL.B., University Library.

Treasurer—F. T. Garden, advocate, 18 Golden square.

Aberdeen Art Gallery and Industrial Museum.

Schoolhill, Aberdeen.

COMMITTEE OF MANAGEMENT.

1. ELECTED BY TOWN COUNCIL.

Councillor John Fleming
,, William Johnston
,, Dr. John Robertson
Alexander O. Gill of Fairfield
James Murray of Glenburnie Park

2. ELECTED BY SUBSCRIBERS.

Professor John Dove Wilson, LL.D.
George Walker
James Matthews
William Smith
Alexander Walker

Secretary—Hugh Macdonald, Solicitor, 143 Union street.

The Aberdeen Philosophical Society.

Meets usually on the first Tuesday of each month during University Session.

President—Alexander Forbes.

Vice-Presidents—Alex. Bain, M.A., LL.D., John Dove Wilson, LL.D., Rev. George Pirie, M.A., LL.D., and Alex. Walker, LL.D., F.S.A., Scot.

Committee—Alex. Cruickshank, M.A., LL.D.; Joseph Ogilvie, M.A., LL.D., Rector, Church of Scotland Training College; R. W. Reid, M.D., F.R.C.S., Professor of Anatomy; W. H. Williamson, M.D., DD.S.; W. C. Good; Patrick Cooper, M.A., advocate.

Secretary—James Moir. LL.D., 62 Hamilton place.

Treasurer—William Milne, C.A., 147 Union street.

Educational Institute of Scotland.

Aberdeen Branch.

President—Alex. Bremner, M.A., B.Sc., F.C. Normal School.

Vice-President—John C. Anderson, M.A., Ferryhill Public School.

Treasurer—David B. Lothian, King st. Public School.

Secretary—William Stewart, Woodside Public School.

Librarian—James W. Thomson, Gordon's College.

Meets third Saturday of every month, in Gordon's College, at 11·30 A.M Meetings open to public.

Association of Teachers in the Secondary Schools of Scotland.

ABERDEEN BRANCH.

Chairman—Rev. Prof. George Pirie, LL.D., King's College, Old Aberdeen.
Secretary—J. Bentley Philip, Esq., M.A., Grammar School.

Burgh Committee of Aberdeen on Secondary Education.

MEMBERS OF COMMITTEE.

1.—*Representing Town Council.*
Ex-Dean of Guild James Walker | Ex-Treasurer William J. Middleton
Councillor William Sangster

2.—*Representing School Board.*
Rev. Prof. Jas. Robertson, M.A., D.D. | Rev. John Calder.
John Craigen.

3.—*Representing Robert Gordon's College.*
John Morgan.

4.—*Representing Educational Trust.*
Prof. James W. H. Trail, M.A., M.D., F.R.S.

5.—*Representing Scotch Education Department.*
A. Walker, H.M.I.S.

Chairman—Prof. James W. H. Trail, M.A., M.D., F.R.S.
Clerk and Treasurer—Hugh Macdonald, solicitor, 143 Union street

---

Aberdeen Ecclesiological Society.

Meets in St. Mary's Chapel, East Church, on the third Tuesday of every month except June, July, and August.

President—Rev. James Cooper, D.D.
Vice-Presidents—Rev. George W. Sprott, D.D., and A. Marshall M'Kenzie, A.R.S.A.
Hon. Vice-Presidents—The Marquis of Bute, The Bishop of St. Andrews, Dunkeld and Dunblane; Very Rev. A. K. H. Boyd, D.D., LL.D., Principal Sir William D. Geddes, LL.D., D. Litt., J. Wickham Legg, F.R.C.P., F.S.A., and R. Rowand Anderson, LL.D.
Librarian—Arthur H. L. Mackinnon, architect.
Secretary and Treasurer—Patrick Cooper, advocate, 42 Union st., Aberdeen.

Institute of Journalists.

ABERDEEN AND NORTH-EAST OF SCOTLAND DISTRICT.

Chairman—David Pressly, "Aberdeen Journal".
Vice-Chairmen—Alex. MacKilligan, "Free Press," W. M. Gibson, "Northern Figaro," and Robert Anderson, "Free Press".
Delegate to Orphan Fund—David Pressly.
Hon. Treasurer—G. M. Fraser, "Free Press," Aberdeen.
Hon. Secretary—Wm. Caird, "People's Journal," 28 Market Street.

Aberdeen Ambulance Association.

President—Sir David Stewart, LL.D.
Vice-Presidents—Professor Alexander Ogston, and Dr. Alexander Macgregor.
Hon. Secretary and Treasurer—William Smith, advocate, Canada House, 201 Union street, Aberdeen.

Royal Northern Agricultural Society.

Patron—His Royal Highness the Prince of Wales.
President—The Marquis of Huntly.
Vice-Presidents—The Duke of Richmond and Gordon, K.G., the Earl of Kintore, the Duke of Fife, the Earl of Crawford and Balcarres, Lord Forbes, A. M. Gordon of Newton, Convener of the County.
Secretary and Treasurer—George Bruce, 35 Market street, Aberdeen

Agricultural Research Association.

OFFICE—173 UNION STREET.

Experimental Station, &c.—Glasterberry, Milltimber

President—The Marquis of Huntly.

Vice-President — J. W. Barclay, M.P.

Honorary Secretaries—Ranald Macdonald, Cluny Castle, John Milne, Mains of Laithers, Turriff.

Honorary Treasurer—T. Cochrane, Manager, Town and County Bank, Aberdeen.

Director of Research—T. Jamieson, F.I.C., 173 Union street, Aberdeen.

The Shore Porters' Society.

OFFICE—34 MARISCHAL STREET.

Deacon—Joseph Cooper.

James Chrystall, 9 Roslin street
William Laing, 25 Cotton street
John Reid 26 Constitution street
John Beattie, 36 Constitution street
William Thomson, 45 Skene terrace
Joseph Cooper, 7 Park place
William Ogg, 7 Summerfield place

Superannuated Members—Andrew Mitchell, 8 Summerfield place; William Robertson, 108 Rosemount viaduct; David Johnston, 34 Constitution street; Robert Robb, Springbank Gardens, Mannofield; Alexander Gordon, 30 Urquhart road.

New Members—Jas. Murray, jun., Alexander Marr, James Gilbert, 34 Marischal street.

Victoria Lodging House.

45 GUESTROW—INSTITUTED 1840.

Treasurer and Secretary—George Grant, advocate.

Superintendent—Mrs. Walter Pirie.

Masonic Lodges, &c., in Aberdeen.

LODGES:—

ABERDEEN CITY PROVINCIAL GRAND LODGE.

Provincial Grand Master.....Alexander Wilson
Provincial Grand Secretary.....

ABERDEEN, No. 1 ter.

John D. Campbell.....R.W.M. | G. W. S. Walker.....Secretary

ST. MACHAR, No. 54.

William Maitland.....R.W.M. | John Porter.....Secretary

ST. NICHOLAS, No. 93.

Jas. M. Gill.....R.W.M. | William Gill.....Secretary

ST. ANDREW, No. 110.

Hugh Imlay.....R.W.M. | Alexander Sands.....Secretary

OPERATIVE, No. 150.

James McIntosh.....R.W.M. | Geo. L. Grassick.....Secretary

OLD ABERDEEN, No. 164.

William Colquhoun.....R.W.M. | Alexander McAllan.....Secretary

ST. GEORGE, No. 190.

Robert Massie.....R.W.M. | John A. Mair.....Secretary

ST. MACHAR, No. 319.

Bridge Hall, Woodside.

Alexander Beattie.....R.W.M. | A. M. Hendry.....Secretary

NEPTUNE, No. 375.

Alex. C. Hunter.....R.W.M. | George Gillan.....Secretary

ST. TERNAN, No. 443.

Townhall, Banchory-Ternan.

John Littlejohn.....R.W.M. | John Littlejohn, jun.....Secretary

BON-ACCORD, No. 669.

Robert A. Duguid.....R.W.M. | William McMillan.....Secretary

ST. CLEMENT, No. 688.

William Walker.....R.W.M. | W. Gordon.....Secretary

SALTOUN, No. 761.

James Saint, jun.....R.W.M. | William Dumolo.....Secretary

ROYAL ORDER OF SCOTLAND.

ABERDEEN AND KINCARDINE P. G. LODGE.

The Right Honourable Lord Saltoun.....R.W. P. G. G.M.
Alexander Wilson.....Secretary

CHAPTERS :—

PROVINCIAL GRAND CHAPTER OF ABERDEENSHIRE.

Sir Allan Mackenzie, Baronet, of Glen Muick..P.G. Superintendent
Jas. M'Intosh.....Depute Supt.
Lieut.-Col. Lumsden of Pitcaple P.G. P.H.
J. M. Gill, Aberdeen.....P.G.P.J.
A. Barclay, Joy Bank, Skene street West, Aberdeen.....P.G. S.E.

ST. GEORGE, No. 21.

J. Chapman.....Z. | Geo. Skakle.....Scribe E.

ST. PETER, No. 30.

A. A. Smith.....Z. | T. F. May.....Scribe E.

ST. MACHAR, No. 37.

J. M'Intosh.....Z. | J. Parker.....Scribe E.

OPERATIVE, No. 41.

Geo. Forbes.....Z. | George L. Grassick.....Scribe E.

ST. NICHOLAS, No. 155.

J. M. Gill.....Z. | William Gill.....Scribe E.

BON-ACCORD, No. 193.

Andrew Stott.....Z. | .....Scribe E.

ST. CLEMENT'S, No. 221.

J. I. Wilson.....Z. | W. Coutts.....Scribe E.

ALSO,

SOLOMON, No. 38.....Fraserburgh
KEITH LODGE, No. 44.....Peterhead
CHARLESTON, No. 57.....Aboyne
ST. NATHALAN, No. 142.....Ballater
ST. ANDREW, No. 146.....New Pitsligo
ST. ANTHONY, No. 149.....Inverurie

ST. GEORGE ABOYNE KNIGHT TEMPLAR ENCAMPMENT, No. 21.

James Gauld.....E.C. | Alexander Dakers.....Secretary

Most of the above Masonic Bodies meet in the

MASONIC HALL, - - 12 EXCHANGE STREET.

Sam. Innes, Hall Keeper.

Home of the Aged and Infirm of Both Sexes.

NAZARETH HOUSE, CUPARSTONE.

Newspapers in Aberdeen.

Aberdeen Free Press (Daily).....30 Union street
,, Evening Gazette... .....30 Union street
,, Journal (Daily).....18 & 22 Broad street
,, Evening Express.....18 & 22 Broad street
Northern Advertiser (Tuesdays and Fridays).....6 Correction wynd
People's Journal for Aberdeen, Banff, Kincardine, and
Northern Counties (Saturday).....38 & 30 Market street
Weekly News (Saturday).....18 Adelphi
Aberdeen Catholic Herald (Friday).....6 Crown Street

Registration of Births, Marriages, and Deaths.

17 and 18 Victoria, cap. 80, and relative Statutes.

OFFICE—City Buildings, Union street, for District of St. Nicholas, Aberdeen.
CHARLES STRONACH, Registrar.

OFFICE—17 Union terrace, for the Aberdeen District of Old Machar.
JAMES MESTON, Registrar.

OFFICE—672 Great Northern road, for District of Woodside.
A. M. HENDRY, Registrar.

OFFICE—112 High street, Old Aberdeen, for the District of Old Aberdeen.
William McWillie, Interim Registrar.

Hours, from 10 A.M. to 3 P.M., and 6 to 8 P.M.; shut on Saturdays after 2.

Births, Marriages, and Deaths will be registered without any fee or penalty, if intimated within the following periods, viz. :—

Births.....21 days.
Marriages..... 3 ,,
Deaths..... 8 ,,

In Registering Births it is necessary to state the date and place of the parents Marriage.

All Children must be Vaccinated, or some certificate given, within Six months after birth, by a du y qualified Medical Practitioner, whose Certificate of Vaccination must be returned to the Registrar within three days after the operation.

Under the Friendly Societies' Act, 1875, and Relative Statutes, no money can be paid by any Friendly Society or Industrial Assurance Company on the death of any person, except on production of the Registrar's Certificate of the Death. Fee for Certificate, 1s., or when application filled up by Registrar, 1s. 3d.

Under the Marriage Notice (Scotland) Act, 1878, notice of intention to marry is now received by Registrars from persons residing in any part of their Districts—the fee being 2s. 6d. in each case.

Naval and Military Establishments.

NAVY.

H.M.S. "Clyde". 14 Guns, 1081 Tons.

Drill Ship for Royal Naval Reserve, moored in Victoria Dock.

Commander.....Francis G. Jones.
Fleet-Paymaster.....R. J. M. Macleod.
Fleet-Surgeon.....Alexander M. French.
Gunner.....G. Morrison.

COAST GUARD.

Divisional Officer—Commander Douglas Hamond Græme.

Chief Officers—John E. Pearce, Peterhead; James Tiltman, Bridge of Don.

Collieston	William H. Martin,	chief boatman	in charge
Cove Bay	Cornelius Mahoney,	do.	do.
Muchalls	Thomas Clark,	do.	do.
Belhelvie	Ambrose E. Jutton,	do.	do.
Port Erroll (Detachment)	Wm. Beagley,	chief do.	do.
Stonehaven (do.)	John Radcliffe	do.	do.

The Rocket Life Saving Apparatus supplied by the Board of Trade is in charge of the Coast Guard, and there is a Life Saving Company at each of these Stations and Detachments.

ARMY.

DEPÔT "GORDON HIGHLANDERS".
75th Regimental District.
Colonel Thomas Stanhope Gildea.

Hon. Major Harry Wright	Lieut. F. B. McConnel
Capt. Hon. W. R. D. Forbes	Lieut. G. R. Macnab

Surgeon—Lieut.-Colonel Charles Mitchell MacQuibban, M.D.
Paymaster—Major P. A. Robinson, Army Pay Dept.
Quartermaster—Lieut. T. Burns.

3RD BATTALION GORDON HIGHLANDERS (MILITIA).

HEAD QUARTERS.....KING STREET BARRACKS.
Earl of Kintore (Colonel).....Lt.-Colonel Commanding
R. S. Hunter Blair (Capt.).....Adjutant
Charles Mitchell MacQuibban, M.D., A.M.R..Surgeon-Lieut.-Colonel
T. Burns (Lieut.).....Quartermaster

ROYAL ARTILLERY.

SOUTHERN DIVISION.

Lieut.-Col. The Hon. G. J. Playfair, Commanding Royal Artillery, 2nd Scottish Sub-District, Castle Hill Barracks, *h* Fintray House.
Lieut. J. A. Williams, R.A., Adjutant, Royal Artillery, 2nd Sub District Scottish District, 160 Broomhill road.
Sergeant D. Sheehan, R.A., Clerk, Castlehill Barracks

1ST ABERDEEN VOLUNTEER ARTILLERY.

1ST ABERDEEN.
HEAD QUARTERS—N. SILVER STREET.

James Ogston, V.D.....Lieut. Col. Com. & Hon. Col.
George Milne (Commanding Position Battery).....Major & Hon. Lt.-Col.
James Duguid.....Major
D. M. M. Milligan.....Captain and Hon. Major
W. D. Adam..... ,, ,,
Jas. Cook.....Captain
J. C. O. Couper..... ,,
J. P. Miller..... ,,
M. M. Duncan..... ,,
J. P. R. White..... ,,
A. L. Miller..... ,,
W. B. Peter.....(Bervie)..... ,,
D. Torry.....(Stonehaven)..... ,,
T. M. Mitchell...(Bervie).....Lieutenant
A. M. Anderson....(Johnshaven)..... ,,
W. Murray.....(Stonehaven)..... ,,
W. Littlejohn..... ,,
F. Fleming..... ,,
J. E. Rae.....2nd Lieutenant
A. G. Ogston..... ,,
J. W. Garden..... ,,
A. G. R. MacKenzie..... ,,
H. F. L. Grant..... ,,
J. B. Cunningham.....(Stonehaven)..... ,,
A. Bayspoole, R.A.....Captain and Adjutant

J. Rodger, M.D., V.D	Surgeon Lieut-Colonel
R. J. Garden, M.D	,, Major
J. Aymer, M.B	,, Captain
J. Marnoch, M.B	,, Lieut.
Rev. J. M. Mitchell, D.D	Acting Chaplain
,, D. G. Barron	,, ,,
,, J. Brown	,, ,,
H. Rideout,, R.A	Sergt.-Major
Thomas Cowell, R.A	Sergt.-Instructor
D. McLaren, R.A	,,
Jas. Wood	Bandmaster
Thos. Calvert	Trumpet-Major

1st ABERDEENSHIRE VOLUNTEERS ROYAL ENGINEERS.
(6 Companies.)

Orderly Room—8 Union Wynd.

Sir Arthur Grant, Bart., Monymusk	Hon. Colonel
Robert Henry Anstice	Col. Commanding
William S. Gill	Major
J. B. Miller	Captain A Company
G. Cornwall	Captain B Company
J. Laing	Captain } C Company
A. R. Gray	Lieut. } C Company
Arthur F. Mortimer, V.D	Capt. & Hon Major } D Company
	Lieut. } D Company
A. P. Milne	Captain E Company
Alex. Cook	Captain } F Company
W. Dyack	Lieut. } F Company
J. J. Y. Dalgarno	Surgeon Captain
Wm. Sinclair	,, Lieut.
Rev. James Cooper, D.D	Chaplain
J. Stewart	Quartermaster
A. D. Meeres	Major R.E. & Adjut.
Thomas Gordon	Sergeant-Major, R.E.
J. H. Hall	Sergt.-Instructor, R.E
R. Benfield, 271 Union Grove	,,
H. Robertson	Quartermaster-Sergt.
W. Stavert	Bandmaster
A. Walker	Bugle-Major

1st VOLUNTEER BATTALION GORDON HIGHLANDERS.
(11 Companies.)

Orderly Room—Woolmanhill.

Douglass Duncan, V.D	Colonel
George Cruden, V.D	Lieut.-Colonel
Lachlan Mackinnon, yost., V.D	Lieut.-Colonel
Hector Macneal	Captain and Adjutant
Patrick Blaikie Smith, M.D., V.D	Surgeon-Lieut.-Colonel
G. M. Edmond, M.D.,	Surgeon-Captain
G. Williamson, M.B	Surgeon-Lieut.
Alex. Edmond	Quartermaster
Rev. J. A. M'Clymont, D.D	Hon. Chaplain
D. B. D. Stewart	Captain A Company
G. H. Spence	,, B ,,
John Whyte	,, C ,,
J. R. Dean	,, D ,,
A. J. R. Thain	,, E ,,
G. A. Simpson	,, F ,,
W. O. Duncan	,, G ,,
J. M. Ferguson	,, H ,,
C. S. Gordon, V.D	,, I ,,
H. J. Jopp	,, K ,,
J. C. Bennett	,, L or Kilted

A. J. R. Thain, 173 Union street.....Capt. & Sec. Fin. Com.
J. F. Clyne.....Instructor of Musketry
William Walker, Drill Hall.....Sergeant-Major
J. Stowe, 3 Gilcomston park.....Sergeant-Instructor
E. H. Richmond, 20 Chesnut row..... ,,
G. F. Killeen, King st. Barracks.....Bandmaster
Wm. Webster, 15 Deemount road.....Sergeant-Piper

ABERDEEN COMPANY VOLUNTEER MEDICAL STAFF CORPS.

(1) HEAD QUARTERS, 48 VICTORIA STREET, ABERDEEN.

Company Officers (4).

Macgregor, A., *M.D.* (*in command*), *Surg.-Capt.*, *p*.....8th Aug., 91
Booth, J. MacK., *M.D.*, *Surg.-Capt.*, *p*.....8th Aug.. 91
Riddell, J. S., *M.B.*, *Surg.-Capt.*, *p*.....8th Aug., 91
Urquhart, C. T. D., *M.B. Surg.-Capt.*, *p*.....24th June, 93

Quartermaster (1).

De Lessert, A. A., *p*.....8th June, 89

Acting Chaplain.

Smith, Rev. J., *M.A.*, *B.D.*.....8th June, 89

Carriers who Depart from and Arrive in Aberdeen.

WHERE TO.	CARRIERS.	WHERE LODGED.	DEPARTURES.
Aberchirder.....	G. Donald.....	54 Gerrard street....	Wed. 3 p.m.
Alford.....	Jas. Smith.....	54 Gerrard street....	Tu. 10 a.m.
Auchindoir.....	James Sim.....	54 Gerrard street....	Th. 3 p.m.
Banchory.....	George Arnott.....	63 Loch street.....	Tu.&Fr.7a.m.
Birse.....	Geo. Hay.....	6 Lt. Belmont st....	Th. 5·30 p.m.
Birse.....	Robert Milne.....	6 Lt. Belmont st....	Th. 5·30 ,,
Braemar.....	John Milne.....	Ballater.....	Daily; by rail from Aberd.
Brucklay.....	W. Robertson.....	6 Mealmarket street	M. & Wed. 3 p.m.
Cabrach.....	J. Sim.....	54 Gerrard street.....	Th. 3 p.m.
Cluny.....	H. Robertson.....	70 Loch street.....	Tu., Th., & Sat. 6 a.m.
Collieston.....	A. Watson.....	6 Mealmarket street	Tu. 2 p.m.
Cults & Culter.....	Alex. C. Walker.....	14 Exchange st.....	Daily 11a.m & 4 p.m. to Cults May to Sept.
Cumineston.....	John Paul.....	54 Gerrard street....	Wed. 3 p.m.
Drumlassie.....	Geo. Maitland.....	6 L. Belmont st.....	Tu. 1 p.m.
Durris.....	William Smith.....	6 L. Belmont st.....	Fri. 1 p.m.
Dyce.....	James Milne.....	13 John st.....	Daily 2 p.m.
Echt.....	John Adam.....	6 Little Belmont st.	Tu.&Th.1p.m
Ellon.....	G. Simpson.....	13 Princes street....	Tu. & Fri. 4 p.m.
Fyvie.....	J. Craighead.....	6 Mealmarket st....	Th. 3 p.m.
Gamrie.....	John Paul.....	54 Gerrard street.....	Wed. 3 p.m.
Garlogie.....	A. Kennedy.....	16 Harriet street.....	Tu. & Fri. 4 p.m.
Glenbucket.....	William Forbes.....	6 Little Belmont st..	Wed. 5 p.m.
Inverurie.....	J. Alsop.....	13 John street.....	Daily 2 p.m.
Keig.....	J. Smith.....	13 John street.....	Tu. 10 a.m.
Kemnay.....	J. Halkett.....	6 Little Belmont st..	M.&Th.2p.m.
Kincardine.....	Alex. Sheriffs.....	6 Lt. Belmont st.....	Th. 5·30 p.m.
Kintore.....	John Smart.....	54 Gerrard Street.....	M., Th. & Sat., 7 a.m.
Lumsden Vill.....	J. Sim.....	54 Gerrard street.....	Thur. 3 p.m.

WHERE TO.	CARRIERS.	WHERE LODGED.	DEPARTURE
Lumsden Vill.	J. Fraser	6 Lt. Belmont st.	Wed. 4 p.m.
Maryculter	George Donald	6 Lt. Belmont st.	Fr. 1 p.m.
Midmar	John Adam	6 Little Belmont st.	Tu. & Th. 1 p.m
Mintlaw	Thos. Gray	6 Mealmarket st.	Thur. 3 p.m.
Newburgh	G. Cruickshank	6 Mealmarket st.	Tu. & F. 1 p.m
Newburgh	J. Duncan	13 Princes st.	Tu. & Fri. 1 p.m.
Newbyth	John Paul	54 Gerrard street	Wed. 3 p.m.
New Deer	G. Wilson	6 Mealmarket st.	Wed. 3 p.m.
New Pitsligo	W. Robertson	6 Mealmarket st.	M. & W. 3 p.m.
Old Deer	Thos. Gray	6 Mealmarket st.	Thur. 3 p.m.
Oldmeldrum	J. M'Donald	6 Little Belmont st.	Wed. & Sat. 6 a.m.
Oldmeldrum	Wm. Craigmyle	6 Little Belmont st.	Tu. & F. 6 a.m.
Rhynie	J. Sim	54 Gerrard street	Thur. 3 p.m.
Skene	Geo. Maitland	6 Little Belmont st.	Tu. Th. Fr. 1 p.m.
Skene	H. Robertson	70 Loch street	Tu. Th. Sa. 6 a.m.
Stonehaven	W. Williamson	6 Little Belmont st.	Tu., Th., & Sat. 2 p.m
Strachan	Geo. Hay	6 Little Belmont st.	Th. 5·30 p.m.
Stuartfield	Thos. Gray	6 Mealmarket st.	Thur. 3 p.m.
Tarland	J. Hunter	6 Little Belmont st.	Wed. 1 p.m.
Tarland	George Durward	16 Harriet st.	W. 1·30 p.m.
Tarves and Udny	J. Mitchell	13 Princes street	Tu. Th. & Sat. 6 a.m.
Woodside, Buxburn, & Stoneywood	James Milne	15 John st.	Daily 2 p.m.

Hackney Carriages.

Plying for Hire in City of Aberdeen.
Inspector—Robert T. Birnie.

(1) Fares by Distance.

1 Mile or under	1s	0d
1½ Mile or under	1s	6d
2 Miles do.	2s	0d
3 Miles do.	2s	6d
4 Miles do.	3s	6d
5 Miles do.	4s	6d

(2) Fares by Time.

Shopping—First Hour 2s 0d

Airing or Marriages—3s for the first hour or part thereof, and 1s for every additional twenty minutes or part thereof.

Double Fare from 11 P.M. to 6 A.M. Sunday, *Fare and half.*

No charge for Luggage under 56 lbs. weight.

6d. chargeable for Luggage exceeding do.

No charge for Drivers.

Proprietor and Driver to produce Regulations when required.

Tramcars.

Queen's Cross and Rosemount Section.—Queen's Cross—Colour of Cars, Yellow; Lights, Red. Rosemount—Colour of Cars, White; Lights, Red ring, Green centre. Cars leave Queen's Cross for Castle Street, via Albyn Place, every 15 minutes from 8·0 a.m. to 9·15 p.m., and on Saturdays till 10·0 p.m. Cars leave Queen's Cross for Castle Street, via Rosemount, every 15 minutes from 8 a.m. till 9·15 p.m, and on Saturdays till 10·0 p.m. Cars leave Castle Street for Queen's Cross, via Rosemount, every 15 minutes from 8·20 a.m. till 9·35 p.m., and on Saturdays till 10.20 p.m. Cars leave Castle Street for Queen's Cross, via Albyn Place, every 15 minutes from 8·27 a.m. till 9·42 p.m., and on Saturdays till 10·27 p.m.

Bay View, Queen's Road, and Market Street Section.—Colour of Cars Blue; Lights, Mauve. Cars leave Bay View for Market Street every 15 minutes from 7·47 a.m. till 9·2 p.m., and on Saturdays till 9·47 p.m. Cars leave Market Street for Bay View every 15 minutes from 8·8 a.m. till 9·23 p.m., and on Saturdays till 10·8 p.m.

George Street, Kittybrewster and Woodside Section.—Colour of Cars, Red; Lights, Green. Market Street and Woodside.—Cars leave Market Street for Woodside every 15 minutes from 8 a.m. till 9·45 p.m., and till 10·45 p.m. on Saturdays. Cars leave Woodside at 7·37 a.m., 7·53 a.m., 8·7 a.m., 8·22 a.m., 8·30 a.m., then every 15 minutes until 9·15 p.m., and till 10·15 p.m. on Saturdays. N.B.—First four Cars in the morning run from Company's stables only, and the last four Cars in the evening run to Company's stables only. Market Street and Kittybrewster only, every 7 minutes from 9.45 a.m. till 9·15 p.m. (till 10·15 p.m. on Saturdays).

Mannofield Section.—Colour of Cars, Green; Lights, Green. Cars leave Mannofield for Market Street every 15 minutes from 7·50 a.m. till 9·50 p.m., and on Saturdays till 10·35 p.m. Cars leave Market Street for Mannofield every 15 minutes from 8·11 a.m. till 9·56 p.m., and on Saturdays till 10·41 p.m. N.B.—The last Car for the day from Mannofield runs only to Union Street West.

Bridge of Dee and Market Street Section.—Colour of Cars, Red; Lights, White, with a Red St. George's Cross. Cars leave Market Street for Bridge of Dee every 15 minutes from 8·50 a.m. till 9·5 p.m., and till 10·5 p.m. on Saturdays. Cars leave Bridge of Dee for Market Street every 15 minutes from 8·23 a.m. till 9·33 p.m., and till 10·33 p.m. on Saturdays. N.B.—The last car for the day from Bridge of Dee runs only to Union Street West. The Car which leaves Bridge of Dee at 8·33 p.m. on the first five days of the week, and at 9·53 p.m. on Saturdays, runs only to University Road. The Cars leaving Bridge of Dee at 9·8 p.m., and 9·23 p.m. on the first five days of the week, and at 10·8 p.m. and 10·23 p.m. on Saturdays, run only to Market Street. The Car which leaves the Bridge of Dee at 9·33 p.m. on the first five days of the week, and on Saturdays at 10·33 p.m., runs only to Union Street West.

Bridge of Don and Market Street Section.—Colour of Cars, Red; Lights, White, with a Red St. George's Cross. Cars leave Market Street for Bridge of Don every 15 minutes from 8·5 a.m. till 9·5 p.m., and on Saturdays till 10·5 p.m. Cars leave Bridge of Don for Market Street every 15 minutes from 8·28 a.m. till 9.28 p.m., and till 10·28 p.m. on Saturdays. The Car which leaves Bridge of Don at 8·58 p.m. on the first five days of the week, and at 9·58 p.m. on Saturdays, runs only to Bloomfield Road. The Cars leaving Bridge of Don at 9·13 p.m. nnd 9·28 p.m. on the first five days of the week, and on Saturdays at 10·13 p.m. and 10·28 p.m., run on to Queen's Cross.

Coaches.

Blackburn.—From 85 George Street, Friday and Saturday at 4·0 p.m. Leaves Blackburn same days, arriving in Aberdeen at 10 a.m.

Blairs.—From top of Market Street daily at 7 a.m., 12 noon, and 4 p.m. Leave Blairs at 8·40 a.m., 2 p.m. and 5 p.m.

Cluny.—From 9 St. Nicholas Street, daily, at 4 p.m., passing Straik, Skene, etc., arriving at Cluny at 6·30 p.m. Leaves Cluny at 7·20 a.m., arriving in Aberdeen at 10 a.m.

Echt and Midmar.—From 72 Union Street daily, at 4·0 p.m., passing Carnie and Garlogie Mills, arriving at Echt at 6·0 p.m., and Midmar at 7·0 p.m. From Midmar at 6·55 a.m., and Echt at 7·30 a.m., arriving in Aberdeen at 9·30 a.m.

Methlick (mail gig).—From Post-Office, Market Street, daily at 5 a.m.; returning from Methlic at 3·30 p.m. On Sundays leaves at 4·30 a.m., returning at 11·30 p.m. (carrying passengers).

Newburgh.—From Mealmarket Street at 4·0 p.m., returning from Newburgh at 7·45 a.m.

Torry.—From Guild street at 9 a.m., and every hour till 8 p.m. Returning from Torry at 9·30 a.m., and every hour till 8·30 p.m. Additional on Saturday, every forty minutes from 5 p.m. till 11 p.m.

Whitecairns.—From 13 Princes Street, daily, at 4 p.m., returning from Whitecairns at 8·45 a.m.

ABERDEEN SHIPPING.

NAME AND MASTER.	OWNER OR AGENT.	TONS.	BUILT.
Aberdeen, s.s., Wills	G. Thompson & Co.	3659	1882
Aberdour, s.s., Keith	Adam & Co.	1519	83
Alexander Nicol, sch., Johnstone	Aberdeen Lime Co.	195	76
Alexander Pirie, s.s., Kelman	Aberdeen, Newcastle, and Hull Steam Co., Limited	328	74
Alford, s.s., Wilson	Adam & Co.	1899	89
Altmore, s.s., Watson	Adam & Co.	1975	77
Altyre, s.s., Ross	Adam & Co	854	78
Alliance, s.s., Parry	J. & W. Henderson	308	74
Ardclinis, s.s., Ellis	J. & W. Henderson	81	70
Ardlethen, s.s., Cowie	Adam & Co.	1579	83
Ardmellie, s.s., Mowat	Adam & Co.	1518	84
Ardoe, s.s., Story	Adam & Co.	1380	80
Aristides, ship, Poppy	G. Thompson & Co.	1661	76
Asloun, s.s., Rowselle	Adam & Co.	2828	90
Aswanley, s.s., Murray	Adam & Co.	2293	94
Australasian, s.s., Spalding	G. Thompson & Co.	3630	84
Balgownie, s.s., Wood	Adam & Co.	1150	80
Ban Righ, s.s., Ward	Aberdeen Steam Navigation Co.	575	70
Benmore, s.s., Watson	Adam & Co.	1521	88
Blairmount, s.s., Shepherd	Adam & Co.	1439	89
Brilliant, ship, Carleton	John Duthie, Sons, & Co.	1613	77
Caerloch, s.s., Palmer	A. Nicol & Co.	717	82
Cairnie, s.s., Lawrence	W. T. Moffatt	240	91
Cargan, s.s., Ross	Aberdeen, Leith, & Moray Firth Steam Shipping Co.	168	73
Cimba, s.s., Holmes	A. Nicol & Co.	1116	78
Charles Chalmers, brig, Wishart	Commercial Company	176	74
City of Aberdeen, s.s., Dowman	Aberdeen Steam Navigation Co.	579	73
City of London, s.s., Taylor	Aberdeen Steam Navigation Co.	564	71
Clunie, s.s., Esson	W. T. Moffatt	98	89
Corrennie, s.s., Stephen	W. T. Moffat	375	89
Cromdale, s., Andrew	Donaldson Rose & Co	1902	91
Dabulmanazi, s.s., Findlay	J. T. Rennie & Son	1640	82
Damascus, s.s., Douglas	George Thompson & Co.	3609	87
Duchess of Fyfe, s.s., Falconer	Aberdeen Lime Co.	670	90
Earl of Aberdeen, s.s., Dove	Aberdeen, Newcastle, and Hull Steam Co., Limited	326	89
Earl of Zetland, s.s.	N. of S. and O. & S. Steam Co.	254	77
Earnholm, s.s., Black	Aberdeen, Leith, & Moray Firth Shipping Co	405	75
Fairweather, tug, Fowler	John Newton	88	71
Gairloch, s.s., Gray	John Cook & Son	1422	87
Garthdee, s.s., Byth	W. Leslie & Co.	679	90
Gipsy, s.s.	W. Leslie & Co.	68	83
Girdleness, s.s., Bannerman	John Cook & Son	382	83
Glassalt, s.s., Dow	William Leslie & Co.	416	83
Glen Gelder, s.s., Smart	John Cook & Son	499	81
Glen Tanar, s.s., Keith	John Cook & Son	1027	83
Glen Tilt, s.s., Scorgie	Aberdeen, Newcastle, and Hull Steam Co., Limited	290	83
Goval, s.s., Cameron	Wm. Leslie & Co.	461	91
Grandholm, s.s., Campbell	Wm. Leslie & Co	900	84
Granite City, tug, Newton	John Newton	20	83
Greyfriars, s.s., Stephen	W. Leslie and Co.	793	94
Hankow, s.s., West	J. Rust & Son	3594	73
Hogarth, s.s., Turriff	Aberdeen Steam Navigation Co.	1225	93
Ich Dien, s.s., Spurling	Aberdeen Steam Navigation Co.	87	77
Ifafa, s.s., Moore	J. T. Rennie & Son	1161	89
Illovo, s.s., Baker	J. T. Rennie & Son	1242	89
Inanda, s.s., Macgregor	J. T. Rennie & Son	1200	88
Inchanga, s.s., Watling	J. T. Rennie & Son	1402	95
Induna, s.s. Ireton	J. T. Rennie & Son	703	91

NAME AND MASTER.	OWNER OR AGENT.	TONS.	BUILT.
Inveramsay, barque, Crombie	G. Milne & Co.	1350	1891
Invercauld, barque, Jackson	G. Milne & Co.	1305	91
Invercoe, barque, Lewis	G. Milne & Co	1322	93
Inveresk, barque, Langford	G. Milne & Co.	1316	91
Invergarry, barque, Kendrick	G. Milne & Co.	1350	91
Inverlochy, barque, Milne	G. Milne & Co.	1339	93
Inverlyon, barque, Crombie	G. Milne & Co.	1332	95
Invermark, barque, Philip	G. Milne & Co.	1350	91
Invermay, barque, Ward	G. Milne & Co.	1340	95
Inverneil, barque, Symmers	G. Milne & Co.	1340	95
Inverurie, barque, Charleson	G. Milne & Co.	1411	89
Inversnaid, barque, Ross	G. Milne & Co.	1316	93
Inyoni, s.s., Flint	J. T. Rennie & Son	1249	90
James Hall, s.s., M'Donald	Aberdeen, Leith, & Moray Firth Steam Shipping Co.	221	70
John McConnochie, tug, Forbes	John Newton	90	79
Leucadia, barque, Hutchison	A. Nicol & Co.	896	70
Linn o' Dee, s.s., Milne	R. Connon & Co	580	84
Lord Gough, s.s.	J. Rust & Son	3397	79
Margt. Edwards, barge, Hartmann	A. Marr	295	56
Matabele, s.s., Cruickshank	John T. Rennie & Son		85
Miltiades, s.s., Ayling	G. Thompson & Co.	1452	71
Mount Stewart, s., Pryde	Donaldson Rose & Co.	1902	91
Nineveh, s.s., Allan	G. Thompson & Co.	4000	94
Norwood, s.s., Michie	Aberdeen, Newcastle, and Hull Steam Co. Limited	800	95
Orontes, ship, Bain	G. Thompson & Co.	1318	81
Patriarch, ship, Breach	G. Thompson & Co.	1339	69
Pericles, ship, Philip	G. Thompson & Co.	1598	77
Port Jackson, ship, Hodge	Duthie Bros.	2132	82
Queen, steamship, Esson	N. of S. and O. & S. Steam Co.	404	61
Romanoff, ship, Morgan	Alexander Nicol & Co.	1225	74
Salamis, ship, McKilliam	G. Thompson & Co.	1079	75
Samuel Plimsoll, ship, Henderson	G. Thompson & Co.	1459	73
St. Clair, s.s., Nisbet	N. of S. and O. & S. Steam Co.	588	68
St. Giles, s.s., Tait	N. of S. and O. & S. Steam Co.	407	92
St. Magnus, s.s., Scott	N. of S. and O. & S. Steam Co.	518	64
St. Nicholas, s.s., Sutherland	N. of S. and O. & S. Steam Co.	744	71
St. Ninian's, s.s., Nicholson	N. of S. and O. & S. Steam Co.	382	95
St. Ola, s.s., Robertson	N. of S. and O. & S. Steam Co.	258	92
St. Rognvald, s.s. Masson	N. of S. and O. & S. Steam Co.	920	83
St. Sunniva, s.s., Angus	N. of S. and O. & S. Steam Co.	1000	87
Sophocles, ship, Smith	G. Thompson & Co.	1120	79
Spray, s.s., Allan	Ellis & M'Hardy	606	78
Strathdon, b., Philip, junr.	G. Thompson & Co.	2038	85
Telephone, s.s., Gordon	John Cook & Son	1198	78
Thermopylæ, s.s., Simpson	G. Thompson & Co.	3711	91
Torridon, ship, Mearns	Alex. Nicol & Co.	1564	85
Trafalgar, ship, Gleave	Donaldson Rose & Co.	1429	76
Try Again, barge, Stewart	A. Marr	227	67
Violante, s.s., Boaden	J. & A. Davidson	863	82
Wagrien, sch., Ellington	A. Marr	79	51
William Findlay, tug, Thomson	John Newton	89	84
Yallaroi, ship, Brown	Alex. Nicol & Co.	1500	85

Trawlers.

NAME AND MASTER.	MANAGER.	TONS.	BUILT.
Annie Walker, s.s., Wood	T. Walker	123	1890
Balmoral Castle, Grant	G. Fyfe	145	93
Britannia, s.s., Butler	Johnstone & Sherrett	76	93
Caledonia, s.s., Pacey	Johnstone & Sherrett	81	92
Coastguard, s.s., Watson	Johnstone & Sherrett	80	78
Countess, s.s., Green	Robert Laing	112	91
Empress, s.s., Keetles	Robert Laing	104	90
John Brown, s.s., Weatherly	J. Brown	48	94

NAME AND MASTER.	MANAGER.	TONS.	BUILT.
Maggie Walker, s.s., Mackenzie	T. Walker	117	1888
North American, s.s., Main	W. Pyper	26	94
North Briton, s.s., Freeland	W. Pyper	26	94
North Breeze, s.s. Cressy	W. Pyper	23	90
North Cape, s.s., Baldwin	W. Pyper	23	90
North City, s.s., P. Crighton	W. Pyper	23	90
North Coast, s.s., Cook	W. Pyper	23	90
North Pole, s.s., Willis	W. Pyper	23	89
North Star, s.s., Lyon	W. Pyper	46	83
North West, s.s., Herd	W. Pyper	23	90
North Wind, s.s., A. Armstrong	W. Pyper	23	90
Ocean Bride, Thornhill	Meff Brothers	175	94
Ocean Racer, Cross,	Meff Brothers	155	92
Peeress, s.s., Emerson	R. Laing	161	95
Retriever, Girdlestone	U. H. Burn	151	91
St. Andrew, s.s., Mack	T. Walker	151	92
St. Clement, s.s., Wilson	T. Walker	165	85
St. Fotin, s.s., Bowles	T. Walker	150	89
St. George, s.s., Gall	T. Walker	151	92
Scottish Belle, s.s., Warmen	R. Brown	184	91
Scottish Queen, s.s., Sharman	R. Brown	174	90
Strathalia, s.s., Nutton	J. Brown	163	94
Strathavon, Westerly	J. Brown	151	91
Strathbogie, s.s., Westerly	J. Brown	155	92
Strathdee s.s., Wimbles	J. Brown	132	90
Strathdon, s.s., Spence	J. Brown	155	91
Strathspey, s.s., Hunter	J. Brown	163	94
Strathtay, s.s., Start	J. Brown	155	91
Sunbeam, s.s., Watson	Johnstone & Sherrett	163	92
Sunlight, s.s., Leslie	Johnstone & Sherrett	167	95
Sunray, s.s., Adam	Johnstone & Sherrett	163	91
Sunrise, s.s., Nightingale	Johnstone & Sherrett	166	91

POST OFFICE, ABERDEEN.

POST OFFICE BUILDINGS—MARKET STREET.

Postmaster—HENRY ELLIS SPENCELEY. *Chief Clerk*—GEORGE WOOD.

Superintendent—DUN. COLLIE.

Superintendent of Telegraphs—DAVID L. SHEPHERD.

Holidays.—New Year's Day, first Monday in May, and fourth Monday in September. On these days the Office will be open throughout the day for Telegraph Business, Delivery of *Poste Restante* Letters, Registration of Letters, and Sale of Stamps, but not for Money Order, Savings Bank, Insurance or Annuity, Postal Order, or Parcel Post Business.

No Parcel Post Business is transacted on Sundays.

DESPATCH AND DELIVERY OF LETTERS, ETC., IN ABERDEEN.

Chief Places of Destination	Letters can be posted for despatch at Aberdeen — On Week Days — Without extra Charge at Head Office until	On Week Days — With Late Fee at Head Office until	On Sundays — Without extra Charge at Head Office until	Arrivals. — No. of Delivery in Aberdeen.
Aberlour	3·0, 7·30 am ; 3·10 pm	3·10, 7·40 am ; 3·25 pm	.....	1 5 6
Aboyne	6·45, 7·30, 11·40 am ; † 4·0, 5·0 pm	6·55, 7·40, 11·55 am ; 4·15, 5·10 pm	4·0 am	1 3 4 6
Alford	6·45, 9·20 am ; 5·0 pm	6·55, 9·35 am ; 5·25 pm	.....	1 3 5
Arbroath	5·50 am ; 1·0, 5·0, 7·30 pm	6·0 am ; 1·10, 5·10, 7·45 pm	12·40 pm	1 3 4 6
Auchnagatt	6·15, 7·30 am ; 3·30 pm	6·30, 7·40 am ; 3·40 pm	.....	3 5
Auchterless Station	7·30 am	7·40 am	.....	3 6
Ballater	‡ 3·0, 6·45, 7·30, 11·40 am ; † 4·0, 5·0 pm	3·10, 6·55, 7·40, 11·55 am ; 4·15, 5·10 pm	4·0 am	1 3 4 6
Ballindalloch	7·30 am ; 3·10 pm	7·40 am ; 3·25 pm	.....	1 5 6
Balmedie	4·30 am ; 3·30 pm	4·50 am ; 3·40 pm	4·0 am	3
Balmoral	‡ 3·0, 7·30 am	3·10, 7·40 am	‡3·0 am ; ‡12·10 pm	3 6
Banchory	6·45, 7·30, 11·40 am ; 4·30 pm	6·55, 7·40, 11·55 am ; 4·45 pm	4·0 am	1 3 4 6
Banchory Devenick	6·30, 11·30 am ; 3·30 pm	6·45, 11·55 am ; 3·40 pm	.....	3 5 6
Banff	3·0, 7·30 am ; 1·50, 3·10, *a* 10·30 pm	3·10, 7·40 am ; 2·5, 3·25, 10·45 pm	.....	1 3 5 6
Belhelvie	4·30 am ; 3·30 pm	4·50 am ; 3·40 pm	4·0 am	3 5
Birmingham	6·15 am ; 3·10, 7·30, * 10·30 pm	6·30 am ; 3·25, 7·45, 10·45 pm	12·40, 3·15 pm	1 2 6
Blairs Smithy	6·30, 11·30 am ; 3·30 pm	6·45, 11·55 am ; 3·40 pm	.....	3 5 6
Braemar	† 6·45, 7·30 am	6·55, 7·40 am	4·0 am	1 3

Brechin	12·40, 3·10, 5·0, 7·30, * 10·30 pm	12·55, 3·25, 5·10, 7·45, 10·45 pm	12·40 pm	1				5		
Bridge of Don	4·30 am ; 3·30 pm	4·50 am ; 3·40 pm	4·0 am			3		5		
Bristol	5·50, 10·0 am ; 12·40, 3·10, 5·0 7·30, * 10·30 pm	6·0, 10·5 am ; 12·55, 3·25, 5·25, 7·45, 10·45 pm	12·40, 3·15 pm	1	2		4			6
Broughty Ferry	6·15, 9·30 am ; 12·40, 3·0, 5·0, 7·15, 7·30 pm	6·30, 9·45 am ; 12·55, 3·15, 5·10, 7·30, 7·45 pm	12·40, 3·15 pm	1		3	4	5		6
Brucklay	4·20 am ; 12·10 pm	§12·25 pm	.....			3		5		
Buckie	3·0, 7·30, am ; 3·10, *a* 6·15, *a* 10·30 pm	3·10, 7·40 am ; 3·25, 6·30, 10·45 pm	.....	1		3	4			6
Bucksburn	4·30, 8·30 am ; 4·30 pm	4·50, 8·45 am ; 4·55 pm	4·0 am	1		3		5	6	
Burghead	3·0, 7·30 am ; 1·50 pm	3·10, 7·40 am ; 2·5 pm	.....	1		3			6	
Cardiff	5·50, 6·15 am ; 12·40, 3·10, 5·0, 7·30, * 10·30 pm	6·0, 6·30 am ; 12·55, 3·25, 5·25, 7·45, 10·45 pm	12·40, 3·15 pm	1	2					6
Carlisle	6·15 am ; 12·40, 3·10, 5·0, 7·30, * 10·30 pm	6·30 am ; 12·55, 3·25, 5·25, 7·45, 10·45 pm	12·40, 3·15 pm	1	2					6
Chester	6·15 am ; 12·40, 3·10, 5·0, 7·30, * 10·30 pm	6·30 am ; 12·55, 3·25, 5·25, 7·45, 10·45 pm	12·40, 3·15 pm	1	2					
Cothal	4·30, 6·45, 9·20 am ; 12·50 pm	4·50, 6·55, 9·35 am ; 12·55 pm	4·30 am					5		
Counteswells	4·30 am ; 3·30 pm	4·50 am ; 3·40 pm	4·30 am			3		5		
Cove	5·30 am	5·55 am	5·30 am					5		
Coventry	6·15 am ; 12·40, 3·10, 5·0, 7·30, * 10·30 pm	6·30 am ; 12·55, 3·25, 5·25, 7·45, 10·45 pm	12·40, 3·15 pm	1	2					
Craigellachie	3·0, 7·30 am ; 3·10 pm	3·10, 7·40 am ; 3·25 pm	.....	1						6
Crathes	6·45, 11·40 am ; 4·30 pm	6·55, 11·55 am ; 4·45 pm	.....	1		3	4			
Cullen	3·0, 7·30 am ; 3·10, *a* 6·15, *a* 10·30 pm	3·10, 7·40 am ; 3·25, 6·30, 10·45 pm	.....	1		3	4			6
Culter Cullen	6·15 am ; 3·30 pm	6·30 am ; 3·40 pm	.....			3				6
Cults	5·50, 8·30, 11·25 am ; 3·45 pm	6·0, 8·45, 11·45 am ; 4·0 pm	4·0 am	1		3		5		

a Saturdays only. ‡ During stay of Court at Balmoral. * Not on Saturdays. † Summer hours.
§ Without extra charge at Head Office until 4·20 am.

Letters, etc., for Registration can be posted without extra charge up to half-an-hour before the time the box closes for ordinary Letters, or with a late fee of 4d. up to these times to be included in the respective Mails.

DESPATCH AND DELIVERY OF LETTERS, ETC., IN ABERDEEN.—(*Continued.*)

Chief Places of Destination	Letters can be posted for despatch at Aberdeen: On Week Days — Without extra Charge at Head Office until	On Week Days — With Late Fee at Head Office until	On Sundays — Without extra Charge at Head Office until	Arrivals. — No. of Delivery in Aberdeen.
Darlington	5·50, 10·0 am ; 1·0, 3·10, 5·0, 7·15, 7·30, * 10·30 pm	6·0, 10·5 am ; 1·10, 3·25, 5·25, 7·30, 7·45, 10·45 pm	12·40, 3·15 pm	1 2 6
Derby	5·50, 10·0 am ; 1·0, 3·10, 5·0, 7·15, 7·30, * 10·30 pm	6·0, 10·5 am ; 1·10, 3·25, 5·25, 7·30, 7·45, 10·45 pm	12·40, 3·15 pm	1 2 6
Dingwall	3·0, 6·15, 7·30 am ; 1·50, 6·15, * 7·30, *a* 10·30 pm	3·10, 6·30, 7·40 am ; 2·5, 6·30, 7·45, 10·45 pm	.....	1 2 3 4 6
Dinnet	6·45, 7·30, am ; 5·0, † 5·45 pm	6·55, 7·40 am ; 5·10, 6·0 pm	.....	1 4 6
Drumoak	6·45, 7·30, 11·40 am ; 4·30 pm	6·55, 7·40, 11·55 am ; 4·45 pm	4·0 am	1 3 4
Dufftown	3·0, 7·30 am ; 3·10 pm	3·10, 7·40 am ; 3·25 pm	.....	3 6
Dundee	5·50, 9·30 am ; 12·40, 3·0, 5·0, 7·15, * 10·30 pm	6·0, 9·45 am ; 12·55, 3·15, 5·10, 7·30, 10·45 pm	12·40, 3·15 pm	1 3 4 5 6
Dunecht	4·30 am ; 3·30 pm	4·50 am ; 3·40 pm	4·30 am	3 5
Dyce	4·30, 8·30 am ; 4·30 pm	4·50, 8·45 am ; 4·55 pm	4·0 am	1 3 5
Echt	4·30 am ; 3·30 pm	4·50 am ; 3·40 pm	4·30 am	3 5
Edinburgh	5·50, 10·0 am ; 1·0, 3·0, 5·0, 7·15, * 10·30 pm	6·0, 10·5 am ; 1·10, 3·15, 5·25, 7·30, 10·45 pm	12·40, 3·15 pm	1 2 3 4 6
Elgin	3·0, 7·30 am ; 1·50, *a* 6·15, *a* 10·30 pm	3·10, 7·40 am ; 2·5, 6·30, 10·45 pm	.....	1 3 4 6
Ellon	4·15, 7·30 am ; 12·10, 3·30, 6.15 pm	4·20, 7·40 am ; 12·25, 3·40, 6·30 pm	.....	1 3 5 6
Fifeshire	5·50, 10·0 am ; 1·0, 3·0, 5·0, 7·15, 7·30, * 10·30 pm	6·0, 10·5 am; 1·10, 3·15, 5·10, 7·30, 7·45, 10·45 pm	12·40, 3·15 pm	1 3

Fochabers	3·0, 7·30 am ; 3·10, *a* 6·15, *a* 10·30 pm	3·10, 7·40 am ; 3·25, 6·30, 10·45 pm	.....	1 3 6
Fordoun	5·50 am ; 12·40, 5·0, 10·30 pm	6·0 am ; 12·55, 5·30, 10·45 pm	.....	1 5
Forfar	6·15 am ; 12·40, 3·10, 5·0, 7·30, * 10·30 pm	6·30 am ; 12·55, 3·25, 5·25, 7·45, 10·45 pm	12·40, 3·15 pm	1 5
Forres	6·15, 7·30 am ; 1·50, 5·0, 7·30, *a* 10·30 pm	6·30, 7·40 am ; 2·5, 5·25, 7·45, 10·45 pm	.....	1 4 6
Fraserburgh	4·20, 7·30 am ; 12·10, 3·30, 6·15 pm	§7·40 am ; 12·25, 3·40, 6·30 pm	.....	1 3 5 6
Fyvie	3·0, 7·30 am ; 5·0 pm	3·10, 7·40 am ; 5·25 pm	.....	3 6
Garmouth	3·0, 7·30 am ; 1·50 pm	3·10, 7·40 am ; 2·5 pm	.....	1 6
Gartly	6·45, 7·30 am ; *a* 5·0 pm	6·55, 7·40 am ; 5·25 pm	.....	1 3 6
Glasgow	6·15, 9·30 am ; 12·40, 3·10, 5·0, 7·30, * 10·30 pm	6·30, 9·45 am ; 12·55, 3·25, 5·25, 7·45, 10·45 pm	12·40, 3·15 pm	1 2 4 6
Gloucester	5·50, 10·0 am ; 12·40, 3·10, 5·0, 7·30, * 10·30 pm	6·0, 10·5 am ; 12·55, 3·25, 5·25, 7·45, 10·45 pm	12·40, 3·15 pm	1 2
Greenock	6·15, 9·30 am ; 12·40, 3·10, 5·0, 7·30, * 10·30 pm	6·30, 9·45 am ; 12·55, 3·25, 5·25, 7·45, 10·45 pm.	12·40, 3·15 pm	1 2 4 6
Hull	5·50, 10·0 am ; 3·10, 7·15, 7·30, * 10·30 pm	6·0, 10·5 am ; 3·25, 7·30, 7·45, 10·45 pm	12·40, 3·15 pm	1 2 6
Huntly	3·0, 7·30 am ; 1·50, 5·0, *a* 10·30 pm	3·10, 7·40 am ; 2·5, 5·25, 10·45 pm	.....	1 3 4 5 6
Insch	3·0, 7·30 am ; 12·50, 5·0 pm	3·10, 7·40 am ; 12·55, 5·25 pm	.....	1 3 5 6
Inverness and Northern Counties	3·0, 6·15, 7·30 am ; 1·50, 6·15, * 7·30, *a* 10·30 pm	3·10, 6·30, 7·40 am ; 2·5, 6·30, 7·45, 10·45 pm	.....	1 2 3 4 6
Inverurie	3·0, 7·30 am ; 12·50, 5·0 pm	3·10, 7·40 am ; 12·55, 5·25 pm	12·20 pm	1 3 5 6
Ireland	6·15, 9·30 am ; 12·40, 3·10, 5·0, 7·30, * 10·30 pm	6·30, 9·45 am ; 12·55, 3·25, 5·25, 7·45, 10·45 pm	12·40, 3·15 pm	1 2 3 4
Keith	3·0, 7·30 am ; 1·50, *a* 6·15, *a* 10·30 pm	3·10, 7·40 am ; 2·5, 6·30, 10·45 pm	.....	1 3 5 6

a Saturdays only. ‡ During stay of Court at Balmoral. * Not on Saturdays. † Summer hours.
§ Without extra charge at Head Office until 4·20 am.

Letters, etc., for Registration can be posted without extra charge up to half-an-hour before the time the box closes for ordinary Letters, or with a late fee of 4d. up to these times to be included in the respective Mails.

DESPATCH AND DELIVERY OF LETTERS, ETC., IN ABERDEEN.—(*Continued.*)

Chief Places of Destination	Letters can be posted for despatch at Aberdeen — On Week Days — Without extra Charge at Head Office until	On Week Days — With Late Fee at Head Office until	On Sundays — Without extra Charge at Head Office until	Arrivals. — No. of Delivery in Aberdeen.
Kemnay	6·45, 9·20 am ; 5·0 pm	6·55, 9·35 am ; 5·10 pm	.....	1 3 6
Kennethmont	3·0, 7·30 am ; *a* 5·0 pm	3·10, 7·40 am ; 5·25 pm	.....	3 6
Kinaldie	6·45, 9·20 am ; 12·50 pm	6·55, 9·35 am ; 12·55 pm	12·20 pm	3 6
Kincardine O'Neil	6·45, 7·30 am ; 5·0, † 5·45 pm	6·55, 7·40 am ; 5·10, 6·0 pm	4·0 am	1 3 4
Kintore	3·0, 9·20 am ; 5·0 pm	3·10, 9·35 am ; 5·25 pm	12·20 pm	1 3 5 6
Kirriemuir	3·30, 5·0, 7·30, * 10·30 pm	3·40, 5·25, 7·45, 10·45 pm	12·40 pm	1 5
Laurencekirk	5·50 am ; 12·40, 5·0, 7·30 pm	6·0 am ; 12·55, 5·25, 7·45 pm	12·40 pm	1 3 5
Leeds	5·50, 10·0 am ; 12·40, 5·0, 7·15, 7·30, 10·30 pm	6·0, 10·5 am ; 12·55, 5·25, 7·30, 7·45, 10·45 pm	12·40, 3·15 pm	1 2 6
Liverpool	6·15 am ; 12·40, 3·10, 5·0, 7·30 pm	6·30 am ; 12·55, 3·25, 5·25, 7·45 pm	12·40, 3·15 pm	1 2 4
London and all places abroad	5·50, 10·0 am ; 12·40, 3·10, 5·0, * 7·15, * 7·30 pm	6·0, 10·5 am ; 12·55, 3·25, 5·25, 7·30, 7·45 pm	12·40, 3·15 pm	1 2 3 6
Longside	4·20 am ; 12·10, 3·30 pm	§ 12·25, 3·40 pm	.....	1 3 5 6
Lonmay	4·20, 7·30 am ; 3·30 pm	§ 7·45 am ; 3·40 pm	.....	1 3 6
Lossiemouth	3·0, 7·30 am ; 1·50, *a* 6·15, *a* 10·30 pm	3·10, 7·40 am ; 2·5, 6·30, 10·45 pm	.....	1 3 4 6
Lumphanan	6·45, 11·40 am ; 5·0, † 5·45 pm	6·55, 11·55 am ; 5·10, 6·0 pm	.....	1 3 6
Lumsden	7·30 am ; *a* 5·0 pm	7·40 am ; 5·25 pm	.....	1 3
Macduff	3·0, 7·30 am ; 12·50, *a* 10·30 pm	3·10, 7·40 am ; 12·55, 10·45 pm	.....	1 3 6
Manchester	6·15 am ; 12·40, 3·10, 5·0, 7·30 pm	6·30 am ; 12·55, 3·25, 5·25, 7·45 pm	12·40, 3·15 pm	1 2 4

Maud	4·20 am ; 12·10, 3·30 pm	§ 12·25, 3·40 pm	.....	1 3 5
Meikle Wartle	7·30 am ; 12·50 pm	7·40 am ; 12·55 pm	.....	3 5
Methlick	4·30 am ; 3·30 pm	4·50 am ; 3·40 pm	4·0 am	3 5
Midmar	4·30 am ; 3·30 pm	4·50 am ; 3·40 pm	4·30 am	3 5
Milltimber	5·50 am ; 3·45 pm	6·0 am ; 4·0 pm	.....	1 4
Mintlaw Station	4·20, 7·30 am ; 3·30 pm	§ 7·40 am ; 3·40 pm	.....	1 3 5
Montrose	5·50 am ; 12·40, 5·0, 7·30, * 10·30 pm	6·0 am ; 12·55, 5·10, 7·45, 10·45 pm	12·40 pm	1 4 5 6
Monymusk	6·45 am ; 5·0 pm	6·55 am ; 5·25 pm	.....	1 3
Mossat	7·30, 9·20 am ; *a* 5·0 pm	7·40, 9·35 am ; 5·25 pm	.....	1 3
Muchalls	5·50 am ; 12·40, 3·30, 5·0 pm	6·0 am ; 12·55, 3·40, 5·25 pm	.....	1 5
Murtle	5·50, 11·25 am ; 3·45 pm	6·0, 11·45 am ; 4·0 pm	.....	1 3 5
Nairn	3·0, 6·15, 7·30 am ; 12·40, 5·0, 7·30, *a* 10·30 pm	3·10, 6·30, 7·40 am ; 12·55, 5·25, 7·45, 10·45 pm	.....	1 2 5 6
Newburgh	6·15 am ; 3·30 pm	6·30 am ; 3·40 pm	.....	1 3 6
Newcastle-on-Tyne	5·50, 10·0 am ; 1·0, 3·10, 7·15, 7·30 pm	6·0, 10·5 am ; 1·10, 3·25, 7·30, 7·45 pm	12·40, 3·15 pm	1 2
New Deer	4·20 am ; 12·10, 3·30 pm	§ 12·25, 3·40 pm	.....	1 3 5
New Pitsligo	4·20 am ; 12·10, 3·30 pm	§ 12·25, 3·40 pm	.....	1 3 5
Newtown (Mont)	6·15 am ; 12·40, 3·10, 5·0, 7·30, * 10·30 pm	6·30 am ; 12·55, 3·25, 5·25 7·45, 10·45 pm	12·40, 3·15 pm	1 2
Nottingham	5·50 am ; 12·40, 3·10, 5·0, 7·30, * 10·30 pm	6·0 am ; 12·55, 3·25, 5·25, 7·45, 10·45 pm	12·40, 3·15 pm	1 2 6
Old Meldrum	4·30, 9·20 am ; 12·50, 5·0 pm	4·50, 9·35 am ; 12·55, 5·25 pm	4·30 am	1 3 5 6
Ordhead	4·30 am ; 3·10 pm	4·50 am ; 3·25 pm	.....	1
Oyne	6·45, 7·30 am ; 12·50 pm	6·55, 7·40 am ; 12·55 pm	.....	1 3 6
Paisley	6·15, 9·30 am ; 12·40, 3·10, 5·0, 7·30, * 10·30 pm	6·30, 9·45 am ; 12·55, 3·25, 5·25, 7·45, 10·45 pm	12·40, 3·15 pm	1 2 4 6

a Saturdays only. ‡ During stay of Court at Balmoral. * Not on Saturdays. † Summer hours.
§ Without extra charge at Head Office until 4·20 am.
Letters, etc., for Registration can be posted without extra charge up to half-an-hour before the time the box closes for ordinary Letters, or with a late fee of 4d. up to these times to be included in the respective Mails.

DESPATCH AND DELIVERY OF LETTERS, ETC., IN ABERDEEN.—(*Continued.*)

Chief Places of Destination	Letters can be posted for despatch at Aberdeen: On Week Days: Without extra Charge at Head Office until	On Week Days: With Late Fee at Head Office until	On Sundays — Without extra Charge at Head Office until	Arrivals. — No. of Delivery in Aberdeen.
Perth	6·15 am; 12·40, 3·10, 5·0, 7·30, * 10·30 pm	6·30, am; 12·55, 3·25, 5·25, 7·45, 10·45 pm	12·40, 3·15 pm	1 2 4
Peterculter	5·50, 7·30 am; 3·45 pm	6·0, 7·40 am; 4·0 pm	4·0 am	1 3 5
Peterhead	4·20, 7·30 am; 12·10, 3·30, 6·15 pm	§ 7·40 am; 12·25, 3·40, 6·30 pm	.....	1 3 5 6
Pitcaple	3·0, 7·30 am; 5·0 pm	3·10, 7·40 am; 5·10 pm	.....	1 3 6
Plymouth	5·50, 10·0 am; 12·40, 3·10, 5·0, 7·30, * 10·30 pm	6·0, 10·5 am; 12·55, 3·25, 5·25, 7·45, 10·45 pm	12·40, 3·15 pm	1 2 3
Portgordon	3·0, 7·30 am; 3·10, *a* 10·30 pm	3·10, 7·40 am; 3·25, 10·45 pm	.....	1 3 6
Portree	6·15 am	6·30 am	.....	6
Portsmouth	5·50, 10·0 am; 12·40, 3·10, 5·0, * 7·15, * 7·30 pm	6·0, 10·5 am; 12·55, 3·25, 5·25, 7·30, 7·45 pm	12·40, 3·15 pm	1 2 3
Portsoy	3·0, 7·30 am; 3·10 pm	3·10, 7·40 am; 3·25 pm	.....	1 3 4 6
Rathen Station	4·20 am; 3·30 pm	§ 3·40 pm	.....	1 5 6
Rhynie	7·30 am; *a* 5·0 pm	7·40 am; 5·25 pm	.....	3 6
Rothes	3·0, 7·30 am; 1·50, *a* 6·15, *a* 10·30 pm	3·10, 7·40 am; 2·5, 6·30, 10·45 pm	.....	3 6
Rothienorman	3·0, 7·30 am	3·10, 7·40 am	.....	1 3 6
Sauchen	4·30 am; 3·30 pm	4·50 am; 3·40 pm	4·30 am	3 5
Skene	4·30 am; 3·30 pm	4·50 am; 3·40 pm	4·30 am	3 5
Sheffield	5·50, 10·0 am; 12·40, 3·10, 5·0, 7·15, 7·30, * 10·30 pm	6·0, 10·5 am; 12·55, 3·25, 5·25, 7·30, 7·45, 10·45 pm	12·40, 3·15 pm	1 2 6

Stafford	6·15 am ; 12·40, 3·10, 5·0, 7·30, * 10·30 pm	6·30 am ; 12·55, 3·25, 5·25, 7·45, 10·45 pm	12·40, 3·15 pm	1 2	
Stirling	9·30 am ; 12·40, 3·10, 5·0, 7·30, * 10·30 pm	9·45 am ; 12·55, 3·25, 5·10, 7·45, 10·30 pm	12·40, 3·15 pm	1 2	4
Stonehaven	5·50 am ; 12·40, 3·30, 5·0 pm	6·0 am ; 12·55, 3·40, 5·25 pm	12·40 pm	1	5 6
Stornoway	6·15 am	6·30 am	.....		6
Strathdon	7·30 am ; *a* 5·0 pm	7·40 am ; 5·25 pm	.....	1	3
Strichen	4·20, 7·30 am ; 3·30 pm	§ 7·40 am ; 3·40 pm	.....	1	3 5
Summerhill	4·30 am ; 12·10 pm	4·50 am ; 12·25 pm	4·30 am		3 5
Sunderland	5·50, 10·0 am ; 1·0, 3·10, 7·15, 7·30, * 10·30 pm	6·0, 10·5 am ; 1·10, 3·25, 7·30, 7·45, 10·45 pm	12·40, 3·15 pm	1 2	6
Swansea	6·15, 10·0 am ; 12·40, 3·10, 5·0, 7·30, * 10·30 pm	6·30, 10·5 am ; 12·55, 3·25, 5·25, 7·45, 10·45 pm	12·40, 3·15 pm	1 2	
Tain	3·0, 6·15, 7·30 am ; 1·50, 6·15, 7·30, *a* 10·30 pm	3·10, 6·30, 7·40 am ; 2·5, 6·30, 7·45, 10·45 pm	.....	1	3 4 6
Tarland	6·45, 7·30, 11·40 am ; † 4·0, 5·0 pm	6·55, 7·40, 11·55 am ; 4·15, 5·10 pm	4·0 am		3
Tarves	4·30 am ; 3·30 pm	4·50 am ; 3·40 pm	4·0 am		3 5
Thurso	3·0, 6·15, 7·30 am ; 1·50, 6·15, 7·30, *a* 10·30 pm	3·10, 6·30, 7·40 am ; 2·5, 6·30, 7·45, 10·45 pm	.....	1	3 4 6
Torphins	6·45, 11·40 am ; † 4·0, 5·0 pm	6·55, 11·55 ; 4·15, 5·10 pm	.....	1	3 4
Turriff	3·0, 7·30 am ; 12·50, 5·0, *a* 10·30 pm	3·10, 7·40 am ; 12·55, 5·25, 10·45 pm	.....	1	3 5 6
Udny	4·30 am ; 12·10, 3·30 pm	4·50 am ; 12·25, 3·40 pm	4·0 am		3 5
Whitecairns	4·30 am ; 3·30 pm	4·50 am ; 3·40 pm	4·0 am		3 5
Whitehouse	6·45, † 9·20 am ; 3·10 pm	6·55, 9·35 am ; 3·25 pm	.....	1	3 5
Whiterashes	4·30 am	4·50 am	4·30 am		5
Wick	3·0, 6·15, 7·30 am ; 1·50, 6·15, 7·30, *a* 10·30 pm	3·10, 6·30, 7·40 am ; 2·5, 6·30, 7·45, 10·45 pm	.....	1	3 4 6

a Saturdays only. ‡ During stay of Court at Balmoral. * Not on Saturdays. † Summer hours.
§ Without extra charge at Head Office until 4·20 am.

Letters, etc., for Registration can be posted without extra charge up to half-an-hour before the time the box closes for ordinary Letters, or with a late fee of 4d. up to these times to be included in the respective Mails.

DESPATCH AND DELIVERY OF LETTERS, ETC., IN ABERDEEN.—(*Continued.*)

Chief Places of Destination	Letters can be posted for despatch at Aberdeen: On Week Days. Without extra Charge at Head Office until	On Week Days. With Late Fee at Head Office until	On Sundays — Without extra Charge at Head Office until	Arrivals. — No. of Delivery in Aberdeen.
Wolverhampton . .	6·15 am ; 12·40, 3·10, 5·0, 7·30, * 10·30 pm	6·30 am ; 12·55, 3·25, 5·25, 7·45, 10·45 pm	12·40, 3·15 pm	1 2
Woodside (Aberdeen) .	4·30, 8·30 am ; 1·25, 4·30 pm	4·50, 8·45 am ; 1·30, 4·55 pm	4·30 am	1 3 5 6
Yarmouth (Great) . .	5·50, 10·0 am ; 12·40, 3·10, 5·0, * 7·15, * 7·30 pm	6·0, 10·5 am ; 12·55, 3·25, 5·25, 7·30, 7·45 pm	12·40, 3·15 pm	1 2
York	5·50, 10·0 am ; 12·40, 3·10, 7·15, 7·30, * 10·30 pm	6·0, 10·5 am ; 12·55, 3·25, 7·30, 7·45, 10·45 pm	12·40, 3·15 pm	1 2 6
Orkney and Shetland :—				
Kirkwall . . .	6·15 am	6·30 am	.....	1
Stromness . . .			.....	1
Lerwick	Uncertain. Mondays, Thursdays, and Fridays in winter. Monday, Tuesday, Wednesday, Thursday, and Friday in summer.		.....	
Hillswick . . .			.....	
Scalloway . . .			.....	

* Not on Saturdays.

Letters, etc., for Registration can be posted without extra charge up to half-an-hour before the time the box closes for ordinary Letters, or with a late fee of 4d. up to these times to be included in the respective Mails.

LETTER DELIVERIES.

Commence at—(1) 6·45 (2) 8·30 (3) 11·45 am ; (4) 2·30 (5) 4·15 (6) 6·30 pm. (The 4th Delivery, 2·30 pm, is restricted to Central District.

Latest time for Posting at Head Office—6·30, 8·15, 11·30 am ; 2·15, 4·0, 6·15 pm.

Window Delivery—Week Days—10·0 to 10·30 am.

Window Delivery—Sundays—9·0 to 10·0 am ; 1·0 to 2·0 pm only.

Late Fee Letters should be posted at the Public Counter when the Office is open, and in the Letter Box when the Office is closed.

Head Office—Hours of Business.	Week Days.	Saturdays.	Sundays.
Postmaster's Office	10·0 am to 4.0 pm	10·0 am to 1·0 pm	.....
General Inquiry Office	9·0 am to 6·0 pm	9·0 am to 1·0 pm	.....
Public Counter: Postage Stamps and Letters Registered (*b*)	6·45 am	to 9·0 pm	9·0 to 10·0 am ; 1·0 to 2·0 pm
Public Counter: Private Box and Strangers' Letters Delivered	6·45 am	to 9·0 pm	9·0 to 10·0 am ; 1·0 to 2·0 pm
Public Counter: Telegraph Business	Always open.		
Public Counter: Parcel Post	6·45 am	to 9·0 pm	.....
Money Order, Savings Bank, Life Insurance and Annuity Business transacted and Licences sold	7·0 am	to 9·0 pm	.....
Postal Order Business	7·0 am	to 9·0 pm	.....

(*b*) When the Stamp Counter is not open, Postage Stamps in limited quantities, can be obtained and Letters Registered at the Telegraph Delivery, 1st Door in Shiprow.

Town Sub-Offices.

ARGYLL PLACE, BROOMHILL PLACE, CHATTAN PLACE, CROWN STREET, ESSLEMONT AVENUE, FOOTDEE, GEORGE STREET, KITTYBREWSTER, KING STREET, MANNOFIELD, MOUNTHOOLY, OLD ABERDEEN, PARK STREET, QUEEN'S CROSS, QUEEN'S GATE, ROSEMOUNT, TORRY, UNION PLACE, UNION STREET, VICTORIA ROAD.

Money Order and Savings Bank Business is transacted at all the above Offices (except Mannofield); and Telegrams are received for Despatch at Chattan Place, George Street, Kittybrewster, Old Aberdeen, Queen's Cross, Rosemount, Torry, and Union Place Offices.

Pillar and Wall Letter Boxes.

COLLECTIONS.

1st,	10·30 A.M.	7th,	5·30 P.M.
2nd,	12·15 P.M.	8th,	6·30 P.M.
3rd,	1·30 P.M.	9th,	9·30 P.M.
4th,	2·20 P.M.	10th,	12 midnight
5th,	3·20 P.M.	Sunday,	12 midnight only
6th,	4·20 P.M.		

Rates of Postage and Conditions of Transmission.

LETTERS—*(Inland).*

* For a letter not above 4 oz. .. ..1d.

And ½d. for every additional 2 oz.

A letter posted unpaid is chargeable on delivery with double postage; if insufficiently paid, with double the deficiency.

No letter may exceed 2 feet in length, 1 foot in width, or 1 foot in depth, unless it be sent to or from a Government office.

Postage on Inland Letters, &c., and Parcels may be prepaid at the Head Office in money instead of stamps, provided the amount paid be in no case less than £1. The hours of posting are from 10 A.M. to 4 P.M.

RE-DIRECTION—*(Inland).*

No charge is made for the re-direction of letters (including registered letters) whether re-directed by an officer of the Post Office or by an agent of the addressee after delivery, provided in the latter case that the letters are re-posted not later than the day (Sundays and public holidays not being counted) after delivery, and that they do not appear to have been opened.

Re-directed letters which are re-posted later than the day after delivery will be liable to charge at the prepaid rate; any which appear to have been opened will be charged as freshly posted unpaid letters.

* These rates will, it is believed, come into operation on or before the 1st July, 1897.

NEWSPAPERS—*(Inland).*

Newspapers.—For each Newspaper..... .....½d.

To have the privilege of passing through the Post as a newspaper, the publication must first have been accepted as a newspaper by the Postmaster-General, and have been placed on a register at the General Post-Office, from which it is liable to be removed, either through the non-renewal of the registration fee, 5s., year by year, or in consequence of any change which may deprive it of the characteristics of a newspaper.

A newspaper. or a packet of newspapers, posted unpaid is chargeable with double postage, if insufficiently prepaid, with double the deficiency.

The postage must be prepaid either by an adhesive stamp or by the use of a stamped wrapper.

Every newspaper must be posted either without a cover, or in a cover entirely open at both ends, so as to admit of easy removal for examination. If this rule be infringed, the newspaper is treated as a letter.

Every newspaper must be so folded as to admit of the title being readily seen.

A newspaper which has any letter, or any communication of the nature of a letter, written in it or upon its cover, will be charged as an unpaid or insufficiently paid letter.

BOOK PACKETS—*(Inland).*

For packets not exceeding 2 oz. in weight the postage is one halfpenny. Above 2 oz., see letter rate.

POST CARDS INLAND, OFFICIAL, AND PRIVATE.

Official Post Cards impressed with a halfpenny stamp, and official Reply Post Cards impressed with a halfpenny stamp on each portion of them, can be bought at every Post Office.

Nothing whatever may be attached, except adhesive stamps in payment of additional postage or stamp duty, and a gummed label (not to exceed 2 inches long and ¾ inch wide) bearing the address at which the card is to be delivered. The card may not be folded, nor may it be cut or altered in such a way as to reduce the size below 3¼ by 2¼ inches. The postage stamp also must be left intact. If any of these rules be infringed, the card ceases to be a Post Card, and is treated as a letter liable on delivery to the usual charges.

A Private Card becomes a Post Card when it has a halfpenny stamp affixed to its face. It must be composed of ordinary cardboard, not thicker than the material used for the Official Post Card. The maximum size must correspond as nearly as may be to the size of the Inland Official Card, and the minimum size must not be less than 3¼ by 2¼ inches. The rules stated in the preceding paragraph also apply to Private Cards.

FOREIGN AND COLONIAL RATES OF POSTAGE.

The Scale of Postage for Letters for Places Abroad progresses by *Half-ounces.*	Letter, per ½ oz.	For a Single Post Card.	For a Reply Post Card.	For Newspapers or other Printed Papers, per 2 oz. (Postage must be prepaid.)	Registration Fee.	Commercial Papers.	Patterns.
	d.	*d.*	*d.*	*d.*	*d.*		
For Countries and Colonies in the Postal Union (see page lxxxvii).	2½	1	2	½	2	Same as for Printed Papers, except that the lowest charge is 2½*d.*	Same as for Printed Papers, except that the lowest charge is 1*d.*
For Countries & Colonies *not* in the Postal Union, viz :—							
Abyssinia	*c*2½	1	2	½	*in*2		
Afghanistan							
Africa (W. Coast Native Possessions)	*ca*2½						
Arabia	*c*2½						
Ascension	2½	1	2	½	2		
Bechuanaland							
,, British Protectorate							
British Central Africa							
China							
Friendly Islands							
Madagascar *via* Marseilles (except French Establishments in, see page lxxxvii)	*ca*2½	1	2	½	*none*		
,, *via* Mauritius	*c*2½				*in*2		
Morocco (ex. British Post Offices in. see page lxxxvii).	*c*2½				*none*		
Navigators Islands (Samoa)	2½	1	2	½	2		
Niger Coast Protectorate (Benin, Brass, Bonny, New and Old Calabar, Opobo, Waree, or Forcados).							
Orange Free State							
Sarawak	*ca*2½	1	2	*a*½	*in*2		
Society Islands	*c*2½			½	2		
Other parts	*c*2½			½	*in*2		

(*c*) denotes that prepayment is *compulsory*, it being in all other cases optional (*a*) that an *additional charge* is made on delivery ; (*in*) that the Registration is *incomplete*, not extending beyond Port of Arrival ; and (*none*) that *no registration* can be effected.

Unpaid letters are charged double the prepaid rate, and those partially prepaid are charged double the deficiency.

No letter for a colony or foreign country may exceed 2 feet in length or 1 foot in width or depth. The same dimensions are allowed for packets of books and other printed papers sent to British Colonies and Possessions and non-union countries, but to foreign countries of the Postal Union the length is limited to 18 inches. If in form of a roll the limits of size in either case are 30 inches in length and 4 in diameter. Maximum weight, 5 lbs. for British Colonies and for non-union countries, and 4 lbs. to foreign countries in the Postal Union.

Private Post Cards bearing adhesive Stamps of the value of one penny, and private reply cards with adhesive stamps of the value of one penny on each half, may be sent as post cards to places abroad, provided that they are in conformity with the official post cards. They must have the words "Post Card" printed on the address side ; the reply halves of double cards must also bear the words "Great Britain and Ireland," and "Reply".

LIST OF COUNTRIES WHICH, IN ADDITION TO THE UNITED KINGDOM, ARE COMPRISED IN THE POSTAL UNION.

*Aden.
*Antigua.
*Argentine Rep.
Ascension.
†Australia.
*Austria-Hungary.
*Azores.
*Bahamas.
*Barbados.
*Belgium.
Bermuda.
*Bolivia.
*Bosnia.
*Brazil.
British Borneo.
British E. Africa.
*British Guiana.
*British Honduras.
Brit. New Guinea.
*Bulgaria.
Cape Colony (including Basutoland, British Bechuanaland, Pondoland, Griqualand E'st, Griqual'nd W'st, Namaqu'l'nd (L'ttle) St. John's River Territory, Transkei, Tembuland, Walwich Bay)
Cameroons.
*Canada (Dominion of).
Ceylon.
*Chili.
*Colombia Republic of.
*Congo, including Black Point, Majumba and Nyanza.
Costa Rica.
Cyprus.
*Danish Colonies; viz.—Greenland, St. Croix, St. John, and St Thomas.
*Denmark (including (Faröe Islands and Iceland).
*Dominica.
*Dominican Rep. (San Domingo).
*Ecuador.
*Egypt.
Falkland Islands.
Fiji Islands.
*France.
*French Colonies: viz. : — Martinique, Guadeloupe, and dependencies, French Guiana, (Cayenne), Senegal, and dependencies, Ahgwey, Gaboon, Grand Bassam, and Half Jack (also Sette Cama and Assinie), Réunion, Comoro Islands, Mayotte and dependencies, French Establishments in Madagascar, viz.— Ambositra, Andevovante, Antananarivo, Diego-Suarez, Fenerive, Fiaranantsoa, Foulpointe, Ivondro, Maevatanana, Mahambo, Mahanoro, Mahela, Maintirano, Majunga, Mananjary, Morandava, Morotsangana, Nossi-Vé, St. Mary, Tamatave, Vatomandry, Vohemar, New Caledonia, and dependencies, the French portion of the Low Archipelago, and the French Establishments in India (Pondichéry, Chandernagor, Karikal, Mahé, and Yanoan), Annan, Cambodge, Tonkin, & in Cochin China, French Establishments in Morocco, viz.— Casablanca, El-Ksar-el-Kbir, Fez Laraiche, Mazagan, Mogador, Rabat, Saffi and Tangier.
Gambia.
Germany.
German Colonies: viz: — Marshall Islands, New Guinea (portion of), Samoa (Apia), Togo Territory, including Bageida, Little Popo, Lome, and Porto Seguro, and territory in South West Africa, viz., Grand Namaqua, the Damaras Country, and Southern portion of Ovambo; also Bagamoyo and Dar-es-Salaam, Lindi, and Tanga in East Africa.
Gibraltar (including the British Post Offices at Tangier, Tetuan, Fez, Laraiche, Rabat, Casablanca, Saffi, Mazagan and Mogador.
*Gold Coast.
*Greece.
Grenada.
Grenadines.
*Guatemala.
*Hawaiian (or Sandwich Islands.
*Hayti.
*Herzegovina.
*Honduras (Rep of)
Hong Kong.
*India.
*Italy.
Jamaica.
*Japan.
Labuan.
Lagos.
*Liberia.
Luxemburg.
*Madeira.
Malta.
*Marquesas Islan.
*Mauritius and dependencies.
*Mexico.
*Montenegro.
Montserrat.
Natal. (including Zululand)
*Netherlands.
*Netherlands Colonies: viz.— Dutch Guiana (Surinam), Curaçoa and dependencies, viz.— Bonaire, Aruba, the Netherlands portion of St. Martin, St. Eustache, Saba, Java, Madura, Sumatra, Celebes, Borneo, (except North west part), Billiton, Archipelago of Banca, Archipelago of Riouw, Sunda Islands (Bali, Lombok, Sumbawa, Floris, and the South-west part of Timor), the Archipelago of the Moluccas, and the North-west part of New Guinea (Papua)
*Nevis.
Newfoundland.
New Zealand.
*Nicaragua.
*Norway.
*Paraguay.
*Patagonia.
*Persia.
*Peru.
*Portugal.
*Portuguese Colonies: viz.—Goa and its dependencies (Damoa and Diu), Mocao, Timor Cape Verd Islands and dependencies (Bissau and Cacheu), Islands of St. Thomas and Prince (in Africa), with the Establishment of Ajuda, Angola, Delagoa Bay, and Mozambique.
*Roumania.
*Russia.
St. Helena.
*St. Kitts.
*St. Lucia.
*St. Pierre-et-Miquelon.
St. Vincent, West Indies.
*Salvador.
*Sandwich (or Hawaiian Islands
*Servia.
*Seychelles
*Siam.
Sierra Leone
*South African Republic (Transvaal)
*Spain (including Balearic and Canary Islands).
*Spanish Colonies: viz.—Cuba, Porto Rico, Fernando Po, Annobon and dependencies, Philippine Islands, and Marian Islands.
Straits Settlements.
*Sweden.
*Switzerland.
*Tahiti.
*Tobago.
*Tortola.
*Trinidad.
*Turkey.
*Turk's Islands.
*United States.
*Uruguay.
*Venezuela.
*Zanzibar.

* See page lxxxviii., "Prohibited Articles"
† See under Individual Colonies, page lxxxviii.

PROHIBITED ARTICLES.

The transmission by Letter Post of gold, silver, precious stones, jewellery, &c., is prohibited in those countries of the Postal Union marked thus * at page lxxxvii. Such articles, however, may be sent by Parcel Post, except in cases in which they are specially prohibited.

In *Luxemburg* the registration of such packets is compulsory, and every thing of value, except coin or bullion, is liable to duty.

In the under-mentioned Colonies, viz. :—

Ceylon,	*Labuan,*	*St. Vincent,*
Falkland Islands,	*Lagos,*	*Sierra Leone,*
Gambia,	*Malta,*	and
Gibraltar,	*Montserrat,*	*Straits Settlements.*
Hong Kong,	*Newfoundland,*	

articles of value are transmissible, and, with the exception of jewellery addressed to *Ceylon, Newfoundland,* and *St. Vincent,* are exempt from customs' duty. Their transmission is also permitted in

Bermuda, Cyprus and *Jamaica ;*

but they are liable to customs' duty, with the exception of bullion, coin, and diamonds in *Bermuda ;* gold and specie in *Cyprus ;* gold, silver, and diamonds in *Grenada ;* and diamonds in *Jamaica.*

In *France* engravings, prints, drawings, and chromo-lithographs are liable to Customs duty, and cannot be sent by post to that country in quantities sufficiently large to have a saleable value, but small quantities can be sent as *bonâ fide* specimens.

In the *Dutch East Indies* articles of value are admissible, except wrought gold and silver, but the packets containing them must be registered.

Special prohibitions in *Bulgaria, Cape of Good Hope, Italy, United States of America, Dutch East Indies, Norway, Queensland, South African Republic* (*Transvaal*), and *Servia.*—Anything relating to foreign lotteries, and in *Roumania* bound books. In *New Zealand.*—Cuttings of grape vines.

In the *Cape of Good Hope, Natal, New Zealand* and *Queensland.*—Jewellery and precious articles, if dutiable, are liable to detention until the duty is paid.

In *Belgium.*—Bronze, copper, and nickel coin.

In *Bermuda.*—Jewellery, being dutiable.

In *Granada.*—Current coin and articles liable to customs duty.

In *Liberia.*—Gold and silver articles.

In *New South Wales*—Opium and tobacco are prohibited, and gold and silver jewellery, watches, plated goods, etc., are liable to customs duty on delivery.

In *Spain*—The transmission by Letter Post of all dutiable articles is prohibited. If discovered, a fine of from five to ten times the duty is liable to be imposed.

In *Victoria* tobacco and cuttings of grape vines, also Jewellery which is dutiable and liable to confiscation.

Russia.—Printed matter in the Russian Language is prohibited ; and even such trifling articles as photographs and Christmas cards are liable to duty, though a single photograph may be sent to Russia by post. All letters or packets containing prohibited or dutiable articles of any kind, however small the value, are confiscated in that country. Russian paper money, by post, to or from Russia, is treated as dutiable, and is prohibited. A fine of 25 per cent. on the sum it represents is chargeable in Russia on paper money sent contrary to this prohibition.

PARCEL POST—*(Inland).*

* Not exceeding 1 lb. in weight - - - - -	3d.
For each additional lb. up to 11 lbs. - - - -	1d.

(lbs. 10 and 11 being counted and charged for as 1 lb.)

No parcel can be sent exceeding 11 lbs. in weight.

The following are the principal conditions and regulations :—

The size allowed for an Inland Postal Parcel is—

Greatest length - - - - -	3 ft. 6 in.
Greatest length and girth combined - -	6 ft. 0 in.

* These rates will, it is believed, come into operation on or before the 1st July, 1897.

In order that a packet may go by Parcel Post, it must be tendered for transmission as a parcel, and should bear the words "Parcel Post,"—which should be clearly written in the left-hand top corner.

Parcels must not be posted in a letter box, but must be taken into a Post Office and handed over the counter, and a parcel should not be left until the weight, size, and postage have been tested by the clerk at the counter. Care must be taken that every parcel bears a clear address.

If a packet bearing the words "Parcel Post," or otherwise clearly marked as intended for transmission as a parcel, is not posted in accordance with this regulation, it is treated as a letter, if it is fully prepaid, and is otherwise in accordance with the letter post regulations. If such a packet is not fully prepaid at the letter post rate, it will be treated as a parcel, and will be charged on delivery with a fine of 1d., together with the deficient postage, if any, at the parcel post rate.

Parcels which bear on the outside any writing or drawing of an indecent or offensive nature, or within which any contents of a like nature may be observed, and parcels containing gunpowder, cartridges, lucifer matches or anything explosive or liable to sudden combustion, bladders containing liquid, live animals, grossly offensive or filthy matter, and anything in a condition likely to injure other parcels, or any officer of the Post Office, are prohibited.

If any such parcel be tendered for posting, it is refused, or, if detected in transit, it is detained.

Parcels containing fish, game, meat, eggs, &c., or knives, or other sharp instruments, can only be sent if so packed as to prevent all risk of injury to other parcels. Liquids or semi-liquids are not accepted unless in bottles or cans securely stoppered; nor powders, unless so packed that they cannot escape in transmission. Bottles or glass in any form can be accepted only when so packed as to be secure from breakage. If a parcel be tendered in a damaged or insecure condition it will be refused. If a parcel in such condition is observed in transit it is, if possible, made secure and sent forward; but, if it cannot be so secured, it is detained.

Parcels known to contain a letter, packet, or parcel intended for delivery at an address other than that borne on the parcel itself are prohibited.

Parcels addressed to a Post Office to be called for, or to a person residing beyond the free postal delivery, are kept three weeks. At the end of one week, if the parcel bears on the outside the sender's name and address, a notice of the fact that the parcel has not been delivered is sent to him.

Parcels addressed to a ship are kept one month.

If, however, such a parcel contains perishable matter it is kept only 48 hours; and should it become offensive, it may be disposed of at any time as the Postmaster-General may direct.

Parcels addressed to a Post Office "to be called for," and only such parcels, are liable to a demurrage charge at the rate of 1d. a day after they have remained in the Office one clear day, counting as a day the period during which the Office is ordinarily open to the public.

No demurrage is charged on parcels addressed to persons residing outside the limits of the free delivery, or to persons on board ship.

In order to facilitate the return of parcels which cannot be delivered, it is most desirable that the name and address of the sender should appear on the outside of every parcel.

Inland Registration and Compensation.

The Postmaster General will (not in consequence of any legal liability, but voluntarily, and as an act of grace) subject to the rules as to posting and packing, give compensation up to a maximum limit of 50*l* for the loss and damage of Inland Registered Postal Packets of all kinds upon prepayment of a fee in addition to the postage. This fee either consists of or includes in each case the ordinary registration fee of 2*d*.; and the scale of fees, and the respective limits of compensation are as follow:—

Fee.	Limit of Compensation.	Fee.	Limit of Compensation.
2*d*.	5*l*.	7*d*.	30*l*.
3*d*.	10*l*.	8*d*.	35*l*.
4*d*.	15*l*.	9*d*.	40*l*.
5*d*.	20*l*.	10*d*.	45*l*.
6*d*.	25*l*.	11*d*.	50*l*.

COLONIAL AND FOREIGN PARCEL POST.

COUNTRIES.	RATES OF POSTAGE NOT EXCEEDING																					
	1 lb.		2 lbs.		3 lbs.		4 lbs.		5 lbs.		6 lbs.		7 lbs.		8 lbs.		9 lbs.		10 lbs.		11	
	S.	D.	S.	D.	S.	D.	S.	D.	S.	D.	S.	D.	S.	D.	S.	D.	S.	D.	S.	D.	S.	
Algeria & Corsica	1	9	1	9	1	9	2	2	2	2	2	2	2	2	2	7	2	7	2	7	2	
Argentine Republic ..	2	4	2	4	2	4	3	7	3	7	3	7	3	7	4	10	4	10	4	10	4	
(*via* Germany)....	4	7	4	7	4	7	5	1	5	1	5	1	5	1	...		...		...			
Azores (*via* France)...	3	4	3	4	3	4	3	4	3	4	3	4	Not		excee		ding		6½lbs			
,, (by sea to Lisbon)	2	5	2	5	2	5	2	10	2	10	2	10	3	3	3	3	3	3	3	3	3	
Aden, Burmah, & India	1	0	1	8	2	4	3	0	3	8	4	4	5	0	5	8	6	4	7	0	7	
Tangiers.....	0	8	1	1	1	6	1	11	2	4	2	9	3	2	3	7	4	0	4	5	4	
Austro-Hungary .... (*via* Hamburg..	1	5½	1	5½	1	5½	1	11½	1	11½	1	11½	1	11½	2	4	2	4	2	4	2	
,, (*via* Ostend).....	1	9	1	9	1	9	2	2	2	2	2	2	2	2	2	7	2	7	2	7	2	
Bahamas.....	0	10	1	7	2	4	3	1	3	10	4	7	5	4	6	1	6	10	7	7	8	
Bechuanaland (Brit.).	1	0	2	0	3	0	4	0	5	0	6	0	7	0	8	0	9	0	10	0	11	
,, (Prectorate)	2	9	5	6	8	3	11	0	13	9	16	6	19	3	...		...		...			
Belgium.....	1	3	1	3	1	3	1	8	1	8	1	8	1	8	2	2½	2	2½	2	2½	2	
Bermuda.....	0	9	1	6	2	3	3	0	3	9	4	6	5	3	6	0	6	9	7	6	8	
Bosnia, Herzegov... Novi Bazar (Eur.).	2	0	2	3	2	3	2	8	2	8	2	8	2	8	3	1	3	1	3	1	3	
British Guiana.....	0	10	1	6	2	2	2	10	3	6	4	2	4	10	5	6	6	2	6	10	7	
British Central Africa	1	6	3	0	4	6	6	0	7	6	9	0	10	6	..		...		...			
British East Africa...	1	0	1	8	2	4	3	0	3	8	4	4	5	0	5	8	6	4	7	0	7	
Belize and Honduras..	0	8	1	4	2	0	2	8	3	4	4	0	4	8	5	4	6	0	6	8	7	
Bulgaria (*via* Cologne)	2	9	2	9	2	9	3	2	3	2	3	2	3	2	...		...		...			
,, (*via* Hamburg)	2	5	2	5	2	5	3	0	3	0	3	0	3	0	...		...		...			
Camaroons & Little Popo	3	0	3	0	3	0	3	7	3	7	3	7	3	7	4	0	4	0	4	0	4	
*Canada	0	8	1	2	1	8	2	2	2	8	3	2	3	8	4	2	4	8	5	2	5	
Cape Colony.....	0	9	1	6	2	3	3	0	3	9	4	6	5	3	6	0	6	9	7	6	8	
Ceylon.....	0	9	1	3	1	9	2	3	2	9	3	3	3	9	4	3	4	9	5	3	5	
Chili (*via* Germany)...	3	10	3	10	3	10	4	5	4	5	4	5	4	5	4	10	4	10	4	10	4	
†China (Hong Kong)..	0	10	1	4	1	10	2	4	2	10	3	4	3	10	4	4	4	10	5	4	5	
Constantinople and Smyrna (*via* Liv'pool	1	3	1	3	1	3	2	0	2	0	2	0	2	0	2	9	2	9	2	9	3	
Constantinople and Smyrna (*via* France)	2	4	2	4	2	4	2	10	2	10	2	10	2	10	3	4	3	4	3	4	3	
Costa Rica.....	2	4	2	4	2	4	3	10	3	10	3	10	3	10	5	6	5	6	5	6	4	
Cyprus.....	1	0	1	5	1	10	2	3	2	8	3	1	3	6	3	11	4	4	4	9	5	
Denmark (*via* Ostend)	1	9	1	9	1	9	2	2	2	2	2	2	2	2	2	7	2	7	2	7	3	
,, (*via* Hamburg)	1	5	1	5	1	5	2	0	2	0	2	0	2	0	2	5	2	5	2	5	3	
Egypt.....	1	3	1	3	1	3	2	3	2	3	2	3	2	3	3	3	3	3	3	3	4	
,, (*via* Brindisi)...	2	6	2	6	2	6	3	2	3	2	3	2	3	2	3	10	3	10	3	10		
Congo Free State (*via* Belgium)..	2	7	2	7	2	7	3	0	3	0	3	0	3	0	3	5	3	5	3	5	5	
Falkland Islands.....	0	9	1	6	2	3	3	0	3	9	4	6	5	3	6	0	6	9	7	6	8	
Fiji	1	0	1	8	2	4	3	0	3	8	4	4	5	0	5	8	6	4	7	0	8	
Finland.....	1	9	1	9	1	9	2	4	2	4	2	4	2	4	...		...		...			
France.....	1	4	1	4	1	4	1	9	1	9	1	9	1	9	2	2	2	2	2	2	1	
Germany (*via* Ostend).	1	4	1	4	1	4	1	9	1	9	1	9	1	9	2	2	2	2	2	2	2	
,, (via Hamburg)	1	0	1	0	1	0	1	7	1	7	1	7	1	7	2	0	2	0	2	0	0	
German East Africa..	4	2	4	2	4	2	4	7	4	7	4	7	4	7	5	0	5	0	5	0	0	
Gibralter	0	8	1	0	1	4	1	8	2	0	2	4	2	8	3	0	3	4	3	8	7	
Greece (*via* Cologne)..	2	10	2	10	2	10	3	3	3	3	3	3	3	3	...		...		...			
,, (*via* Hamburg)	2	6	2	6	2	6	3	0	3	0	3	0	3	0	...		...		...			
Hawaii.....	1	0	2	0	3	0	4	0	5	0	6	0	7	0	8	0	9	0	10	0	1	
Holland.....	1	0	1	0	1	0	1	8	1	8	1	8	1	8	2	3	2	3	2	3		
Italy (*via* Ostend).....	2	4	2	4	2	4	2	9	2	9	2	9	2	9	3	2	3	2	3	2	2	
,, (*via* France)....	1	8	1	8	1	8	2	1	2	1	2	1	2	1	2	6	2	6	2	6	6	
*Japan (*via* Canada)...	Not		exce		edin		g 3lbs		1	10	7lbs		3	6	11lbs		5	2	...			
Jeddah (*via* Egypt)....	2	6	2	6	2	6	3	4	3	4	3	4	3	4	4	1	4	1	4	1	1	
Labuan	0	11	1	7	2	3	2	11	3	7	4	3	4	11	5	7	6	3	6	11	7	
Liberia.....	1	10	1	10	1	10	3	6	3	6	3	6	3	6	5	2	5	2	5	2	2	
Luxemburg.....	1	3	1	3	1	3	1	8	1	8	1	8	1	8	2	0	2	0	2	0	0	
Madeira by sea direct	2	0	2	0	2	0	2	5	2	5	2	5	2	5	2	10	2	10	2	10	0	
Malta (*via* Gibraltar)..	0	8	1	0	1	4	1	8	2	0	2	4	2	8	3	0	3	4	3	8	0	

† Accepted at sender's risk only.

COLONIAL AND FOREIGN PARCEL POST (*continued*).

COUNTRIES.	RATES OF POSTAGE NOT EXCEEDING																			
	1 lb.		2 lbs.		3 lbs.		4 lbs.		5 lbs.		6 lbs.		7 lbs.		8 lbs.		9 lbs.		10 lbs.		11 lbs.	
	S.	D.	S.	D.	S.	D.	S.	D.	S.	D.	S.	D.	S.	D.	S.	D.	S.	D.	S.	D.	S.	D.
alta (*via* Italy)	2	4	2	4	2	4	2	10	2	10	2	10	2	10	4	2	4	2	4	2	4	2
ashonaland	2	9	5	6	8	3	11	0	13	9	16	6	19	3	...		...		...		...	
auritius and Seychelles (*via* Frnc.)	3	2	3	2	3	2	3	9	3	9	3	9	3	9	4	4	4	4	4	4	4	4
auritius (*via* C'l'bo.)	2	0	2	0	2	0	3	0	3	0	3	0	3	0	4	0	4	0	4	0	4	0
exico	0	8	1	4	2	0	2	8	3	4	4	0	4	8	5	4	6	0	6	8	7	4
ombasa and Lama	1	0	1	8	2	4	3	0	3	8	4	4	5	0	5	8	6	4	7	0	7	8
orocco, Mozagan, asablanca, Rabat, ogador, Safi, Lache (*via* France)	1	10	1	10	1	10	2	3	2	3	2	3	2	3	2	8	2	8	2	8	2	8
(*via* Hamburg)	2	3	2	3	2	3	2	10	2	10	2	10	2	10	3	3	3	3	3	3	3	3
Natal and other places in Natal	0	9	1	6	2	3	3	0	3	9	4	6	5	3	6	0	6	9	7	6	8	3
orfolk Island	1	0	1	6	2	0	2	6	3	0	3	6	4	0	4	6	5	0	5	6	6	0
w Hebrides (*via* New South Wales)	1	1	1	8	2	3	2	10	3	5	4	0	4	7	5	2	5	9	6	4	6	11
w South Wales, w Zealand, & W. Australia, smania, Victoria eensland	1	0	1	6	2	0	2	6	3	0	3	6	4	0	4	6	5	0	5	6	6	0
wfoundland	0	9	1	3	1	9	2	3	2	9	3	3	3	9	4	3	4	9	5	3	5	9
orway	0	10½	0	10½	0	10½	1	5½	1	5½	1	5½	1	5½	2	1	2	1	2	1	2	1
ange Free State	1	0	2	0	3	0	4	0	5	0	6	0	7	0	8	0	9	0	10	0	11	0
rsia	4	4	5	0	5	8	6	4	7	0	7	8	8	4	...		...		...		...	
rtugal by sea direct	1	7	1	7	1	7	2	0	2	0	2	0	2	0	2	5	2	5	2	5	2	5
,, (*via* France)	2	6	2	6	2	6	2	6	2	6	2	6	Not		excee		ding		6½ lbs.		...	
umania (*via* Colog.)	2	4	2	4	2	4	2	9	2	9	2	9	2	9	3	2	3	2	3	2	3	2
,, (*via* Hamburg)	2	0	2	0	2	0	2	7	2	7	2	7	2	7	3	0	3	0	3	0	3	0
lvador	3	6	3	6	3	6	5	3	5	3	5	3	5	3	7	0	7	0	7	0	7	0
moa & Raratonga (*via* New Zealand)	1	2	2	0	2	10	3	8	4	6	5	4	6	2	7	0	7	10	8	8	9	6
, (*via* Hamburg)	3	10	3	10	3	10	4	5	4	5	4	5	4	5	4	10	4	10	4	10	4	10
rawak	0	9	1	6	2	3	3	0	3	9	4	6	5	3	6	0	6	9	7	6	8	3
rvia (*via* Cologne)	2	2	2	2	2	2	2	7	2	7	2	7	2	7	3	0	3	0	3	0	3	0
,, (*via* Hamburg)	1	10	1	10	1	10	2	5	2	5	2	5	2	5	2	10	2	10	2	10	2	10
m (Bankok only)	0	10	1	8	2	6	3	4	4	2	5	0	5	10	6	8	7	6	8	4	9	2
ain (*via* France)	2	1	2	1	2	1	2	1	2	1	2	1	Not		excee		ding		6½ lbs.		...	
Helena etc.	0	8	1	4	2	0	2	8	3	4	4	0	4	8	5	4	6	0	6	8	7	4
aits Settlements	0	9	1	3	1	9	2	3	2	9	3	3	3	9	4	3	4	9	5	3	5	9
eden	1	2	1	2	1	2	2	3	2	3	2	3	2	3	2	11	2	11	2	11	2	11
itzerlnd (*via* Ostend)	1	9	1	9	1	9	2	2	2	2	2	2	2	2	2	7	2	7	2	7	2	7
,, (*via* France)	1	6	1	6	1	6	2	0	2	0	2	0	2	0	2	5	2	5	2	5	2	5
ans-vaal (*via* Cape Twn / *via* Natal)	1	0	2	0	3	0	4	0	5	0	6	0	7	0	8	0	9	0	10	0	11	0
nis	2	3	2	3	2	3	2	8	2	8	2	8	2	8	3	1	3	1	3	1	3	1
rkey	2	3	2	3	2	3	2	8	2	8	2	8	2	8	3	1	3	1	3	1	3	1
uguay	4	6	4	6	4	6	4	6	4	6	4	6	4	6	4	6	4	6	4	6	4	6
,, (*via* Germany)	4	5	4	5	4	5	5	0	5	0	5	0	5	0	5	5	5	5	5	5	5	5
nzibar	1	0	1	8	2	4	3	0	3	8	4	4	5	0	5	8	6	4	7	0	7	8
est Indies-Jamaica and Turk's Islands	0	9	1	6	2	3	3	0	3	9	4	6	5	3	6	0	6	9	7	6	8	3
rbadoes, Grenada, St. Lucia, Trinidad	0	8	1	4	2	0	2	8	3	4	4	0	4	8	5	4	6	0	6	8	7	4
Vincent	0	7	1	2	1	9	2	4	2	11	3	6	4	1	4	8	5	3	5	10	6	5

The rate of postage for New Brunswick, Nova Scotia, Prince Edward Island, Quebec, Ontario, Manitoba, North West Territory, British Columbia, and Vancouvers Island, is 8d. per lb. for the first lb., and 6d. per lb. after, up to 11 lbs.

N.B.—Parcels exceeding the limits of value, weight, or size prescribed by the Post Office may continue to be forwarded as heretofore by the Agency of the Peninsular and Oriental Steam Navigation Company, 122 Leadenhall street E.C.

EXPRESS DELIVERY SERVICES.

Postal Packets, Letters, and Parcels are delivered by Express Messenger under the following Services, viz. :—

I.

LOCAL SERVICE. EXPRESS THROUGHOUT.

Scale of Charges.

(*a.*) For a Letter, Packet, or other article not exceeding 1 lb. in weight the Express fee is :—

For every mile or part of a mile - - - - 3*d.*

For a Letter, Packet, or other article over 1 lb. in weight the Express fee is :—

For every mile or part of a mile - - - - 3*d.*
For every lb. or part of a lb. beyond the first lb. - 1½*d.*

(*b.*) If the sender desires that a special conveyance be used, the actual cost (generally 1*s.* per mile) must be paid in addition to the above charges.

(*c.*) If the distance exceeds two miles, and a public conveyance (*i.e.*, railway, omnibus, or tramcar, &c.) is not available in both directions, the actual cost of a special conveyance must in all cases be paid in addition to the Express fees.

Exception.

Any Express Packet, Letter, or Parcel, not exceeding 5 lbs. in weight, may be delivered by foot messenger up to a distance of three miles if the sender does not wish to pay for a special conveyance. The Express fees chargeable in this case are 3*d.* per mile for the first two miles and a double fee of 6*d.* for the third mile, or 1*s.* in all, in addition to the postage. For distances of more than three miles the cost of a special conveyance must be paid in all cases (if no public conveyance is available) in addition to the Express fee and postage.

Replies and Returns.

On the delivery of an express packet, the delivering messenger may take a reply or perform a further express delivery service. The second fee and new postage must be prepaid either by the sender of the first service or by the sender of the reply or further service.

When a reply or further service is required by the sender, the words "Wait Reply" or "Further Service" must be written above the address of the letter or parcel, and the messenger will be allowed to wait 10 minutes.

When a letter or parcel is taken to an address on the messenger's homeward route, or to an address within half a mile, more or less, of the Post Office from which the messenger originally started, half only of the special messenger fee, in addition to postage, will be chargeable.

II.

EXPRESS DELIVERY AFTER TRANSMISSION BY POST.

Under this Service Letters and Parcels are forwarded by Mail in the regular course of post, and on arrival at the Office of Delivery are sent out by Express Messenger.

Fees.

(*a.*) In addition to the full ordinary postage the express fee is :—
For every mile or part of a mile from the Office of Delivery - - - - - - - - - 3*d.*

(*b.*) If the sender desires that a special conveyance be used, or if the distance exceeds two miles, and a public conveyance is not available in both directions, the actual cost of a special conveyance (generally 1*s.* a mile) must be paid in addition to the Express fee and postage.

(*c.*) The Sender is responsible for the fee and charges. The fee is in no case less than 1*d.*, and this and the postage must be prepaid by means of stamps affixed to the Letter or Parcel. When the distance exceed two miles, or in any case where a special conveyance is required, at least one half of the amount payable in respect of fee and charge for special conveyance must be prepaid, and the deficiency, if any, will be demanded from the addressee.

Exception.

Any Express Packet, Letter, or Parcel, not exceeding 5 lbs. in weight, may be delivered by foot messenger up to a distance of three miles, if the sender does not wish to pay for a special conveyance. The Express fees chargeable in this case are 3*d.* per mile for the first two miles and a double fee of 6*d.* for the third mile, or 1*s.* in all, in additon to the weight charge, if any. For distances of more than three miles the cost of a special conveyance must be paid in all cases (if no public conveyance is available) in addition to the Express fee.

III.

SPECIAL DELIVERY OF LETTERS, ETC., IN ADVANCE OF THE ORDINARY DELIVERY BY POSTMEN.

Persons or Firms who desire at any time to receive their letters, or other postal packets of any kind (including parcels) in advance of the ordinary delivery, may have them delivered by special messenger on payment of the following fees, viz. : The full Express fee of 3*d* a mile as for one packet, and 1*d* for every 10 or less number of additional packets beyond the first.

IV.

An International Express Service is also in operation between the United Kingdom and certain Foreign Countries, particulars of which can be obtained at any Post Office.

Money Order Office, Government Insurance and Annuity Office, and Post-Office Savings Bank.

Commission on Inland Money Orders.

For sums not exceeding £1 ..... 2*d.*
,, above £1 and not exceeding £3 ..... 3*d.*
,, ,, £3 and not exceeding £10 ..... 4*d.*

Telegraph Money Orders (Inland).

Money may be transmitted by Telegraph Money Order between all Post Offices in the United Kingdom authorised to transact Telegraph and Money Order business.

The commission is—

For sums not exceeding £3 ..... 4*d.*
,, ,, ,, £10 ..... 6*d.*

In addition to the Commission, a charge is made at the ordinary Inland rate for the Official Telegram authorising payment at the Office of Payment and for the repetition thereof, the minimum being 9*d.* The telegraph charges only cover the cost of transmitting the Official Telegram of Advice to the Postmaster of the Office of Payment and its repetition. Any telegraphic communication which the Remitter may wish to despatch to the Payee must be paid for at the ordinary Inland rate, the minimum being 6d.

Commission on Colonial or Foreign Orders.

For sums not exceeding	£2		£6		£10	
	S.	D.	S.	D.	S.	D.
	0	6	1	0	1	6

Money Orders do not require a receipt stamp.

Although at the end of twelve months from that in which it was issued, Money Order, if still unpaid, becomes legally void, nevertheless, when a good reason can be given for the delay in presenting it, an application for payment, subject to a certain deduction, is entertained.

No application can be entertained for compensation for alleged injury from the non-payment of a Money Order at the expected time.

After once paying a Money Order, by whomsoever presented, the Office is not liable to any further claim.

Postal Orders.

Postal Orders for certain fixed sums from 1*s.* up to £1 are now issued at all Money Order Offices in the United Kingdom, at the British Post Office at Constantinople, and in Malta, Gibraltar, India, Straits Settlements, Hong Kong, and Newfoundland. Such Postal Orders are paid at all Money Order Offices in the United Kingdom, and at the British Post Office, Constantinople. Payment is also made in Malta and Gibraltar provided the Orders were issued in the United Kingdom or at the British Post Office, Constantinople.

The following are the amounts for which Postal Orders are issued, together with the Poundage payable in respect of each Order:—

Amount of Order.	Poundage.	Amount of Order.	Poundage.
1s. 0d.	½d.	4s. 6d.	1d.
1s. 6d.	½d.	5s. 0d.	1d.
2s. 0d.	1d.	7s. 6d.	1d.
2s. 6d.	1d.	10s. 0d.	1d.
3s. 0d.	1d.	10s. 6d.	1d.
3s. 6d.	1d.	15s. 0d.	1½d.
4s. 0d.	1d.	20s. 0d.	1½d.

Broken amounts may be made up by the use of postage stamps, not exceeding fivepence in value, affixed to the face of any one Postal Order.

The person to whom a Postal Order is issued *must*, before parting with it, fill in the name of the person to whom the amount is to be paid, and *may* fill in the name of the Money Order Office at which the amount is to be paid. The person so named must, before payment can be made, sign the receipt at the foot of the Order, and must also fill in the name of the Money Order Office, if that has not been already done.

Every person to whom a Postal Order is issued should keep a record of the number, date, and name of office of issue, to facilitate enquiry if the Order should be lost.

POST-OFFICE SAVINGS BANKS.

These banks are established under the provisions of the Act 24 Vict., cap. 14, intituled, "*An Act to grant additional facilities for depositing small Savings at interest, with the Security of the Government for the due Repayment thereof,*" and are open daily during the hours appointed for money order business for the receipt of deposits of one shilling, or any number of shillings, subject, of course, to the limitations of amount prescribed in the Acts previously in force for Savings Banks.

Deposits are received of any sums not less than a shilling or more than £50 in one year, and when the deposit reaches £1, interest at the rate of 6*d.* a year on each pound deposited is given.

Limit of deposits, £200, inclusive of interest, except deposits for Charitable Societies, the limit being £100 in one year, or £300 in all.

PURCHASE OF GOVERNMENT STOCKS.

Any depositor in the Post-Office Savings Bank may invest any sum up to £200 in Government Stocks at the current price of the day, and may sell at the same. The commission for buying or selling is, not exceeding £25, 9*d.*; exceeding £25 and not exceeding £50, 1*s.* 3*d.*; exceeding £50 and

not exceeding £75, 1*s.* 9*d.*; exceeding £75 and not exceeding £100, 2*s.* 3*d.* and exceeding £100 and not exceeding £200, 2*s.* 9*d*,

The amount of Government Stocks which any one person can buy in a year must not exceed £200, and the whole amount which he can hold in such Stocks must not exceed £500.

GOVERNMENT INSURANCES AND ANNUITIES.

Life insurance for any amount not less than £5 or more than £100 may be effected by any person not over the age of 65 years and not under the age of 14 years; or, if the amount does not exceed £5, not under the age of 8 years. Immediate or Deferred Annuities are granted for any amount not less than £1 or more than £100 to any person not under the age of 5 years. The persons whose lives are insured, or to whom Annuities are granted by the Postmaster-General, have direct Government security for the payment of the money at the proper time.

Forms of proposal for the insurance of lives and the purchase of Annuities, and information as to filling them up, may be obtained at any Post Office.

Post-Office Telegraphs.

TARIFF (INLAND).

The charge for Telegrams throughout the United Kingdom is 6*d.* for the first 12 words, and ½*d.* for each additional word. Addresses are charged for.

Telegrams may be repeated at the request of the sender, if he desires to adopt this extra security against risk of error, by being signalled back from each office at which they are received to the office from which they are forwarded. The charge for repetition is one half the ordinary tariff; a fraction of a halfpenny being reckoned as a halfpenny.

The cost of a reply not exceeding forty-eight words may be prepaid.

Copies of a Telegram, directed to more than one firm or person in the same free delivery will be delivered separately at an additional charge of twopence per copy. Each London Postal District is regarded for this purpose as forming a separate Delivery.

Figures are counted at the rate of five figures to a word. Fractions are counted according to the number of figures employed, one figure being counted for the mark of division, thus—½ counts as one word, and 109⅞ as two.

PORTERAGE.

All Telegrams for delivery within three miles will be delivered free. For distances beyond three miles the charge will be 3*d.* per mile, reckoned from the office of delivery. This arrangement is expected to take place on or before the 1st July, 1897.

TRUNK LINE TELEPHONES.

The Aberdeen Post Office is now in direct Telephonic Communication with all the important towns in the United Kingdom, during such hours as they are open for Telegraph business, and also at certain other towns during the hours they are closed for Telegraph business. A full list of towns and charges can be seen at the Head Office in Market Street.

REGISTERED ADDRESSES.

Any person may register an abbreviated or arbitrary address on payment of a fee of £1 1*s.* a year, dating from the day of registration. The address must consist of not less than two words, one of which is to be the town or place of delivery.

BILLS OF EXCHANGE.

Where the amount or value of the money for which the bill or note is drawn or made does not exceed £5 - - - -			£0	0	1
Exceeding £5	Not exceeding £10 - - - -		0	0	2
,, 10	,, 25 - - - -		0	0	3
,, 25	,, 50 - - - -		0	0	6
,, 50	,, 75 - - - -		0	0	9
,, 75	,, 100 - - - -		0	1	0
For every £100, and also for any fractional part of £100, of such amount or value - - - - - - -			0	1	0

The duties on Inland and Foreign Bills are made identical.

RECEIPT STAMPS

For £2 and upwards, 1*d*.

Where adhesive Stamps are used, the granter must cancel them by writing, on or across the stamp, his Name or Initials, or the Name or Initials of his firm, together with the true date of his so writing, so that the stamp may be effectually cancelled, and rendered incapable of being used for any other instrument, or unless it is otherwise proved that the stamp appearing on the instrument was affixed thereto at the proper time.

Penalty for neglect or refusal, £10.

GENERAL DIRECTORY

OF THE

CITY OF ABERDEEN.

1897–98.

Abbey, D. S., surveyor's department (G.P.O.), 38 Devonshire road
Abel, James, passenger guard (N. B. Rly.), 5 Victoria buildings
Abel, John, book-keeper, 20 Argyll place
Abel, Wm., sorting clerk, P.O., 25 Broomhill road
Abel, Mrs John, cattle dealer, 56 Holburn street
Abel, Mrs, lodgings, 25 South Mount street
Abel, Miss M., Newlands Dairy, Broomhill road
Abercromby, A. (of C.R.D. & Co.), 98 Broomhill road
Abercromby, James, hay and grain merchant, 66 Spring garden and 85 Gerrard street, *h* 31 Hamilton place
Abercromby, Mrs, 11 Ferryhill terrace
Abercromby, Miss, fancy warehouse, 326 King street
Aberdeen and District Harriers' Association; secretary and treasurer, C. W. Doig, 39 Urquhart road
Aberdeen & Glasgow Steam Shipping Co., Lim.; secretaries, W. Leslie & Co., 67 Marischal st. **Telephone No. 423**
Aberdeen and North of Scotland Newspaper and Printing Company, Limited, 18 and 22 Broad street
Aberdeen and Northern Friendly Society, 213 and 217 George street; **Telephone No. 636**; James F. M. Massie, treasurer; James Robertson, secretary
Aberdeen and Tyne Boat-building Co., Raik road; J. W. Simpson, manager

Aberdeen Ambulance Association; hon. sec. and treas., Wm. Smith, advocate, Canada House, 201 Union street

Aberdeen Art Gallery and Industrial Museum; secretary, Hugh Macdonald, solicitor, 143 Union street

Aberdeen Association for the Improvement of the Dwellings of the Labouring Classes, Limited; John Whyte, advocate, secretary, 245 Union street

Aberdeen Association for Improving the Condition of the Poor; office, 18 Adelphi; Peter Diack, secretary and superintendent

Aberdeen Association for the Prevention of Cruelty to Animals; secretary, A. J. R. Thain, advocate, 173 Union street

Aberdeen Asylum for the Blind, 50 Huntly street. **Telephone No. 616.** William Meston, manager

Aberdeen Atlantic Shipping Company, Limited, Footdee; James Rust, manager

Aberdeen, Banff, Kincardine, and Northern Counties *People's Journal;* Publishing Office (W. & W. Lindsay) 30 Market street; Editorial and Reporting Rooms, 28 Market street

Aberdeen Berlin Wool and Fancy Goods Warehouse, 111 Union street

Aberdeen Boat Club, Polmuir; hon. secretary, J. Jamieson, jun., T. & C. Bank, Ltd.

Aberdeen Bowling and Lawn Tennis Club, Queen's cross; secretary, A. W. Edwards, 267 Union street

Aberdeen Building Company, Limited, 10 Colville place; manager, James Gordon

Aberdeen Burgh Committee on Secondary Education; secretary and treasurer, Hugh Macdonald, solicitor, 143 Union street

Aberdeen Burns Club; secretary and treasurer, A. R. Murrison, 52 Green

Aberdeen Cabmen's Provident Society; secretary, George Falconer, advocate, 63 Union street

Aberdeen Café Company, Limited, purveyors of tea and coffee, Café, 10 Shiprow; Miss Hutchison, manageress; office, 123½ Union street; Jas. S. Butchart, secretary

Aberdeen Carriage Works, 46 Rose street; John T. Clark

Aberdeen Catholic Hall Co., Lim., 9 North Silver street; caretaker, John Garden; secretary, Geo. M'Kenzie, solicitor, 193 Union street

Aberdeen Catholic Herald, Moran and Company, 6 Crown street

Aberdeen Cattle and Farm Produce Association, Lim., 45 and 46 Powis terrace. **Telephone No. K6.** J. R. Moir, manager and secretary

Aberdeen Cemetery Company, Limited; secretary, George G. Whyte, C.A., 156 Union street; superintendent, Jas. Williams, The Lodge, Allenvale

Aberdeen Central Hide, Tallow, and Offal Market, 453, 455, 457, 459, 461 George street

Aberdeen Chamber of Commerce (incorporated) and North of Scotland Trade Protection Society; Charles M'Combie, advocate, 1 King street, secretary. **Telephone No. 540**

Aberdeen Chemical Works, Miller street; J. Miller & Co.

Aberdeen Choral Union; secretary and treasurer, John McBain, C.A., 124 Union street

Aberdeen Church of Scotland Training College and Practising School, 261, 267 George street; George Cruden & George A. Simpson, advocates, 22 Bridge street, secretaries and treasurers

Aberdeen Civil Service and Business College, 10 North Silver street; principal, W. Stewart Thomson, M.A.

Aberdeen Coke Manufacturing Co., Brickfield; Alexander Hall, manager, 650 King street

Aberdeen Comb Works, 40 Hutcheon street; S. R. Stewart & Co.

Aberdeen Commercial Company, Lim., lime, coal, bone and chemical manure, oil-cake makers, and grain merchants; offices and works, Provost Blaikie's quay; branch office, 140 Union street; Alexander Copland, manager

Aberdeen Conservative Association; secretary and treasurer, A. J. Brander, solicitor, 5 Market street

Aberdeen Conservative Club, 14 Union terrace. **Telephone No. 556.** Secretary, A. J. Brander, solicitor, 5 Market street; Robert Berry, steward

Aberdeen Conservatorium of Music; principal, Herr A. Reiter, 18 Bon-Accord square

Aberdeen Co-operative Property Investment Co.; office, 13 Bridge street; George Kemp, accountant, manager

Aberdeen Corn Exchange Company, Newsroom, Hadden street; chairman, Alexander Copland; secretary, A. I. M'Connochie, C.A., 74 Union street

Aberdeen County and Municipal Buildings Commissioners; clerk, J. F. Lumsden, advocate, 15 Dee street; treasurer, P. M. Cran, C.A., city chamberlain, Town House

Aberdeen Curling Club; secretary and treasurer, R. W. K. Bain, advocate, 255 Union street

Aberdeen Daily Free Press; office, *Free Press* Buildings, 30 Union street. **Telephone No. 73**

Aberdeen Dairy Company, Limited, 477 Union st.; manager, James Watt

Aberdeen Deaf and Dumb Benevolent Society; secretary, Rev. S. G. Woodrow; treasurer, John Parker, advocate

Aberdeen Diocesan Association; hon. secretary, Charles Smith, solicitor, 25 Albert terrace; president, The Lord Bishop of Aberdeen and Orkney; chairman and convener, Rev. Robert Cruickshank, M.A.,; hon. treasurer, A. M. Shirran, Union Bank

Aberdeen Dispensary, Vaccine, and Lying-in Institution, 61 Guestrow; secretaries, Watt & Cumine, advocates, 183A Union street. **Telephone No. 595**

Aberdeen District Board of Lunacy; clerk, J. F. Lumsden, advocate, 15 Dee street

Aberdeen District Committee of the County Council, 13 Bridge street; Alex. Clark, solicitor, district clerk and treasurer; district sanitary inspector, William Reid

Aberdeen District Nursing Association, 3 Castle hill; superintendent, Miss Macmaster

Aberdeen District Tramways Co.; office, 23 Market street; L. Mackinnon, yost., secretary

Aberdeen Dog Show Association; secretary and treasurer, J. M. Ferguson, 48A Union street

Aberdeen Dye Works, dyers, cleaners, and furriers, &c., 20 Innes street; James Fraser, proprietor; receiving office, 38 George street

Aberdeen Ecclesiological Society; secretary and treasurer, P. Cooper, advocate, 42 Union street

Aberdeen Educational Trust; office, 352 King street. **Telephone No. 148.** Alexander Simpson, advocate, clerk, treasurer, and factor

Aberdeen Evening Express; Office, 18 and 22 Broad st. **Telephone No. 27**

Aberdeen Evening Gazette; Office, 30 Union street

Aberdeen Excise Licence Holders' Association; secretary, J. M. Ferguson, advocate, 48*a* Union street

Aberdeen Female School of Industry, North Lodge, 179 King street; Miss Melvin, matron

Aberdeen Fifeshire Association; secretary, D. Gullan, 50 Market street

Aberdeen First Economic Building Society; registered office, 124 Union street; G. & J. McBain, secretaries

Aberdeen Fish Manure and Oil Co., Limited, Commercial road; David L. Crombie, manager

Aberdeen Fish Supply Association, Limited; managing director, Wm. Meff, jun.; registered office, 124 Union street; secretaries, G. & J. McBain, C.A.

Aberdeen Fishing and Home Trade Masters' Society, 63 Union street; Geo. Falconer, advocate, secretary and treasurer

Aberdeen Fourth Economic Building Society, 137 Union st.; secretary, M. Lunan

Aberdeen Foundry, 122½ West North street

Aberdeen Free Church of Scotland Training College and Practising School, Free South School, 17 Charlotte st.; Gray C. Fraser, secretary and treasurer

Aberdeen Gas Works, Cotton street

Aberdeen Glen Line Steamship Company, Limited; managers, John Cook & Son, 62 Marischal street

Aberdeen Golf Club, Club House, Balgownie Links; secretary, M. M. Duncan, 4 Bridge street

Aberdeen Grain Warehousing Co., Ltd., 24, 26, 28 & 30 Commerce street; secretary, David Edwards, solicitor; registered office, 16 Bridge street

Aberdeen Granite Association; president, Baillie J. Taggart; secretary, James T. Jeffrey, advocate, 81 Union street

Aberdeen Granite Works, 121 Constitution street; A. Macdonald & Co., Limited

Aberdeen Gymnastic and Rowing Club; gymnasium, 92 Crown street; boat-house, near Wellington Suspension bridge; hon. secretary and treasurer, D. Sinclair, solicitor, 31 Adelphi

Aberdeen Ham and Bacon Factory, 15 Virginia street; C. Johnstone, proprietor

Aberdeen Heel and Toe Tip Manufacturing Co., 30 Mealmarket street; James Anderson

Aberdeen Herald and Weekly Free Press; office, 30 Union st.

Aberdeen Heritable Securities and Investment Co., Limited; secretary, D. R. M'Gilvray, 5 Union terrace. **Telephone No. 461**

Aberdeen Hide, Skin, and Tallow Market Co., Limited, hide, skin, and tallow brokers, the company's market, 42 Wales street. **Telephone No. 478.** Branches, Inverurie and Keith; John B. Cairns, manager

Aberdeen Highland Association; secretary and treasurer, Hugh Macdonald, solicitor, 143 Union street

Aberdeen Hospital for Incurables, Morningfield; matron, Miss Armstrong; sec. and treas., P. Cooper, advocate, 42 Union street

Aberdeen House Proprietors' Association; secretary, James T. Jeffrey, advocate, 81 Union st.

Aberdeen Ice Manufacturing Company, Limited; works, Poynernook road. **Telephone No. 622**; John Brown, manager; secretaries, G. and J. M'Bain, C.A., 124, Union street

Aberdeen Iron Trade Association; secretary, R. D. Leslie, advocate, 137 Union street

Aberdeen Iron Works, York place, Footdee; Hall, Russell, & Co.

Aberdeen Journal Office, 18 and 22 Broad street. **Telephone No. 27**

Aberdeen Jute Company, Limited; works, Sunnypark. **Telephone No. 82**; manager and secretary, James Ducat

Aberdeen Ladies' Union; working girls' home, 19 Marischal street; matron, Mrs Sheridan

Aberdeen Lands and Heritages Valuation Office, 27 King st.; Benjamin Corke, assessor

Aberdeen, Leith, and Moray Firth Steam Shipping Co., Lim.; office, 3 Trinity buildings; manager, James Crombie

Aberdeen Liberal Association; secretary, J. S. Watt, 26 King street; **Telephone No. 272.** Collector, Hugh Skinner, 60 Great Northern road

Aberdeen Liberal Club, 22 Market street

Aberdeen Lime Co., lime, coal, bone manure, nitrate of soda, and guano merchants, and manufacturers of oil and oil-cake, 2 Provost Blaikie's quay; **Telephone No. 218.** David C. Peters, manager

Aberdeen Loan Co., Lim., 95 Loch st.; sale shop, 1 John St.; Jas. Maitland, manager

Aberdeen Machine Firewood Co.; secretary, H. F. Campbell, 156 Union street; office and works, Old Ford road; **Telephone No. 681**

Aberdeen Market Company; secretaries and law agents, Adam, Thomson, & Ross, 2 Union terrace; superintendent, Peter Donald

Aberdeen Masonic Hall, 12 Exchange street; Samuel Innes, attendant

Aberdeen Master House Carpenters' Association; secretary, H. Peterkin, 4 Bridge street

Aberdeen Master Masons' Association; chairman, John Fyfe; secretary, Peter B. Bisset (of P. B. & Son), Willowdale place, W., North street

Aberdeen Master Painters' Association; James B. Davidson, solicitor, secretary, 46A Union street

Aberdeen Master Plumbers' Association; secretary, William Sutherland, 177 Union street

Aberdeen Match Manufacturing Company, Clayhills; G. Daniels, manager; treasurer's office, 183A Union street

Aberdeen Mechanics' Institution; secretary, Wm. Milne, C.A., 147 Union street

Aberdeen Medico-Chirurgical Society; hall, 27 King street; keeper, Thomas Morice

Aberdeen Mourning Establishment, 44 Union street; J. D. Campbell, proprietor

Aberdeen Music Hall, Union street; secretaries, Fraser & Duguid, advocates (Albany buildings), 13 Bridge street. **Telephone No. 249**

Aberdeen Music School; principal, Mrs C. A. Webster, L.R.A.M., 5 Bon-Accord square

Aberdeen Mutual Assurance and Friendly Society; secretary, G. Falconer, advocate, 63 Union street

Aberdeen, Newcastle, and Hull Steam Co., Limited; office, 79 Regent quay; **Telephone No. 87**, shed, **No. 58.** William Skirving, manager

Aberdeen and Northern District Independent Order of Rechabites; secretary, W. A. Gordon, 44 Union street

Aberdeen Oil Works, G. and J. Riddell, Fish street

Aberdeen Packing Case Factory, Oakbank

Aberdeen Philharmonic Society; secretary, A. L. Miller, 229 Union street

Aberdeen Pianoforte and Music Warehouse, 183 Union street; J. Marr, Wood & Co.

Aberdeen Philosophical Society; secretary and treasurer, William Milne, C.A., 147 Union street

Aberdeen Physical Training College, 92 Crown st.; honorary secretary, George Cruden, advocate, 22 Bridge street. **Telephone No. 495**; instructor, Alex. Munro

Aberdeen Preserving Co., Ltd., Russell road; secretary, Alex. Brockie, managing director, John T. Kindness. **Telephone No. 127**

Aberdeen Property Investment Building Society; James Milne, jun., C.A., 9 Union terrace, manager.

Aberdeen Public Library, Rosemount viaduct; **Telephone No. 239**; janitor, J. Crombie

Aberdeen Public Newsroom, 5 Hadden street

Aberdeen Public Warehouses, Waterloo quay, St. Clement's st., Wellington st., and York pl.; office, 36 Regent quay. **Telephone No. 400**

Aberdeen Reformatory and Industrial Schools, and House of Refuge; John P. Cumine, advocate, clerk

Aberdeen Riding Academy, horse hirers, 631 George street

Aberdeen Sabbath School Union; secretary, Wm. M. Brown, 8 Holburn road

Aberdeen Sailors' Mission Institute, Mearns street; George Falconer, hon. secretary and treasurer

Aberdeen Sailors' Mutual Benefit Society; George Falconer, advocate, 63 Union street, secretary

Aberdeen Salmon Co.; office, 146 Union street; icehouse, 8 Fish street, Wm. Walker, agent

Aberdeen Savings Bank, Union terrace; actuary, Thomas Jaffrey. **Telephone No. 759**

Aberdeen Saw Mills, Provost Blaikie's quay; George Gordon & Co.

Aberdeen School Board; office, 31 King street; clerk and treasurer, Thomas Hector. **Telephone No. 229**

Aberdeen School of Shorthand and Type Writing; office, 19 Crown street; C. M. Lawrence

Aberdeen Script Shorthand Writers' Association, 25 Union st.

Aberdeen Second Economic Building Society, 89 Union street; secretary, W. S. Lunan, 62 Great Western road

Aberdeen Ship Store Co., trawl-net makers and ship furnishers, 160, 162 Market street south and Albert quay; J. & J. Drummond

Aberdeen Shipowners' Association; secretary, L. Mackinnon, yost., 23 Market street

Aberdeen Soap and Candle Works, 92 Loch street

Aberdeen Society of Chemists and Druggists; rooms, 21 Bridge street; secretary, John Cruickshank, 42 George street

Aberdeen Steam Laundry Co., Limited; laundry, Claremont street. **Telephone No. 1531**; secretary, Andrew Davidson, advocate & C.A., 201 Union street

Aberdeen Steam Navigation Co., 87 Waterloo quay; William A. Malcolm manager

Aberdeen Steam Trawling and Fishing Co., Limited; registered office, 5 Market street; Brander & Lippe, secretaries; John Brown, manager

Aberdeen Storage Co., Limited, public warehouse keepers; 12 and 14 Commerce street and Oak Tree Warehouse, Regent road, registered office, Canada House, 201 Union street

Aberdeen Swimming Baths Company, Limited; baths and swimming pond, 181 Constitution street; superintendent, Robert Sweetland; secretary, Williamson Booth, solicitor, 173 Union street

Aberdeen Temperance Society, 29 Adelphi; secretary, M. Edwards

Aberdeen, (The) Iron Grit Co., iron sand manufacturers, Ruthrieston road

Aberdeen Third Economic Building Society, 137 Union street; secretary, M. Lunan

Aberdeen Tonic Sol-fa Institute; James Stables, 48A Union street, secretary

Aberdeen Town and County Association for teaching the blind at their homes; secretary and treasurer, Thomas Ferguson, 177 Union street; missionary and teacher, Robert Meldrum, 92 Bonnymuir place

Aberdeen Town and County Ladies' Club; Palace Hotel; secretary, Miss Smith, 32 St. Swithin street

Aberdeen United Trades Council; offices, 47 Belmont street; **Telephone No. 664.** William Johnston, secretary
Aberdeen University Club, 13 Union terrace; W. Kendall Burnett, M.A., advocate, 11 Belmont street, secretary and treasurer
Aberdeen University Press, 6 and 14 Upperkirkgate
Aberdeen Waterproof Cover Works, Russell road; proprietor, Morrison Barclay
Aberdeen *Weekly News* Office, 14 Adelphi; **Telephone No. 542.** W. & D. C. Thomson, publishers
Aberdeen Window Cleaning Co., 115 Union street; manager, James C. Thompson. **Telephone No. 627**
Aberdeen Young Men's Christian Institute, 198 Union street; secretary, William Henderson
Aberdeen Young Women's Christian Institute, 28 Union ter.
Aberdeenshire Amateur Photographic Society; secretary, Lewis G. Jamieson, 40 Brighton place
Aberdeenshire Artillery and Rifle Association; secretary, Geo. Cruden, 22 Bridge street
Aberdeenshire Cricket Club; ground, Mannofield; secretary, J. Douglas Campbell, 48A Union street
Aberdeenshire Football Association; secretary, Wm. Jaffrey, 37 Summerfield terrace
Aberdeenshire (West) Unionist Association; organising secretary, H. M. Beveridge, 22 Bridge street
Aberdein, Alex. (East Coast Railways), 28 Market street, *h* 48 Powis place
Aberdein, James, supt., (N. Co-Oper. Co., Lim.), 506 Great Northern road, *h* 12 Elmbank terrace
Aberdein, William, agent, 180 Hardgate
Aberdein, Mrs. Jane, 2 Rosebank terrace
Aberdein, Miss, teacher (Commerce Street Public School)
Abernethy, David W., engineer (of J. A. & Co.), Ferryhill Cot.
Abernethy, James, & Co., ironfounders, engineers, millwrights, machine makers, blacksmiths, and boilermakers, Ferryhill Foundry. **Telephone No. 113**
Abernethy, James W. (of J. A. & Co.), 15 Rubislaw terrace
Abernethy, Misses, Ferryhill Cottage
Acetylene (The Bon-Accord) Gas Co., 88 College street
Adam & Co., shipowners, merchants, ship and insurance brokers, 42 Regent quay and Market street
Adam, Alexander, land valuator, surveyor, and agent, 38 Gilcomston Park
Adam, Alexander & Co., slaters, 4 Hutcheon street. **Telephone No. K 54**
Adam, Alexander, 6 West Craibstone street
Adam, George, Urie House, Broomhill road

Adam, Rev. Hector M., M.A. (Bon-Accord Free Church), 20 Hamilton place
Adam, James L., com. trav. (T. Ogilvie & Son)
Adam, John, bookseller, 169 Union street, *h* Tullochvenas, Lumphanan
Adam, John C., tea merchant and commission agent, 97 Irvine place
Adam, John, storekeeper (Wm. Knox, 36 Regent quay), 28 Wellington street
Adam, P., West-end Berlin wool and fancy goods warehouse and hosiery manufacturer, 473 Union street, *h* 57 Fountainhall road
Adam, Robert, book-keeper (Reith & Anderson), 6 Mount street
Adam Steam Ship Co., Limited ; managers, Adam & Co., 42 Regent quay
Adam, Thomas (of Adam & Co.), 16 Albyn place
Adam, Thomson, & Ross, advocates, 2 Union terrace
Adam, Wm., hotel keeper (Stanley Hotel), 39 & 40 Regent quay
Adam, Wm., caretaker (Royal Bank of Scotland) 152 Union street
Adam, W. J. (H.M.C.), Brae of Cairnfield, Woodside
Adam, Wm., postman, 42 Summerfield terrace
Adam, W. D. (T. & C. Bank, Lim.,) 118 Hamilton place
Adam, Mrs, 423 Union street
Adam, Miss, 6 Rubislaw place
Adam, Miss, 14 St. Mary's place
Adam, Miss J., general merchant, 10 Ashvale place
Adams, Alexander, overseer (J. & J. Crombie, Limited), Persleyden Cottages
Adams, Andrew, late photographer, 63 Braemar place
Adams, Charles C. (of P. & C. Adams), 349 Great Western rd.
Adams, Charles, draper, 88 Schoolhill, *h* 2 View terrace
Adams, David, grocer, 109 Gallowgate, *h* 48 Constitution street
Adams, George, bookseller and stationer, 60 Holburn street, *h* 176 Union grove
Adams, George, shipmaster, 4 Castle hill.
Adams, James, late shipmaster, 15 Forbesfield road
Adams, John, stationer, printer, and paper-bag manufacturer, 1 St. Nicholas st., 81 Windmill brae, and 18 Adelphi, *h* 17 Braemar place
Adams, John, tea merchant, 64 Green, *h* Hammerfield House, 349 Great Western road
Adams, John, M.A., B.Sc., F.C.P., rector, F. C. Training College, 5 Rubislaw place
Adams, John, drapery salesman (No. Co-op. Co., Lim.), Rosemount place, *h* 52 Mid Stocket road

Adams, P. & C., drapers, 70 Green
Adams, P. C. (of P. & C. Adams), 75 Abergeldie road
Adams, Wm., beadle (St. Paul Con. Church), 10 St. Paul street
Adams, William, 5 Osborne place
Adams, Wm., commission agent, 27 Brighton place
Adams, W. D., bookseller, stationer, news agent, and servants' registry, 23 Rose street. **Telephone No. 382**; *h* 9 Osborne place
Adams, Wm., tea merchant, 64 Green, *h* 17 Gray street
Adams, W. D., insurance agent, 273 George street
Adams, Mrs Jas., 56 Union grove
Adams, Mrs, 6 Beechgrove place
Adams, Mrs, Tacoma Cottage, 67 Beechgrove terrace
Adams, Mrs W., 5 Osborne place
Adams, Miss, day-cook, 1 Claremont street
Adams, Miss Norris, professor of singing, Albyn Cottage
Adams, Miss A. L., pianist, 26 Summer street
Adamson, John A., accountant (Town & County Bank, Limited), 24 Ashley road
Adamson, Mrs James, 6 Braemar place
Adamson, Mrs, provision merchant, 37 Huntly street
Adan, John, secretary, Settmakers' Union, Laurelbank, 75 Clifton road
Addison, George, fishcurer, 17 Point law, *h* Ellerslie Villa, Victoria road, Torry
Addison, James, engineer, 222 Union grove
Adelphi Billiard Rooms, 7 Adelphi
Adelphi Hotel, 10 Adelphi ; N. Moncur
Advocates' Society Hall and Library, Advocates' Hall, 10 Broad street. **Telephone No. 79**
Agricultural Research Association Office, 173 Union street
Aiken, Alex., boot and shoe warehouse, 27 Broad street, *h* 233 Union grove
Aiken, Arthur, flesher, 11 Upperkirkgate, **Telephone No. 388**; and 285 Holburn st., **Telephone No. 1535**; *h* Ruthven House, Ruthrieston
Aiken & Co. (late J. Aiken, jun., & Co.), insurance and ship brokers, agents for Nevill Druce & Co., yellow metal merchants, London, 55 Marischal street
Aiken, James, jun. (of Aiken & Co.), agent to Lloyd's, *h* 80 Beaconsfield place
Aiken, James, market gardener, 56 Justice street, *h* Cornhill
Aiken, John L., upholsterer, 91 *h* 61½ Loch street
Aiken, Thomas, tobacconist, 504 Union street, *h* 4 Carnegie's brae
Aiken, Wm. R., ship and insurance broker, 36 Regent quay. **Telephone No. 700**; *h* 5 Springbank terrace

Aiken, W. S., & Sons, shoe merchants, 11 Regent quay, *h* 24 Esslemont avenue
Airth, Mrs John, 22 Burns road
Aitken, Alex., painter (of James Garvie & Sons, 234 and 236 Union street), 37 Grosvenor place
Aitken, Alex., jun., cashier (Ellis & McHardy), 33 Thomson st.
Aitken, Alfred, com. trav. (A. G. Watson), 79 Fonthill road
Aitken, David, com. trav. (John Robertson & Son, Ltd., Dundee), 267 Union grove
Aitken, George Mair, solicitor (of Wight & Aitken), Oak Cottage, 460 King street
Aitken, James, foreman sailmaker (Duthie Bros.), 14 Fish street
Aitken, John, fancy goods dealer, 137 King street, *h* Oak Cottage, 460 King street
Aitken, John, cashier (J. Garvie & Sons, 234 and 236 Union street), *h* 30 Watson street
Aitken, Robert, wine and spirit merchant, 82 Holburn street, *h* 236 Union grove
Aitken, Wm. S., clerk, 357 Holburn street
Aitken, Miss, Clydebank, 8 Salisbury terrace
Aiton, Mrs, 148 Crown street
Albert (Royal) Hall, 47, 49, 51, and 53 Huntly street; managers, Storie, Cruden & Co., advocates, 22 Bridge street; **Telephone No. 495**; keeper, Adam Matthew
Albert Hotel, 9½ Correction wynd; James Smith
Albert Sawmills (J. Fleming & Co., Limited), Albert quay
Albion Granite Works, 69 Jute street; George Thom
Alcock, Ben., commercial traveller, 36 Thomson street
Alderson, John, picture frame maker, 42 Bridge street, *h* Westerton Cottage, Cults
Alexander, A. & Co., wine merchants (of Leith); branch office, 48 Market street; J. Mitchell, agent
Alexander, A., & Co., grocers, tea, wine, and spirit merchants, 223 George street
Alexander, Alexander, dairyman, Alexandria Cottage, Orchard place
Alexander, D., secretary's assistant (Y.M.C.A). 198 Union st.
Alexander, David, house carpenter, 5 Upper Denburn, *h* 32 Hardgate
Alexander, George, watchmaker, 58 Queen street
Alexander, Henry, editor *(Aberdeen Daily Free Press)*, 43 Albyn place
Alexander, Henry, clerk (G. N. of S. Ry.), 15 Mount street
Alexander, James, & Son, millers and grain merchants, Lower Justice Mills, Union Glen
Alexander, James, cashier (C. Johnstone), 14 View terrace

Alexander, James, manager (Wordie & Co.), 36 Belvidere crescent
Alexander, James M., com. trav. (J. Leith & Sons), 30 Irvine place
Alexander, James, engineer (Ferryhill Foundry), 22 Caledonian place
Alexander, John, & Co. (James Gordon), cabinetmakers, upholsterers, and carpet warehousemen, 269 Union street. **Telephone No. 466**, and 7 and 9 Bon-Accord street; workshop, Crimon place
Alexander, John, cabinetmaker and upholsterer, 82 Rose street, *h* 175 Union grove
Alexander, John, chemist and druggist, 57 High street, Old Aberdeen, *h* Mary Cottage, 626 King street
Alexander, John, feuar, 58 Don Street, Old Aberdeen
Alexander, John, miller and grain merchant, Cults Mills, *h* 1 Millden terrace, Cults
Alexander, Robert, iron merchant, 129 Park Street, *h* 324 King street
Alexander, W. C., com. trav. (Gray, Watt, & Co.), Ashton Cottage, Fraser road
Alexander, Wm. (of J. A. & Son), 392 Great Western road
Alexander, Mrs, 4 Argyll crescent
Alexander, Mrs A., 89 Stanley street
Alexander, Mrs Alex., 25 Victoria street
Alexander, Mrs Dr., 3 Belvidere street
Alexander, Mrs John, 15 King's crescent
Alexander, Mrs Robert, 5 Millburn street
Alexander, Mrs, 5 Bon-Accord street
Alexander, Mrs, 64 Ferryhill road
Allan & Dey, wholesale fish merchants, Poynernook road
Allan, Alexander (of J. Allan & Sons), West Cults Lodge, Cults
Allan, Alexander, police sergeant, Lodge walk
Allan, Charles, bus proprietor, Jopp's lane, *h* Broadstraik, Skene
Allan, Buckley Allan, & Milne, advocates, 21 Bridge street
Allan, David (of J. Allan & Sons), West Cults Lodge, Cults
Allan, George, advocate and J.P. (of Allan, Buckley Allan, & Milne), 33 Albyn place
Allan, George, builder, 13 Bonnymuir place
Allan, George, assistant inspector of poor (City Parish Council), 19 Springbank terrace
Allan, George, chief receiving clerk (G. N. of S. Ry.), Waterloo Station, *h* 43 Powis place
Allan, George, com. trav. (J. G. Falconer), 19 Great Western place

Allan, Henry, shipmaster, 41 Dee street
Allan, H. F., cashier (Abdn. Lime Co.), 30 Dee street
Allan, James, restaurateur, 1 and 3, *h* 5 Menzies road
Allan, J. A. Ogg, master of works (Aberdeen School Board, 31 King street), 47 View terrace
Allan, James, & Sons, cabinetmakers and upholsterers, 122 Union street. **Telephone No. 297**; cabinet manufactory, 42 Dee street
Allan, James, teacher (Rosemount Public School), Banchory Cottage, 13 Braemar place
Allan, James, fruiterer, 41, *h* 43 Rosemount Viaduct
Allan, James Millar, warehouseman (J. & J. Fleming), 174 Skene street west
Allan, John Buckley, advocate (of Allan, Buckley Allan, & Milne), 3 Forest road
Allan, John (A. Ogston & Sons), 57 Beaconsfield place
Allan, John, church officer (East Parish Church) and agent (Laurenson & Co., Lerwick), 1 Gilcomston park
Allan, John, plumber, 42 Loanhead terrace
Allan, John J., ironmonger, 254 Union grove
Allan, John M., cabinetmaker (John Alexander & Co.), 47 View terrace
Allan, Johnston, boot and shoe maker, 524 Great Northern road
Allan, R. Crossley, chartered accountant and stockbroker, 21 Bridge street; *h* 33 Albyn place
Allan, Wm., teacher of shorthand, Phonetic Institute, 42 Summerfield terrace
Allan, William, wholesale smallwares and fancy goods merchant, 72 Schoolhill, *h* 68 Rose street
Allan, Wm. (of Allan & Dey), 156 Bon-Accord street
Allan, Wm., jobbing gardener, 128 West North street
Allan, Mrs, 4 Hosefield road
Allan, Mrs Jane, ladies' nurse, 15 Don street
Allan, Mrs, lodgings, 42 Summerfield terrace
Allan, Mrs, 9 Devanha terrace
Allan, Mrs, sicknurse, 8 Jasmine place
Allan, Miss, teacher of music, 42 Loanhead terrace
Allan, Miss, dressmaking dept. (Pratt & Keith), Forsyth's Hotel
Allan, Miss, furrier, 4 Hosefield road
Allan, Misses, 4 Argyll place
Allan, Misses E. & M., milliners and dressmakers, 13, *h* 158 Crown street
Allardyce, Colonel J., 3 Queen's terrace
Allaway, John, cattle dealer, 2 St. Devenick terrace, Cults
Allen, Thomas, 391 Great Western road

Allenvale Cemetery, Whinhill road. Hours of admission: Week days, 1st Oct. to 31st March, 8 A.M. to 4 PM.; 1st April to 30th Sept., 6 A.M. to 8 P.M. Sundays, winter months, 12·30 P.M. to 4 P.M.; summer, 12·30 P.M. to 6 P.M.

Allsopp, S. & Sons, Ltd., brewers, Burton-on-Trent, 211 Union street; agent, P. Fraser

Alsop, Spence, flesher, 43 and 44 Market hall, *h* Bella Villa, 24 Clifton road

Ambrose, E. (H.M.C.), 10 Forbesfield road

Ambrose, George, com. traveller, 70 Rosemount place

American, European, and General Foreign Express Office, 56 Marischal street; J. S. Chalmers, agent

Anderson & Thomson, wholesale warehousemen, 103 Union street and 24 Green; goods entrance, East green. **Telephone No. 128**

Anderson, A. S., A.I.E.E., Northern Electric Supply Co., Cults, *h* 95 Crown street

Anderson, Alex. (Pratt & Keith), 54 Victoria street

Anderson, Alex., cutter (N. Co-oper. Co., Lim.), 69 Argyll place

Anderson, Alexander, builder (James King & Co.), 218 Westburn road

Anderson, Alex., com. trav. (J. Crombie), 267 Union Grove

Anderson, Alex., gardener, 189 West North street

Anderson, Alex., com. trav. (Leith & Paterson), 176 Crown st.

Anderson, Alex. (of Geo. Fordyce & Co.), 41 Desswood place

Anderson, Alex., flesher, 362 George street, *h* 19 Mount street

Anderson, Alex., 54 Ashvale place

Anderson, And., gardener, Market hall, and North Rubislaw

Anderson, Andrew, Ardoe dairy, 25 Spa street

Anderson, A. (of Anderson Bros.), 40 Victoria road

Anderson Brothers, monumental sculptors, Sinclair rd., Torry

Anderson, Charles, carting contractor, 36 Mid Stocket road

Anderson, Æneas (of Anderson Bros.), 40 Victoria road, Torry

Anderson, David, grocer and spirit dealer, 60 Justice street, *h* 90 King street

Anderson, David, consulting engineer, 67 Marischal street, *h* 12 Springbank Terrace

Anderson, David, assist. superintendent (Post Office), 44 Hamilton place

Anderson, David, cashier and book-keeper (George Thompson & Co.), 19 Ferryhill place

Anderson, David, china merchant, 39 George street, *h* 13 Elmbank terrace

Anderson, D., dairyman, 89 Holburn street, *h* Millbuie, Skene

Anderson, D. M. *(Weekly News)*, 14 Adelphi, *h* Margaret Cottage, Bucksburn

Anderson, G. B., commission agent, 511 George street
Anderson, George, manager, North of Scotland Bank, Lim., Queen's gate
Anderson, George, teller (T. and C. Bank, Lim.), 15 Powis terrace
Anderson, George, Gateside Dairy, 26 Northfield place, *h* 83 Union grove
Anderson, George, jun., engraver and jeweller, 23 and 24 Market gallery, *h* 417 George street
Anderson, G., fish-salesman, P. Johnstone
Anderson, George, shoemaker, 56 Watson street
Anderson, George, watchmaker, 18, *h* 24A Schoolhill
Anderson, George, night watchman (R. & Co.), 24 Powis place
Anderson, James, station master, Holburn street station, *h* Station House, Holburn street
Anderson, Jas. (of Anderson Brothers), Charleston House, Victoria road
Anderson, James, feuar, 52 Nelson street
Anderson, J. & J. S., cabinetmakers and upholsterers, watchmakers, and jewellers, 22 Loch street
Anderson, James S. (of J. & J. S. A.), Marchbank, 42 Maberly st.
Anderson, Jas., butcher, 70 Belvidere place, *h* 56 Loanhead terrace
Anderson, James, grocer and general merchant, 26, *h* 32 Portland street
Anderson, James, grocer's assistant, 41 St. Swithin street
Anderson, James, paper-maker, Donside Paper Mills, *h* Don cottage
Anderson, James, foreman engineer (J. & J. Crombie, Lim.), Woodbine cottage, Grandholm
Anderson, James, 287 Great Western road
Anderson, J. & W., gardeners, Lower Cornhill and Viewbank; shop, 13 Park street
Anderson, J. & W., fruiterers, florists and confectioners, 139 George street and 133 Crown street
Anderson, Jas., clerk (N. of S. & O. & S. Steam Co.), 118 Union grove
Anderson, Jas., shoemaker, Wellington rd., *h* 31 Holburn rd.
Anderson, James, gardener, 24 and 204 Gallowgate, *h* Denhead, Rubislaw
Anderson, James K., teller (N. of S. Bank, Market Branch), 144 Mid Stocket road
Anderson, J. H., manager, building yard (H., R. & Co.), 6 York st.
Anderson, John C., M.A., second master (Ferryhill Public School), 346 Holburn street
Anderson, John D., M.A., teacher (Ferryhill Public School), 25 Gladstone place

Anderson, John, stock and sharebroker, Crown court, 41½ Union street. **Telephone No. 385**, *h* Deveronia, Desswood place. **Telephone No. 1606.**
Anderson, John P., flesher, 39 Loch st., *h* Maybank Cottage, 152 Hutcheon street west
Anderson, John F., plumber and gasfitter, 2 and 4 Bath street. **Telephone No. 455**, *h* 113 Crown street
Anderson, John, market gardener, Wellbrae, Mannofield
Anderson, John, late baker, 433 George street
Anderson, John, (T. & C. Bank, Lim.,) *h* Gowanlea, Cults
Anderson, J. S. & Co., joiners and cabinetmakers, 20 Bon-Accord lane
Anderson, John, mason, Burndale Cottage, 104 Bonnymuir pl.
Anderson, Lewis, inspector of lighting and fire brigade, *h* 246 King street
Anderson, P. J., LL.B., librarian to the University and secretary to the New Spalding Club, The Library, University, *h* 2 East Craibstone street
Anderson, Peter, stonecutter, 240 Holburn street
Anderson, P. C., manager (Thomson, Lim, 86 Union street), *h* 28 Broomhill road
Anderson, Robert, sub-editor *(Aberdeen Daily Free Press)*, 12 Belvidere street
Anderson, Robert J. (of Reith & Anderson), Cotton Lodge, Woodside
Anderson, Robert, Postal Telegraphs, 17 Hilton street
Anderson, Robert G., proprietor, Exchange Billiard Saloon, *h* 18 Ferryhill terrace
Anderson, Roderick (Thos. Anderson), 27 Stanley street
Anderson, Thomas, upholsterer, 403 Union st. **Telephone No. 785.** *h* 34 St. Swithin street
Anderson, William, late baker, 206 Holburn street
Anderson, William, salmon and ice store, 62 and 63 Basement floor, Market, *h* 12 Millburn street
Anderson, Wm., secretary (T. and C. Bank, Lim.), 41 Albyn pl.
Anderson, Wm., 34 Ferryhill place
Anderson, Wm., & Son, umbrella makers, 47, *h* 49 Upperkirkgate
Anderson, Wm. B., photographer, 26 Union terrace, *h* 13 Gladstone place
Anderson, Wm., wine and spirit merchant, 45 East North street, *h* 44 Victoria street
Anderson, Wm. R., gardener (of J. & W. A.), Lower Cornhill, *h* 68 Mile-end avenue
Anderson, Wm., sheep-dealer, Bloomfield Cottage, Cults
Anderson, Wm. G., cabinetmaker and upholsterer, 92 and 94 Rosemount place, *h* Roker Bank, 63 Mile-end avenue
Anderson, Wm., lieut. of police, 18 Albert terrace

Anderson, Wm., the Grill Restaurant, 213 Union street, *h* 166 Bon-Accord street
Anderson, Wm. H., postman, 91 Claremont street
Anderson, Wm., slater, 37 Bon-Accord street
Anderson, Wm., sorting clerk (P.O.), 637 George street
Anderson, Wm., hairdresser, 125, *h* 138 Holburn street
Anderson, Wm. family grocer, etc., 124 Union grove. **Telephone No. 1541**, *h* 23 Gladstone place
Anderson, Wm. (of Brebner & Grant), 75 Fountainhall road
Anderson, Mrs Adam C., 95 Crown street
Anderson, Mrs D., Bon-Accord registry for servants, 410 Union street
Anderson, Mrs George, baker, 6, *h* 8 Commerce street
Anderson, Mrs, 26 St. Swithin street
Anderson, Mrs, costumier, 457 Union street, *h* West Cults House, Cults
Anderson, Mrs, 70 Beechgrove terrace
Anderson, Mrs, 18 Ferryhill terrace
Anderson, Mrs, 36 Loanhead terrace
Anderson, Mrs, 1 Windsor place
Anderson, Mrs, lodgings, 16 Bridge street
Anderson, Mrs, 6 Belvidere place
Anderson, Mrs, 13 Gray street
Anderson, Mrs, lodgings, 18 Queen street
Anderson, Mrs, lodgings, 84 Regent quay
Anderson, Mrs, superintendent, Industrial School for Girls, Whitehall
Anderson, Mrs James, sick nurse, 38 Union terrace
Anderson, Mrs Wm., 252 Great Western road
Anderson, Mrs Wm., stationer and news-agent, 110, *h* 112 Holburn street
Anderson, Mrs, 51 Westburn road
Anderson, Mrs, Ruthrieston house
Anderson, Mrs, midwife and sick nurse, 21 Northfield place
Anderson, Miss C., hosier, 273 Holburn street
Anderson, Miss, 15 Argyll place
Anderson, Miss Jessie M., pianist, 283 George street
Anderson, Miss, 87 Bon-Accord street
Anderson, Miss, 227 Union grove
Anderson, Miss, 10 St. Swithin street
Anderson, Miss, 47 Stanley street
Anderson, Miss, dressmaker, Ashvale house, 36 Holburn street
Anderson, Miss, Glenburnie Cottage, Skene street west
Anderson, Miss, 40 Holburn road
Andrew, Francis, auctioneer and valuator, 47 Broad street
Andrew, Thomas T., 166 Union street
Andrew, William, late druggist, 166 Union street

Andrews, Miss, 59 Victoria street
Anglo-Continental (Ohlendorff's) Guano Works, Provost Jamieson's quay; stores, Waterloo quay
Anglo-Parisian system of dress-cutting and making; sole agents and teachers for Aberdeen—Misses Donald, 86 Crown street
Angus, Charles, M.B., C.M., Royal Lunatic Asylum
Angus, David R., upholsterer, 181 Gallowgate, *h* 11 Kingsland place
Angus, George, bootmaker, 7 South Mount street, *h* 4 Hosefield road
Angus, George, wholesale and retail tea dealer, grocer and provision merchant, 14 and 16 Bank street. **Telephone No. 77**; finnan haddock curer and wholesale fresh fish merchant, 30, 31, and 40 Palmerston road. **Telephone No. 770**; *h* 7 Bank street
Angus, James, boot and shoe maker, 343 George street, *h* 93 Leslie terrace
Angus, James, sergeant of police, 2 St. Mary's place
Angus, Jas., jun., shoemaker, 41 Skene sq., *h* 33 Lilybank pl.
Angus, Peter, joiner, 59 Balmoral place
Angus, Samuel, fruiterer and florist, 41 Union terrace, *h* Bonnymuir House, 89 Bonnymuir place
Angus, Robert (of Rennie & Angus), 13 Don terrace
Angus, William (of Johnston & Laird), 7 Burns road
Angus, Mrs, 7 Golden square
Angus, Mrs William, 38 Mount street
Angus, Mrs, sick nurse, 65 Chapel street
Angus, Mrs, lodgings, 1 Crown terrace
Annand, Joseph, tea, wine and spirit merchant, 79 Schoolhill and 64 Belmont street, *h* 337 Holburn street
Annand, Mrs., Laurel Bank, Cults
Annand, Mrs, broker, 17 Lodgewalk
Annand, Miss M., mantle maker, 1 Blackfriars street
Anstice, Colonel R. H., R.E., Westbourne House, 438 Union st.
Archibald, Alex., com. trav. (Chas. Johnstone), 91 Ashley rd.
Archibald, James, treasurer (Shipmasters' Society), Kepplestone House
Archibald, Robert, boot and shoe maker, 99 Bridge street, *h* 28 Northfield place
Archibald, Robert, grocer, Hayton road, Woodside
Archibald, Robert, shoemaker, 183 King street, *h* 95 Park st.
Archibald, Wm., manager (Northern Shoe Manuf. Co.), Seaton Cottage, Elmfield place
Argentine Republic, Vice-Consul, D. Mearns, 55 Regent quay
Argo, James, auctioneer (N. of S. E. Loan Co.), 6 Prospect ter.
Armstrong, Miss I., matron, Morningfield Hospital

Arnott, George, carrier (Banchory), 63 Loch street, *h* 7 Craigie street
Arthur, Andrew (of J. & A. Arthur), 57 Jute street
Arthur, A., M.D., 1 St. Devenick's terrace, Cults
Arthur, D. Mitchell, M.D., 1 St. Devenick's terrace, Cults
Arthur, J. Hay, solicitor, 433 Great Western road
Arthur, J. & A., house carpenters, 1 Canal road
Arthur, James, chimney sweeper, 33 Wales street
Arthur, James (of J. & A. Arthur), 15 Powis place
Arthur, John, blacksmith, 683 King street
Arthur, John, fruiterer, florist and confectioner, 72 George street, *h* 2 Lemon street
Arthur, Robert (Her Majesty's Theatre), Guild street
Arthur, Robert, 583 George street
Arthur, Wm., flesher, Henderson's buildings, Victoria road, *h* 61 Justice street
Arthur, Wm., spirit dealer (City Bar), 15, *h* 13 Shiprow
Arthur, Mrs Thomas, flesher, 59 Justice street, *h* Ythan Cottage, 432 King street
Arthur, Miss, 47 Watson street
Artillery Volunteer Orderly Rooms, North Silver street. **Telephone No. 338**
Asher, James, & Sons, merchants, Trinity Hall bdgs., 108 Green
Asher, James (of James Asher & Sons), 2 Springbank place
Asher, Robert S., commission agent, 9 Belmont street, *h* Revesby, 401 Great Western road
Asher, William A. (C. & W. Stewart), 6 Dee place
Asher, Miss, 6 Dee place
Atkins, George, manager (Harpers, Limited), Rotunda Cottage Polmuir road
Atkins, Wm., head steward (s.s. Ban-righ), Willowbank, 59 Duthie terrace
Attenborrow, Mrs, draper, 402 George street, *h* 72 Catherine st.
Auchinachie, Mrs, tract depôt, 44A Chapel street
Auer, A., watch and clock maker, 51 Upperkirkgate, *h* 127 Blenheim place
Auld, John, tobacconist and hairdresser, 4 Exchange street, *h* 11 Hadden street
Auld, Robert, tailor and outfitter, 84 Schoolhill, *h* 54 Baker st.
Avery, John, & Co., Limited, printers, lithographers, publishers, bookbinders and wholesale stationers; office *(Northern Advertiser)*, 5 Correction wynd. **Telephone No. 516**; works, 105 King street. **Telephone No. 111**
Ayrshire Association, Aberdeen and District; secretary, Geo. Newlands, 137 Union street
Ayrshire Boot and Shoe Warehouse, 10 and 11 Castle street; A. Forsyth

Badenoch, Alexander, & Son, tailors, hosiers, and shirt makers, 61 and 63 St. Nicholas street
Badenoch, James, boot and shoe maker, 34, *h* 52 St. Clement street
Badenoch, P. S. (of A. B. & Son), 57 Loanhead terrace
Baillie, John, bellhanger, 103 King street
Bain, Alexander, M.A., LL.D., Emeritus Prof. of Logic, Ferryhill Lodge, 9 Polmuir road
Bain, Alex. (of Reid & Bain), 15 Osborne place
Bain, George, slater, 27 Hutcheon street, and Don street, Old Aberdeen, *h* 20 Catherine street
Bain, George, cabinetmaker and upholsterer, 433A Holburn st., *h* 6 Rose street
Bain, James, Rudolph Cottage, 336 Holburn street
Bain, Richard W. K., advocate and notary public (of Youngson & Bain), *h* 72 Hamilton place
Bain, Robert, French polisher, 20 Union Wynd
Bain, Wm., post horse master (to the Queen), cab and omnibus proprietor and funeral undertaker; 60 Loch st., **Telephone No. 23**; and 18 Mealmarket street, *h* 83 Crown street
Bain, William, jun., auctioneer, 60 Loch st., *h* 23 View terrace
Bain, Wm. & Co., cycle and sewing machine manufacturers, 9 Bridge street; workshop, 98 College street
Bain, Wm. (of W. B. & Co.), Balmoral Lodge, Holburn street
Bain, Mrs, late of Delting, Shetland, 72 Hamilton place
Baird, James, overseer, salmon fishings, Bridge of Don
Baird, Thomas P., Ellangowan, Cults
Baird, Wm. Hay, Enfield, Cults
Baker, Mrs Samuel, 54 Bon-Accord street
Balfour, Hector, permanent way office (G. N. of S. Ry.), 285 Hardgate
Balfour, James, shoemaker, 179 Gallowgate
Ballard, Fred., trawl owner, Don Bank Cottage, Woodside
Balls, James, warehouseman (L. & P.), 22 Mile-end avenue
Balmoral Granite Works, Portland st.; A Wilson & Son
Balmoral Restaurant, 453 Union Street
Balmoral Soap Powder Works and Blacking Factory, Canal pl.
Balneaves, John, cashier (A. H. S. & I. Co., Ltd.), 5 Union terrace, *h* 1 Mount st. west
Baltic Boot Stores, 11 Regent Quay; George Copland, manager
Banchory-Devenick School Board, A. L. Miller, advocate, 229 Union street, clerk and treasurer
Bank of Africa Limited, deposit agents, Strachan & Spence 177 Union street
Bank of New Zealand, deposit agents, Strachan & Spence, 177 Union street

Bank of Scotland Branch, 40 Union st.; Robert Lunan, agent
Banks, David, grocer, 1 Baltic street, *h* 14 Williams' square
Bannerman, D. & C., tea, wine, and spirit merchants, 92 Schoolhill, *h* 37 Summerfield terrace
Bannerman, John, draper, 86 George street, *h* Roadside Cottage, Banchory-Devenick
Bannerman, Robert, agent, 32 Stanley street
Bannerman, Mrs, 119 Crown street
Bannochie, James, & Sons, plasterers, grate and range, marble, slate and tile merchants; office and showroom, 19 Belmont street, **Telephone No. 429.** Plasterers department, Gilcomston park
Bannochie, James, (of J. B. & Sons), Ernan Lodge, 82 Beechgrove terrace
Bannochie Wm. G., (of J. B. & Sons), 17 Albert terrace
Bannochie, Wm. S., clerk (Cal. Ry.), 54 Ashvale place
Barber, James, builder, 48 Claremont street
Barber, Mrs J., 13 Springbank terrace
Barclay, Alexander, builder, 11 & 13 Charlotte street, *h* 24 Springbank terrace
Barclay, Alex., potato merchant and farm produce dealer, 10 College street, *h* 3 Brunswick place
Barclay, Alex., goods agent (N. B. Railway), Ivy Bank, Skene street west
Barclay, David, manager (Mrs. M'Millan, spirit merchant), 229 Union grove
Barclay, George W. W., local manager, North British & Mercantile Insurance office (in which is merged the Scottish Provincial Assurance Company), 91 Union street, *h* Raeden House
Barclay, John, com. traveller, 57 Victoria street
Barclay, John, sanitary officer, City Buildings, *h* 8 South mount street
Barclay, John, wholesale wine and spirit merchant, 19 Correction wynd, *h* 51 Osborne place
Barclay, John B., advocate and notary public, 7 Crown street, *h* 3 Rosemount terrace
Barclay, Morrison, manure, agricultural implements, and commission merchant, manufacturer of waterproof covers, &c., Russell road, *h* 60 Dee street
Barclay, Thomas, commercial traveller, 14 Ferryhill terrace
Barclay, William, general merchant, South-end, Bridge of Dee, *h* Primrose Cottage
Barclay, Mrs, sicknurse, 23 Hartington road
Barclay, Mrs, lodgings, 42 Thomson street
Barclay, Miss M., Ardgowan, Cults
Barend, Mrs Sidney, lodgings, 51 Marischal street

Barker, Jas., agent and insurance broker, 8 Burns road
Barker, W. & Co., printers, 485 Great Northern road
Barker, Miss, Northern Nursing Home, 3 Carden terrace
Barnet, Isaac, picture frame maker, 44, *h* 42 East North street
Barnet, James, engineer surveyor to Board of Trade, 49 Regent quay, *h* 148 Broomhill road
Barnett, And. D., inspector of poor, collector, and registrar, Baxter street, Torry
Barnett Brothers, grocers, 1 Rosemount place
Barnett, George (of Barnett Brothers), 8 Mount street west
Barnett, James C., teacher (Middle Public school), 31 Belvidere street
Barnett, Patrick M., engineer-in-chief (G. N. of S. R.), Berryden House
Barnett, W., warehouseman (B. & F.), 27 Charlotte street
Barnett, Wm., tobacconist, 145 King street
Barnett, Mrs, 21 Argyll place
Barnett, Miss M., milliner and dressmaker, 16 Charlotte street
Barr, McLeod, insurance agent 34 Thomson street
Barr, Mrs Margaret F., 38 Desswood place
Barrack, Mrs., lodgings, 121 Bon-Accord street
Barrie, Edmund, & Co., offal dealers, 465 and 467 George st. **Telephone No. 573.**
Barrie, Edmund, (of E. B. & Co.), Rosehill House, Cornhill rd.
Barron & Son, house painters, glass, colour, and varnish merchants, 16 and 18 Loch st., **Telephone No. 567,** and 458 Great Northern road
Barron, James, C.E., 156 Union street, *h* 46 Carden place
Barron, John, 105 Union grove
Barron, John, provision merchant, 8, *h* 12 Allan street
Barron, Peter, baker and confectioner, 341 George street, *h* 1 Kingsland place
Barron, Robt., ironmonger, 16 George street, *h* 14 Beechgrove terrace
Barron, Thomas, Edinburgh Ale Establishment, 17 Castle st., *h* 24 Burns road
Barron, William K., com. agent, 15 Adelphi, *h* Lynne House, Union grove
Barron, Mrs Gilbert, provision merchant, 269 Holburn street
Barron, Mrs L., 8 Bon-Accord square
Barron, Mrs M. dressmaker. 105 Union grove
Barry, Rev. Francis R. (Free North), 36 Hamilton place
Barry, Henry, & Co., Ltd., founders, engineers, millwrights, &c., 122½ West North street. **Telephone No. 333**
Bartlett, Alex., mason, 31 Diamond street
Bartlett, James, shipping clerk (N. of S. and O. & S. Steam Co.) 20 Mearns street

Bass, Ratcliff, & Gretton, Limited, brewers, Burton-on-Trent, 20 Bridge street; manager, Wm. Dumolo
Bateman, Robert Bowness, Mus. Bac. Oxon., professor of music, and organist of Queen's Cross Free Church, *h* 59 Fountainhall road
Battersby, John, postman, 55 Menzies road
Battisby, Alex. Milne, cutter (W. Davidson & Son), 79 Irvine place
Baxter, Alex. (of Roger & Baxter), 17 Stanley street
Baxter, Alex., cashier (John Moir & Sons, Lim.), 22 Roslin terrace
Baxter, Andrew, foreman (M'Robb & Co.), 14 Marywell street
Baxter, Andrew, 7 Millburn street
Baxter, George, foreman mill-wright (H., R. & Co.), 4 Jackson terrace
Baxter, Harry George, brewer (Aulton), 8 Orchard place
Baxter, Mrs R. M., draper, 53, *h* 51 Park street
Baxter, Mrs, merchant, 93 High street, Old Aberdeen
Baxter, Miss, lodgings, 93 Skene street
Bayspoole, A., captain, R.A.; adjutant, 1st A.V.A.; North Silver street, *h* Walton Lodge, Ruthrieston
Beagrie, Thomas, merchant, 450 Great Northern road
Bean, Miss, 136 Crown street
Bearsley, Miss, Berlin wool and fancy repository, embroidery printer, &c., 12 and 14, *h* 10 Crown street
Beath, James W., clothier (Simpson & Whyte), 46 Victoria street
Beaton, Adam, carriers' porter, 42 Summerfield terrace
Beaton, Alex., grocer and spirit merchant, 12 Powis place, *h* 102 Leslie terrace
Beaton, George, grocer, 56 King street, *h* 5 Park place
Beaton, George, grocer, 1 Waverly place, *h* 170 Union street
Beaton, James, tailor and clothier, 46 Queen street, *h* 103 Union grove
Beaton, Wm., 219 Union grove
Beaton, Wm., chimney sweeper and beadle (John St. Con. Church), 50 Jasmine terrace
Beatt, Rev. David, D.D. (U.P. Church, Belmont street), 17 North Silver street
Beattie, Alex., assistant butchery manager (N. Co-op. Co., Ltd.), Loch st., *h* 57 Balmoral place
Beattie, Alex., house agent, 40 Belmont street
Beattie, Alex., grocer, 26, *h* 24 Great Western place
Beattie, Alex., spirit dealer, 63 Netherkirkgate, *h* 6 Crimon place
Beattie, Andrew A., 13 Ferryhill place
Beattie, George B., 22 Hartington road

Beattie, James A., C.E., land agent, surveyor and valuator, inspector for the Board of Agriculture, 21 Bridge street, *h* Murtle
Beattie, James, watchmaker, 14 Carmelite street
Beattie, James, Fifeshill Dairy, 2 Rosemount place
Beattie, John, shore porter, 36 Constitution street
Beattie, John, grocer, 2, *h* 4 Kintore place
Beattie, Robert, builder, Holland street, *h* 220 Westburn road
Beattie, Robert, baker, 486 George street and 36 Leadside road, *h* 8 Fraser street
Beattie, William, house carpenter and funeral undertaker, 80, *h* 94 High street, Old Aberdeen
Beattie, Miss, 12 Prospect terrace
Beattie, Miss R., draper, 16, *h* 24A Schoolhill
Beaumont, Alfred, general ironmonger, 94, *h* 150 King street
Beaumont, John, head master (Commerce Street Public School), 359 Holburn street
Beavan, R. H., com. trav., 41 St. Swithin street
Beck & Shepherd, mantle makers, 64 St. Nicholas street
Beedie, Wm. A., dispenser, Aberdeen Dispensary, *h* 32 Holburn road
Begg, George, photographer, 371 George street, *h* 89 Leslie terrace
Begg, James M., butcher (Wm. Kemp 216A Union street), *h* 16 South Mount street
Begg, John, distiller (to the Queen, H.R.H. the Prince of Wales, and Duke of Edinburgh), Lochnagar; office, 18 Regent quay, **Telephone No. 822**

Begg, John (Farquharson & Co.), *h* 17 Mid Stocket road
Begg, Peter, boot and shoe maker, 58 Virginia street
Begg, William, blacksmith and bell hanger, 47 Gordon street, *h* 34 Rose street
Begg, Wm., manager (Hugh Leith, George street), *h* 15 Stafford street
Begg, Wm., nurseryman (W. S. & Son), Burnside Nursery, Westburn road
Begg, Mrs, 7 Albert terrace
Begg, Mrs A., merchant, 8 Constitution street
Belgian Consul, L. M'Kinnon, jun., 23 Market street
Bell, Alex. P., gilder and ornamental modeller, 46 Holburn road
Bell, Alex., warehouseman (J. Catto), 50 Castle street
Bell, David, fishing tackle maker, 24A Schoolhill
Bell, Rev. Henry W. (Free High Church), 6 Albyn terrace
Bell, James, physician, 60 Schoolhill
Bell, James, engineer, Donside Paper Mills

Bell, Rannie, & Co. (of Leith), wine merchants; agents, John Sheed & Co., 44 Marischal street
Bell, Richard, painter and decorator, 27A Dee street
Bell, Wm., camera and cabinet maker, 282 George street (back of house)
Bell, Mrs Dr., 33 Osborne place
Bell, Mrs A. Clifford, 4 Albert street
Belmont Laundry Company, Ltd. ; steam laundry and carpet-beating works, Chestnut row, manager, Robert Innes. **Telephone No. K17.** Secretary, J. Stewart Watt, advocate, 26 King street. **Telephone No. 272**
Belton, W. J., manager, 150 Mid Stocket road
Bendelow, John, hairdresser and perfumer, 392 George street, *h* 42 Elmfield avenue
Bendelow, John, clerk, 64 Powis place
Benfield, R., sergeant instructor, 14 and 16 Union wynd, *h* 271 Union grove
Bennett, J. C., advocate (of Murray, M'Combie, & Bennett), *h* Craigielea, Mannofield
Benson, Richard, tem. hotel-keeper, 54 Union street, and City Hotel, 21 St. Nicholas street
Benson, Thomas C. (G. Cornwall & Sons), 29 Grosvenor place
Benson, Wm. H., superintendent (Goods Dept., Cal. Railway), Coromandel House, Ruthrieston terrace
Benson's Temperance Hotel, 54 Union street
Benton, James, bootmaker, 87 Park street, *h* 641 George street
Benzie, Alex. H., horse hirer, stable, Albyn lane, *h* 12 Union grove
Benzie, Alex., inspector of works, Kapanga Villa, 19 Gray street
Benzie, Alex., janitor, E.C.T.C., 55 Charlotte street
Benzie, Isaac, hosiery manufacturer and general draper, 185, underclothing, 179, *h* 183 George street, workshop 36 St. Andrew street
Benzie, James, 18 Osborne place
Benzie, Wm. C., draper, 116 Union grove
Benzie, Mrs, dressmaker, 77 Union grove
Benzie, Miss, lodgings, 43 Powis place
Berg, Mrs J., 54 Duthie terrace
Berneaud & Co., herring and commission merchants, 63 Marischal street
Berneaud, Henri C. (of B. & Co.), 9 Ferryhill place
Berry & Mackay, chronometer, nautical instrument makers, opticians, and watchmakers, 65 Marischal street
Berry, George, com. trav. (A. & T.), 85 Ashley road
Berry, John Edward, advocates' clerk, 7 Cherrybank
Berry, John, late plumber and gasfitter, 1 Strawberrybank

Berry, Patrick, wholesale confectioner, Guild street buildings, 25 Carmelite street, *h* 9 Victoria road, Torry
Berry, Peter, blacksmith and cartwright, Victoria Works, Poynernook road and Stell road, *h* at works
Berry, Robert, steward, Conservative Club, 14 Union terrace
Berry, Wm. M., tailor and clothier, Sinclair road, Torry, *h* Dee View Cottage, 74 Walker road, Torry
Berry, Mrs, 1 Dee place
Bertram, G. D. C., district manager, City of Glasgow Friendly Society, 228 King Street
Best, J. & M., hairdressers and tobacconists, 57 Marischal st., *h* 107 Commerce street
Beveridge, A. T. Gordon, M.B., C.M., medical practitioner, 36 King street
Beveridge, Hamish Moir, Unionist Organising secretary for West Aberdeenshire, 22 Bridge street, *h* 63 Holburn street
Beveridge, Peter, linen manufacturer, 39 and 41 St. Nicholas street. **Telephone No. 381**; *h* 19 Polmuir road
Beveridge, Robert, jun. (of D. Mackie & Co.)
Beveridge, Wm., tobacco pipe manufacturer, 30 and 32 Cotton street. **Telephone No. 468**; *h* 87 Constitution st.
Beveridge, Wm. M., inspector of explosives (Town House), 63 Holburn street
Beveridge, William, boot and shoe maker, 436 Great Northern road
Beverley, Wm., late shipowner, 2 Victoria Buildings, Leadside road
Beverly, George, dairyman, Beechhill
Beverly, George, dairy and provision merchant, 36 Jasmine terrace
Beverly, George, manager, Chivas Bros. (west-end branch), 57 St. Swithin street
Beverly, Wm., blacksmith, 13 Upper Denburn, *h* 51 View ter.
Bibby, Mrs T., 65 Union grove
Bible Society Depository; James Murray, bookseller, 28 St. Nicholas street
Bijou, The, news-agent and stationer, 99 Holburn street
Billet Master, James Frater, City Chamberlain's Office
Binnay, Alexander, gardener, Old Bridge of Don
Binner, Thomas Wm. (A. Hadden and Sons), 28 Prospect ter.
Binnie, Miss, 1 Fonthill road
Birnie, George M., grocer and waiter, 50, *h* 48 Summerfield ter.
Birnie, Robert, inspector of police, 19 Albyn grove
Birnie, Mrs A. W., baker, 63 Broad street
Birnie, Mrs, lodgings, 9 Crimon place
Birse, Alex., late teacher, 2 Broomhill terrace

Birss, A. M., commission agent, 15 Adelphi, *h* 99 Irvine place
Birss, C. F., fish, rabbit, and poultry dealer, 104 Rosemount place, *h* 26 Esslemont avenue
Birss, Mrs James, 200 Westburn road
Bishopston Dairy, 8 Rose street
Bisset & Norrie, outfitters, 39 and 41 Queen street
Bisset & Wyllie, wood turners and timber merchants, St. Peter street
Bisset, Rev. Alex., A.M., Baptist Church, *h* 45 Osborne place
Bisset, Alex., 23 Bank street
Bisset, Geo., ship and general blacksmith, 12 Sugarhouse lane, *h* 14 Roslin terrace
Bisset, George, clothier and outfitter, 3 and 5 Union buildings, *h* 12 Esslemont avenue
Bisset, James G., University book and stationery warehouse, 85 Broad street. **Telephone No. 484**; *h* 23 Victoria street
Bisset, James, late Northern Assurance Co., 7 Albyn terrace
Bisset, James, compositor, 12 Esslemont avenue
Bisset, James, jr., engineer (Abdn. Comb Works), 84 Gerrard st.
Bisset, James, & Co., engineers, Willowdale place
Bisset, James (of J. B. & Co.), 16 Urquhart road
Bisset, James (of Bisset & Wyllie), 14 Fraser street
Bisset, John & Co., grocers, tea, wine, and spirit warehouse, 37 Queen street. **Telephone No. 247**
Bisset, John, & William, wholesale grocery warehouse, Bridge place. **Telephone No. 254**
Bisset, Joseph, clothier, 70 Broad street, *h* 23 Elmfield avenue
Bisset, Joseph, late confectioner, 47 Nelson street
Bisset, Peter, & Son, contractors, cement, plaster, and stucco merchants, Willowdale place, West North street. **Telephone No. 303**
Bisset, Peter B. (of P. Bisset & Son), 198 Westburn road
Bisset, Thos. S. (of Bisset & Norrie), 39 Queen street, *h* Ashvale House, 30 Great Western road
Bisset, Thomas, clerk, Grandholm Works, *h* 33 Western road
Bisset, Wm., cashier and book-keeper (P. Bisset & Son), 12 Brunswick place
Bisset, Wm. (of J. & W. Bisset), 38 Albyn Place
Bisset, William, grocer, 81 Rosemount viaduct, *h* 174 Skene street west
Bisset, Mrs A., draper, 69, *h* 67 Rosemount place
Bisset, Mrs, George, Rutherglen House, 54 Hamilton place
Bisset, Mrs James, Burnside House, Westburn road
Bisset, Mrs. M., furniture dealer, 22, *h* 24 Marischal street
Bisset, Mrs, sick nurse, 56 Spital
Bisset, Miss H., 47 Nelson street

Bittiner, C., & Sons, boot and shoe dealers, 3 Trinity quay, *h* 158 Crown street
Black & Ferguson, wine merchants, 23 Adelphi. **Telephone No. 99**
Black, Alex. C., draper (E. & M.), 37 Devonshire road
Black, Alexander, joiner, 196 Union grove
Black, Alex. B., booking clerk (N. B. Ry.), 8 Ashvale place
Black, Alexander, house carpenter and funeral undertaker, Rothesay House, 80 Walker road, Torry
Black, A. S., draper, 397 Great Northern road
Black Brothers, dairymen, 1 Leadside road, *h* Lindors Cottage, 357 Hardgate
Black, Duncan, clerk (T. C. Gas Dept.), *h* Cairnfield place
Black, Geo., feuar, Ruthrieston House, 571 Holburn street
Black, Geo., Thistle Cottage, Ruthrieston
Black, Hugh, grocer, 119 Great Western road, *h* 34 Irvine pl.
Black, James, & Co., sharebrokers and general agents, 24 Adelphi. **Telephone No. 180**
Black, James, hairdresser, 23 Upperkirkgate
Black, James (late N. L. H. Service), 22 Watson street
Black, James (of J. & W. Bisset), Woodbine Cottage, Ruthrieston
Black, James, mason, 17 Whitehouse street
Black, John, tea merchant, Guild street buildings, *h* 93 Fountainhall road
Black, John E., clerk (sanitary department), City Buildings, 113 Union grove
Black, John, church officer (Carden Place U.P. Church), Church buildings, 32 Albert street
Black, John, dispensing chemist, 79 Belvidere place (Argyll place Post Office)
Black, John, manager (Northern Dairy Co., Limited), 9 Chattan place
Black, John, hairdresser, 70 West North st., *h* 27 Frederick st.
Black, Peter, 34 Springbank terrace
Black, R. E., auctioneer and appraiser (of Alex. Brown & Son), 6 Oakdale terrace, Mannofield
Black, Thomas, lithographer, 57 Irvine place
Black, William, & Co., brewers and distillers, Devanha
Black, W. G. B., baker, 14 Victoria road, *h* Menzies road
Black, Mrs, 21 Albert street
Black, Mrs, lodgings, 83 Westburn road
Black, Mrs, 35 Holburn road
Black, Mrs, 25 Osborne place
Black, Mrs, lodgings, 4 Rosebank terrace
Black, Mrs John, 26 Baker street
Black, Miss, 21 Affleck street
Black, Miss, 46 Bon-Accord terrace

Black, Miss, 75 Constitution street
Black, Miss, Rothesay House, Walker road, Torry
Black, Miss, lodgings, 147 Leadside road
Blackfriars Hall, 29 Blackfriars street
Blackie & Sons, Limited ; publishers, booksellers, and bookbinders, 26 St. Nicholas street ; Alex. Henderson, agent
Blacklaw, Alex., solicitor, 12 King street. **Telephone No. 537** ; *h* 153 Crown street
Blacklaws, Robert, bookseller, 2, *h* 8½ Gilcomston steps
Blacklaws, Wm., manager (F. M. & Co.), 21 Watson street
Blackman, Alfred, City electrical engineer, Electricity Works, Cotton street

Blaikie, John, & Sons, braziers (to Her Majesty), bell and brass founders, plumbers, gasfitters, lamp and gas-meter manufacturers, coppersmiths, &c., Littlejohn street. **Telephone No. 56.** Lamp saloon warehouse, 218 Union street. **Telephone No. 65**
Blair, Goodall, cashier and book-keeper (D. M. & Co.), 65 Loanhead terrace
Blair, James, printer, 15 St. Nicholas street, *h* 18 Holburn rd.
Blair, James, the People's Shoe Warehouse, 490 Great Northern road
Blair, Wm., cashier (N. B. Ry.), 79 Union grove
Blair, Mrs. J., midwife and sick-nurse, 10½ William's square
Blake, James, clerk of works (R. G. Wilson, architect), *h* 34 Loanhead terrace
Blake, James, flesher, 65, *h* 66 Rosemount place
Blake, James, florist, Primrose House, Cults
Blake, Joseph C., book-keeper (J. Allan & Sons), 101 Irvine pl.
Blake, Wm., funeral undertaker, 43 Woolmanhill, *h* 2 Black's buildings
Blann, Thomas J., stonecutter, Advocates road, *h* Clifton Bank, 408 King street
Board of Trade Surveyor of Shipping, 49 Regent quay
Bodie, Chas. A., insurance secretary, 34 Bridge street. **Telephone No. 192.** *h* Greenside, 62 Desswood place
Boddie, George, sculptor (W. Boddie), 205 King street
Boddie, James, 66 Ashley road
Boddie, Wm., monumental works, 37 St. Clair street ; showyards, 255 and 294 King street ; *h* 3 Roslin terrace
Boiler (The National) and General Insurance Co., Ltd. ; district agent, A. R. Murison, 52 Green
Bolton, James, clerk (Peter Johnstone), 1½ South Crown street
Bolton, Mrs, midwife, 478 George street
Bon-Accord Acetylene Gas Co., acetylene gas generator manufacturers, 88 College street, C. F. Christie, manager

Bon-Accord Auction Saloon, 11 North Silver street; John Milne
Bon-Accord Bakery, 58 King street; Alex. M. Croll
Bon-Accord Golf Club, Links-end of Urquhart road
Bon-Accord Granite Works, 35 Charles street, 8 and 12 Fraser place and 127 Causewayend; Stewart & Co., sculptors
Bon-Accord Hotel (J. Mollison), 17 and 19 Market street
Bon-Accord Press, 18 Union terrace. **Telephone No. 324.** Proprietor, W. Smith; *h* 21 Brighton place
Bon-Accord Printing and Stationery establishment, 64 Netherkirkgate, Milne & Hutchison, proprietors
Bon-Accord Property Investment Co.; managers, Marquis & Hall, 222 Union street
Bon-Accord Registry for servants, 410 Union street; Mrs. D. Anderson
Bon-Accord Sawmills, York street; A. L. Forsyth & Sons, proprietors
Bon-Accord Slate and Cement Merchant Co., Limited, Provost Blaikie's quay; James F. Wyness, manager
Bon-Accord Steam Laundry Co., Limited, Craigshaw, Nigg. **Telephone No. 436.** Secretary, A. Ledingham, solicitor, 16 Bridge street; manager, James Kellas, 74 Ferryhill road
Bonner, Alex. C. (of Wm. Davidson), 54 Castle street, *h* 17 Mile-end avenue
Bonner, Robert, mail contractor, *h* 184 Great Western road
Bonno, J. & A., furniture dealers, 49 and 51 Gallowgate, *h* 650 George street
Booth, Alex., & Sons, chimney sweepers, 14 East North street
Booth, Alex., hatter and glover, 37 St. Nicholas street; *h* 9 Great Western place
Booth, Alexander, chimney sweeper, 20 Dee street
Booth, Alex., jun., chimney sweeper, 12 Frederick street
Booth, Alex., pipe-top manufacturer, 1 Cross street
Booth, A. F., piano tuner and maker, 98 Rosemount viaduct
Booth, David G., draper, 50 and 52 Bridge street, *h* 11 Beechgrove avenue
Booth, Francis, chimney sweeper, 35A East North street
Booth, James, M.D., M.R.C.S. Eng., physician, 231 Union st.
Booth, James M'Kenzie, M.A., M.D., C.M., surgeon, 367 Union street
Booth, James, chimney sweeper, 83 Windmill brae
Booth, Matthew, farmer, dairy 7 Mid Stocket road, *h* Mastrick Stocket
Booth, Robert, marine engineer (A. S. N. Co.), Glengelder; Victoria Road
Booth, Thomas, jobbing gardener, 21 Gilcomston steps

Booth, Williamson, M.A., solicitor and notary public, 173 Union street. **Telephone No. 277**; *h* 8 Westfield terrace

Booth, Wm. P., ironmonger, 62 George street, *h* 35 Watson street

Booth, Wm., chimney sweeper, 2B Thistle st.

Booth, Mrs Robt., draper, stationer, and fancygoods warehouse, 35 Bank street

Booth, Mrs Rose, librarian, Anderson Library ; *h* 5 Elmbank terrace

Borland, Rev. Wm., B.D. (Rosemount Parish Church), 16 Belvidere crescent. **Telephone No. 1595**

Borthwick, Alex., silk and woollen dyer, scourer, cloth fuller, and dresser ; dye works, 76 Loch street ; shop, 3 Summer street

Borthwick, Wm. T. (of A. Borthwick), 25 View terrace

Boswell, William, observer (Observatory, King's College), 35 Laurelwood avenue

Bothwell, Alex., jun., wholesale and retail confectioner, 23, *h* 25 Loch street

Bothwell, Alex., violin maker, 27 Jasmine terrace

Bothwell, George, hay and straw merchant, 27 Princes street

Bothwell, W. I., cashier (G. & W. Davidson), Broomlea Cottage, Dyce

Boulton, Wm., M. Inst. C.E., Lond., 62 Carden place

Bow, George, family grocer, 42 Clifton road, *h* 10 Calsayseat road

Bow, Mrs, lodgings, 8 Calsayseat road

Bower & Florence, polished granite manufacturers and quarry owners, Spital Granite Works, King's crescent

Bower, James H. (of B. & F.), also of Caledonian Lime Co., 48 Market street, *h* 17 Bon-Accord crescent, and Pitmurchie, Torphins

Bower, Mrs, Broomhill Lodge, Broomhill road

Bowers, R. C., Granite Co., 34 Marischal street

Bowie, James, postman, 402 King street

Bowie, Peter, baker, 398 George street, *h* 109 Gerrard street

Bowie, Wm., mason, 42 Holburn road

Bowman & Son, carvers and gilders, 187 Union street, **Telephone No. 431** ; workshop, 8 Justice Mill lane

Bowman & Webster, cork merchants, 68½ West North street. **Telephone No. 854.**

Bowman, Alexander, flesher, 23 Justice street, *h* 31 Constitution street

Bowman, Andrew (of Bowman & Son), 31 Belvidere crescent

Bowman Brothers, general drapers, 58 and 60 St. Nicholas st.

Bowman, George (of Bowman Brothers), 65 Beechgrove terrace

Bowman, James B., plumber, gasfitter, and sanitary engineer, 94 Great Western road. **Telephone No. 1662**; *h* 17 Chattan place
Bowman, John, family grocer, wine and spirit merchant, 12 Skene street, *h* 46 Desswood place
Bowman, Robert, grocer, wine and spirit merchant, 137 Rosemount place, *h* 93 Hamilton place
Bowman, Thos. (of B. & W.), 37 Constitution street
Bowman, Wm., tea, wine and spirit merchant, 45 Commerce street, *h* 29 Cotton street
Bowman, Wm., flesher, 7 Park street, *h* 76 Wales street
Bowman, Miss, teacher, 45 High street, Old Aberdeen
Boyd, David J., com. trav. (Wm. Wright & Co., Glasgow and London), 20 Fountainhall road
Boyd, John H., superintendent (House of Refuge), 129 George street
Boyd, Wm., teller (Union Bank of Scotland, Lim.), 49 Bonnymuir place
Boyd, Mrs, 36 Mount street
Boyle, Mrs David, 15 Caledonian place
Brady, John, teacher, St. Peter's R. C. Schools, Constitution street, *h* 20 Park street
Brand, George, & Co., shoe blacking and harness composition manufacturers, 69½ College st. and 12½ Marywell street
Brand, George (of G. B. & Co.), 10 Marywell street
Brand, George, jun. (of G. B. & Co.), 14 Marywell street
Brand, Thomas, upholsterer, 40 Broomhill road
Brand, William, engineer (ss. Hogarth), 5 Caledonian place
Brander & Lippe, solicitors, 5 Market street
Brander, A. J., solicitor (of Brander & Lippe), *h* 14 Hamilton place
Brannen, Wm., chimney sweeper, 18 Dee Village road
Brazier, Mrs, 17 Bon-Accord square
Brebner & Grant, tea merchants, Grant's buildings; entries, 48 St. Nicholas street and 2 Flourmill brae. **Telephone No. 232**
Brebner, George S., church officer (Trinity Parish Church), Ashvale house, Victoria road
Brebner, J. & J. L., bobbin makers, Lady Mill, King street
Brebner, J. L. (of J. & J. L. Brebner), 4 Springbank place
Brebner, James, 85 Bon-Accord street
Brebner, Rev. Wm., M.A. (Gilcomston Church), 14 St. Mary's place
Brebner, William, 11 Carden place
Brebner, Wm., sheriff officer (D. R. Hendry), Crown Court, 41½ Union street. **Telephone No. 796**
Brebner, Mrs Wm., 87 Stanley street

Brechin, W. M., coal merch. and com. agent, foreign hay and straw importer, 156 Market street. **Telephone No. 630**, *h* 67 Bon-Accord street
Brechin, Mrs Henry, 11 Canal street
Breck, Mrs, 74 Bon-Accord street
Breck, Miss Nellie, pianist, 74 Bon-Accord street
Bremner & Reid, cycle dealers, 238 King street
Bremner, Charles, clerk (M. & Co.), Arthur House, 8 Clifton road
Bremner, David (C. Davidson & Sons, Lim.), 2 St. Mary's pl.
Bremner, James, cutter (A. S. Stewart), 18 Northfield place
Bremner, James, shoemaker, 636 Holburn street
Bremner, John, baker and confectioner, 24, *h* 26 St. Clement st.
Bremner, John, parcel clerk (G. N. of S. Ry.), 11 Urquhart road
Bremner, John F., cutler (and prin. beadle, St. George's-in-the-West), 34 Skene square
Bremner, J. M., cycle and machine warehouse, 381, *h* 383 George street. **Telephone No. K14**
Bremner, Robert, 21 King's crescent
Bremner, R., artist, 55 Broomhill road
Bremner, Wm. (of Leith & Co.), 104 Leadside road
Bremner, William, cartwright and general blacksmith, Urquhart lane, *h* 4 Colville place
Bremner, Mrs, 28 Holburn road
Bremner, Miss, 50 Carden place
Bremner, Miss, registry office, 21 Huntly street
Breslin, Daniel, painter, 87 Spring garden, *h* 155 Skene street
Breslin, Mrs, broker, 68 East North street
Brewster, George, spirit dealer (Harbour Bar), 1 Regent quay, *h* 11 Shore brae
Brewster, Hugh, clerk (Rosemount Provision Works), *h* 24 View terrace
Brewster, Mrs, lodgings, 1 Catherine street
Brewster, Mrs, dressmaker, 59 Princes street
Briggs, Wm., asphalte contractor, Justice Mill lane, *h* Dundee. Roger & Baxter, agents
British and Foreign Glass Co., glass stainers, embossers, and lattice workers, 30 Adelphi
British Linen Co.'s Bank, 21 Market street; agent, T. R. Roddick
British Linen Co.'s Bank, West-end branch, 484 Union street; agent, Alexander Edward
British Workman's and General Assurance Co., 173 Union st.; R. Craigmyle, district superintendent
Broadford Works (Richards & Co.), 62 Maberley street
Brockie, Alex. (sec. A. P. Co., Lim.), 22 Springbank terrace

Brockie, George *(Aberdeen Journal)*, 6 Blackfriars street
Brodie, Alex., news agent, 60 Skene street
Brodie, Rev. Duncan H., B.D. (John Knox Parish Church), 20 Roslin terrace
Brodie, G., photo. art. printer, and lanternist, 77 George street. **Telephone No. 39**; *h* 14 View terrace
Brodie, John, fishcurer, Old Ford road, *h* 58 Menzies road
Brodie, Peter, slater, 108 Wellington road, *h* 26 St. Andrew st.
Brodie, William (J.P.), 23 Ashley road
Brodie, Mrs, lodgings, Crown Court, 41½ Union street
Broomhead, George E., chemist and optician, 441 Union st. and 31 Fountainhall road (Queen's Cross Post Office), *h* 443 Union street. **Telephone No. 217**
Brotchie, Frank (of Gordon & Smith), 193 Union street
Brotchie, George, teller (N. of S. Bank, Lim.), 193 Union street
Brough, Robert, artist, 75 Union street, *h* Damhead, Cults
Brown & Mackenzie, mantle warehousemen and drapers, 36 Broad street
Brown & Watt, architects, 17 Union terrace. **Telephone No. 551**
Brown, A., & Co., booksellers, stationers and printsellers, 83 and 85 Union street
Brown, Alex., & Son, auctioneers and appraisers, 3 Belmont st. **Telephone No. 443**
Brown, Alex., & Sons, house carpenters and funeral undertakers, 42 Catherine street
Brown, Dr. Alex., demonstrator in zoology (Marischal College), 417 Great Western road
Brown, Rev. Alex. (St. Paul Congregational Church), *h* 94 Hamilton place
Brown, Alex., shipmaster, 20 Mount street
Brown, Alex. (of Brown and Watt), 17 Union terrace, *h* 101 Fountainhall road
Brown, Alex. (of M. H. & B.), 87 Westburn road
Brown, Alex., clothier, 151 Bon-Accord street
Brown, Alex. (of A. B. & Sons), 70 Catherine street
Brown, Alex., chief clerk and cashier (Town Council—Gas Department), 37 Mile-end avenue
Brown, A. B., upholsterer (Pratt & Keith), 65 Holburn street
Brown, Andrew, cattle dealer, Millburn Cottage, Millburn st.
Brown, Andrew, house painter, 610 Great Northern road
Brown, Andrew, photographer (successor to G. W. Wilson & Co., Portrait Department), 25 Crown street, *h* 42 Devonshire road
Brown, Arch. A., monumental sculptor, St. Nicholas Granite Works, Advocate's road, *h* 34 Elmfield avenue
Brown, Charles, teeth mechanician, 135 King street

Brown, Charles, local agent (National Telephone Co., Ltd.), 35 Victoria street
Brown, C. (of Mennie & Brown), 2 Trinity Buildings
Brown, Charles M. (joint clerk and treasurer Royal Infirmary and Lunatic Asylum, 27 Exchange street), *h* 44 Loanhead terrace
Brown, Charles, stoneware merchant, 64 East North street, *h* 6 Lemon place
Brown, Rev. David, D.D., Principal of Free Church College, 104 Crown street
Brown, Rev. Edward, Free Church Manse, Torry
Brown, George, grocer and spirit dealer, 33 Miller street, *h* Holmsdale, West Cults
Brown, George Wilson, M.B., C.M., 19 King's crescent
Brown, George, draper, 31 and 33 Castle st., *h* St. Ninians, 35 Castle street
Brown, George, granite letter cutter, 34 Allan street
Brown, Hugh, cabinetmaker and upholsterer, 199 George street, *h* 20 Cragie street
Brown, James C., com. trav. (Black & Ferguson), Meadow Cottage, 418 King street
Brown, James, Post Office, Bridge of Dee, 652, *h* 654 Holburn st.
Brown, James A., com. trav. (Archd. Arrol & Sons, Glasgow), 25 Devonshire road. **Telephone No. 1657**
Brown, James M., com. trav. (Brebner & Grant), 34 Stanley st.
Brown, James, fish, game, and poultry salesman, 22 Hadden street and 215 Union street, **Telephone No. 166**; *h* 1 Bon-Accord square
Brown, James Maitland, gardener, Braeside of Kincorth
Brown, James, clerk (A. Ogston & Sons), 57 Rosemount place
Brown, James, accountant (Union Bank of S., Lim.), 434 Great Western road
Brown, James, house carpenter, 241 Great Northern road
Brown, James, grocer, 559 Great Northern road
Brown, John, granite letter cutter, 404 King street
Brown, John, cattle dealer, 75 Hardgate
Brown, John, insurance agent, 631 Great Northern road
Brown, John, fishcurer, 6 South Crown street
Brown, John, steam trawl owner, 10 Marine terrace; **Telephone No. 607**
Brown, J. F., Serg.-Major 3rd Batt. G. H. (Militia), King street Barracks
Brown, John S., compositor, 63 Desswood place
Brown, M., fishmonger, Wet Fish Market, *h* 2 Regent quay
Brown, Thomas, shoemaker, 19 Great Western road, *h* 2 Allan street
Brown, Wm., & Co., fishing tackle makers, 64 George street

Brown, Wm. Alex., LL.D., advocate, Sheriff-Substitute of Aberdeen, Banff, and Kincardine, Court House, *h* 6 Rubislaw terrace
Brown, W. M., cashier and book-keeper, 8 Holburn road
Brown, Wm., postman, 14 Thistle street
Brown, Wm., fish and game salesman, 215 Union street, *h* 45 Stanley street
Brown, W. S. *(Evening Express)*, 41 Dee street
Brown, Wm. B., book-keeper (City Chamberlain's office), Cardenswell, Desswood place
Brown, Wm., storekeeper (Abdn. Storage Co., Ltd.), Regent road
Brown, Wm., messenger (Savings Bank), Union terrace
Brown, W. F., baker, 83 Gallowgate, *h* 92 Spital
Brown, Wm. G., joiner, 1 Grosvenor place
Brown, Wm., hair dresser, 10 Gilcomston steps
Brown, William, newsagent, 183 Holborn street
Brown, Wm., flesher, 37 Chattan place, *h* 99 Claremont st.
Brown, Mrs Augusta, 52 Beaconsfield place
Brown, Mrs David, 118 Desswood place
Brown, Mrs G., 124 Leadside road
Brown, Mrs G., hosier and woollen draper, 281, *h* 283 George st.
Brown, Mrs James, 1 Rubislaw place
Brown, Mrs P., furniture dealer, 19 Gallowgate, *h* 29 N. Silver street
Brown, Mrs, lodgings, 26 Mid Stocket road
Brown, Mrs, lodgings, 38 Thistle street
Brown, Mrs, hosier, &c., 42 Spital
Brown, Miss, teacher of music, 120 Union grove
Brown, Miss, dressmaker, 4 Esslemont avenue
Brown, Miss, 52 Stanley street
Brown, Miss E. M., 117 Crown street
Brown, Miss, dressmaker and milliner, 41 Victoria st.
Brown, Misses, 19 Albert street
Bruce, Edwards, & Milne, manufacturers and wholesale warehousemen, Victoria buildings, 38 Bridge street. **Telephone No. 230**
Bruce, Allan O., book-keeper (Knox & Webster), 88 Leadside rd.
Bruce, A. S. R., solicitor (Davidson & Garden), 31 Beechgrove avenue
Bruce, Alex., manager (N. Co-Op. Co. Mills), Millbank, Berryden, *h* Barkmill House, Berryden road
Bruce, A. L., chemist and druggist, 181 Crown street, *h* 70 Ferryhill road
Bruce, Alexander, horseshoer, 3 Little Belmont street
Bruce, Arthur C., architect, 18 Cairnfield place
Bruce, George, bicycle warehouse, 18, *h* 8 Holburn st.
Bruce, George, builder, *h* Kingsland Cottage, 361 George st.

Bruce, Geo., & Co., seedsmen, 35 Market street
Bruce, George, secretary, Royal Northern Agricultural Society, 35 Market street
Bruce, George, grocery salesman (N. Co-op. Co., Limited), 143 Union grove, *h* 257 Union grove
Bruce, John *(Free Press)*, Rubislaw Den south
Bruce, John, spirit merchant, 11, *h* 9 Commerce street; bonded stores, 8 Shore lane
Bruce, John (det. officer), County police, 9 Rose place
Bruce, John, late of Fornet, 358 Great Western road
Bruce, Robert, spirit dealer, 16 St. Andrew street, *h* 12 Maberly street
Bruce, Robert, dairyman (Loirston Dairy), 65 College street
Bruce, Robt., district manager, Scottish Legal Assurance Society, 115 Union street, *h* 7 Mount street west
Bruce, Wm., ship carpenter, 17 Nelson street
Bruce, Wm., preserved provision manufacturer, 12 Prince Regent street and 12 Canal terrace. **Telephone No. 706.** *h* 140 Bon-Accord street
Bruce, William, grocer, 359 Great Northern road
Bruce, Wm., stoneware merchant, 8 Skene square
Bruce, Mrs, 34 Hamilton place
Bruce, Mrs, Westbourne House, 438 Union street. **Telephone No. 1637**
Bruce, Miss, dressmaker, 39 Mount street
Bruce, Miss, dressmaker, 112 Holburn street
Bruce, Miss, 53 Beaconsfield place
Bruce, Miss, 18 Springbank terrace
Brumleu, Ernest, professor of music, cert. pianist, F.C.L., 246 Union street
Bryce, H. & J., plumbers and brassfounders (late James Farquhar), 24 Upperkirkgate. **Telephone No. 265**
Bryce, Hugh (of H. & J. Bryce), 64 Springbank terrace
Bryce, James, M.P. (for South Aberdeen), 54 Portland place, London, W.
Bryce, James (of H. & J. Bryce), 618 George street
Buchan, Adam, painter and glazier, 81A Rosemount place. **Telephone No. K43.** *h* Muir Villa, 21 Bonnymuir place
Buchan, Alex., warehouseman (Lawson, Turnbull, & Co.), 8 Mealmarket street
Buchan, Alex., dairyman, 320 Great Northern road
Buchan, Francis, baker, 129 and 131 Crown street, **Telephone No. 310**; west-end branch, 420 Union street. Rosemount branch, 75 Belvidere place. **Telephone No. 1513.** *h* 3 South Crown street. *h* **Telephone No. 310.**

Buchan, George, commission agent, 52 Mid Stocket road
Buchan, James, 21 Roslin terrace
Buchan, John, baker, 76 Green, *h* above shop
Buchan, John, sheriff-officer (D. R. Hendry), Crown court, 41½ Union street. **Telephone No. 796.** *h* 10 St. Mary's place
Buchan, John, postman, 285 Union grove
Buchan, Robert, builder, 9 Burns road
Buchan, Robert, printer and stationer, 59A Loch street, *h* 26 Mount street west
Buchan, William, detective, 65 Holburn street
Buchan, Wm., builder, 2 Victoria buildings, Leadside road
Buchan, Mrs, Hermitage cottage, 151 Bedford road
Buchan, Mrs, lodgings, 2 Carmelite street
Buchan, Miss, teacher, Industrial School for Girls, Whitehall
Buchanan, J., foreman tinsmith (W. Bruce), 47 Menzies road
Buchanan, Wm., manager (L. & P., 88 College street), 151 Hardgate
Buist, Misses I. & M., milliners, 43 Upperkirkgate, *h* 28 Osborne place
Bulloch, Sergeant Alexander, officers' mess butler, King Street Barracks
Bulloch, John, cashier (Richards & Co.), 23 Osborne place
Bulloch, Wm. (Richards & Co.), 40 Belvidere street
Bunn, A. W., surveyor of taxes, and assessor for the county of Aberdeen, 27 King st., *h* 25 Fonthill terrace
Bunting, Thos., artist, painter and decorator, 18 Rose street, *h* 132 Huntly street
Burge, David, hatter, 32 St. Andrew street
Burgess, Adam (Postal Telegraphs), 73 Fonthill road
Burgess, George, postman, 18 Charles street
Burgess, Robert, principal beadle (Ferryhill E.C.), 100 Bon-Accord street
Burgess, Wm., draper, 43 Union street, *h* 21 Powis terrace
Burgess, Miss, 20 Waverly place
Burgh Committee on Secondary Education; secretary and treasurer, Hugh Macdonald, solicitor, 143 Union st.
Burgh Surveyor's Office, Municipal Buildings. **Telephone No. 345**
Burness, Alexander, flesher, 12 Belmont road
Burness, Henry, inspector, Burgh Surveyor's Department, 72 Belvidere place
Burness, James, butcher, 3A Victoria road; *h* 33 York street
Burns, Alex., & Co., fruiterers, Market hall
Burns, Alex. (of A. Burns & Co.), 5A Carmelite street
Burns, A., jun., fruiterer, Market hall, *h* 79 Union grove

Burns, David S., signal inspector (G. N. S. Ry.), Kittybrewster, *h* Gracemount, 9 Cattofield place
Burns, John, late draper, 376 George street
Burns, Robt., fruiterer, Market hall
Burns, Thos., Lieut., Quarter-master (Castle-hill Barracks), 37 Bonnymuir place
Burns, Wm., military tailor and outfitter, 8 St. Paul street, *h* 65 Rosemount viaduct
Burnett & Reid, advocates, 20 King st. **Telephone No. 513**
Burnett, Alex., sorting clerk (Post Office), 17 Constitution st.
Burnett, Charles J., 8 Chanonry, Old Aberdeen
Burnett, David, coachman, 13 Claremont place
Burnett, David, receiving clerk (Caledonian Railway), 21 Allan street
Burnett, James, bookbinder, 7 Crimon place
Burnett, James, porter, 103 Holburn street
Burnett, James, tailor and clothier, 438 Great Northern road
Burnett, John (George st. Post Office), 280 George street, *h* Glamis Cottage, 20 Spital
Burnett, John, jun., clerk (P. O.), Glamis Cottage, 20 Spital
Burnett, Ralph, baker, The Square, Cults
Burnett, Robert, Civil Service tutor, Civil Service Institute, 361 Union street
Burnett, W. Kendall, M.A., advocate and notary public, 11 Belmont street
Burnett, Wm., butcher, Hillcroft, Bridge of Dee
Burnett, Mrs. (late of Huntly), 103 Blenheim place
Burnett, Mrs, midwife and sick nurse, 38 Union terrace
Burnett, Miss, teacher, 1 Mile-end place
Burr & Shirras, drapers and silk merchants, 52, 54, and 56 George street. **Telephone No. 912**
Burr, James (of B. & S.), 4 West Craibstone street
Burr, Robert (late Burr & Donald), draper, 20 George street
Burr, Mrs G. P., 71 Loanhead terrace
Burr, Mrs, 24 Hamilton place
Burrell, Charles, & Sons, Limited, engineers, Shetford; A. R. Murrison & Co., 52 Green, agents
Burt, Robert, cabinetmaker, 8, 10, 12, and 14 Carmelite lane, workshop, 88 College street, *h* 7 Springbank terrace
Burt, Mrs John, 80 King street
Burwell, Elijah, 60 Fountainhall road
Butchart, James S., advocate and notary public, 123½ Union street, *h* Viewpark, Deemount terrace
Butchart, Mrs A., 24 Prospect terrace
Butchart, Mrs, 123 Union grove
Butler, Oswald W., examining officer (H.M.C.), Fern Cottage, 12 Balmoral terrace

Butler, Peter, engineer, 20 Summerfield terrace
Butler, Mrs, milliner, 256 George street
Buyers, Gordon, janitor (King's College), 2 High street, Old Aberdeen
Buyers, James, Millo, Pitfodels
Buyers, James, jobbing gardener, 31 Chapel street
Buyers, William, shipmaster, 29 Gladstone place
Buyers, Wm. D., house carpenter and funeral undertaker, 6 Affleck street. **Telephone No. 738.** *h* Newton cottage, 46 Duthie terrace
Buyers, Mrs John, 73 Dee street
Buyers, Mrs John C., 44 Ashley road
Buyers, Mrs Peter, wholesale ship chandler, oil, tallow, waste merchant, painter, glazier, tinsmith, and coppersmith, 55, 57 and 60 Regent quay, *h* 357 Great Western road
Buyers, Mrs Alex., 40 Summerfield terrace
Buyers, Mrs, 16 St. Swithin street
Byres, Alex., retired miller and millwright, Beulah Villa, 1 Albury road
Byres, D. T., civil engineer (City Surveyor's Office), 104 Hamilton place
Byres, George, warehouseman, 607 George street
Byres, Stephen, fruiterer, 18 Castle street
Byres, Wm., Hay Lodge, Cults
Byres, Mrs David, 549 George street

Cable, Alex., insurance agent, 32 Erskine street
Cable, James, collector, 31 Spa street
Cable, James, carter, 9 Shore lane
Cable, John B., agent, 26 Bonnymuir place
Cable, Robert, insurance agent, 139 Mid Stocket road
Cadenhead, Daniel, beadle (Gilcomston P. C.), 16 Crimon pl.
Cadenhead, George, advocate, procurator fiscal for the City of Aberdeen, and Justice of Peace procurator fiscal for Aberdeenshire, Court House Buildings, Castle street, *h* 57 Dee street
Cadenhead, James F., assistant librarian (Public Library), *h* 267 Union grove
Cadenhead, John, 325 Holburn street
Cadenhead, Peter, late shipmaster, 7 Caledonian place
Cadenhead, Wm., wholesale wine and spirit merchant, and commission agent, 47 Netherkirkgate, **Telephone No. 878.** *h* 48 Skene terrace
Cadenhead, Mrs Colonel, Maryville, Stocket
Caie, George, grocer and spirit dealer, 159 Skene street west, *h* 17 Whitehouse street
Caie, George, grocer, 31 York place, *h* 5 Thistle lane

Caie, John F., fish merchant, Stell road. **Telephone No. 649**; *h* 4 Ferryhill place
Caie, Peter, baker and confectioner, 64 Virginia street, *h* 15 Cotton street
Caird, George, Alexandra Cottage, Woodside
Caird, James, butcher, 4 Ashvale place and 139 Union grove, *h* 36 Irvine place
Caird, Wm., *Dundee Advertiser* and *People's Journal*, 28 Market street, *h* 64 Desswood place
Cairney, Rev. R. M., (Albion st. Congregational Church) Crescent Villa, 1 Jute street, King's crescent
Cairngorm Club; A. I. M'Connochie, C.A, secretary, 74 Union street; T. R. Gillies, treasurer, 181A Union st.
Cairns, John B., manager (Aberdeen Hide, Skin, and Tallow Market Co., Limited), 65 Fountainhall road
Calder, David, fish salesman, 11 Young street
Calder, G. L., 192 Great Western road
Calder, George, basket maker, 19 Carmelite street
Calder, Rev. John, M.A., collegiate minister of Old Machar, The New Manse, Chanonry, Old Aberdeen
Calder, John, Wh. Sc., H.M. Inspector of Factories for Aberdeen and North of Scotland, 21 King street, *h* 37 Forest road
Calder, John, watchmaker, 48 Market gallery, *h* 100 Irvine pl.
Calder, M. & S., watchmakers and jewellers, 55A St. Nicholas st.
Calder, Malcolm (of M. & S. Calder), 8 Belvidere street
Calder, Robt., church officer (Free North Church) and lanternist, 93A Queen street
Calder, Wm., gunmaker, 30 Guild street, *h* 10 Canal street
Calder, Mrs, 8 Great Western road
Calder, Mrs, dress and mantle maker, 23 Frederick street
Calder, Mrs, clothier, 33, 34, & 35 Market gallery, *h* 7 Carmelite st.
Calder, Mrs J., flesher, 60, *h* 52 High street, Old Aberdeen
Calder, Mrs J., fancy goods, 38 and 39 Market gallery
Calder, Miss, fancy goods, 42 Market gallery
Caledonian and Imperial Live Stock Association, R. H. Urquhart, agent, 81 Union street
Caledonian Fire and Life Insurance Company, 13 Bridge street; secretary, Robert Chapman; **Telephone No. 249**
Caledonian Milling Co. Millers, grain and produce merchants mills, Palmerston road. **Telephone No. 195**
Caledonian (The) Motor Car and Cycle Co., Ltd., cycle manufacturers, 265 Union street. **Telephone No. 321.**
Callaghan, Anthony, & Sons, saw and edge-tool makers, 67 Netherkirkgate

Callaghan, Francis (of A. Callaghan & Sons), 143 Bon-Accord street
Callagan, Mrs, 74 Great Western road
Callum, Miss, broker, 64 Woolmanhill, *h* 80 St. Andrew street
Cameron, Alex., foreman printer (J. A. & Co., Lim.), 11 Urquhart road
Cameron, Alexander, glass stainer, 73 Union grove
Cameron, Andrew (of Philip & Cooper), *h* 45 Victoria street
Cameron, David M., furniture dealer and licensed valuator, 33 Queen street, *h* 182 George street
Cameron, Duncan, shipmaster, 130 Crown street
Cameron, D. H., com. trav. (A. McCracken & Co.), 103 Union grove
Cameron, Rev. George G., D.D., Professor of Hebrew, Free Church College, *h* Duncairn House, 464 Great Western road
Cameron, George C., spirit merchant, 42 Virginia street, *h* 36 James street
Cameron, George L. (of S. B. & Co.), 5 Denburn road, *h* Bellfield, Countesswells
Cameron, Hugh, blacksmith, 42, *h* 128 Wellington road
Cameron, J. D., cycle depôt, 12 Bank street, Woodside
Cameron, J. & W., drapers, 41 and 45 Broad street
Cameron, J. (of J. & W. C.), 96 Leslie terrace
Cameron, James R., draper, 49 Mile-end avenue
Cameron, James, clerk (H. R. & Co.), 1 Hunter place
Cameron, James, grocer, 606 Holburn street
Cameron, John F., Poplar place, Don street, Old Aderdeen
Cameron, John, proprietor, 3 King's square
Cameron, John, builder and surveyor of house property, 45 Braemar place
Cameron, Rev. John A., B.D., assistant (North Parish), 102 Irvine place
Cameron, John, shipmaster, 151 Duthie terrace
Cameron, John, grocer, 18, *h* 17 Prince Regent street
Cameron, John, Blythe Bank, Cults
Cameron, Kenneth, sanitary inspector, City buildings, *h* 36 Gilcomston park
Cameron, Robert, U.P. Church officer, 1 Deer road
Cameron, Wm., tobacconist, 12 & 14 Hadden street, and 46 Guild street
Cameron, William, baker and confectioner, 464 Great Northern road
Cameron, Wm. (of J. & W. C.), Mosshead Cottage, Elm place
Cameron, Wm., shoemaker, 10 Skene st., *h* 79 Huntly street
Cameron, Wm., tailor and clothier, 65 Netherkirkgate, *h* 21 Mount street west

Cameron, Mrs John, Heath Villa, Cults
Cameron, Mrs Wm. H., Morefield, Stocket
Cameron, Mrs, 102 Irvine place
Cameron, Mrs, spirit dealer, 6 Little Belmont street
Cameron, Miss, Petrie Villa, Cults
Cameron, Miss (late of Morefield), 139 Crown street
Cameron, Miss, matron, Mitchell's Hospital, 9 Chanonry, Old Aberdeen
Campbell & Co., waterproof and india-rubber manufacturers, 18 Bridge street
Campbell, Alexander, cart and coach wheelwright, Mannofield
Campbell, Rev. Archibald (Nelson Street U.P. Church), May-Frere Cottage, 452 King street
Campbell, Rev. Archibald A., D.D., 37 High street, Old Aberdeen
Campbell, Charles, carriage hirer, 6 Diamond street. **Telephone No. 135.** *h* 9 Diamond street
Campbell, Daniel, 16 Portland street
Campbell, David, plasterer, Duff street, *h* 137 Park street
Campbell, Donald, grocer, 31, *h* 32 Powis terrace
Campbell, Donald C., sorting clerk (P.O.), 3 St. Mary's place
Campbell, D. J., Abdn. Mourning Establishment, 44 Union street, *h* 6 Belvidere street
Campbell, George, 69 Osborne place
Campbell, Geo., tobacconist and shooting gallery, 22 Market gallery
Campbell, Geo., plumber and gasfitter, 1 Dee Village road, **Telephone No. 598**; *h* 29 Ferryhill place
Campbell, Harlinge, elocutionist, 27 King street, *h* 4 Bonnymuir place
Campbell, Hugh F., advocate, 156 Union st., *h* Rosslyn, Cults
Campbell, Hugh, com. trav. (J. & W. H.), 21 Cairnfield place
Campbell, James, head teacher, Walker road, Torry, Public School, *h* 25 Ferryhill place
Campbell, J. D., resident secretary, Scottish Union & National Insurance Company, 48A Union street. **Telephone No. 865.**
Campbell, James, plasterer (of C. & K.), 15 College street
Campbell, John, tailor, 3 Rosemount place
Campbell, John, plumber, 13½, *h* 14 Dee street
Campbell, John, plasterer (of C. & K.), Wellington road, *h* 13 College street
Campbell, John, printer, 19 Constitution street
Campbell, Joseph, pawnbroker, 39 Windy wynd, and 128 Loch street
Campbell, M., agent (Virtue & Co., Ltd., London), 13 Craigie street

Campbell, P. & P. (The Perth Dye Works), 150 Union street
Campbell, Thomas (N. of S. Bank, Lim.), 166 Great Western road
Campbell, Wm., salesman (Watt & Milne), 72 Stanley street
Campbell, William M., shipmaster, 3 Roseberry street
Campbell, William, overseer (Abdn. Coml. Co.), 5 Jackson ter.
Campbell, Mrs, 15 Bon-Accord street
Campbell, Mrs, lodgings, 172 Crown street
Campbell, Mrs John, 16 Irvine place
Campbell, Miss, 4 Bonnymuir place
Campbell, Miss, fancy goods, 21 Market gallery
Campbell, Miss, milliner, 200 George street
Campbell, Miss, matron, West Poorhouse
Campbell, Miss, Ladies' Outfitting and Baby Linen Establishment, 33 Bridge street, *h* Wellington buildings, 59 Holburn street
Campbells & Kissick, plasterers, 40 Wellington road
Campbells, Limited, post and job horse masters, omnibus, carriage, and cab proprietors, livery stable keepers, 13 Bon-Accord street, and 1 Alford place. **Telephone No. 115.** Joint Station—**Telephone No. 746**; funeral undertakers, 10 Bon-Accord street, 100 Rosemount place. **Telephone No. 137.** John M'Farlane, manager
Campbells, Limited, carriage builders, 12 Bon-Accord street
Cantlay, David, beadle (South Parish Church), and caretaker (Davidson & Garden), 245 Union street
Cantlay, Wm., spirit dealer, 137 Gallowgate, *h* 14 Powis place
Cardno & Darling, seedsmen, nurserymen, and florists, Corn Exchange Buildings, Hadden street, and Exchange st.; nurseries, Kittybrewster
Carle, Alex., baker, 6, *h* 2 Waverley place
Carle, James, solicitor (of Whincup & Carle), 74 Union street, *h* 2 Crown terrace
Carle, W., cattleman (Abdn. S. N. Co.), 43 Wellington st.
Carle, Miss, fruiterer, 7 Waverley place, *h* 13 Claremont place
Carmichael, George, agent west-end branch, N. of S. Bank, Limited, 226, *h* 228 Union street
Carmichael, James, overseer (A. M'Kenzie). **Telephone No. 216**; 126 Wellington road
Carnie, Alex., jeweller, 14 St. Nicholas street, *h* 34 Ashvale pl.
Carnie, James, mason, Whitehall House
Carnie, William, joint clerk and treasurer of Royal Infirmary and Lunatic Asylum; office, 27 Exchange street, *h* 154 Great Western road
Carnie, Wm., grocer, 109 John street. **Telephone No. 930.** *h* 22½ View terrace

Carnie, Mrs, grocer and spirit dealer, 18½ Marywell street, 121 Crown street
Carpet Beating Department, Aberdeen Steam Laundry Co., Limited ; works, Claremont st.
Carpet Beating Dept., Belmont Laundry, Chestnut row
Carpet Beating, 115 Union street ; J. C. Thompson, manager
Carpet Beating ; James Henderson, South Bridge, Holburn st.
Carr, T. F. Robertson, commission agent, Commercial road, *h* 318 Great Western road
Carr, Mrs Andrew, 29 Frederick street
Carrington, George H., salesman (W. H. Dodds & Co.), 5 Brunswick place
Carry, W. W., working jeweller, watchmaker, and optician, 57 Rosemount viaduct, *h* 38 Rosemount place
Carter, Miss, 54 Dee street
Cash, J. Theodore, M.D., F.R.S., Professor of Materia Medica (University of Aberdeen), 25 Dee street
Cassie, A., 20 Whitehall road
Cassie, George S., shoemaker, 19, *h* 74 Skene square
Cassie, George, general blacksmith, 600, *h* 598 King street
Cassie, Hugh, blacksmith, 3 St. Clair st., *h* Stafford House, 26 Stafford street
Cassie, James, jun., violin teacher, cert. C.T.L., 28 Crown st.
Cassie, John, boot and shoemaker, 19 Causewayend, *h* 12 Fraser street
Cassie, Joseph, salesman, 194 Union grove
Cassie, William, 100 Crown street
Cassie, Miss, lodgings, 1 Gladstone place
Castle, J. (of F. & C.), 39 Gladstone place, Woodside
Catanach, Miss, 140 Rosemount place
Cattanach, R., boot and shoe salesman, 14 Ashvale place
Cattanach, Miss, 8 Brighton place
Catto, Alex., cabinetmaker and upholsterer, 31 Thistle street, *h* 54 Duthie terrace
Catto, Alex., house carpenter and funeral undertaker, 486 Great Northern road
Catto, Alfred, Eastfield House, 195 Westburn road
Catto, C. J., tea merchant (J. Catto), 21½ Adelphi, *h* Cliff House, Cults
Catto, Gavin, beadle (Charlotte st. U.P. Church), 9 Craigie st.
Catto, James, wine and spirit merchant, 21½, Adelphi. **Telephone No. 547**; *h* Cliff House, Cults. **Telephone No. 815.**
Catto, John, merchant, Ashgrove
Catto, Wm., feuar, 3 Hillhead terrace, Spital
Catto, Wm., Ivy Cottage, 40 Great Western road
Catto, Mrs, 132 Crown street

Catto, Mrs, sick nurse, 4 Whitehouse street
Catto, Mrs George, merchant, 714 Great Northern road
Catto, Mrs Robert, Wallfield, 29 Belvidere place
Catto, Miss, dressmaker, 40 Charles street
Caufield, Wm., dealer in baskets and fancy goods, 28 and 29 Market gallery, *h* 68 Dee street
Cavanah, Henry C., C.A., 177 Union street, *h* 13 Bridge street
Cavanah, John, manager (H.M. Opera House), 13 Bridge st.
Cay, Alex. (of W. C. & Sons), 41 Forest road. **Telephone No. 1663**
Cay Brothers, grocers and tea dealers, 45 and 47 Chapel street
Cay, Charles, grocer, 242 Union st., *h* Kincorth House, Nigg
Cay, George (of Cay Brothers), 34 Brighton place
Cay, George, late grocer, 53 View terrace
Cay, William, & Sons, carpenters, and funeral undertakers; funeral offices, 432 Union street. **Telephone No. 92**; and 215 George street. **Telephone No. 54**; works, 22 Union wynd
Cay, Wm., general grocer, 92, *h* 79 Fonthill road
Chadwick, Edmund, & Co., manufacturers and warehousemen, 38 Market street
Chalmers, Alex., waiter, 648 King street
Chalmers, C. & P. H., advocates, 18 Golden square. **Telephone No. 109**
Chalmers, David M. A., advocate (C. & P. H. Chalmers), Westburn, 140 Westburn road
Chalmers, F. C., tea, wine and spirit merchant, 25 Windmill brae, *h* 16 Great Western place
Chalmers, George, cashier and book-keeper (J. Garvie & Sons), 19 Cairnfield place
Chalmers, George, 357 Holburn street
Chalmers, George M., 85 Menzies road
Chalmers, James, granite sculptor, Canal road, *h* 3 Sunnybank road
Chalmers, J. F., com. trav. (William McLaren, Sons & Co., Ltd., Glasgow), 5 Argyll crescent
Chalmers, Jas. Brown, district secretary, Scottish Shopkeepers' and Assistants' Union, 23 Seamount place
Chalmers, John, musicseller, 181 Union street, *h* 33 Victoria street
Chalmers, John S., wine merchant, shipping agent, passage and insurance broker; office, 56 Marischal street, *h* Middleton House, Pitfodels, Cults
Chalmers, John, cashier (Duthie Bros.), 54 Urquhart road
Chalmers, Marshall, com. trav., 56 Union grove
Chalmers, Scott, ironmonger, 88 Union street, *h* 2 Union terrace

Chalmers, William Scott, pastry baker, 1, *h* 2 William's square
Chalmers, Wm., shoemaker, 16 Carmelite lane, *h* 6 Rose street
Chalmers, Mrs, 24 Allan street
Chalmers, Mrs, lodgings, 14 Esslemont avenue
Chalmers, Mrs James, Westburn, 140 Westburn road
Chalmers, Mrs, grocer, 649 Great Northern road
Chalmers, Miss, 18 Union grove
Chalmers, Miss, 3 St. Swithin street
Chalmers, Miss, milliner, 331, *h* 333 George street
Chamber of Commerce (incorporated), Aberdeen and North of Scotland Trade Protection Society ; Charles M'Combie, advocate, 1 King street, secretary
Chaplain, Wm., house proprietor, 110 Irvine place
Chapman, John, sawmaker, 9 College street
Chapman, Robert, resident secretary, Caledonian Insurance Co., 13 Bridge street
Charles, Wm., baker, 76, *h* 78 Skene square
Charlton, Nicholas, 156 Market street
Chartered Bank of India, Australia, and China ; agents, W. & H. C. Gordon, 29 Union street
Chasser, Edward, clerk (Harbour Office), 57 Belvidere place
Chedburn, Rev. W. S. (Crown Terrace Baptist Church), Banchory-Park Cottage, 86 Beechgrove terrace
Chemists and Druggists' Association ; secretary, John Cruickshank, 42 George street
Cheyne, Alex., builder, 79 Ashley road
Cheyne, A. G. (*Aberdeen Journal*), 6 Irvine place
Cheyne, Geo. J., waiter, 53 Market gallery, *h* 109 Union grove
Cheyne, George, agent (G. N. of S. Ry.), Deeside goods department, Claremont House, 101 Claremont street
Cheyne, James, warehouseman (N. Co-op. Co.), 70 Jute street
Cheyne, John, inspector, General Accident Assurance Corp., Ltd., 129 Union street
Cheyne, John L., clerk (audit dept., G. N. of S. Ry.), 83 Westburn road
Cheyne, Joseph, brassfinisher and gasfitter, 121 John street, *h* 108 Rosemount viaduct
Cheyne, Walter S., M.D., C.M. ; surgery, 5 Queen street, *h* 83 Bon-Accord street. **Telephone No. 773**
Cheyne, William, hatter, hosier and glover, 29 George street, *h* 2 Great Western place
Cheyne, William, meter, 21 Jasmine terrace
Cheyne, Mrs, fancy goods dealer, 43, 44, 53 and 54 Market gallery, *h* 109 Union grove
Cheyne, Miss H., provision dealer, 81 Hutcheon street
Cheyne, Miss, apartments, 71 Bon-Accord street

Children's Fresh-Air Fortnight and Ailing Home; A. I. M'Connochie, C.A., secretary, 74 Union street; Archibald Duff, Guild street, treasurer
Chili, Vice-Consul for, Wm. Leslie, 67 Marischal street
Chisholm, John S., carting contractor, Clayhills, *h* Prospect Cottage, Clayhills
Chisholm, Wm., ladies and gent.'s tailor, 66 and 68 Woolmanhill, *h* 48 Albert street
Chisholm, Rev. Donald, M.R., St. Peter's Catholic Church, St. Peter's Rectory, Justice street
Chisholm, S., trawl manager, 14 Brunswick place
Chisholm, Mrs, lodgings, 25 Union street
Chivas Brothers, grocers (to Her Majesty, H.R.H. the Prince of Wales, and H I.M. the Emperor of Austria), Italian warehousemen, wine and spirit merchants, 13 King street, **Telephone No. 119**, and 459 Union street, **Telephone No. 1677**
Chivas, Mrs, 80 Carden place
Chree, Charles, chemist and druggist, 156 Union Grove
Chree, Robert, turner, 159, *h* 161 West North street
Christen, A., professor of languages, 61 Schoolhill, *h* Cornhill House
Christie, Alex., timber merchant, Auchmull, *h* 31 Hilton st.
Christie, Alex., hairdresser, 37 Market hall, *h* 10 South College street
Christie, Andrew, fishcurer, Albert Haddock Curing Works, 5 Albert quay. **Telephone No. 758**; *h* 1 Stirling street
Christie, A., jun., manager (Seaton Brick and Tile Co., Lim.), Glencairn, Balnagask road, Torry
Christie, Charles, & Co., coal merchants and general agents, 41 Guild street. **Telephone No. 244**
Christie, C. F., manager, Bon-Accord Acetylene Gas Co., *h* Hawthorn Bank, Cults
Christie, David, hairdresser, 16 Exchequer row
Christie, David C., tailor and clothier, 45 Rosemount viaduct, *h* Violetbank Villa, 83 Clifton road
Christie, Rev. Francis William, rector, St. Mary's, Carden place, *h* St. Mary's Parsonage, 12 Westfield terrace
Christie, Francis (of Christie, Greig & Co.), Trinity Cottage, Park road
Christie, Gavin M., coal agent, 57 View terrace
Christie, Greig & Co., monumental sculptors, Trinity Granite Works, Park road
Christie, G. G., 19 St. Swithin street
Christie, George, flesher, 60 Windmill brae, *h* 112 Crown st.

Christie, Henry G., auctioneer and appraiser, 29 Union street
Christie, James, pianoforte maker, 134 West North street, *h* Melbourne Cottage, 27 Nelson street
Christie, James M., paper merchant and commission agent, Victoria Court, 54 Castle street, *h* 35 Bon-Accord street
Christie, John (of Milne, Low, & Co.), 55 Fountainhall road
Christie, John, marine engineer, 342 King street
Christie, John, auctioneer and valuator, 29 Union street. **Telephone No. 499.**
Christie, Peter G., draper, 11 Schoolhill
Christie, Robert, fishcurer, Fish Market and 187 Albert quay, *h* at works
Christie, Robert B., foreman (D. M'Hardy & Son), 11 Ashvale place
Christie, Wm. S., house agent, 47 Frederick st., *h* 87 John st.
Christie, Wm., cart and wheelwright, 10 Jopp's lane, *h* 30 Gallowgate
Christie, Mrs A., 682 King street
Christie, Mrs Alex., furniture dealer, 150, *h* 148 George street
Christie, Mrs John, tripe merchant, 16 Fraser place
Christie, Mrs Dougall, 17 King's crescent
Christie, Mrs, 19 Hamilton place
Christie, Mrs Dr., 133 Blenheim place
Christie, Mrs, lodgings, 88 Rose street
Christie, Miss, teacher of music, Melbourne cottage, 27 Nelson street
Christopher, Mark, 126 Huntly street
Chrystall, James, shore porter, 9 Roslin street
Church, General Rose, C.T.E., 8 Albyn terrace
Church of Scotland Boarding House, 50 Charlotte st.
City Architect, J. Rust, 224 Union street. **Telephone No. 380**
City Clothing Co., clothiers, outfitters, and hatters, 10 and 12 Broad street
City Hospital, for infectious diseases, Cunningarhill, Urquhart road. **Telephone No. 457.** Miss Frater, matron
City of Aberdeen Loan Office, 17 and 19 Drum's lane
City of Glasgow Friendly Society; district agent, Alex. Cable, 32 Erskine street
Clake, James, City Restaurant, 23, 25, & 27 Netherkirkgate, *h* 70 Dee street
Clapperton, T. M., Waterloo Café, 46 Market street
Clark, Alex., solicitor, 13 Bridge street, *h* 40 Whitehall road
Clark, Alex., late grocer, 22 Ashvale place
Clark, Alex., & Co., grocers, 30 South Mount street
Clark, Alexander, jun., fruiterer (of G. Pegler & Co.), 210 Great Western road

Clark, Alex., detective, Central Police Office, 2 Eden place
Clark, Alex., contractor, 3 Rosemount place
Clark, Alex., cutter, 10 Holborn street, *h* 80 Fonthill road
Clark, Alex., tailor, clothier, and draper, 49 Schoolhill, *h* Greenvale Cottage, 29 Great Northern road
Clark, Alex., manager (T. A. I. G. Co.), 636 Holburn st.
Clark, Alex., butcher, 4 Mounthooly, *h* 324 King street
Clark, Alex., Ry. constable, joint station, *h* 55 Menzies road
Clark, Andrew, cabinetmaker and upholsterer, 32 Marywell street, *h* 1 Affleck street
Clark Brothers, grain merchants, hay and straw dealers; warehouse, Market street South, and Palmerston road
Clark, David W., teller (National Bank of Scotland, Limited), 1 Market street
Clark, George, jun., cashier (Youngson & Bain), *h* 508 Union street
Clark, George, teller, Union Bank of Scotland, Lim.
Clark, George, engineer, 23 Allan street
Clark, George M., postman, 42 Salisbury terrace
Clark, George, clerk (H.M.C.), 14 Whitehall road
Clark, George, family grocer, tea, wine and spirit merchant, 41 Green, *h* 36 Loanhead terrace
Clark, G. M., glazier, decorative painter, etc., 108 High street, Old Aberdeen
Clark, George, billiard saloon proprietor (Queen's Billiard Saloon), 120, *h* 508 Union street
Clark, George W., 60 Broomhill road
Clark, George, joiner, 62 Broomhill road
Clark, James, carter, Poynernook road and 48 Palmerston road, *h* 48 Market street
Clark, James, M.A., B.A. (Oxon.), classical master, Gordon's College, *h* 43 Hamilton place
Clark, James, pharmaceutical chemist and photographic dealer, 397 Union street, *h* 57 Rose street
Clark, James, mason and slater, 114 High street, *h* 15 Dunbar street, Old Aberdeen
Clark, James, cabinetmaker and upholsterer, 106 Loch street, *h* 4 Innes street
Clark, James, herring factor, 59 Rosemount viaduct
Clark, J. Low, M.A., solicitor, 63 Union street, *h* 473 Great Northern road
Clark, John (of Clark Brothers), Æolian Lodge, Nigg
Clark, John, mill overseer, 3 Bannermill cottages
Clark, John T., coachmaker (to the Queen, Prince of Wales, and Princess Henry of Battenberg, and H.I.M. Empress Eugenie), harness maker, &c., 46 & 48 Rose street. **Telephone No. 293**; *h* 14 Victoria street

Clark, John, tailor, 214 George street, *h* 25 Urquhart road
Clark, John, builder (of Watt & Clark), 36 Elmfield avenue
Clark, John H., shipmaster, 61 Hamilton place
Clark, John, bootmaker, 32 Dee street
Clark, John N., clerk (Abdn. Lime Co.), 172 Skene street
Clark, P. M., teller, Commercial Bank of Scotland, Ltd., 210 Great Western road
Clark, P. W. Leslie, solicitor, 35A Union street, *h* 202 Mid Stocket road
Clark, Peter, Shetland pony importer, Ashbank, 36 Maberly street
Clark, Richard C., engraver, 8 Little Belmont street
Clark, Robert (late H.M.C.), 55 Holburn street
Clark, R., Well and Polldown salmon fishings, *h* Waterside, Banchory-Dev.
Clark, William, feuar, 473 Great Northern road
Clark, William H., M.D., C.M., Birks, Clifton road
Clark, Wm., blacksmith, 31 Claremont street, *h* 84 Irvine place
Clark, Wm. (Ferryhill foundry), 10 Prospect terrace
Clark, William W., grocer, 16, *h* 17 High street, Old Aberdeen
Clark, W., upholsterer, 14 Ashvale place
Clark, W. G., watchmaker and jeweller, 23 George street, *h* 1 Skene place
Clark, Mrs A., 6 Eldon terrace, Great Western road
Clark, Mrs John, 8 Little Belmont street
Clark, Mrs, 40 Beaconsfield place
Clark, Mrs P. M., 27 Albyn place
Clark, Mrs, 76 Rosemount place
Clark, Mrs, lodgings, 18 Esslemont avenue
Clark, Miss, 20 Waverley place
Clark, Miss A., 49 Rosemount place
Clark, Miss, teacher (Marywell street Public School), *h* 328 Holburn street
Clark, Miss, cashier (P. & K.), 52 Union grove
Clark, Miss, dressmaker, Lorne House, Bridge of Dee
Clarke, Alexander, 36 St. Swithin street
Clarke, B., officer (Inland Revenue), 27 King street, *h* 16 Union grove
Clarke, Duncan, M.A., teacher (Skene square P. S.), 23 Argyll place
Clarke, John, M.A., teacher (Grammar School), and clerk to County Council on Secondary Education, *h* 7 Chanonry, Old Aberdeen
Clarke, John, foreman miller, Royal Mills, 23 Bank street
Clarke, Mrs Lewis, 64 Fountainhall road
Clarke, Mrs, 362 Holburn street

Clements, Charles (of Boston, U.S.A.), granite and marble merchant, 47 St. Nicholas street; Thomas Findlater, manager
Clerk of Supply, County buildings, Castle street, Wm. Murison
Clews, Mrs Dr, 58 Carden place
Clow, Rev. Wm. M., B.D. (Free South Church), 5 Westfield terrace
Clubb, A., farmer, Upper Mastrick
Clyne, Alfred, E., grocer, spirit merchant, and fish dealer, 20 Gallowgate
Clyne, Arthur, architect, 123½ Union street. **Telephone No. 911.** *h* 6 Golden square
Clyne, James, engineering factor (of Wm. Clyne & Sons), Rubislaw Den south
Clyne, Mitchell, & Co., engineers, boilermakers, and brass-founders, Commercial road. **Telephone No. 438.**
Clyne, Wm., & Sons, engineering factors, agents for Roslin Powder Mills, dealers in leather belting, vulcanised india-rubber, and engineers' furnishings, 20 Adelphi. **Telephone No. 205.**
Coats, George C., late collector of H.M.C., 298 Great Western rd.
Coats, Thos. Arch., S.S.C. and solicitor, 17 Belmont street, *h* Wellbrae, Mannofield
Cobb, Isaac, chimney sweeper and boiler flue cleaner, 60 Claremont street
Cobban, Mrs Robert, 72 Dee street
Cobban, Mrs, 201 Great Western road
Cobban, Miss, dressmaker, 50 Broomhill road
Cochar, David, spirit dealer, 121 Gallowgate, *h* 46 Powis place
Cochar, James, spirit dealer, 180 Gallowgate
Cochar, Mrs Robert, spirit dealer, 3 Shore brae, *h* 48 Union grove
Cochran & Macpherson, advocates, agents for Standard Life Assurance Company, 152 Union street. **Telephone No. 5**
Cochran, F. J., advocate, 152 Union street, *h* Arnlee, Cults
Cochran, Mrs, senior, of Balfour, 9 Albert street
Cochran, Mrs, lodgings, 41 Nellfield place
Cochrane, Thomas, manager (T. & C. Bank, Ltd.), 62 Union st.
Cock, A., traffic inspector (G. N. of S. R.), 19 Stafford street
Cock, John, late spirit dealer, 36 Salisbury terrace
Cock, Mrs Susan A., 8 Albyn place
Cockburn & Co., wine merchants (of Leith); John S. Chalmers, 56 Marischal street, agent
Cockburn & Campbell, wine merchants (Edinburgh); Peter Mitchell, 21 Union buildings, agent
Cockburn, Rev. G., 21 St. Swithin street

Cockburn, Joseph, canvasser (N. B. Ry.), Fonthill road
Cockburn, Miss K. A. C., manageress, Aberdeen Steam Laundry, 40 Claremont street
Cocker, Alex. M., nurseryman (of J. Cocker & Sons), Sunnypark Nursery
Cocker, James, & Sons, rose growers, nurserymen, seedsmen, and florists, 130 Union street; nurseries, Sunnypark and Morningfield
Cocker, James, nurseryman (of J. Cocker & Sons), Sunnypark Nursery
Cocker, Samuel W., foreman (D. Macandrew & Co.), 9 Fraser street
Cocker, Wm., nurseryman (of J. Cocker & Sons), Morningfield Nursery
Cockie, Alex., seedsman (W. S. & Son), 77 Union grove
Cockie, Alexander, jobbing gardener, 33 Claremont street
Cogle, Edward, com. trav. (J. Forbes & Sons), 2 Colville place
Cohen, Rev. Morris, 34 Marischal street
Collie, Alex., slater, 22 Shiprow, *h* Harlaw
Collie, Andrew, & Co., family grocers and wine merchants, 253 Union street. **Telephone No. 154**
Collie, Duncan, superintendent, Post Office, *h* 13 Holburn st.
Collie, George, advocate, Balnagarth, Cults
Collie, George Duncan, advocate (of J. & G. Collie), Viewbank, Cults
Collie, George, photographic portrait painter, 35 Claremont pl.
Collie, James and George, advocates, 25 Union street. **Telephone No. 125**
Collie, James, advocate and notary public (of J. & G. Collie, advocates), Viewbank, Cults. **Telephone No. 810**
Collie, James Younger, advocate (of J. & G. Collie), Viewbank, Cults
Collie, James, grain merchant, 126 Holburn street. **Telephone No. 1506**; *h* 43 Rosemount viaduct
Collie, James, 52 Springbank terrace
Collie, John, plumber, 108 Bon-Accord street
Collie, Peter, healing ointment manufacturer, 2 Williams sq.
Collie, Robt., accountant (of J. & G. Collie), Woodlands, Cults
Collie, Mrs William, 34 Clifton road
Collie, Mrs George, 114 Union grove
Collie, Mrs, 29 Victoria street
Collie, Mrs And., 28 Irvine place
Collie, Mrs J. H., 178 Skene street west
Collie, Misses, Middleton Cottage, Cults
Collins, Miss, Catholic Repository, 33 Huntly street
Collings, Henry J., waiter and verger (St. James' Church), 50 Union grove

Collison, Alexander, saddler and harness maker, 43 Queen street, *h* 59 Esslemont avenue
Collison, David, provision merchant, 79 Summer street
Colonial (The) Mutual Life Assurance Society, Limited; branch office, 34 Bridge street; C. A. Bodie, resident secretary
Colquhoun, Archibald, tweed manufacturer, 35 Rosemount viaduct
Colville, G. G., shipmaster, 85 Irvine place
Commercial Bank of Scotland, Limited, Branch, 78 Union street; John Rae, agent
Combe, James, 24 Ferryhill place
Comper, Rev. John (incumbent of St. Margaret's Scottish Episcopal Church), St. Margaret's brae, King's crescent
Conn, Wm., spirit dealer, 20, *h* 18 West North street
Connel, John (of Jamieson, Mitchell & Co.), 45 Beechgrove ter.
Conner, James, sheriff clerk depute of Aberdeenshire, Sheriff clerk's office, *h* 26 Braemar place
Conner, John, tobacconist, 73 King Street, *h* 87 Queen street
Conner, Misses, dealers in fancy goods, 49 and 50 Market gallery, *h* 20 Regent quay
Connon, Alexander, shipmaster, Chrysolite, 456 King street
Connon, Andrew, cooper, 13 Virginia st., *h* 6 Millburn street
Connon, D. A., com. trav. (J. Leith & Sons), 425 George street
Connon, Ferguson A., hairdresser, 4A South Mount street, *h* 26 Watson street
Connon, Fred. Louis, Parisian mantle saloon, 87, *h* 89 Union st.
Connon, George, grocer (G. Angus, 14 Bank st.), 3 Abbotsford place
Connon, James, spirit dealer, 88, *h* 90 Spital
Connon, John, hairdresser, 460 Great Northern road
Connon, Richard, & Co., shipbrokers, coal merchants, and commission agents, Upper quay, Market street
Connon, R. A. Dyer, Italian consular agent (of R. C. & Co.), 18 St. Swithin street
Connon, Tom, hatter and hosier, 35 George street, *h* 46 View terrace
Connon, Wm., solicitor, 130½ Union street, *h* 13 Mid Stocket road
Connon, Wm., house and ship carpenter, Albert quay
Connon, Mrs, 38 Thistle street
Connon, Mrs F., sick nurse, 114 Westburn road
Connon, Mrs, sick nurse and midwife, 54 St. Nicholas street
Connon, Mrs J., 49 Stanley street
Connon, Miss, lodgings, 8 Albert terrace
Connon, M. J., fancy goods and drapery, 2 & 4 Beechgrove terrace

Convalescent Hospital, 118 Westburn road
Convent of the Sacred Heart, Queen's Cross
Conway, M., stationer, and fancy goods warehouse, 104, *h* 108 Rosemount viaduct
Cook & Watkins, granite merchants, 55 Marischal street
Cook, Alex., builder, 197 Holburn street, *h* 12A Balmoral place
Cook, Alex., tailor and clothier, 31 Adelphi, *h* Eden Cottage, Banchory Ternan
Cook, Alex., jun., tea and wine merchant, and cork manufacturer, Clark's court, 2 Upperkirkgate. **Telephone No. 397**; *h* The Birches, Peterculter
Cook, A. W., fruiterer & confectioner, 20 Crown street, *h* 45 Springbank terrace
Cook, Charles, Carden House, Skene street west
Cook, C., supt. of children (City Parish Council), 38 Union row
Cook, C. M., harness composition manufacturer, 129 John street, *h* 4 Belvidere crescent
Cook, George M. (of J. Cook & Son), Cairntoigh, Banchory
Cook, George, lineman (Postal Telegraphs), 31 Hartington road
Cook, George, inspector (N. B. Ry.), 24 Portland street
Cook, James (of John Cook & Son), Ashley House, 234 Great Western Road
Cook, John (J. S. Fry & Sons, Bristol), 122 Hamilton place
Cook, John, cashier (Union Bank), 2 Marischal street
Cook, John, & Son, ship insurance, passage and commission brokers, 62 Marischal street
Cook, John (of J. Cook & Son), Ashley House, 234 Great Western road
Cook, N., shipmaster, 20 Claremont street
Cook, Robert S., engineer (Barry Henry & Co.), Craig Gowan, 468 King Street
Cook, Wm. (B. Reid & Co.), Henry Villa, West Cults
Cook, Mrs, lodgings, 45 Springbank terrace
Cooke, T., organist, and headmaster St. Andrew's Episcopal school, King street, *h* 481 King street
Cooke's Circus Building Co., Limited, Bridge place; secretary, Wm. Sellar, solicitor, 81 Union street
Cookson, Miss, teacher of Music, 5 Bon-Accord square
Cooper & Co., grocers, provision and tea merchants, 11 and 13 George street
Cooper, Alex., general cooper, 46 Virginia st., *h* 101 Commerce st.
Cooper, Alex., chief clerk, loco. dept. (G. N. of S. Ry.), Helena Cottage, 237 Great Northern road
Cooper, Alex. J. (of J. Hardie & Co., photographers), 26 Bon-Accord terrace
Cooper, Francis, clerk (Police Tax Office), 46 Irvine place

Cooper, George, stockbroker and chartered accountant, Union Chambers, 48A Union street. **Telephone No. 152**; *h* 7 Albert street
Cooper, Rev. James, D.D. (minister of the East Parish), 6 Crown terrace
Cooper, Rev. James, Balvenie House, Cults
Cooper, James, cashier, (B. & R.) 52 Broomhill road
Cooper, James, provision merchant, 78 Chapel street
Cooper, James G. R., manager (John Moir & Son, Lim.), 72 Commerce street. **Telephone No. 202**
Cooper, James, superintendent engineer (Abdn. Steam Navigation Co.), 182 King street
Cooper, James, joiner, Merkland road east, *h* Seaview Cottage, Merkland road east
Cooper, John, cabinet maker and upholsterer, workshop, Crown court, Upperkirkgate; *h* 30 Broomhill road
Cooper, Joseph, shore porter, 7 Park place
Cooper, Patrick, & Son, advocates, 42 Union street. **Telephone No. 149**
Cooper, Patrick, advocate and notary public (of P. C. & Son), 42 Union street, *h* Rubislaw Den north
Cooper, Robert, tinsmith, 44 Green, *h* 143 Bon-Accord street
Cooper, Robt., shorthand and type writer, Sheriff Court, *h* 54 Fountainhall road
Cooper, Wm. M., assistant, Aberdeen Educational Trust Office, 352 King street
Cooper, Wm., hairdresser, 118 Skene street
Cooper, Wm. B., electrical engineer, Ringwood, Cults
Cooper, Mrs, 251 Union grove
Cooper, Mrs, Deeside Dairy, 150B Union street
Cooper, Mrs, greengrocer, 58 Spital
Cooper, Miss M., music teacher, 46 Irvine place
Cooper, Misses, 23 Albyn place
Copland & Co., brushmakers, Brush Factory, 2 North St. Andrew street. **Telephone No. 317**
Copland, Alex., manager (Aberdeen Commercial Co., Lim.), 78 Dee street
Copland, Alex., carpenter and joiner, 66 Skene square, *h* 50 Mid Stocket road
Copland, Edward, painter, decorator, glass stainer, and lead worker, 85 Rosemount viaduct. **Telephone No. 896.** *h* 71 Skene square
Copland, George, manager (Baltic boot store), 34 Summerfield terrace
Copland, James, draper (Morrison's Economic Stores), 4 Eden place
Copland, James, spirit dealer, 141 Skene street, *h* above shop

Copland, John, picture frame maker, 253 Holburn street
Copland, John, slater, 54 Hutcheon street and 80 Crown street. **Telephone No. 914.** *h* 89 John street
Copland, John (goods managers' office, G. N. of S. Ry.), 17 Great Western place
Copland, Wm. A., clothier, 27 Loch street, *h* 41 George street
Copland, Wm. A., M.A., tutor, 49 Carden place
Copland, Wm. C., & Co., slaters and curers of smoky chimneys, 19 Maberly street, *h* 63 Hutcheon street
Copland, Mrs, merchant, 17 Bank street
Copland, Miss C. S., teacher (Westfield Public School), Esslemont avenue, *h* Schoolhouse
Copland, Miss, lodgings, 44A Castle street
Corbet, Mrs Dr., Bieldside House, Cults
Corbett, W., trainer, Aberdeen F. B. C., Chanonry Grounds, *h* 6 Don street, Old Aberdeen
Cordiner, Alex., grocer, 68 West North street, *h* Kent Cottage, 416 King street
Cordiner, James, boat builder, South Esplanade East, Torry, *h* Portfolio House, Victoria road, Torry
Cordiner, J. A. (Postal Telegraphs), 64 Stanley street
Cordiner, William, salesman (grocery dept., N. Co-Operative Co., Lim.), Rosemount place, *h* 48 Mid Stocket road
Cordiner, Miss, provision dealer, 27 Windmill brae
Corke, Benjamin, surveyor of taxes, City assessor, and assessor for the County of Kincardine, 27 King street, *h* 7 Marine terrace
Cormack, A., spirit merchant, 571, *h* 573 Great Northern road
Cormack, B., funeral undertaker, 9½, *h* 11 Mounthooly. **Telephone No. K37.**
Cormack, James, coachmaker, 4 Abbotsford place
Cormack, Wm. B., bookseller, stationer, and bookbinder, 1½ Blackfriars street, *h* Prospect Cottage, Dyce
Cormack, Mrs, lodgings, 61 Rose street
Corn Exchange, 5 Hadden street
Cornwall, George, & Sons, printers and lithographers by steam, die stampers, paper rulers, bookbinders, and general commercial stationers, 45 Castle street
Cornwall, George A. (of G. C. & Sons), Howburn Cottage, 145 Holburn street
Cornwall, Joseph S. (of G. C. & Sons), Clydeburn, Gordondale road
Corporation Gas Stove and Electric Light Depôt, 9 Union buildings
Cosgrove, James, 178 Crown street
Cosserat, Mrs, 40 Desswood place

Cotton, James, paraffin oil merchant and photographer, 178 Gallowgate, *h* Mary Cottage, Canal street
Cotton Street Stone Polishing Works, Simpson Brothers
Coull, John, waiter, 18 St. Peter's street
Coull, William, 19 Mount street
Coulter, Robt., dairyman, Westfield Dairy, 71 and 73, *h* 69 Leadside road
County Police Office, 25 and 27 Lodge walk
County Clerk and Treasurer, Wm. Murison, County buildings, Castle street
County Hotel, 151 and 153 King street, John L. Mitchell
County Stables, 4½ Mealmarket street, W. Deans & Son
County Valuation Office, 27 King st. ; A. W. Bunn, assessor
Couper, John Cardno, of Craigiebuckler, Craigiebuckler House
Couper, Wm., fishery officer, Fishery Office, 46 Marischal street, *h* 59 Osborne place
Courage, David, wine and spirit merchant, Royal Oak Bar, 7 and 9 Marischal street, *h* 2 Jasmine terrace
Court House, Castle street
Couseland, Mrs, 83 King street
Coutts, Alex., drapery dept. (Pratt & Keith), 34 Whitehall rd.
Coutts, Alex., coachbuilder, 276 Union grove
Coutts, Alex. D., flesher (N. Co.-Op. Co., Lim.), 126 Crown street ; *h* May Cottage, Nellfield place
Coutts, Alex., com. trav. (of John Coutts), 3 Tanfield walk, Woodside
Coutts, Alfred, draughtsman (A. H. & Co.), 185 Crown street
Coutts, Andrew W., watchmaker and jeweller, 450 Union st., *h* 196 Great Western road
Coutts, Arch. (of M'Kinnon & Co.), 61 Beechgrove terrace
Coutts, Charles, chemist and druggist, 26 Broad street, *h* 8 Roslin terrace
Coutts, Charles, sculptor, Banks of Dee Granite Works, Esplanade, *h* 22 Bank street
Coutts, David, foreman, brassfinishing dept. (J. Blaikie & Sons), 5 Richmond terrace
Coutts, E., provision merchant, 405 Holburn street
Coutts, Francis, manager, engine works (H., R. & Co.), 25 Roslin ter.
Coutts, Francis, Gladstone Villa
Coutts, George, architect and valuator, 22, *h* 24 John street. **Telephone No. 296**
Coutts, George, assistant (Wm. Coutts), 13 Richmond terrace
Coutts, George, clerk, 257 Union grove
Coutts, George, beadle, Lorne House, Bridge of Dee
Coutts, James, clerk, accountants' dept. (G. N. of S. R.), 80 Desswood place

Coutts, James, watch and clockmaker, 46 Holburn street, *h* 12 Nellfield place
Coutts, James (of R. D. Cruickshank & Co.), Glentilt Cottage, Victoria road, Torry
Coutts, James, 36 Watson street
Coutts, James A. C. (*Aberdeen Journal*), 128 Huntly street
Coutts, John (of W. C. & Sons), 196 Great Western road
Coutts, John, jun. (of Jas. Black & Co.), 28 Belvidere crescent
Coutts, John, wholesale merchant, 21 and 23 Craigie street and 60 Charlotte street. **Telephone No. 659**; *h* Cosy Knowe, 325 Clifton road
Coutts, John, restaurant, 124 Wellington road, *h* 4 Millburn street
Coutts, Peter, collector, Aberdeen and Northern Friendly Society, 213 George street, *h* May Cottage, Nellfield place
Coutts, Robert (W. C. & Sons), 27 Thistle street
Coutts, Robert, clothier, 73 Rosemount viaduct, *h* 30 Hartington road
Coutts, Thomas, manager (G. T. & Son), 40 Hamilton place
Coutts, Wm., aerated water manufacturer, 60 and 62 Queen street, *h* 10 Strawberry bank
Coutts, William, & Sons, painters (to the Queen, and H. R. H. the Prince of Wales), 216B Union street. **Telephone No. 350**
Coutts, Wm. Alex. (of W. C. & Sons), 196 Great Western rd.
Coutts, Wm. M., postman, 3 South College street
Coutts, Wm., slater, 16 Chattan place, *h* 44 Devonshire road
Coutts, William, superintendent, Nellfield Cemetery, *h* The Lodge, 27 Great Western road
Coutts, Wm., family grocer and wine merchant, 85 and 87 Rosemount place, *h* 15 View terrace
Coutts, Mrs James, tea, wine and spirit merchant, 40 Gordon street, *h* 12 St. Mary's place
Coutts, Mrs, merchant, 531 Great Western road (Mannofield post office), *h* 2 Cranford road
Coutts, Mrs, 196 Great Western road
Coutts, Miss, 237 Union grove
Coutts, Miss Jessie, sick nurse, 127 Union grove
Cow, Charles, house painter, 101 Rosemount place, *h* 1 Eden pl.
Cowan, Rev. Henry, D.D., Professor of Church History, University of Aberdeen, 31 College Bounds
Cowan, Hugh, J.P., Inland Revenue (retired), 9 Caledonian place
Cowan, Wm., retired engineer, 46 Skene terrace
Cowe, John, wine and spirit merchant (The Market Arms), 13 Hadden street, *h* 8 Forbesfield road

Cowell, T., instructor, 1st A.A.V., drill hall, North Silver street, *h* 114 Union grove
Cowie, Alex., sorting clerk (P.O.), 263 Union grove
Cowie, Alexander, restaurant, 24 Exchange street and 21 Stirling street, *h* 24 North Silver street
Cowie, Alex., old clothes dealer, 24 Castle street, *h* 10 Justice lane
Cowie, Charles, cartwright and general blacksmith, 184, *h* 186 West North street. **Telephone No. K. 18**
Cowie, G. R., solicitor, 21 Bridge street, *h* 40 View terrace
Cowie, George, hairdresser and perfumer, 8 Belmont street, *h* 8 Loanhead terrace
Cowie, James, plumber and gasfitter, 132 Causewayend, *h* 12 Northfield place
Cowie, James, carter and licensed porter, Duff street, *h* 44 Summerfield terrace
Cowie, John, Inland Rev. officer, 11 Devonshire road
Cowie, Wm. B., commercial traveller (A. Forbes & Co.), 50 Albert street
Cowie, William E., church officer (West Parish Church), 45 Skene terrace
Cowie, William, cab proprietor, 30 Diamond street, *h* 21 North Silver street
Cowie, William, commercial traveller, 109 Leslie terrace
Cowie, Mrs, 116 Union grove
Cowie, Mrs, lodgings, 48 Market street
Cowie, Miss, dressmaker and milliner, Meadow Bank, Gladstone place, Woodside
Cownie, George, guard (Cal. Ry.), 3 Calton terrace
Cox, Thomas, grocer, 33 Upperkirkgate, *h* 54 St. Nicholas st.
Crabbe, Mrs Jane, teacher, 23 Irvine place
Craib, George, D., late farmer, Eden Cottage, Mannofield
Craib, Mrs (of Ceylon), 72 Beechgrove terrace
Craib, Mrs J., 3 Friendship terrace
Craig, A., fishcurer, Poynernook road, *h* 45 Menzies road
Craig, Alexander, manager of fishings, Ruthrieston, *h* Lorne Buildings, Bridge of Dee
Craig, Andrew, late merchant, 51 Argyll place
Craig, Andrew, jun., chemist, 210 Gallowgate. **Telephone No. K10**; *h* 55 Argyll place, **Telephone No. 1604**
Craig, Arthur (of T. C. & Sons), 22 Hamilton place
Craig, George, fishcurer, Raik road, *h* Auchnabo Villa, Victoria road
Craig, John, law clerk, sheriff clerks' office, *h* 21 Richmond terrace
Craig, John, M.A., teacher (Gordon's College), 147 Mid Stocket road

Craig, John, foreman shipwright (A. Hall & Co.), 1 Castle hill
Craig, Joseph, late shipwright, 13 Richmond terrace
Craig, Norman, house carpenter, 119½ Crown street, and 26 Marywell street, *h* 15 Belvidere street
Craig, Robert, engineer (A. H. & Sons), 22 Charlotte street
Craig, Thomas, & Sons, tobacco manufacturers, 29, 31, and 33 John street. **Telephone No. 613**
Craig, Thomas (of T. Craig & Sons), 22 Hamilton place
Craig, Thos. L., commercial traveller (J. & W. Bisset), 47 Richmond street
Craig, Thomas, music publisher, 408, *h* 406 George street
Craig, W. G., boot manufacturer, 193 George street, and 194 Holburn street, *h* Myrtle Cottage, West Cults
Craig, Wm., beadle (St. Columba Church), *h* 41 George street
Craig, Wm., asst. supt., Prud. Assurance Co., 150A Union st., *h* 30 Albyn grove
Craig, Mrs, 4 South Constitution street
Craig, Mrs, 4 Brighton place
Craig, Mrs, fish dealer, Basement floor, New Market
Craig, Mrs James, 77 Chapel street
Craig, Miss, lodgings, 154 Crown street
Craig, Miss, milliner and straw bonnet maker, 55 Victoria street
Craigellachie Brewery Co., Ltd., agents, G. Graham & Co., 31 and 33 Market street
Craigellachie Steam Fishing Co., Ltd.; registered office, 5 Market street; Brander & Lippe, secretaries; J. Brown, manager
Craigen, George, tobacconist, confectioner, and fruiterer, 10 and 14 Guild street, *h* 33 Market street
Craigen, Jas. (Cluny mail), 67 Charlotte street
Craigen, John, solicitor, 193 Union st. **Telephone No. 488**; *h* 18 Gordondale road
Craigen, J., photographer and picture frame maker, 15 Crown street
Craigen, Miss, dress and mantle maker, 30 Holburn street
Craiggowan Steam Fishing Co., Ltd.; registered office, 5 Market street; Brander & Lippe, secretaries; J. Brown, manager
Craighead & Co., wine, tea, and spirit merchants, 29 Fountainhall road. **Telephone No. 1628**
Craighead, John, Springbank Lodge, Mannofield
Craighead, Mrs P., Beaconsfield House, Beaconsfield place
Craighead, Mrs M., provision merchant, 31 Bloomfield road
Craigie, John H., assistant inspector of schools, 51 Carden place
Craigie, Major W. B. (late Bengal Cavalry), 26 Albyn place

Craigievar Steam Fishing Co., Ltd. ; registered office, 5 Market street; Brander & Lippe, secretaries; J. Brown, manager
Craigmillar Steam Fishing Co., Ltd. ; registered office, 5 Market street; Brander & Lippe, secretaries ; J. Brown, manager
Craigmyle, Andrew, com. trav. (Stephen Goodbrand), 68 Rose street
Craigmyle, Robt., dis. sup. (B. W. & G. Assur. Co. Ltd.), 173 Union street
Craigmyle, Wm. (Old Meldrum carrier), 6 Little Belmont st.
Craigmyle, Mrs, 5 Strawberry bank
Cran, Alex. J. (of J. Bisset & Co.), 475 King street
Cran, Alex. A. (C. & W. Stewart), 14 Balmoral place
Cran, George, inspector of police and inspector of weights and measures, 42 Rose street
Cran, James, 12 Gray street
Cran, James, (W. Leslie & Co.), 12 Gray street
Cran, Newell Burnett, chemist and druggist, 28 Esslemont avenue (Esslemont Avenue Post Office). **Telephone No. 550**; *h* 8 Cairnfield place
Cran, P. M., chartered accountant, city chamberlain, gas treasurer, and treasurer of police, Town House, *h* 70 Hamilton place
Cran, Peter, wholesale grocer and commission merchant, Trinity Hall Buildings, 106 Green. **Telephone No. 671** ; *h* Bayview, Torry
Cran, R., boot and shoe maker, 50 St. Nicholas street, *h* 134 Crown street
Cran, Robert, cashier, 46 King street, *h* Newham Cottage, 475 King street
Cran, Robt. G. (of Glennie & Cran), 15 Balmoral terrace
Cran, William S., agent, Union Bank of Scotland, Limited (Holburn Branch), 475 King street
Cran, William F., com. trav., Trinity Hall Buildings, 106 Green, *h* Bayview, Torry
Cran, Mrs John, 14 Balmoral place
Crane, Major Henry A., Elmfield House
Crane, Mrs, 23 Powis terrace
Crane, Miss, dressmaker, 15 Hartington road
Cranna, George, cabinetmaker (J. & A. Ogilvie), 13 Chattan place
Cranna, Miss E., dressmaker, 13 Chattan place
Cravie, Mrs, 244 Union grove
Crawford, James, salesman (N. Co-Op. Co. Ltd.) Mearns street, *h* 95 Union grove
Crawford, Mrs, furniture dealer, 59 Green

Crawford, Mrs, 24 Bank street
Crawford, Miss, 37 Beechgrove avenue
Crichton, Cumin, head caretaker and storekeeper (Aberdeen School Board), 11 Colville place
Crichton, James (of J. Miller & Co.), 24 St. Swithin street
Crichton, John, monumental sculptor, 239 King street, *h* 72 Queen street
Crichton, John, warehouseman, 7 Canal street
Crockatt, Wm., works manager, Aberdeen Jute Co. Ltd., 94 Leslie terrace
Croft, Mrs Charles, 112 Union grove
Crofts, Joseph, flesher, 366 Great Western road, *h* 22 Thistle street
Croll, Alex. M., baker and confectioner, 58 King street, *h* 1 East North street
Croll, Francis, house proprietor, St. Nicholas Cottage, 53 Argyll place
Croll, G. & J., solicitors, 74 Union street. **Telephone No. 643**; *h* Roseville, 9 Balmoral place
Croll, John, 45 Albert street
Croll, John, janitor, Gray's School of Art, *h* 73 Schoolhill
Croll, Matthew, baker, Croll's buildings, Gallowgate, *h* Mount Pleasant, 1 Canal street
Croll, Wesley, late baker, 62 King street
Croll, Mrs H., Roseville, 9 Balmoral place
Cromar, James, stationer, 1 Urquhart road, *h* 1 Jackson terrace
Cromar, John, 5 Gladstone place
Cromar, John, jun., L.D.S.R.C.S. Ed., dentist, 15 Belmont street, *h* 5 Gladstone place
Cromar, John S., clerk (T. & C. Bank, Lim.), 41 Duthie terrace
Cromar, John, butchery salesman (N. Co-Op. Co., Ltd.), 11, *h* 1 Jackson terrace
Cromar, Wm., plumber and sanitary engineer, 39 St. Swithin street. **Telephone No. 1558.** *h* 169 Union grove
Cromar, William, 12 College bounds
Cromar, Mrs, 277 Holburn street
Cromar, Miss H., stationer, 340 King street
Crombie, D. F. H., clerk (T. C. police dept.), 75 Union street
Crombie, David L., manager (Abdn. Fish Manure & Oil Co., Ltd.), Commercial Road
Crombie, James, shipowner and produce merchant, 3 and 4 Trinity buildings, Trinity quay, produce department, **Telephone No. 9**; shipping department, **Telephone No. 483**; *h* 18 Queen's road, **Telephone No. 53**
Crombie, James, janitor (Public Library), Rosemount viaduct

Crombie, James Forbes, M.A. (of J. & J. Crombie), Persleyden House, Woodside
Crombie, James Edward (of J. & J. Crombie, Ltd.), Inverdon
Crombie, John William, M.P. (of J. & J. Crombie, Ltd.), 91 Onslow square, London
Crombie, J. & J., Limited, woollen manufacturers, Grandholm Works, Woodside, Aberdeenshire
Crombie, John, jun. (of J. & J. Crombie, Ltd.), Danestone
Crombie, John E., hardware merchant, 500 Union street
Crombie, John, fruiterer and confectioner, 164 King street, *h* 25 South Mount street
Crombie, John, shipping agent (James Crombie), 126 Desswood place
Crombie, Theodore (of J. & J. Crombie, Ltd.), 18 Albyn place, and Banchory Lodge, Banchory
Crombie, P., L.D.S.R.C.S. Ed., dental surgeon, 5 Golden square
Crombie, W. A., captain pilot, and harbour master, Pocra quay
Crombie, Wm., fishcurer, 30 Pointlaw, *h* 3 Millburn street
Crombie, Mrs C. M., 33 Dee street
Crombie, Mrs, lodgings, 12 George street
Crombie, Mrs John, Balgownie Lodge
Crombie, Misses, Goval, Fintray
Crookshank, Peter, tobacconist, 176, *h* 178 George street
Crossling, Frank, chemist (Mayor's Drug Co.), 149 Duthie ter.
Crow, Henry J., ironmonger, (M. Watt & Co.), 46 Gilcomston park
Crow, Mrs James, 33 Thomson street
Crowe, George H., manager (Devanha Brewery), Devanha Cottage
Crowe, Wm. Christie, M.B., C.M., physician and surgeon, The City Surgery, 10A Schoolhill, *h* 508 Union street
Crown Clothing Co., 15 Broad street and 2 and 4 Netherkirkgate; Adam Pratt, proprietor
Cruden, George, M.A., advocate (of Storie, Cruden & Co.), 22 Bridge street, *h* Rubislaw park
Cruden, Mrs, 33 Springbank terrace
Cruickshank & Sellar, wholesale ironmongers, iron, steel, and metal merchants, 30 and 32 Virginia street; George McIntyre, manager
Cruickshank, A., & Co., hosiers and glovers, 105 Union street
Cruickshank, Alex., clerk of works (Abdn. Royal Infirmary), 118 Union grove
Cruickshank, Alex., LL.D., 20 Rose street
Cruickshank, Alex., dairy, 25 Huntly street
Cruickshank, Alex., late merchant, 5 Chattan place
Cruickshank, Alex., grocer and provision merchant, 1, *h* 14 Rosebank place

Cruickshank, A. S. (of Y. & C.), 72 Skene street
Cruickshank, A. T., advocate, 146 Union street, *h* 86 Union grove
Cruickshank, C. A., bookseller, 26 Market gallery, *h* 78 Irvine place
Cruickshank, Donald, contractor, Nairn Cottage, Cults
Cruickshank, George, spirit merchant, 524, *h* 526 George street
Cruickshank, George Philip, dispensing chemist, and dentist, 302 George street, *h* 22 Belvidere street
Cruickshank, George T., grocer and spirit merchant, 52½ Skene square, *h* 63 Argyll place
Cruickshank, George C., 224 Great Western road
Cruickshank, George, sailmaker, 48 Marischal street
Cruickshank, George, commission agent, 37 Market street, *h* 374 Great Western road
Cruickshank, George, jobbing gardener, 42 Thomson street
Cruickshank, Geo. H., engineer, 88 Irvine place
Cruickshank, George, draper (No. Co-oper. Co., Lim.), 10 Nellfield place, *h* 283 Holburn street
Cruickshank, James, 374 Great Western road
Cruickshank, J., manager (City Furniture Co.), 100 George street, *h* 161 Skene street west
Cruickshank, James, teacher, 61 Beaconsfield place
Cruickshank, James, sorting clerk (P.O.), 34 Thomson street
Cruickshank, James, com. trav. (Brown, Smith & Co., Glasgow), 11 Springbank terrace
Cruickshank, James, com. trav., 82 Stanley street
Cruickshank, James, butcher, 65 Skene street, *h* Font Cottage, Desswood place
Cruickshank, James, postman, 44 Woolmanhill
Cruickshank, John T., com. trav., 22 Powis terrace
Cruickshank, John, chemist and druggist, 42, *h* 12 George st.
Cruickshank, John, com. trav. (A. Milne & Sons), Canal Road, *h* 15 Chattan place
Cruickshank, John, baker, 97 High street, *h* 19 Don street, Old Aberdeen
Cruickshank, John F., teacher (Marywell Street Public School), 42 Gladstone place
Cruickshank, John, com. trav. (G. Mellis & Son), Broomhill rd.
Cruickshank, John A., (H. C. Gordon, 29 Union st.), *h* 27 Summerfield terrace
Cruickshank, Lewis, 6 Alford place
Cruickshank, Rev. Robert, incumbent (St. John's), 44 Bon-Accord street
Cruickshank, Robert, asst. insp. of postmen (P.O.), 65 Dee st.
Cruickshank, Robert D., & Co., granite merchants, Albyn Granite Works, South Esplanade East, Torry

Cruickshank, Wm., stonecutter, 105 Constitution street
Cruickshank, Wm., engineer, 164 Bon-Accord street
Cruickshank, Wm., tailor and clothier, 27 Bridge street, *h* 7 Argyll crescent
Cruickshank, Wm., grocer, 36 Jamaica street, *h* 2 Lamond pl.
Cruickshank, Wm. B., cashier (J. S. Butchart), 31 Dee street
Cruickshank, W. A. (of R. D. Cruickshank & Co.), 115 Broomhill road
Cruickshank, W., telegraphist (*Journal* Office), 9 Great Western place
Cruickshank, Mrs Robert, Beech Lea, 339 Great Western road
Cruickshank, Mrs R. D., 59 Braemar place
Cruickshank, Mrs Wm., draper and fancy goods dealer, 36, *h* 34 Bank street
Cruickshank, Mrs, 501 Great Western road
Cruickshank, Mrs, provision merchant, 164 Causewayend
Cruickshank, Mrs, 88 Ashley road
Cruickshank, Miss Helen J., teacher (Physical Training College), 86 Union grove
Cruickshank, Miss, dressmaker, 65 Dee street
Cuddie, Mrs, 7 Belvidere street
Cullen, A. W., sub-editor (*Aberdeen Journal*), 55 Thomson st.
Culter Mills Paper Co., Limited, papermakers, Guild street buildings
Cumine, George, retired captain, Pittullie, 458 King street
Cumine, J. P., advocate (of Watt & Cumine), Ferryhill House
Cumming, Alexander, shoemaker, 29, *h* 31 Mounthooly
Cumming, Alex., church officer (Rubislaw Parish Church), 54 Irvine place
Cumming, Alex., church officer (Holburn Parish Church) 91 Union grove
Cumming, James, late ship chandler, 18 Irvine place
Cumming, James, harbour meter, 34 Bank street
Cumming, James, com. trav. (Tullos & Co., Lim.), Edinburgh, *h* 15 Beaconsfield place
Cumming, John (Prince of Wales Hotel), 9 St. Nicholas lane
Cumming, John (of J. F. & Co., Lim., Albert Sawmills), 26 Ferryhill place
Cumming, M. F. G., cashier (Lumsden & Davidson), 54 Irvine place
Cumming, Robert S. (of W. Black & Co., Devanha Brewery), 8 Ferryhill place
Cumming, Robert, advocate, 63 Union street, *h* 262 Great Western road
Cumming, Robert, cabinetmaker and upholsterer, 496 Union street, *h* 43 Brighton place
Cumming, T. D., M.B.C.M., 8 Ferryhill place

Cumming, Wm. M., wine and spirit merchant, 15 Market street, *h* Prince of Wales Hotel
Cumming, Mrs, baker, Mannofield, *h* 10 Duthie terrace
Cumming, Mrs Arthur, 17 Holburn Road
Cumming, Mrs, 21 Calsayseat road
Cumming, Miss, Dee View, Cults
Cumming, Miss, 16 College bounds
Cummings, Thos., foreman brass finisher (H., R. & Co.), 73 Cotton street
Curr, Thomas, & Co. (successors to J. & R. Urquhart), tea coffee and cocoa merchants, and manufacturers of coffee essence, Aberdeen Coffee Works, Schoolhill. **Telephone No. 81**
Curr, Alexr. Y. (of T. Curr & Co.), 91 Hamilton place
Curr, Thomas (of T. Curr & Co.), 460 Great Western road
Currell, John, hairdresser, 5 Dee street, *h* 70 Duthie terrace
Currie, Alex., inspector of branches (Northern Co-operative Company, Limited), 40 Thomson street
Currie, George, slater, 31 Gilcomston park
Currie, Richard, spirit merchant, 79, *h* 77 Charlotte street
Currie, Wm., grocer (G. Angus, Bank st.), 20 Caledonian place
Curtis, George T., H.M. Inland Revenue, 27 King street, *h* 47 Springbank terrace
Curtiss & Harvey, gunpowder manufacturers; local agents, R. Connon & Co., Upper quay, Market street
Cushnie, Mrs, sick nurse, 19 Little Chapel street
Custom House, 35 Regent quay; watch house, New Pier, Footdee
Cuthbert, Holmes & Co., brewers and malsters, Loch-side brewery, 112 Loch street
Cuthbert, Rev. James N., B.D. (Craigiebuckler Church), Manse, Cragiebuckler, Rubislaw
Cuthbert, Miss, 12 North Silver street

Dakers, Alexander, lithographer, engraver, and printer, 17 Guestrow, *h* 98 Constitution street
Dakers, James, coachbuilder, 13 and 15 Union wynd and 32A Union row, *h* 17 Union wynd
Dalgarno, James John Young, M.A., M.B., C.M., 387 Union street **Telephone No. 680**
Dalgarno, James, clerk, The Bank and Stock Exchange, 22 Market street, *h* 40 George street
Dalgarno, J. R., engineer, M.I., Mech. E., 454 Great Western road
Dalgarno, Joseph, gardener & florist, Whitehall Nurseries, *h* Damside Cot., Whitehall place
Dalgarno, Robert, insurance agent, 3 Mary place, Woodside

Dalgarno, Robert, Richmond Cottage, 35 Holburn road
Dalgarno, Wm., miller, Spring Garden Mills, *h* 92 Gerrard st.
Dalgarno, Miss M., grocer, 10 Upper Denburn
Dalgety, Alex., consulting engineer, 70 Hutcheon street, *h* The Rock, Kinaldie
Dalgety Brothers, engineers and boilermakers, 70 Hutcheon st.
Dalgety, William (of Dalgety Bros.), *h* The Rock, Kinaldie
Dalgleish, Wm., governor, East Poorhouse, *h* Friendly Bank, Mounthooly
Dallas, Charles, butcher, 9 Upper Denburn, *h* 15 Spa Street
Dallas, Mrs, masseuse (certificated), Royal Infirmary, *h* 9 Victoria street
Dallas, Miss, dressmaker, 55 Short Loanings
Dankaster, Charles H., sacrist, King's College
Daniel, A. M. (Grimsby Stores, Market street), *h* 54 Spital
Daniel, Chas. W. (Northern Assurance Co.), Woodend, Hazelhead
Daniel, Frank, teller (British Linen Co. Bank), Market street, *h* 49 Beaconsfield place
Daniel, James, & Son, printers, publishers, stationers, and booksellers, 46 and 48 Castle street
Daniel, Jas. W., wine and spirit merchant, 47 *h* 48 Castle st.
Daniel, Wm., stable manager (N. Co-Op. Co., Lim.), Millbank Cottage, Berryden road
Daniel, Mrs, Balblair, Cults
Daniel, Miss, 1 Hartington road
Daniels, Geo., Manager Abdn. Match Mfg. Co., Clayhills. **Telephone No. 300**, *h* 15 Grosvenor place
Danson, Rev. James Myers, M.A., D.D., rector of St. Andrew's Episcopal Church, 19 Bon-Accord crescent
Darg, Alex. K., agency ins., Scottish Life Assurance Co., Lim., *h* Wellbrae, Mannofield
Darling, David C. (of Cardno & Darling), Cairnlea, 128 Mid Stocket road
David, James, engineer foreman (W. McK. & Co.), 58 Watson street
David, Wm., jun., com. trav., 473 King street
David, Wm., letter cutter, 315, *h* 473 King street
David, Mrs, sicknurse, 19 Albyn grove
Davidson & Garden, advocates, 245 Union street. **Telephone No. 76**
Davidson & Kay, chemists (to the Queen), 205 Union street and (Union place Post Office) 2 Holburn street. **Telephone No. 72**
Davidson, Alex., house painter, 16 Skene street, *h* 27 Ann st.
Davidson, Alex., storekeeper, police stores, 15 Frederick st., *h* 18 College bounds

Davidson, Alex., insurance superintendent, 62 Skene street
Davidson, Alexander, cabinetmaker, 160 Mid Stocket road
Davidson, Alex., 58 Dee street
Davidson, Alex., market gardener, Kepplestone, Rubislaw
Davidson, Alex., gardener, Outseats, Pitmuxton
Davidson, A. (of W. & A. D.), Broomhill park, Broomhill road
Davidson, A., late plumber, 63 Queen street
Davidson, A. (of J. & A. Davidson), Woodbank, Cults
Davidson, Andrew, advocate and chartered accountant, Canada House, 201 Union street, *h* Denville, Forest rd.
Davidson, Andrew, steward, 58 Union grove
Davidson, Archibald, foreman engineer (J. L. & Sons), 25 Loch street
Davidson Brothers, cabinetmakers and upholsterers, 131½ Union street; workshop, 36 Summer street
Davidson, C., & Sons (Limited), paper and paper-bag manufacturers, printers, and lithographers; warehouse, 4 Trinity quay. **Telephone No. 33.** Works, Mugiemoss and Bucksburn. **Telephone No. 34**
Davidson, Charles, grocer, 48 Upper Denburn, *h* 82 Chapel st.
Davidson, Charles B., advocate (of Lumsden & Davidson), 15 Dee street, *h* Roundhay, Ferryhill
Davidson, Charles R., restaurant and hotel keeper (Club Hotel), 11 Market street
Davidson, Charles R. & Co., coal merchants and ship surveyors, 21 Regent quay. **Telephone No. 555**
Davidson, Capt. C. R. (of C. R. D. & Co.), 218 Great Western road
Davidson, David, paper manufacturer, Mugiemoss, *h* 21 Queen's road
Davidson, David, late grocer, 26 Brighton place
Davidson, G. & W., merchants, rope and twine manufacturers, and salmon fishing lessees, 35 St. Clement street. **Telephone No. 355**
Davidson, George, lecturer (Free Church Training College), *h* 105 Leslie terrace
Davidson, G. F., M.B., C.M., 57 Beechgrove terrace
Davidson, George (of G. & W. Davidson), Wellwood, Cults
Davidson, George, hairdresser, 63 Justice street, *h* 61 Wales street
Davidson, Geo., jun., slater, 8, *h* 10 Thistle street. **Telephone No. 787**
Davidson, George, beadle (Free John Knox), 16 Urquhart road
Davidson, George, cashier (Lawson, Turnbull & Co.), 36 Summerfield terrace
Davidson, George, claims inspector (Cal. Rly.), 496 King street

Davidson, Hendry (of W. Davidson & Son), Don House, Don street, Old Aberdeen
Davidson, J. & A., coal merchants, steamship owners, and ship insurance brokers, Provost Blaikie's quay and 125 Union street
Davidson, James, agent (Union Bank of Scotland, Ltd., West-end Branch), 203 Union st., *h* 296 Great Western road
Davidson, James, furniture dealer, 411, *h* 630 George street
Davidson, James W., solicitor, town clerk depute, Town House, *h* 480 Union street
Davidson, James (of J. & A. Davidson), Homewood, Mannofield
Davidson, James, jun. (J. & A. Davidson), Homewood, Mannofield
Davidson, James, accountant (N. of S. Bank, West-end Branch), *h* 19 Mount street
Davidson, James, hosier, 1 Market gallery
Davidson, James, spirit dealer, 39A *h* 39 Lodge walk
Davidson, James (of Davidson Brothers), 46 Union row
Davidson, James, saddler, 623, *h* 425 George street
Davidson, James, granite agent, 12 Irvine place
Davidson, James, manager (Scottish Employers' Liability and Accident Co., Limited), 9 King st., *h* 68 Hamilton pl.
Davidson, James S., herring exporter and com. agent, 55 Marischal street, and Fraserburgh, *h* Taymount, 98 Hamilton place
Davidson, James B., solicitor, 46A Union street, *h* 196 Westburn road
Davidson, James, clerk, 39 Erskine street
Davidson, James M., fishcurer, Russell road
Davidson, John A., & Co., boot makers, 451 George street, *h* 11 Powis place
Davidson, John, paper manufacturer, Mugiemoss, Auchmull, *h* 1 Rubislaw terrace
Davidson, John, clerk, 125 Union st., *h* Seaton, Bridge of Don
Davidson, John, wine and spirit dealer, University Bar, Torry, *h* adjoining shop
Davidson, John, late assistant pilot master, Pocra quay
Davidson, J., teller (T. & C. Bank, Lim., Harbour Branch), 72 Duthie terrace
Davidson, John (late J. & R. Davidson), timber merchant, cabinetmaker, and cartwright, 96, *h* 91½ Causewayend
Davidson, John A., copyist, teacher of type-writing, 20 Bank street
Davidson, John A., clerk (Adam & Co.), 91 Stanley street
Davidson, John, news agent and stationer, 179 Crown street, and 31 Chattan place, *h* Gooseberrybank Cottage, 50 Bon-Accord terrace

Davidson, John, late of Drumoak, 74 Irvine place
Davidson, K. C., reporter *(People's Journal)*, 28 Market street, *h* 18 Holburn road
Davidson, Peter, book-keeper, Claremont H., 101 Claremont st.
Davidson, Robert (of Davidson Brothers), 48 Union row
Davidson, Robert, bicycle and insurance agent, 344 King street, *h* Duthie terrace
Davidson, Robert, City Saw Mills, 13 Willowdale place
Davidson, Robert, cabinetmaker, 252 Union grove
Davidson, Robert, cabinetmaker, 11½ Rose street, *h* 143 Bon-Accord street
Davidson, R. A. F., solicitor, 74 Union street, *h* 27 Duthie ter.
Davidson, Robert, shipping agent, 74 Union street, *h* 39 Back wynd
Davidson, Samuel, commission merchant and brokers' agent, 22 Whitehouse street, *h* 196 Westburn road
Davidson, Thomas, fish curer, fish salesman, Commercial road, and Albert quay, *h* 13 Affleck street
Davidson, Thomas, writer, 214 Union street
Davidson, Thomas, grocer, 38 Hartington road, *h* above shop
Davidson, William L., professor of logic and metaphysics, 8 Queen's gardens
Davidson, William, & Son, tailors, clothiers, hosiers, glovers, &c., 123 Union street
Davidson, William, builder and contractor, 655 Great Northern road
Davidson, Wm., wholesale druggist, 54 Castle street
Davidson, William, draper, 355 George street, *h* 633 King st.
Davidson, Wm., manager (N. Pres. Co., Lim.), 104 Leadside rd.
Davidson, William C., M.A., 59 Victoria street
Davidson, Wm., bookbinder, and band sergeant, 1st V.B.G.H. 292 George street
Davidson, W. D., Mugiemoss Works, *h* Westbourne House, 438 Union street
Davidson, Wm., cashier (G. Angus, fishcurer), 71 Springbank terrace
Davidson, Wm., jun. (*Northern Advertiser* Office), 20 Craigie st.
Davidson, Wm., tobacconist and cricketing outfitter, 25 Bridge street, *h* 71 Springbank terrace
Davidson, William, joiner, 3 Black's Buildings, *h* 62 John st.
Davidson, Wm., feuar, 8 Orchard place
Davidson, Wm., dairyman, Rose Cottage, 24 Spital
Davidson, Wm., carter, 2 Gaelic lane, *h* 24 Correction wynd
Davidson, Wm., 244 Great Western road
Davidson, Wm., manager (A. Cook, jun.), 2 Upperkirkgate
Davidson, William L., shipmaster, Eliott Villa, Beechhill, Mannofield

Davidson, Wm. (Footdee Café), 40 St. Clement street
Davidson, Mrs Chas., Forresterhill
Davidson, Mrs John, 338 Great Western road
Davidson, Mrs, hosier, 554 George street
Davidson, Mrs R., cook and pastry baker, 221, 223 and 225 Holburn street
Davidson, Mrs Wm., Aulton House, University road
Davidson, Mrs, cook-shop, 39 Basement, Market
Davidson, Mrs, lodgings, 204 George street
Davidson, Mrs, gardener, Market hall and Hilton
Davidson, Mrs S., 44 Skene terrace
Davidson, Mrs Wm., 83 Stanley street
Davidson, Mrs, provision merchant, 9 Chapel street
Davidson, Mrs, 38 Mount street
Davidson, Mrs, sicknurse, Springbank House, Dee place
Davidson, Miss Janet, hosiery and worsted dealer, 43 Green, *h* 38 Union terrace
Davidson, Miss M., feather dresser, 2 East North street, *h* 13 Fish street
Davidson, Miss, outfitting dept. (Pratt & Keith), 34 Ashvale pl.
Davidson, Miss, 47 Watson street
Davidson, Miss, teacher of music and French, 152 Crown st.
Davidson, Miss, hosier, 42 Belmont street
Davidson, Miss, 326 Holburn street
Davidson, Miss, 343 Holburn street
Davidson, Miss Mary, dressmaker, 160 Crown street
Davidson, Miss, newsagent, 62 Huntly street
Davidson, Misses, 9 Calsayseat road
Davidson, Misses, hosiers and drapers, 65 Queen street
Davie, Alex. L., secretary (G. W. Wilson & Co., Lim.)
Davie, Geo. (of G. & D.), 58 Huntly street
Davie, James, jobbing gardener, 271 Holburn street
Davies, Thomas H. & Co., wholesale hardware merchants, 137 George street. **Telephone No. 214**; *h* 13 Springbank terrace
Dawson, A., granite merchant, Victoria Bridge Granite Works, South Esplanade East, *h* 3 Brunswick place
Dawson, A. L., tea, wine, and spirit merchant, 66 Claremont street, *h* 7 Thistle street
Dawson, Alex., wholesale provision merchant and com. agent, 33 Exchange street, *h* 31 Victoria street
Dawson, George, shoemaker, 46 John street, *h* 11 Calsayseat road
Dawson, G. C., F.C.O., professor of music, 64 Bon-Accord st.
Dawson, James, manager (Cairncry Quarries) 21 Lilybank pl.
Dawson, James, draper, 203 Holburn street, *h* 95 Duthie ter.
Dawson, James, janitor (Girls' High School), 19 Albyn place

Dawson, R. C., painter and decorator, 25 Chattan place, *h* 16 Holburn road
Dawson, Wm., salesman (N. Co-op. Co., Lim.), Gallowgate, *h* 51A Chapel street
Dawson, Wm., manager (Watson & Robb), 16 View terrace
Dawson, Wm. (of P. M. & D.), 8 Beechgrove terrace
Dawson, William, house carpenter and horticultural builder, 74 Huntly street and 12 Kidd lane. **Telephone No. 444**; *h* 78 Huntly street
Dawson, Mrs Joseph, 8 Beechgrove terrace
Dawson, Mrs Robert, late of Bucksburn, 36 Belvidere street
Dawson, Mrs, dressmaker, 22 Thistle street
Day, George, late lieutenant of police (City), 15 St. Mary's pl.
Deaf and Dumb Institution, 37 Belmont street; Alex. Pender, superintendent and teacher
Dean, George, M.A., M.B., C.M., 10 Beaconsfield place
Dean, James, plumber and gasfitter, 46A Queen street
Dean, John R., S.S.C. (of Burnett & Reid), 20 King street, *h* Rubislaw Den, South
Dean, Miss, milliner, 89 King street
Dean, Mrs, 10 Beaconsfield place
Deane, John C., sheriff clerk depute of Aberdeenshire, sheriff clerk's office, *h* 62 Beaconsfield place
Deane, R. O'C. N., surveyor (G.P.O.), office, 5 Union terrace
Deans, G. (of W. Deans & Son), 169 King street
Deans, Matthew, chimney sweeper, 19 Gilcomston steps
Deans, Walter & Son, stablers, hay, straw and grain merchants, 4½ Mealmarket street
Deans, Mrs W., 169 King street
De Lessert, Alfred Alexander, L.D.S., dental surgeon, 220 Union street. **Telephone No. 798**
Dempsey, George, 5 Exchequer row
Denmark, vice-consul for, James Cook, 62 Marischal street
Deuchar, James, shoemaker, 113 Holburn street
Deuchar, William, chief clerk (G. N. of S. R.), *h* 180 Union grove
Devanha Brewery, Devanha; William Black & Co. **Telephone No. 268**
Devanha Distillery Co., Polmuir; William Black & Co.
Dewar, David, general draper, 49 Castle st.
Dewar, George (of David Dewar), 5 Ferryhill place
Dewar, Wm., draper, 374 George street, *h* 79 Westburn road
Dewar, Mrs, Cosie Brae, Cults
Dey, James, detective, 11 Richmond terrace
Dey, P. (of Allan & Dey), 20 Portland street
Dey, William, M.A., LL.D., 32 Hamilton place
Diack, Alexander (H. M. C.), 54 Mid Stocket road

Diack, Alexander, 70 Springbank terrace
Diack, Arthur, tailor and clothier, 308, *h* 312 George street
Diack, Charles, solicitor (Davidson & Garden), 21 Beechgrove avenue
Diack, James, bar officer, Sheriff Court, 5 Osborne place
Diack, James, dairyman, 164 Skene street west, *h* 60 Rose st.
Diack, Peter, secretary and superintendent, association for improving the condition of the poor, 18 Adelphi, *h* 21 Beechgrove avenue
Diack, Peter, postman, 40 Rose street
Diack, Mrs, 403 Great Western road
Diack, Mrs, 175 Crown street
Diack, Mrs, 45 Westburn road
Diack, Miss, music teacher, 38 Union terrace
Dick, Thomas, ironmonger, 404 Union street and 5 Summer street, *h* 12 Springbank terrace
Dick, Wm., billiard room proprietor, 26 Exchange street, *h* 11 Margaret street
Dickie, Andrew, house carpenter and manufacturer of gymnastic appliances, 24 Thistle street
Dickie, Andrew B., writer (J. & G. Collie), 57 Thomson street
Dickie, George, C.A. and stockbroker, 8 Union terrace
Dickie, George, bookseller (James Murray), 80 Stanley street
Dickie, James, harbour meter, 168 Crown street
Dickie, J. O. (of G. K. & D.), 168 Crown street
Dickie, Robert L., shipping clerk (Abdn. Steam Nav. Co.), 73 Union grove
Dickie, Mrs Professor, 16 Albyn terrace
Dickie, Mrs, Ash-hill
Dickson, Alexander, Fingask dairy, 180 King street, and 3, *h* 17 Summerfield terrace
Dickson, Rev. Andrew, Free Church Manse, Woodside
Dickson, Burnett, coal merchant, 108 West North street, *h* 2 Sim's square, North St. Andrew street
Dickson, John, painter, 9 Langstane place
Dickson, W., violinist, 12 Portland street
Dickson, William, Guthrie's Civil Service Stores, 470 Union street. **Telephone No. 440**; *h* 58 St. Swithin st.
Dickson, Mrs George Allan, 293 Great Western road
Dickson, Mrs, 182 King street
Dilling, Wm., cashier (Davidson & Garden), 2 Gladstone place
Dingwall, Alex., com. traveller (J. Avery & Co., Lim.), 342 Great Western road
Dingwall, John, grocer and stoneware merchant, 564 Great Northern road
Dingwall, Arthur, Maybank, Cults
Dinnes, Wm., inspector of works, 351 Holburn street

Dinnie, James, com. traveller, 8 North Silver street
Dinnie, Miss, milliner and dressmaker, 181 George street
Doak, Rev. And., M.A. (Free Trinity Church), 15 Queen's rd.
Dodds, J., fish salesman, 156 Market street, *h* 9 Elmbank ter.
Dodds, W. H. & Co., fish salesmen, 156 Market street, *h* 60 Ferryhill road
Doeg, John S. (of Freeth & Doeg), 12 Brunswick place
Dog Home, 616 King street; secretary, Mrs Murray, 4 East Craibstone street
Doig, Charles W., 39 Urquhart road
Doig, James, late army pay department, 52 Constitution street
Donald, Alexander, spirit merchant (Abergeldie Bar), 504 Holburn street, *h* 22 Allan street
Donald, Alexander, flesher, 33 Urquhart road
Donald, Alex., late sawmiller, Kingsfield Cottage, 454 King street
Donald, Alexander, wood merchant, 2 Mackie place
Donald, Andrew, innkeeper, Tanfield Inn, 281 Great Northern road
Donald, D. M. C., solicitor, 63 Union street, *h* 36 Salisbury terrace
Donald, George, & Sons, decorators, wholesale glass, colour, oil, and varnish merchants, paperhangings and mouldings, and glass stainers, 16 and 18 Netherkirkgate. **Telephone No. 390**
Donald, Henry (of G. D. & Sons), 355 Union street
Donald, James, & Co., grocers and ship store merchants, 19 Regent quay
Donald, James, com. trav. (Black & Ferguson), 69 Duthie terrace
Donald, James, warehouseman, 18 Esslemont avenue
Donald, James B., schoolmaster, Schoolhouse, Cults
Donald, James, Albert grove, Mannofield
Donald, James, house proprietor, 100 Union grove
Donald, James, shipmaster, 36 Salisbury terrace
Donald, James (of James Donald & Co.), 22 Bank street
Donald, James K., bread store manager (N. Co-op. Co., Lim.), 23 Belmont road
Donald, John (of G. D. & Sons), 355 Union street
Donald, John, dynamite agent, and agent for Rubislaw Granite Co., *h* 3 Mile-end avenue
Donald, J. E., cab hirer, 93 Rosemount place, *h* 48 Short Loanings
Donald, John Ramage, 3 Carden place
Donald, P. & J., furniture dealers, 20 Mealmarket street
Donald, Peter, superintendent, Abdn. Market, *h* 23 Albyn grove
Donald, Peter (of P. & J. Donald), 35 Queen street

Donald, Stuart (of Gordon & Donald), 9 Devonshire road
Donald, Wm., 18 Constitution street
Donald, Wm., provision merchant, 22 Castle street, *h* 11 Summerfield place
Donald, Wm., beadle (Powis Church), 25 Jamaica street
Donald, Wm. C., book-keeper (Singer's), 15 Exchange street, *h* Devenick place, Cults
Donald, William, farmer, Smithfield and Hilton Bank
Donald, Wm., spirit dealer, 217, *h* 385 Holburn street
Donald, Wm., sorting clerk (P.O.), 158 Crown street
Donald, Mrs, 36 Gladstone place
Donald, Mrs, 355 Union street
Donald, Miss C., dressmaker, 27, *h* 25 Gilcomston Steps
Donald, Miss E., stationery and fancy goods, 3 Forbesfield road
Donald, Miss, lodgings, 1 Loanhead place
Donald, Miss, laundress, 60 Union row
Donald, Misses, milliners and dressmakers, 86 Crown street
Donald, Misses, 10 Chapel street
Donaldson, Alexander, feuar, 12 Powis terrace
Donaldson, Alex., jun., cashier (Milne & Pledge), 12 Powis ter.
Donaldson, Alexander C., cashier (Wm. Riddell & Co.), 20 N. Silver street
Donaldson, Rev. Andrew D., M.A., minister (Free St Clement's), 3 Springbank terrace
Donaldson, Charles, engineer, 6 Braemar place
Donaldson, George, clerk (9 King street), *h* 7 Roslin street
Donaldson, George, blacksmith, 254 Union grove
Donaldson, George, boot and shoemaker, 73 Park street, *h* 4 Pittodrie place
Donaldson, James, draper and clothier, 286 George street, *h* 13 Beechgrove terrace
Donaldson, James, com. trav., 32 Devonshire road
Donaldson, James, 65 Stanley street
Donaldson, John, grocer, 492, *h* 491 George street
Donaldson, John, 20 North Silver street
Donaldson, J., "The Bonanza" stationery, newsagency and instrument saloon, 6 and 7 Trinity Buildings, *h* 65 Stanley street
Donaldson, Robert, flesher, 162 Great Western road
Donaldson, Thomas, spirit dealer, 132, *h* 134 King street, and Kippen Cottage, Cults
Donaldson, Wm., tobacconist, 50 Guild st., *h* 8 Affleck street
Donaldson, Wm., ship chandler, 46 and 47, *h* 45 Regent quay
Donaldson, Wm., butcher, 7 Holburn road, *h* 31 Broomhill road
Donaldson, W. (H.M.C.), 29 Hilton street
Donaldson, Miss C., draper and hosier, 111 Great Western rd.

Donside Paper Co., Limited, Gordon's Mills
Dorian, Charles, foreman cooper (A. O. & Sons), 16 Summerfield terrace
Dougall, John Birnie, butcher, 558 Great Northern road
Douglas, Alexander, 3 Thistle street
Douglas, A., cab-hirer, 232 Hardgate
Douglas, The Hon. and Right Rev. Arthur Gascoigne, D.D., D.C.L., Bishop of Aberdeen and Orkney, Bishop's court, 29 Albyn place. **Telephone No. 1545**
Douglas, Charles, managing foreman (J. Garvie and Sons), 104 Union grove
Douglas, Gordon & Co., distillers and wine merchants, 18 High street
Douglas Hotel, 43 and 45 Market street. **Telephone No. 210**; Andrew Stott, proprietor
Douglas, John, butter and egg merchant, 174 Crown street
Douglas, J., foreman P.P. (N.B. Ry.), 18 Portland street
Douglas, Kenneth, 8 Victoria road
Douglas, Mungo, manager (Northern Co-Operative Co., Lim., Clothiery Branch), 77 Argyll place
Douglas, Thomas S., stoneware merchant, 32 Park street, *h* 1 South Constitution street
Douglas, Mrs T., sen., Airyhall, Cults
Douglas, Mrs, 71 Crown street
Douglas, Mrs, 9 Constitution street
Dove, Anthony, shipmaster, 226 Union grove
Doverty, Wm., slater, 38 Portland street, *h* 9 Bon-Accord lane
Dow, James, warehouseman, 50½ Union street, *h* 352 Hardgate
Dow, John, cab-hirer, Albyn lane, *h* 92 Stanley street
Dow, John, stamper (P.O.), 15 Richmond street
Dow, Wm. (of Philip & Cooper), 20 Braemar place
Dowman, Henry, shipmaster, 234 Union grove
Downey, H. S. (of Lawson & Co.), 36 Skene square
Downie, Alex., grocer, 53 Gallowgate, *h* above shop
Downie, James, foreman cabinetmaker (J. Garvie & Sons), 18 Great Western place
Downie, James G., (of J. S. & Sons), 62 Broomhill road
Downie, Robert, boot and shoe maker, 568 George st., *h* 77 Belvidere place
Downie, Miss L., teacher, Ferryhill private school, 15 Ferryhill place
Dowson, A. H., hairdresser and perfumer, 39 Rosemount viaduct, *h* 148 Mid Stocket road
Driver, Geo., trawl boat owner, 32 Prospect terrace
Driver, James, stoneware merchant, 2 Mealmarket street, *h* 26 West North street
Drummond, John, sen., 359 Great Western road

Drummond, John, jun. (of J. & J. D.), 44 Forest road
Drummond, J. & J., leather belt makers, mill, engineer, and ship furnishers, basket-makers, oil and tallow merchants, 160, 162 Market street, and Albert quay
Drysdale, T., engineer (H., R. & Co.), 39 Summerfield ter.
Ducat, James, manager and secretary (Aberdeen Jute Co., Limited), 69 Fountainhall road
Duckworth, Henry, photographer, tobacconist, and skating rink proprietor, Market street
Duckworth's Temperance Restaurant, Market street
Dudgeon, Thos., passenger guard (N. B. Ry.), 3 Affleck place
Dudgeon, William, manufacturer, Woodside Wincey Factory, Ancestral Villa, 298 Clifton road
Duff & Shirres, wine merchants, 23 King street
Duff, Alexander (T. & C. Bank, Lim.), 11 Richmond terrace
Duff, Arch., & Son, coal, coke, lime, fireclay goods, and cement merchants; office, 45 Guild street. **Telephone No. 172**
Duff, Archibald (of A. Duff & Son), Annfield, 304 Great Western road
Duff, Charles W., solicitor, 75 Union street, *h* 113 Hamilton place
Duff, Donald, M.A., retired teacher, 92 Blenheim place
Duff, George, watchmaker, 17 St. Nicholas street, *h* 172 Skene street
Duff, Jas. Murray (of A. Duff & Son), 314 Great Western road
Duff, John, distiller, 23 King street, *h* 7 Gladstone place
Duff, J., insurance agent, Rowanbank, 301 Clifton road
Duff, J., jun., cycle agent, Rowanbank, 4 Hilton road
Duff, John B., cycle maker, 460 George street, *h* Rowanbank, Clifton road
Duff, William, dairyman, 298 Great Northern road
Duff, Mrs, 5 Albert street
Duffus, Alex., wholesale confectioner, 4 North St. Andrew st., *h* 3 Albert street
Duffus, Alex., jun., advocate (of Wilsone & Duffus), 95 Fountainhall road
Duffus, B., wholesale watchmaker and jeweller, 46 Upperkirkgate, *h* 30 Devonshire road
Duffus, James, carter, Rose cottage, Mid Stocket road
Duffus, Wm., chemist and druggist, 51 Spital
Duffus, William, com. trav. (J. & A. Gibb), 16 Belmont road
Duffus, Miss Margaret, professor of singing, 3 Albert street
Dufton, Alex., stoneware merchant, 422 Union street, *h* 19 Bon-Accord street
Dugan, Alex. F., dispensing chemist, 4 South Mount street, *h* 5 Mount street

Dugan, Hugh M., chemist, 275 Holburn street, *h* 10 Black's buildings
Dugan, James (K. Maclean & Son), 184 Great Western road
Dugan, Mrs Hugh, 10 Black's buildings
Duguid, Alex., 13 Devonshire road
Duguid, Andrew, cabinetmaker and upholsterer, 181A Union street
Duguid, Arch. (of D. Duguid & Son), 12 Mount street west
Duguid, David, 23 Thomson street
Duguid, D., & Son, fishing tackle makers, 5 Flourmill brae
Duguid, George, builder, Kintore place, *h* 32 Belvidere crescent
Duguid, James, advocate and notary public (of Fraser & Duguid), 7 Bon-Accord crescent
Duguid, James, wood carver, 11 Summer street, *h* 44 Mid Stocket road
Duguid, James, cashier (Murray, M'Combie, & Bennett), 35 Claremont place
Duguid, James (Wilsone & Duffus), 61 Beaconsfield place
Duguid, Jas., butcher, The Square, Cults, *h* above shop
Duguid, James, fishcurer, Old Ford road, *h* 86 Rosemount pl.
Duguid, James, grocer and spirit dealer, 274, *h* 383 Holburn st.
Duguid, Peter, saddler, harness, trunk, portmanteau, and bag maker, 20 Back wynd
Duguid, Robert A., superintendent (Joint Station), 6 Abbotsford place
Duguid, Mrs (of Bourtie), 16 Queen's road
Duguid, Miss, 12 Albyn terrace
Duguid, Miss, 6 Rosemount terrace
Duguid, Miss, dairy, 76 Windmill brae
Dumolo, W., manager (B. R. & G.), 435 Great Western road
Dunbar, A. Duff, M.R.C.V.S., Tullos House, Nigg
Dunbar, David, foreman joiner, Police Stores, Frederick street, *h* 40 Summerfield terrace
Dunbar, Wm., head porter (Joint Station), 34 Summerfield ter.
Dunbar, Mrs Sophia, 56 Fountainhall road
Dunbar, Mrs, dressmaker, 11 Causewayend
Duncan, Alex., storekeeper, locomotive dept., Kittybrewster, *h* Old Inn House, 30 Powis terrace
Duncan, Alexander, grocer, tea, wine, and spirit merchant, 115 Rosemount place, *h* 30 Thomson street
Duncan, Alex. R., draper, 231 George street, *h* 44 John street
Duncan, Alex., commission agent, 16 Ferryhill place
Duncan, Alex., hairdresser, 22 Park street, *h* 26 Frederick st.
Duncan, Alex. (of L. & D.), 9 Fonthill terrace
Duncan, Alex., cattle dealer, 37 Spital
Duncan, A. J., cashier (Devanha)
Duncan, Alex., mason, 7 Richmond terrace

Duncan, Alex., foreman (A. H. & Co.), 61 Cotton street
Duncan, Alex., late merchant, 13 Caledonian place
Duncan, Alex., hearse and cab proprietor ; livery stables, 193 to 201, King street, **Telephone No. 251**, *h* 17 Roslin terrace
Duncan, Alex. H., clerk (Wordie & Co.), 40 Thomson street
Duncan, Alex., jobbing gardener, 21 Broomhill road
Duncan, Alex., postman, 62 Watson street
Duncan, Andrew, 10 Esslemont avenue
Duncan, Andrew, fishcurer, Pointlaw, **Telephone No. 763**; *h* 57 Menzies road
Duncan, Arthur N. (Adam & Co.), 61 Osborne place
Duncan, Calder, foreman plater (H., R. & Co.), 42 Victoria road
Duncan, David, salesman (N. Co-op. Co., Lim.), 126 Crown street, *h* 266 Holburn street
Duncan, Douglass, advocate (of J. & D. Duncan), 23 Crown st.
Duncan, Ebenezer, merchant, 587 Great Northern road
Duncan, George Murray, manager (B. R. & Co.), Bon-Accord Works, 431 Union street
Duncan, George, advocate (of Morice & Wilson), 189 Union street, *h* 33 Hamilton place
Duncan, George, spirit dealer, Clachan Bar, 19, 20 and 21 Castle street, *h* Ferndale Cottage, 412 King street
Duncan, George, inspector, Dee Fishings, 18 Balmoral place
Duncan, George, house agent, 55 Schoolhill
Duncan, Henry, tinsmith, 16 Thistle street, *h* 34 Rose street
Duncan, Hugh, 28 Balmoral place
Duncan, James, guard (Caledonian Railway), Culvie House, 4 Caroline place
Duncan, James (of Thomson & Duncan), 17 Richmond terrace
Duncan, James, sergeant of police, 15 Northfield place
Duncan, James, house carpenter, 54 Justice Mill lane, *h* 20 Chapel street
Duncan, John, & Douglass, advocates, Advocates' Hall, Broad st. **Telephone No. 79**
Duncan, Rev. John, D.D. (Trinity Congregational Chapel), 69 Dee street
Duncan, John, & Co., furnishing and wholesale ironmongers, smiths, &c., Adelphi House, 51 Union street
Duncan, John (of J. D. & Co.), 21 Victoria street
Duncan, John, plumber and gasfitter, 390 Great Northern road
Duncan, John, spirit dealer, 18, *h* 16 Wellington street
Duncan, John G., granite works, Rosebank ter., *h* 3 Devanha terrace
Duncan, John (*Aberdeen Journal*), 110 Union grove
Duncan, John, carter ; stables, East Green, *h* 34 Rose street

Duncan, John, cattle salesman (to the Queen) and auctioneer; Cattle Market, 343 and 349 King street. **Telephone No. 458**; *h* Zetland House, 403 King street, and Whitestripes, Bridge of Don
Duncan, John, jun., cattle-salesman, City Auction Mart, *h* 479 King street
Duncan, John, jobbing slater and chimney sweeper, 8 Castle lane
Duncan, John, foreman blacksmith, Kittybrewster, 20 Erskine st.
Duncan, J. W. (*Dundee Advertiser* and *People's Journal*), 28 Market street, *h* 28 Ashley road
Duncan, Joseph, family grocer and wine merchant, 34 Mount street. **Telephone No. K. 57**; *h* 9 Crimon place
Duncan, Lawrence, Forbesfield Dairy, Forbesfield road
Duncan, M. Moir, advocate (of Peterkin & Duncans), 3 Bon-Accord crescent
Duncan, Robert, joiner, 15A Mount street
Duncan, Robert, tinsmith, 189 Holburn street, *h* 14 Holburn road
Duncan, Robert L. P., auctioneer and cattle-salesman, City Auction Mart, Zetland House, 403 King street
Duncan, Thomas, grocer, 354 George street
Duncan, W. O., advocate (of Peterkin & Duncans), 3 Bon-Accord crescent
Duncan, William, carter, 7 Brown street, Woodside
Duncan, Wm., chapel keeper, Chapel house, Crown terrace
Duncan, Wm., market gardener, Pitmuxton House, Salisbury terrace
Duncan, Mrs A., general merchant, 16, *h* 14 Esslemont avenue
Duncan, Mrs, Charles, 3 Bon-Accord crescent
Duncan, Mrs, restaurant, 7, *h* 3 Belvidere place
Duncan, Mrs James, lodgings, 79 King street
Duncan, Mrs John, 51 Albert street
Duncan, Mrs, 118 Mid Stocket road
Duncan, Mrs R. S., 61 Osborne place
Duncan, Mrs, cook shop, 82 Windmill brae
Duncan, Mrs, dairy, 12 High street
Duncan, Mrs, 177 Great Western road
Duncan, Mrs, midwife, 41½ Union street
Duncan, Mrs, lodgings, 55 Schoolhill
Duncan, Mrs J. L., 387 Holburn street
Duncan, Miss, 21 Victoria street
Duncan, Misses, teachers of music, 25 Hamilton place
Duncan, Miss, ladies' boarding and day school, Union Grove House
Duncan, Miss, laundress, 52 Esslemont avenue
Duncan, Miss, 76 Abergeldie road
Duncan, Miss, sick-nurse, 368 George street

Duncan, Miss, 30 Beaconsfield place
Duncan, Miss J. H., draper, 6 Holburn street, *h* 52 Union gr.
Dundee Courier Office, 14 Adelphi, **Telephone No. 542**
Dundee Advertiser Office, 28 and 30 Market street
Dundee Equitable Boot Depôt, 27 & 463 Union street; Robert Sutherland, manager
Dundee Shipping Office, 3 Trinity buildings, Trinity quay
Dunn, Arthur, mason, 11 Nellfield place
Dunn Brothers, granite merchants, Northern Granite Works, Holland street
Dunn, David A., boot and shoemaker, 328, *h* 330 George st.
Dunn, David (of Dunn Bros.), 87 Hamilton place
Dunn, G., book-keeper, 2 Great Western place
Dunn, James, secretary (F., M., & Co., Lim.), 108 Union grove
Dunn, James, telegraphist, 112 Union grove
Dunn, John A., Globe Boot and Shoe Warehouse, 24, 26 and 175 Union street, *h* 5 Queen's road
Dunn, John, chemist and druggist, 45 Woolmanhill, *h* 22 Prospect terrace
Dunn, John M., secretary (Northern Plate Glass Insurance Co., Limited), 177 Union street, *h* Kemberly Cottage, Broomhill road
Dunn, J. N. (of Dunn Brothers), Invery Cottage, 41 Watson st.
Dunn, John, farmer and dairyman, Stonedykes, Banchory Devenick, by Bridge of Dee
Dunn, Joseph, com. trav., 46 Watson street
Dunn, Robert (J. A. Dunn), 3 Hartington road
Dunn, William, cabhirer, Broomhill road and 298 Holburn st.
Dunn, Wm., advocate, 193 Union street, *h* Murtle House
Dunn, Wm., engineer, 16 Great Western place
Dunn, Wm. L., & Co., photographers, 273 King street
Dunn, Wm. L. (of W. D. & Co.), Margaret Cottage, 41 St. Clair street
Dunn, Mrs David, 7 Alford place
Dunningham, John, retired engineer, 56 Mile-end avenue
Dunningham, Wm., & Co., wholesale watch and clock makers to the Queen, 3 Belmont street
Dunningham, Wm. (of D. & Co.), 31 Albert terrace
Durno, James (S. & J. Watts & Co., Manchester), 10 Broad st., *h* 26 Carden place
Durno, James, & Son, grocers, 53 Albert street, *h* above shop
Durno, Miss, lodgings, 32 Springbank terrace
Durward, Frank, manager (A. C. Walker), 5 Abbotsford place
Durward, Gordon, 40 Union terrace
Durward, John, forwarding clerk (Jute Co., Lim.), 14 Fraser st.

Durward, Mrs Robert, 60 Union grove
Dustan, Wm. A., jobbing gardener, 18 Holburn road
Duthie, Alex. (of J. Duthie, Sons, & Co.), 3 Albyn terrace
Duthie, Alex. (Davidson & Garden), 19 Watson street
Duthie, Alex., baker and confectioner, 119 Bon-Accord street, *h* Park Cottage, Loanhead terrace
Duthie, Alex., sexton, St. Nicholas Churchyard, *h* 28 Black's buildings
Duthie, Alex., commercial traveller, 380 Holburn street
Duthie Brothers, hemp, wire, rope, and sail makers, Links, York street, **Telephone No. 604**
Duthie, Charles, grocer, Kepplestone, Rubislaw
Duthie, D. Hutcheon, solicitor (of Esslemont & Duthie), *h* 19A Mount street
Duthie, George F., teacher (Woodside Public School), *h* Maryville, Don terrace, Woodside
Duthie, James (of Duthie Brothers), Temora, Cults
Duthie, James, 19 Mount street
Duthie, James, ship carpenter, 37 Constitution street
Duthie, James, Roslin Cottage, Park road
Duthie, John, superintendent, Trinity Cemetery, *h* The Lodge, Cemetery gate
Duthie, John, Sons, & Co., ship builders, York place
Duthie, J. A. (of J. D., Sons, & Co.), 28 Polmuir road
Duthie, John, grocer and spirit dealer, 99 Skene street, *h* 148 Great Western road
Duthie, John, mill foreman (J. Garvie and Sons), 53 Esslemont avenue
Duthie, Joseph, wholesale commission agent, 104 Green. **Telephone No. 169** ; *h* Keig Cottage, 3 Cattofield pl.
Duthie, Robert W., 26 North Silver street
Duthie, Robt., grocer and wine merchant, 32 Esslemont avenue, *h* 30 Watson street
Duthie, Robert, shipowner, York place, *h* Thornhill, Cults
Duthie, William, Banff Villa, Cults
Duthie, Mrs Elizabeth, innkeeper, 13 Harriet street
Duthie, Mrs, 376 George street
Duthie, Mrs, midwife, 2 Wales street
Duthie, Miss, provision dealer, 29 Summerfield terrace
Duthie, Miss, milliner, dress and mantle maker, 7 Constitution street
Duthie, Miss, 18 Duthie terrace
Duthie's provision stores, 60 Jasmine terrace
Dyack, Wm., Assoc. M. Inst., C.E. burgh surveyor ; office, City buildings, *h* Merlebank, Broomhill road
Dyer, Alex., jobbing gardener, Berrybank gardens, *h* 21 Belmont road

Dyker, Miss, milliner and dressmaker, 49 St. Nicholas street

Easson, Miss, millinery department (Watt & Grant), 77 Huntly street
East Aberdeenshire Conservative Association; Watt & Cumine, 183A Union street, secretaries and treasurers
East Poorhouse, Nelson street. **Telephone No. 668.** Governor, William Dalgleish
Easton, David (Davidson & Garden), 5 Belmont place
Easton, Mrs A. R., 66 Stanley street
Easton, Mrs James, 116 Mid Stocket road
Eaton, Charles, telegraphist (P.O.), 76 Stanley street
Eddie, Findlay, Henderson & Co., builders, 10 Claremont st.
Eddie, William, brewer (M'Adam & Co.), 138 Hardgate
Eddie, Wm. (of E. F. H. & Co.), 60 Ashvale place
Eddie, Miss, 20 Rubislaw terrace
Eddie, Miss, 8 Margaret street
Eddie, Miss, 2 Strawberrybank
Edelshain, Samuel, 320 Great Western road
Eden, James A., foreman compositor (J. Avery & Co., Limited), 22 Summerfield terrace
Eden, Mrs, lodgings, 5 Rosemount terrace
Edie, Charles, engine driver, 7 Walker road, Torry
Edine, John, manager (Richards & Co.), 5 Mackie place
Edmond & Spark, bookbinders, booksellers, and stationers, 54 Queen street
Edmond, Alexander, jun., advocate (of J. & A. Edmond), 18 Rubislaw terrace
Edmond, George Maitland, M.A., M.D., C.M., 11 Golden square. **Telephone No. 313**
Edmond, J. & A., advocates, 267 Union street. **Telephone No. 552**
Edmond, John, advocate, of Kingswells, 5 Albyn place, and Kingswells
Edmond, John L., tailor and clothier, 43 Watson street
Edmond, Wm., cutter (George Hay), 24 Broomhill road
Edmond, Miss E. M., 130 Broomhill road
Edmonds & Ledingham, advocates, 16 Bridge street. **Telephone No. 361**
Edmonston, Charles, com. traveller, 32 Netherkirkgate, *h* 29 Beechgrove terrace
Edmonston, Mrs John, 58 Ashley road
Edward, Alex., agent (B. L. Co. Bank), West-end Branch, 484 Union street, *h* 98 Desswood place
Edward, George, 3 Rosemount house
Edward, John, jobbing gardener, 15 Gordon street
Edward, John, shipping clerk (J. Crombie), 3 Rosemount House

Edward, John, gas inspector, 34 Thistle street
Edward, Thos., grocer's assistant (W. L. & Son), 27½ Mount st.
Edward, Miss, dressmaker, 34 Thistle street
Edward, Miss, 4 Irvine place
Edwards, Alfred Wm., solicitor and notary public, 267 Union street, *h* 70 Carden place
Edwards, A., messenger (H.M.C.), Custom House, 35 Regent quay
Edwards, Charles, manager, 6 Canal terrace
Edwards, D., shoemaker, 140 Holburn street
Edwards, David, session clerk (John Knox Parish), 52 Powis pl.
Edwards, David, solicitor (of Edmonds & Ledingham), 378 Great Western road
Edwards, Henry J. (of Bruce, Edwards & Milne), Viewmount, Mannofield
Edwards, John (of Bruce, Edwards, & Milne), 70 Carden place
Edwards, John, stonecutter, 263 Union grove
Edwards, John, provision merchant, 3 Great Western place, *h* 121 Crown street
Edwards, Matthew, secretary, Aberdeen Temperance Society, 29 Adelphi, *h* 27 Grosvenor place
Edwards, Robt. G., clerk (Abdn. Steam Navigation Co.), 27 Grosvenor place
Edwards, Silvester (T. & C. Bank, Lim.), 120 Leadside road
Edwards, William, polished granite manufacturer, 307 and 309 King street, *h* Isla Bank Cottage, 426 King street
Edwards, William, provision merchant, 20 Thistle street
Edwards, Wm., beadle (Free Melville), 33 Park street
Edwards, Mrs, lodgings, 121 Crown street
Edwards, Mrs, fish dealer, 6 Basement floor, Market
Elder, Alexander M., plumber and gasfitter, *h* 193 Holburn st.
Elder, James, manager, upholstery department (H. Gray, 73 Broad street), *h* 52 Dee street
Elder, James, army scripture reader, Barracks, *h* 2 Victoria buildings, Leadside road
Elder, Miss, corsetmaker, 53 Bon-Accord street
Elfert, O. H., grocer and wine merchant, 2 Chattan place. **Telephone No. 1533**; *h* 271 Great Western road
Electric Supply Station (Aberdeen Corporation), Cotton street
Elgen, A. D., printer (W. W. Lindsay), 35 Thomson street
Ellicock, Joseph, cabinetmaker, upholsterer and removal contractor, 489, *h* 487 Union street; cabinet workshop, Justice Mill lane. **Telephone No. 1501**
Ellis & M'Hardy, coal merchants, steam-ship owners and commission agents, 22 Regent quay, and 132 Union street
Ellis, Adam, jobbing gardener, Balgreen
Ellis, Alex. architect, 66 Springbank terrace
Ellis, John (of Ellis & M'Hardy), Rubislaw den South

Elmslie, And. G., plumber, gasfitter, and bellhanger, 13 Rose street. **Telephone No. 206**; *h* 68 Union grove
Elmslie, Mrs, sick-nurse, 11 Stafford street
Elmslie, Miss, 76 Fountainhall road
Elmsly, Mrs, 48 Springbank terrace
Elrick & M'Pherson, india rubber, waterproof, and oilskin manufacturers, 52 Guild street
Elrick, Adam, Woodend Cottages, Rubislaw
Elrick, Alex., cutler and surgical instrument maker, 63, *h* 598 George street
Elrick, John (of E. & M'P.), 43 Devonshire road
Elrick, John, tobacco-pipe manufacturer, Clayhills, 54 Wellington road, *h* 179 Crown street
Elrick, Wm (late G. N. of S. R.), 83 Irvine place
Elrick, Mrs, 7 Margaret street
Elsmie, George, & Son, coal merchants, 54 Market st., corner of Guild street. **Telephone No. 364**
Elsmie, J. R. F. (of George Elsmie & Son), 12 Albyn place
Elsmie, G. R., C.S.I. (retired), 32 Carden place
Elsmie, James, shipowner, 5 Bon-Accord crescent
Emerson, Thomas, butcher, 57 Spital, *h* 4 Hillhead terrace
Employers' Liability Assurance Corporation, Limited, R. H. Urquhart, solicitor, district agent, 81 Union street
Emslie, Isaac, bookbinder, show card maker, and paper ruler, 14 Broad street
Emslie, James S., watchmaker and jeweller, 70 Schoolhill, *h* 330 George street
Emslie, Joseph L., medical practitioner, 24 Rosemount place
Emslie, Wm. (H.M.C.), 3 Crown terrace
Emslie, Wm., watchmaker and jeweller, 124 George street, *h* 15 Richmond terrace
Emslie, William, tailor and clothier, 518 Great Northern rd.
Emslie, Miss, 32 Union terrace
Engineers' (Volunteer) Orderly Rooms, 14 and 16 Union wynd
England, George (of James Saint & Co.), 18 Carden place
English and Scottish Law Life Assurance Association; district office, 4 Correction wynd; secy., G. Mair Hood, solicitor
Erckmann, F. R., professor of music, 23 Albyn place
Erridge, Edward, steward, Royal Northern Club
Erskine & Co., rope and twine manufacturers, Park road
Erskine, Alex. (of Erskine & Co.), 15 Summerfield terrace
Erskine, William J., (Wm. Walker & Sons), 240 King street
Erskine, Wm., assistant (A. Collie & Co.), 148 Crown street
Esslemont & Duthie, solicitors, 143 Union street
Esslemont & Macintosh, manufacturers and warehousemen, 1 to 13 Broad st., 20 to 24 Union st., and 8, 10, and 12 Union lane. **Telephone No. 530**

Esslemont, Alex., & Son, wholesale grocers, tea and coffee merchants, 32 King street. **Telephone No. 252**
Esslemont, Alex. (of A. E. & Son), 30 King street
Esslemont, George B. (of Esslemont & Macintosh), 28 Gladstone place
Esslemont, James (of Esslemont & Macintosh), 54 Queen's rd.
Esslemont, James C., draper, "The Surprise," 4 Schoolhill, *h* 12 George street
Esslemont, John E., family grocer (King Street Post Office), 16, *h* 18 King street. **Telephone No. 765**
Esslemont, Peter (J. E. E., 16 King street), 2 Affleck street
Esslemont, W. D., solicitor (of Esslemont & Duthie), *h* 18 King street
Esslemont, Mrs, 30 King street
Esslemont, Mrs P., 45 Forest avenue
Esson, Alex. (of Jas. Fraser & Co., Canal place), 34 Watson st.
Esson, Arch., saddler, 19 Hadden street, *h* 25 Urquhart road
Esson Brothers, bakers, 10 Exchequer row, *h* 19 Duff street
Esson, Charles G., boot and shoe maker, 126 Crown street, *h* 24 Watson street
Esson, George (*Aberdeen Journal*), 30 Victoria street
Esson, George S., M.A., solicitor, 35A Union street, *h* 151 Crown street
Esson, James, draper and silk mercer, 24 King street, *h* 21 Irvine place
Esson, Joseph, builder, Hillhead, Cults
Esson, Lewis & Co., tailors, 6 Market gallery
Esson, Robert R., com. trav. (Wm. Ford & Sons, Limited), 59 Clifton road
Esson, Mrs Alex., lodgings, 22 Thistle street
Esson, Mrs James, 22 Brighton place
Esson, Mrs Charles, 151 Crown street
Evinson, J. L., cashier, Prudential Assurance Co., Lim., 150A Union street, *h* 130 Rosemount place
Ewan, Jas. F., grocer, 24 Chapel street. **Telephone No. 737**; *h* 52½ Chapel street
Ewan, Smith, late inspector of police, 2 Esslemont avenue
Ewan, Wm. R., cashier (J. Catto), Arbeadie place, Banchory
Ewan, Elizabeth Latto, L.R.C.S., L.R.C.P.E., physician and surgeon, 26 Chapel street
Ewen, Henry, tailor and clothier, 32 Chapel street, *h* 18 Chestnut row
Ewen, James W., gunmaker, 20 Carmelite st., *h* 46 Justice st.
Ewen, James A., clerk (A. H. & Co.), 49 Cotton street
Ewen, John, solicitor, 1 King street, *h* Mile-end avenue
Ewen, William, market gardener, Easter Persley
Ewen, Mrs, furniture dealer, 22 Gilcomston steps, *h* 11 Skene sq.

Ewen, Mrs, grocer, 7 East North street
Ewen, Miss Agnes J., infants' mistress (Rosemount Public School), 204 Great Western road
Ewing, Alex., shoemaker, 19 Wales street
Ewing, David, flesher, 40 Market hall, *h* 29 Maberly street
Ewing, James, photographic artist, 11 Crown street. **Telephone No. 417**; *h* 390 Great Western Road
Ewing, James D., superintendent St. Peter's Cemetery, *h* 453 King street
Excelsior Shoe Co., 31 Union street
Exchange Billiard Rooms, 6 Exchange st.; Robert Anderson
Exchange Restaurant, 24 Exchange street and 21 Stirling street; Alex. Cowie

Factories and Workshops, H.M. inspector for the northern district, John Calder; office, 21 King street
Fairclough, Rev. W., B.A., rector (St. Paul's Episcopal Church), 15 North Silver street
Fairley, Rev. D. G., St. Paul's U.P. Church, *h* 14 Belvidere st.
Fairley, Rev. John, Woodside Parish Manse, Clifton road
Fairley, Mrs, lodgings, 3 Affleck place
Fairweather, John B., School Board officer and session clerk for parish of Nigg, and insurance agent, 6 Seaview terrace, Victoria road, Torry
Fairweather, Mrs, apartments, 16 Bridge street
Fairweather, Mrs, 52 St. Swithin street
Falconer, George, advocate, 63 Union street. **Telephone No. 412**; *h* 15 Victoria street
Falconer, George, fruiterer and confectioner, 75 Schoolhill, *h* 7 Black's buildings
Falconer, J. G., commission agent, 11 Stirling street, *h* Cloves, Cults
Falconer, John, 3 Argyll place
Falconer, John, & Co., drapers, 65 Union street. **Telephone No. 12**
Falconer, John M., com. trav. (G. Cornwall & Sons), 15 Braemar place
Falconer, Thomas, shipmaster, 6 Caledonian place
Falconer, Wm. (of J. Falconer & Co.), Home Park, Belgrave ter.
Falconer, Mrs George, 51 Thomson street
Falconer, Mrs Margaret, draper, 89 Gallowgate, *h* 29 Loch st.
Falconer, Mrs, sicknurse, 58 Castle street
Falconer, Miss J., stationer, 39 Union terrace, *h* 14 Chapel street
Falconer, Misses, 110 High street
Fantom, James, manager, Bannermill, *h* Bannermill Cottage, 114 Constitution street

Farquhar & Gill, colour and varnish manufacturers, glass and oil merchants, wholesale dealers in paperhangings and mouldings, Drum's lane and St. Paul street. **Telephone No. 215**

Farquhar, Alexander, com. trav., West Park, Clifton road

Farquhar, Arthur, manager (A. Hall & Co.), 327 Holburn st.

Farquhar, George, warehouseman, Bellevue, 18 Canal terrace, Woodside

Farquhar, George, hosier and woollen draper, 16 Castle street, *h* 26 Constitution street

Farquhar, George, foreman pattern maker (A. H. & Co.), 27 Cotton street

Farquhar, George, slater, 42 Union row, **Telephone No. 718**; *h* 5 Albert terrace

Farquhar, George, 15 Foreat avenue

Farquhar, George, jun., slater, 9 Don street, *h* 1 Canal street, Woodside

Farquhar, James, house carpenter, 20 Broomhill road, *h* 34 Braemar place

Farquhar, John, stonecutter, 23 Bank street

Farquhar, J. D., slater, 394, *h* 494 Great Northern road

Farquhar, Robert, 455 Great Western road

Farquhar, Samuel, boot and shoe maker, 35, *h* 29 Chattan place

Farquhar, Wm. A. G., physician and surgeon, 216 Union grove

Farquhar, Mrs, 16 Rubislaw terrace

Farquhar, Mrs S., lodgings, 10 Schoolhill

Farquharson & Co., family grocers and wine merchants, 131 Union street. **Telephone No. 168**

Farquharson, Charles, flesher, Kingcausie Cottage, 316 Holburn street

Farquharson, George, house carpenter, 5 Harriet street, *h* 574 George street

Farquharson, H., fishcurer, Pointlaw, *h* 55 Duthie terrace

Farquharson, James, family grocer, 65, *h* 63 St. Swithin street. **Telephone No. 1560**

Farquharson, James, cabinetmaker and upholsterer, 86, *h* 88 John street

Farquharson, James, builder (Wm. Farquharson), 22 Watson street

Farquharson, John, grocer and spirit dealer, 125 Park street, and 67, *h* 65 Jasmine terrace

Farquharson, John, late farmer, 37 Westburn road

Farquharson, Peter, house proprietor, 3 Albyn place

Farquharson, Wm., builder, Fraser road, *h* 87 Argyll place

Farquharson, Wm., fish dealer, 8 and 9 Basement, Market, *h* 36 Mount street

Farquharson, Wm. C., postman, 20 Hartington road

Farquharson, Wm., insurance agent, 29 Thomson street
Farquharson, Mrs H., grocer, 61 Spital, *h* West View, 59 Spital
Farquharson, Mrs, certificated sicknurse, 51 Charlotte street
Farquharson, Miss, 49 Bon-Accord street
Farquharson, Miss P., 16 Brighton place
Farrell, Mrs Wm. C., 204 Great Western road
Fearnside, J., late chemist, 18 Ashley road
Female Domestic Servants, Benevolent Society for; secretary, W. Kendall Burnett, 11 Belmont street
Female School of Industry, North Lodge, 179 King st.; Miss Melvin, matron
Femister, John L., sorting clerk (P.O.), 49 Belvidere place
Femister, Mrs John, Glengairn Cottage, Cults
Fenton Brothers, hairdressers and perfumers, 117 Union street
Fenton, Edward W., book-keeper (W. & K. Jopp), 58 Desswood place
Fenton, George, B.A., teacher (Holburn Public School), 26 Loanhead terrace
Fenton, James (W. & K. Jopp), 73 Fonthill road
Fenton, John G., bookbinder, 118 Bon-Accord street
Fenton, Joseph M., painter, 26 Loanhead terrace
Fenton, Robert (of Fenton Brothers), Elgin Villa, 189 Great Western road
Ferdinands, George, M.D., ophthalmic surgeon, eye dispensary, St. Katherine's Hall, 16 Shiprow, *h* 1A Albyn place
Ferguson & Co., cigar merchants, 115 Union st., *h* 394 King st.
Ferguson, Alex. & Co., painters, glaziers, and decorators, 4 Alford place. **Telephone No. 1561**
Ferguson, Alex. (W. Riddell & Co.), 55 Irvine place
Ferguson, Andrew B., flesher, 334 George st. and 320 King st., *h* 1 Lilybank place
Ferguson, Charles L., grocer, 33 Summerfield ter., *h* 62 Springbank terrace
Ferguson, James, beadle, U.P. Church, Rosemount viaduct
Ferguson, James (of R. F. & Sons), 137 Causewayend
Ferguson, John M., advocate and notary public, 48A Union st., *h* 88 Hamilton place
Ferguson, John, warehouseman, 38 Holburn road
Ferguson, Robert, & Sons, silk dyers and renovators, 42 Upperkirkgate
Ferguson, Robt. (of R. F. & Sons), 62 Springbank terrace
Ferguson, Thomas, accountant, 177 Union street, *h* 7 Westfield terrace
Ferguson, Wm., 9 View terrace
Ferguson, Wm., tailor and clothier, 359 & 324 George street, *h* 57 Powis place
Ferguson, Mrs, 13 Holburn street

Ferguson, Mrs, lodgings, 8 Argyll crescent
Ferguson, Mrs Fergus, 12 Mount street
Fergusson, James H., com. trav. (Milne & Pledge), 84 Stanley street
Fergusson, Robt., retired granite merchant, 41 Fountainhall road
Fernie, Alex. D., shipmaster, 12 Caledonian place
Ferrie, Robert M., accountant (Royal Bank), 28 Braemar place
Ferrier, Alex., loco. foreman (N. B. Ry.), 18 Walker road, Torry
Ferrier, Jas, fruiterer and confectioner, Market hall, *h* 130 Crown street
Ferrier, William, farmer, Persley
Ferrier, Misses, boarding and day school, 11 Bon-Accord sq.
Ferries, Jas., salesman (N. Co-Op. Co., Lim.), Holburn road, *h* 75 Fonthill road
Ferries, John, secretary (N. Co-Op. Co., Lim.), 10 Belvidere st.
Ferries, Peter, spirit dealer, 2 Schoolhill and 1, 3 and 5 George street, *h* Harthill Cottage, Skene road, Newhills
Ferries, Wm., spirit dealer, 9 Back wynd, *h* Den of Cults
Ferries, Wm., cellarman, 37 Prospect terrace
Ferryhill Bowling and Lawn Tennis Co., Limited, Polmuir road; reg. office, 137 Union street
Ferryhill Granite Works, Clayhills; P. Gerrie
Ferryhill Private School, 15 Ferryhill place, Miss Downie
Fettes, James, slater, 45 Huntly street
Fettes, Joseph, grocer, wine and spirit merchant, 60, *h* 65 Chapel street
Fiddes, Alexander, grocer, 52, 54, and 56 West North street, *h* 4 Roslin terrace
Fiddes, James (of W. F. & Son), 6 Powis terrace
Fiddes, James, butcher, 12 East North street, *h* 21 Justice street
Fiddes, John, cabinetmaker, 15, *h* 13 Upperkirkgate
Fiddes, John, cashier and book-keeper (J. Duthie, Sons, & Co.), 19 Argyll place
Fiddes, Robt., clerk (Sheriff Clerk's Office), 11 Forbesfield rd.
Fiddes, Wm., & Son, packing case manufacturers, Esplanade Box Factory, Russell road
Fiddes, Wm. (of W. F. & Son), 36 Clifton road
Fiddes, Mrs, 1 Queen's road
Fiddes, Mrs John, 13 Holburn road
Fiddes, Mrs Robert (late Manse of Kinellar), 360 Holburn st.
Fiddes, Miss, 154 Union street
Fildes, Horace, solicitor, clerk of the Peace of Aberdeenshire, Court House, and 44 King street. **Telephone No. 797**; *h* 28 Beaconsfield place
Findlater, George S., clerk (Strathdee Distillery), 291 Holburn street

Findlater, Thomas, manager (E. C. Willison & Charles Clements), 47 St. Nicholas street, *h* Alladale Cottage, 4 Forbesfield road

Findlay & Co., india-rubber merchants, 391 Union st. **Telephone No. 769**

Findlay, Alex., supt. of cleansing, Police Stables, Poynernook road, *h* Poynernook road

Findlay, Alex., foreman (Ellis & McHardy), 16 Urquhart road

Findlay, Alex. (of Findlay & Co.), 24 Belvidere crescent

Findlay, Alex., dairyman, Viewbank, Cornhill

Findlay, Andrew (of E. F. H. & Co.), 19 Claremont street

Findlay, Gilbert, hairdresser, 101 Bridge street

Findlay, James, late merchant, 1 Prince Arthur street

Findlay, James, teacher, St. Clement Street Public School, *h* 158 Bon-Accord street

Findlay, James, agent, Rosevale Cottage, 414 King street

Findlay, James S., com. trav., 6 Great Western place

Findlay, John, joiner and furniture dealer; workshop, 96 Commerce street, *h* 8 Justice street

Findlay, John B., assistant clerk (Royal Infirmary and Asylum), 9 Summer street

Findlay, L., & Son, fishcurers, Pocra quay

Findlay, R. A. (of L. Findlay & Son), 59 Desswood place

Findlay, Robert W. (Central Auction Mart), *h* 89 Leslie ter.

Findlay, Robert, late stationmaster, 46 Ashley road

Findlay, Wm. (of L. Findlay & Son), 2 Queen's road

Findlay, Wm., late merchant, 7 Victoria street

Findlay, Wm., 86 Union grove

Findlay, Wm., M.A., M.B., C.M., physician and surgeon, 475 Union street. **Telephone No. 710**

Findlay, Wm., hairdresser, 27A Shiprow, *h* 19 Hartington rd.

Findlay, Mrs, 16 Balmoral place

Findlay, Mrs G., 76 Irvine place

Findlay, Miss, milliner, 528 Great Northern road

Findlay, Miss Anne, lodgings, 17 Craigie street

Findlay, Miss, dressmaker, 28 South Mount street

Findlay, Misses, 214 Great Western road

Fine Art, The, and General Insurance Company, Ltd., 17 Crown st.; J. C. Graham, agent

Finlay, David W., M.D., F.R.C.P., physician, professor of practice of medicine in the University of Aberdeen, *h* 2 Queen's terrace. **Telephone No. 1605**

Finlayson, James, tailor and clothier, 11 Huntly street, *h* 66 Bon-Accord street

Finlayson, Robert Boyd, cashier and first assistant (Abdn. School Board, 31 King street), 71 Argyll place

Finnie, Wm. L., jeweller, 26 Broad street
Fire Brigade Quarters, 21 Frederick street
Fire Engine Station, Municipal buildings, Broad street
Do. do. Police Station, Victoria road, Torry
Do. do. 7 Frederick street
Do. do. Fountainhall road Tramway depôt
Do. do. 101 Chapel street
Do. do. 86 Waterloo quay
Do. do. 92 Causewayend
Fish Market, Commercial road
Fisher, Alex. (of J. & T. Fisher), Rosehill Villa, Woodside
Fisher, Hugh, houseagent, 351 Great Northern road, *h* Rosehill Villa, Woodside
Fisher, J. & T., merchants, 355 Great Northern road
Fisher, John, wine merchant, 5 Belmont st., *h* 112 Hamilton place
Fisher, Rev. Robert Howie, B.D. (West Parish Church), 7 Rubislaw terrace
Fisher, Wm. (Northern Hotel), 1 Great Northern road
Fishery Office, 46 Marischal street
Fitzpatrick, Mrs John, spirit dealer, 8 Littlejohn street
Fitzpatrick, Mrs John, cork manufacturer, sale shop 120 W. North street, *h* 8 Littlejohn street
Flaws, James, sergeant of police, 7 Jackson terrace
Fleming, Edward, postman, 8 South Mount street
Fleming, J. & J., hardware merchants, 24 Broad street, *h* 1 Bon-Accord crescent
Fleming, John, & Co., Lim., wood merchants, Albert Sawmills, Albert quay
Fleming, J. (of J. Fleming & Co., Lim.), Richmond Hill House
Fleming, Reid, & Co., worsted manufacturers, 92 Union street
Fletcher, Alex., fishcurer, 159 Pointlaw, *h* 5 Deemount ter.
Fletcher, James, M.B., C.M., D.P.H., City Hospital, Cunningarhill
Fletcher, Wm., currier and leather merchant, 55 Princes street, *h* 3 Marine terrace
Flett, Alexander, baker, 7 Dee street and 8 Union grove, *h* Lynne House, Union grove
Flett, John, baker, 196, *h* 194 George street
Flockhart, John C., Abbothall Villa, Cults
Florence, James, & Son, furnishing ironmongers, smiths, and bell hangers, 32 Bridge street; workshop, 20A Dee st.
Florence, James (of J. Florence & Son), 13 Argyll crescent
Florence, Peter, sculptor, 251 King street, *h* 15 Nelson street
Florence, Wm. (of F. & F.), 17 Chattan place
Florence, Mrs, 24 Whitehall road
Florence, Mrs, midwife, 6 Park street

Foggo, Wm. S., solicitor, 75 Union street, *h* 2A Albyn place
Footdee Café, 38 St. Clement street
Footdee Dairy, Wm. Robertson, 29 Wellington street
Footdee Sawmills, 53 York street ; John Rust & Son
Forbes & Castle, grocers, Market street, Upper quay
Forbes, Alex. & Co., wholesale warehousemen, 42 Queen street. **Telephone No. 641**
Forbes, Alex. (of F. & C.), 10 South College street
Forbes, Alex., com. trav. (James Saint & Co.), 160 Crown st.
Forbes, Alex., Willford Cottage, 102 Powis place
Forbes, Alexander, jun., merchant (of J. Forbes & Sons), 1 Albyn terrace
Forbes, A., joiner, Maryhill Cottage, Clifton road
Forbes Alex., com. trav. (Johnstone & Forbes), 37 Argyll place
Forbes, A. Knight, commission agent, 21 Windmill brae, *h* 27 Gray street
Forbes, Alex., M.B., C.M., physician, 21 Church street, *h* 84 King street
Forbes, Alex., headmaster (Skene Street Public School), 12 Salisbury terrace
Forbes, Alex., cashier (W. & D.), 127 Mid-Stocket road
Forbes, Alex., sergt. of police, 18 Jute street
Forbes, Alex., plasterer, 250 Holburn st.
Forbes, Alex., painter, 23 Thistle street
Forbes, Arch., merchant, 5 & 7 Claremont st., *h* 10 Granton pl.
Forbes, Charles, 48 Fountainhall road
Forbes, Charles (postal telegraphs), 112 Union grove
Forbes, Charles, chemist, 76 Regent quay, *h* 84 King street
Forbes, F. (G. N. T. Co.), 39 Mile-end avenue
Forbes, George, accountant (James Crombie), 52 Broomhill rd.
Forbes, George (of J. Jamieson & Co.), 221 Union street, *h* 83 Fonthill road
Forbes, George, inspector of police, 398 King street
Forbes, James, & Sons, merchants and general warehousemen, 24 Market street
Forbes, James, merchant (of J. Forbes & Sons), 1 Albyn ter.
Forbes, Jas., horticultural builder and house carpenter, Bridge of Dee
Forbes, James, quarryowner, Kincorth Quarries, *h* Waterside Cottage, Bridge of Dee
Forbes, James, compositor, 49 Thomson street
Forbes, James (*Aberdeen Journal*), 38 Belvidere place
Forbes, James R., slater, 348 King street, *h* 5 East North st.
Forbes, James, stonecutter, Froghall lane, *h* Ernan Cottage, Froghall lane
Forbes, James Mackenzie, 39 Mile-end avenue
Forbes, James, draper, 48 George street, *h* 53 Beechgrove ter.

Forbes, Jonathan (of J. Forbes, builder), 637, *h* 639 Holburn street
Forbes, Rev. John, D.D., LL.D., Emeritus Prof. of Oriental Languages, University of Aberdeen, 3 Westfield terrace
Forbes, John, clerk (Town Council, gas dept.), 106 Crown st.
Forbes, John W., bookseller and stationer, 408 Union street, *h* 125 Union grove
Forbes, Maxwell, & Co., Lim., wholesale wine, spirit, and beer merchants, aerated water manufacturers, Holburn buildings, 83 Holburn street. **Telephone No. 186**
Forbes, T., fish merchant, Commercial road, *h* Bellevue, Victoria road, Torry
Forbes, Thomas, collector, 30 Allan street
Forbes, Rev. Wm., M.A. (Mannofield Church), 449 Great Western road
Forbes, W. D., carpenter and builder, 35A Chapel st., *h* 9 Whitehouse street
Forbes, W., blacksmith (G. Bisset), 6 Jasmine place
Forbes, Mrs James, 27 Stanley street
Forbes, Mrs, 70 Stanley street
Forbes, Mrs, lodgings, 1 Bon-Accord terrace
Forbes, Mrs, 115 Union grove
Forbes, Mrs, lodgings, 1 Gilcomston place
Forbes, Miss M., Freshfield Cottage, Cults
Forbes, Miss, 1 Albyn terrace
Forbes, Miss, 2 Albury road
Forbes, Miss, 37 Desswood place
Forbes, Miss, dressmaker, 106 Crown street
Forbes, Miss, dressmaker, 12 St. Mary's place
Forbes, Miss Jane, teacher (High School for Girls), 32 Desswood place
Forbes, Miss M., dressmaker, 28 Thomson street
Forbes, Miss, lodgings, 54 Union grove
Forbes, Miss, 10 Chanonry, Old Aberdeen
Ford & Co.'s Mercantile Offices (East of Scotland Traders' Mutual Protection Association), 63 Union street; David M. C. Donald, solicitor
Ford, John, & Co., flint glass manufacturers to the Queen (Holyrood Glass Works, Edinburgh); china warehouse, 136, 138, and 399 Union street. **Telephone No. 648.** Manager, W. Ford Wells
Ford, Wm., & Sons, Lim. (of London, Leith, and Glasgow), wholesale tea, sugar, wine and spirit merchants, 28 Guild street, **Telephone No. 134**; Robert Grant, manager
Fordyce, Andrew, beadle (Gallowgate F.C.), 2 Northfield place

Fordyce, Edward (Joint Station), *h* 4 Marywell street
Fordyce, George, foreman blacksmith (J. Garvie & Sons), 5 Victoria buildings, Leadside road
Fordyce, George, & Co., builders, Fraser road, Hutcheon street west
Fordyce, James, cutter (Jas. Lumsden & Co.), 22 Great Western place
Fordyce, Mrs, 76 Union grove
Forrest, Alex., clothier (G. Souter, 45 St. Nicholas street), *h* 257 Union grove
Forrest, Alex. F., engine driver (Cal. Ry.), 12 Ferryhill terrace
Forrest, George, assistant manager (Campbell's Ltd.), 30 Hardgate
Forrest, George S., second-master, Middle Public School, *h* 175 Skene street west
Forrest, J. W., painter and decorator, 166, *h* 164 Union grove
Forrest, James, farmer and dairyman, Westerton, Kincorth
Forrest, John, late blacksmith, 76 Bon-Accord street
Forrest, S., clerk (R. C. & Co., Lim.), 50 St. Clement street
Forrest, W. T., teacher of music, 48 Albert street
Forrest, Wm., farmer and dairyman, Abbotwells, Kincorth
Forrest, William, hairdresser, 444 Great Northern road
Forrest, Mrs, merchant, 30 Hardgate
Forss, Mrs A. C., 46 Stanley street
Forsyth, Alex., (of Ayrshire Shoe Warehouse), 10 and 11 Castle street, *h* 90 King street
Forsyth, Alex. L., & Sons, boatbuilders and sawmillers, York street, *h* at works
Forsyth, Alex., butchery department (N. Co-Op. Co., Lim.), Mearns street, *h* 312 George street
Forsyth, Alex., stores supt. (Wordie & Co.), 44 Gilcomston pk.
Forsyth, Anthony, watchmaker and jeweller, 210 King street, *h* 31 Adelphi
Forsyth, John, boot and shoe maker, principal beadle (Free St. Clement), 32, *h* 27 Miller street
Forsyth, Robert, flesher, 158, *h* 156 Gallowgate
Forsyth, Wm. (A. & N. F. S.), 213 George street, *h* 24 Craigie street
Forsyth, Mrs, 50 Fountainhall road
Forsyth, Mrs, 49 Belvidere place
Forsyth, Miss, lodgings, 3 Crown place
Forsyth, The, Temperance Hotel, 90 to 104 Union street; Misses Walker, proprietors. **Telephone No. 240**
Fortescue, W. Irvine, M.B., C.M., 81 Ashley road. **Telephone No. 1665**
Fotheringham, Richard, plumber and gasfitter, 132, *h* 140 Hutcheon street west. **Telephone No. K60**

Fotheringham, Thomas, clerk, treasurer, and factor (Robert Gordon's College. **Telephone No. 426.**) 96 Fountainhall road
Fowler, Alex., ironmonger, 51 Broad street, *h* 142 Broomhill road
Fowler, Archibald A., solicitor, 113 Clifton road
Fowler, George, india-rubber and waterproof manufacturer, 16 St. Nicholas street, *h* 370 Great Western road
Fowler, George, foreman (Duthie Bros.), 53 Wellington st.
Fowler, James E., M.D., etc., Ardenville, Woodside
Fowler, James S., teller (B. L. Co. Bank), west-end branch, *h* 370 Great Western road
Fowler, James, 113 Clifton road
Fowler, John, commission agent, 1 Ferryhill place
Fowler, Samuel D., solicitor, 20 Belmont street, *h* Heathview, West Cults
Fowler, Wm., house carpenter, 433 Holburn street, *h* 17 South Mile-end
Fowler, Wm., music teacher, 98 Fountainhall road
Fowler, Wm., surveyor's dep., G.P.O., *h* 83 Ashley road
Fowler, Mrs John, 53 Victoria street
Fowlie, Mrs, 30 Stanley street
Foyers Steam Fishing Co., Lim.; secretary, D. Sinclair, 31 Adelphi
Frain, Alex., carpenter, Hazelhead
Frain, James M., painter, 12 Nellfield place
France, vice-consul for, Wm. Leslie, 67 Marischal street
Franklin & Fiddes, plumbers and sanitary engineers, 54 Albert street
Franciscan Nuns, Convent, 16 Huntly street
Fraser & Duguid, advocates and notaries public, Albany buildings, 13 Bridge street. **Telephone No. 249**
Fraser & Shand, wholesale ironmongers and earthenware merchants, 57 St. Nicholas street, 21 and 23 Victoria road, and 1 Sinclair road
Fraser, Alex. (*Aberdeen Journal*), 44 Union grove
Fraser, Alex., mason, 26 Holburn road
Fraser, Alex. D., tailor and clothier, 99 George street, *h* 100 Desswood place
Fraser, A., grocer, 126 Mid Stocket road, *h* 59 Mile-end avenue
Fraser, Alex., general merchant, 43, *h* 45 York street
Fraser, Alex. W., clerk, 46 King street, *h* 3 Belgrave terrace
Fraser, Alex., butcher (G. Rose), 9 Margaret street
Fraser, Alex., tailor and clothier, 60 John street, *h* 26 Esslemont avenue
Fraser, A. B., miller and grain merchant, 35 Holburn street, *h* Upper Justice Mill Cottage

Fraser, Andrew (postal telegraphs), 9 Powis terrace
Fraser, Angus, M.D., 232 Union street. **Telephone No. 116**
Fraser, B. (*Evening Express*), 4 Cherrybank cottages
Fraser, Charles R., painter, glazier, and paperhanger, 195 Crown street, *h* 33 Caledonian place
Fraser, Charles, Town-house keeper, City buildings, Union st.
Fraser, Charles, flesher, 57, *h* 53 Commerce street
Fraser, Charles, family grocer, 54 Watson street, *h* Sydney Cottage, 100 Bonnymuir place
Fraser, David (postal telegraphs), 10 Union grove
Fraser, G. & W., printers, lithographers, wholesale stationers, Belmont Works, off Belmont street
Fraser, G. M., reporter (*Free Press*), 16 Loanhead terrace
Fraser, G. printer (of G. & W. Fraser), 15 Belgrave terrace
Fraser, George, bookseller, 275 George st., *h* 2 Lamond place
Fraser, George, 2 Windsor place
Fraser, George, house agent, Ladymill House, 496 King street
Fraser, Gray C., advocate (of Fraser & Duguid), 40 Queen's rd.
Fraser, Gordon, East Seaton
Fraser, Hector, tea, wine, and spirit merchant, 58 Gallowgate, *h* 47 Carden place
Fraser, Hector, jun., merchant, 58 Gallowgate, *h* Diamond Cottage, 309 Holburn street
Fraser, Hugh, M.B., C.M., 204, *h* 173 Holburn street
Fraser, James, saddler and harness maker, 15 Schoolhill, *h* 12 Canal street
Fraser, James, sheriff officer, Windsor House, 642 King street
Fraser, Rev. James W., 3 Albury road
Fraser, James, shipmaster, Stanley Cottage, 67 Duthie terrace
Fraser, J., McKenzie & Co., tobacconists, 13 Regent quay, *h* 6 Schoolhill
Fraser, James, & Co., washing powder, blacking, margarine, and aerated water manufacturers, Balmoral Soap Powder Works, Canal place
Fraser, James, foreman blacksmith (A. H. & Co.), 30 Links st.
Fraser, James, grocer and spirit dealer, 36 Spring garden, *h* 16 View terrace
Fraser, James, cycle and machine agent, 80 Powis place
Fraser, James B., cashier (J. Lorimer & Son), 75 Osborne pl.
Fraser, James, messenger, Police dept., 267 Union grove
Fraser, James, Lumsden carrier, 6 Little Belmont street
Fraser, James, watchmaker & jeweller, 311, *h* 307 George st.
Fraser, James, 35 Brighton place
Fraser, James (Aberdeen Dye Works), office, 38 George street, *h* Lyell Cottage, 648 George street
Fraser, James, refreshment rooms, 28, *h* 31 Regent quay
Fraser, James C. (of Edgar Gauld), 49 Watson street

Fraser, John Philip, artist, Gray's School of Art, *h* Kenfield, Mannofield
Fraser, John, station agent, Ruthrieston station
Fraser, John, spirit dealer, the Star Bar, 415, *h* 413 Great Northern road
Fraser, John (late T. & C. Bank), 2 Skene place
Fraser, John (of F. & S.), Glengarioch Cottage, 140 Mid Stocket road
Fraser, John, supt. for Scotland, Equity and Law Life, 49 Beechgrove terrace
Fraser, Joseph, beadle (Commerce Street F. C.), 20 Regent qy.
Fraser, Pat., cashier (Duff & Shirres), 75 Stanley street
Fraser, P., agent (S. Allsopp & Sons, Ltd.), 211 Union street
Fraser, Robert, insurance agent, 73 Summer street
Fraser, Robert, late P.O., Burndale Cottage, 106 Bonnymuir pl.
Fraser, Robert, farmer and carter, Brickfield place, King st.
Fraser, Robert, attendant, 14 Hanover street
Fraser, Thomas, senr., 125 Union grove
Fraser, Thomas, junr., assurance agent, 11 Claremont place
Fraser, W. A. (Hardy & Co.), 42 Union grove
Fraser, William, draper, 39 Castle street, *h* 15 Belvidere crescent
Fraser, Wm. S., wholesale confectioner, 27 Park street, *h* Bay View, Hilton
Fraser, Wm., clerk, Craigston Cottage, 29 Holburn road
Fraser, William (M'Burney's, Union street), Primrose Cottage, Victoria road
Fraser, Wm., late engineer, 73 Blenheim place
Fraser, William, jun., carter, Merchant Cottage, Dunbar street
Fraser, Wm., stationer (of G. & W. Fraser), Blantyre House, 56 Hamilton place
Fraser, William, blacksmith, 394 Great Northern road, *h* 12 Gladstone place, Woodside
Fraser, Mrs Colonel, 4 Bon-Accord square
Fraser, Mrs, 425 Great Western road
Fraser, Mrs, sick nurse, 4 Whitehouse street
Fraser, Mrs, 43 Carden place
Fraser, Mrs, flesher, 11 Market hall, *h* 82 Bon-Accord street
Fraser, Mrs James, Yew Cottage, 598 Holburn street
Fraser, Mrs John, Madeline Villa, 143 Duthie terrace
Fraser, Mrs John, 238 Union grove
Fraser, Mrs Joseph, 2 Fountainhall road
Fraser, Mrs, sick nurse, 61 Powis place
Fraser, Miss, ornamental hair worker, 15 Duff street
Fraser, Miss, 121 Crown street
Fraser, Miss, provision merchant, 18 Chapel street
Fraser, Misses, 58 Bon-Accord street

Frater, Jas., accountant, City Chamberlain's Office, and billet master, *h* 4 Caledonian place
Frater, Miss, matron, City Hospital, Cunningarhill
Frazer, Andrew B., 50 Loanhead terrace
Frazer, Mrs, 8 Victoria road, Torry
Free Church College, Alford place; curator, George Farquhar, 2 Alford place
Free Press Proprietors, printers and lithographers, bill-posters and advertising agents, *Free Press* buildings, 30 Union street. **Telephone No. 73**
Free Press bill-posting workshop and stores, 35 Netherkirkgate
Free Press Employment and Registry Office, 29 Union street
Freeth & Doeg, ship-engine-store merchants, Commercial road
Freis, Mrs I., dressmaker, 6, *h* 6½ Gilconiston Steps
French, Alexander, salesman, 28 Powis place
French, Wm. & Co., grocers, tea, wine, and spirit merchants, 67 Green
French, Wm., provision merchant, 55 Springbank terrace, and 4, *h* 15 Granton place
French, Wm. (of Wm. French & Co.), 5 Cherrybank Cottages
French, Mrs, 11 Ferryhill place
Friends, Society of, Meeting House, 13 Diamond street
Frost, Miss A. S., bookseller, 112 King street
Fullarton, Miss M., ladies' and children's outfitter, 510 Union street, *h* 42 Union grove
Fullerton, Alex., 96 Union grove
Fullerton, Alexander, cabinetmaker, 84 Holburn street
Fullerton, James S., grocer and spirit dealer, 429 Great Northern road
Fullerton, John, com. trav. (Milne & Pledge), 83 Osborne pl.
Fullerton, Wm., cashier (John Anderson), 124 Crown street
Fullerton, Misses, 7 Polmuir road
Fyfe, George, grocer, 51 Shiprow, *h* 281 King street
Fyfe, J. & J., tobacconists and stationers, 9 and 11 Rose street *h* 86 Great Western road
Fyfe, J. & S., painters, glaziers, and paperhangers, 11 Dee st. **Telephone No. 304.** Workshop, 79½ Windmill brae
Fyfe, James (of F., J., T., & Co.), Lochhead Cottage, Cornhill road
Fyfe, James, coal, lime, cement, and fireclay goods merchant and contractor, 136, *h* 138 Great Western road. **Telephone No. 1648**
Fyfe, James (of J. & S. Fyfe), 5 Thistle place
Fyfe, James, jun. (of J. & S. Fyfe), 15 Rose street
Fyfe, Jamieson, Thomson, & Co., clothiers, drapers and general warehousemen, 19 and 21 Queen street

ADVOCATES' LIBRARY EDINBURGH

Fyfe, John, stone merchant, Provost Blackie's quay (**Telephone 31**); *h* Beechgrove, Mile-end (**Telephone No. 1632.** Quarries, grey granite, Kemnay, Toms Forest, Tillyfourie, and Cove ; red, Corrennie

Fyfe, John M., Provost Blaikie's quay, *h* Beechgrove, Mile-end

Fyfe, John, & Son, brush manufacturers (to the Queen), 66, steam factory, 66½ Netherkirkgate. **Telephone No. 714.**

Fyfe, Leslie, draper, 212 George street

Fyfe, Robert, 36 Devonshire road

Fyfe, Wm., M.A., teacher (High School for Girls), 29 Mile-end avenue

Fyfe, Wm., butcher, 90 High street

Fyfe, Mrs, lodgings, 11 St. Nicholas street

Fyfe, Mrs, 41 Braemar place

Fyvie, Alex. C., com. traveller (C. Davidson & Sons, Lim.), 27 Beaconsfield place

Fyvie, George, beadle (Rosemount Parish Church), 81 Skene square

Gabriel, David, com. trav. (Aitken & Wright, Leith), 56 Union grove

Gage, Thomas, 13 Whitehouse street

Gair, J. A., restaurateur, 2, 4 and 6 King street, and Albert Café, 51 Huntly Street, *h* 2 Jasmine terrace

Gair, Robert, contractor, 64 Ashvale place

Gaiter, John (Postal Telegraphs), 20 Beechgrove terrace

Galbraith, Rev. Matthew, M.A., F.R.G.S. (Charlotte St. U.P. Church), Rockfern, 7 Dee place

Gall & Walker, builders and contractors, Richmond street

Gall, Alexander G., M.B., C.M., 693 George street, **Telephone No. K. 45** ; *h* 90 Powis place

Gall, Alex., 27 Ferryhill place

Gall, Charles, stonecutter, 14 College bounds

Gall, George, chief compulsory officer (Aberdeen School Board, 31 King street), 52 Rosemount place

Gall, John (of Gall & Walker), 90 Rosemount place

Gall, Robert, underclothing manufacturer, ladies' outfitter, 30 Broad street and 94 Union street, *h* 71 Beechgrove terrace

Gall, Wm., fruiterer, 17 Rosemount place, *h* 25 Mount street west

Gallacher, James, grocer and provision merchant, 111 Causewayend, *h* 37 Powis place

Gallie, George, com. trav. (J. & W. Bisset), 4 Eden place

Gallow, F., janitor, Educational Trust Schools, *h* The Lodge, 352 King street

Galloway & Sykes, cabinetmakers and upholsterers, 365 Union street and 12 Hardgate. **Telephone No. 760**

Galloway, A. Rudolph, M.A., M.B., C.M., physician and ophthalmic surgeon, 207 Union street, and St. Catherine's Hall, Café bldgs.

Galloway, John (of Galloway & Sykes), 57 Springbank terrace

Galloway, W. R., insurance district manager (British Legal Assurance Co.), 66 St. Nicholas street, *h* Taybank Cottage, 60 Duthie terrace

Gammie & Johnstone, coal, grain, and commission agents, 51 Clarence street

Gammie, Alex., cashier (Anderson & Thomson), 32 Mile-end avenue

Gammie, Alexander, 58 Esslemont avenue

Gammie, James, carpenter and builder, Thistle lane, **Telephone No. 1651** ; *h* 60 Stanley street

Gammie, John, bootmaker, 33 Chapel street, *h* 111 Union grove

Gammie, John, granite merchant and monumental sculptor, Rosebank terrace, *h* 11

Gammie, John, builder, 37 Summer street, *h* 28 Gray street

Gammie, Wm. (of Gammie & Johnstone), 18 Summerfield ter.

Ganson, Miss M. C., infant teacher (Commerce Street School), 153 Great Western road

Garden & Co., Victoria Granite Works, 213 to 233 King street

Garden & Raeburn, bakers, 32 Schoolhill

Garden, Alex., cashier (Black & Ferguson), 15 Great Western place

Garden, Alex., gardener, Laurelbank, Cattofield

Garden, F. T., advocate (of C. & P. H. Chalmers), 4 Rubislaw ter. **Telephone No. 1600**

Garden, George, accountant, 23 Market street, *h* 39 Carden pl.

Garden, James, upholsterer foreman (J. A. & Sons), 37 Dee st.

Garden, James, bootmaker, 666 King street, *h* Isabel Cottage, 640 King street

Garden, James G. (W. T. Moffatt), Cairnton Cott., Auchmill

Garden, John, caretaker, Aberdeen Catholic Hall, 9 North Silver street

Garden, John, Ivy Bank, 26 Mile-end avenue

Garden, R. J., M.D., C.M., 15 Golden square. **Telephone No. 89**

Garden, Thos. B., tobacconist, 16 Marischal st., *h* 78 Wales st.

Garden, William (J.P.), 365 Great Western road

Garden, William, gun and fishing tackle manufacturer, 122½ Union street, *h* 79 Bon-Accord street

Garden, Wm., bootmaker, 41 Woolmanhill, *h* 112 Bon-Accord street

Garden, Wm., plumber, 1 Whitehall place
Garden, Mrs James Murray, 4 Albyn terrace
Garden, Mrs G., 169 Great Western road
Garden, Mrs, confectioner, 251 George street, *h* 61 Huntly st.
Gardiner, Andrew, grocer, 51, *h* 43 Bon-Accord street
Gardiner, Henry O., commission agent, 27 Springbank terrace
Gardiner, Miss, 208 Union grove
Gardner, W. B., agent, Scottish Permissive Bill and Temperance Association, 10 Osborne place
Garioch, James, fish, game, and poultry dealer, 59 Basement floor, Market, *h* 11 Carmelite st.
Garioch, P. Grant, com. trav. (J. S. Watson & Co., Ltd., Dundee), 117 Leslie terrace
Garioch, Peter, late merchant, 23 Charlotte street
Garioch, Mrs, 10 St. Mary's place
Garioch, Mrs, fish dealer, Basement floor, Market
Garland, Thomas, farmer, 7 Carden place
Garrow, Robt., fish and game dealer (to the Queen and H.R.H. the Prince of Wales), 26 Hadden st., *h* 4 Albury road
Garrow, Wm., sergeant of police, 2 Merkland road
Garrow, Mrs James, 115 Union street
Garstin, W., & Sons, granite and marble merchants, Palmerston road. **Telephone No. 926**
Gartly, Miss, hosier and draper, 80 Chapel street
Garvie, George, manager, Froghall granite works, 39 Charles street
Garvie, James, & Sons, house and horticultural builders, cabinetmakers and upholsterers, timber merchants and contractors, North British Steam Joinery and Cabinet Works, 55 Rose st. **Telephone No. 187.**
Garvie, James, & Sons, cabinetmaking and upholstery warehouse, 425 Union street, and Arcade, 431 Union street. **Telephone No. 505.** Managing salesman, John H. Macmillan, 18 Whitehall road
Garvie, James, & Sons, painters, decorators, glaziers, and glass stainers, 234 and 236 Union street. **Telephone No. 188**
Garvie, Wm., millwright and implement maker, 18 Bon-Accord lane, *h* 35 Nellfield place
Garvie, Wm. (of James Garvie & Sons), 1 Osborne place
Gas Office, City buildings, 2 Broad street
Gas Meters, Weights and Measures; Alexander M. Moir, inspector, 23 Lodge walk
Gates, Alfred, photographer, Market st., *h* above shop
Gatt, Mrs H., lodgings, 17 Summerfield terrace
Gaudie, Hugh, ironmonger, 128 George street, *h* 15 Hilton st.

Gaul & Wilson, saddlers, harness, trunk, and portmanteau makers, 11 Bon-Accord street
Gauld, Alexander, fish, poultry, and game dealer, 24 Hadden street, fishcurer and oil manufacturer, Pointlaw, *h* 37 Albert street
Gauld, Chas., com. trav., Claremont Cottage, Claremont st.
Gauld, C. S. and Co., cork merchants, 41½ Union street
Gauld, Edgar, builder, Gilcomston place, *h* Hamilton Lodge
Gauld, George (T. and C. Bank, Lim.), 50 Mile-end avenue
Gauld, George, lost luggage clerk (Joint Station), 41 Mount st.
Gauld, James, builder, Gilcomston park, *h* 8 Beechgrove place
Gauld, John, & Son, granite merchants, Holland street
Gauld, John (of J. G. & Son), 79 Blenheim place
Gauld, John, guard (N. B. Ry.), 9 Rosebank terrace
Gauld, Wm., draughtsman (A. Hall & Co.), 16 Summerfield terrace
Gauld, Mrs, 38 Springbank terrace
Gauld, Misses, milliners, dress and mantle makers, 75 Rosemount viaduct, *h* 79 Blenheim place
Gavin & Gill, millers and grain merchants, 246 George street. **Telephone No. 606.** Potato store and stabling, 13 John street
Gavin, George and Son, tailors and clothiers, 45 Bon-Accord street, *h* 168 Crown street
Gavin, John, potter, Isabel Cottage, 638 King street
Gavin, Thomas, vintner, 801 King street
Gavin, Thomas, Seaton Pottery, *h* 799 King street
Gavin, William, Lorne Bank, 140 Broomhill road
Gavin, Mrs John, 206 Great Western road
Geddes, Alex., (H.M.C.), 85 College street
Geddes, J. L., joint manager and secretary (Culter Mills Paper Co.), Cairnlee, Cults
Geddes, Robert, church officer (Bon-Accord F. C.), Church Buildings
Geddes, Sir William D., LL.D., principal, University of Aberdeen, Chanonry Lodge, 13 Chanonry
Geddes, Walter, hairdresser, 472 Union st., *h* 293 Holburn st.
Geddes, William, baker, 134 Causewayend, *h* 42½ Charles st.
Geddes, William, plasterer, 446 George street, *h* 86 Hutcheon street west
Geddes, Wm. J., grocer, wine and spirit merchant, 218, *h* 220 King street
Geddes, Mrs John, lodgings, 98 Powis place
Geddie, David Watson, M.A., M.B., C.M., 378 George street. **Telephone No. 690**
Geering, Edmund, photographer, 416 Union street, *h* Meadow Bank, Cults

Geershon, Thomas, hardware and fancy goods merchant, 57 Broad street
Gellan, Mrs, 424A King street
Gellie, William C., 58 Irvine place
Gemmel, A. (*Aberdeen Journal*), 51 Erskine street
George, John, jobbing gardener, 20 Allan st.
George, Lewis, engineer, 4 Caroline place
George, Robert, tailor and clothier, 135 John street, *h* 5 Cherrybank cottages, 52 Bon-Accord terrace
Georgeson, Wm., foreman coachmaker, Hawarden House, 459 King street
Gerard, George, 360 Holburn street
Gerard, Robert, Redridge, Cults
German Empire Consul, Charles F. Ludwig, 54 Regent quay
Gerrard Brothers, wholesale and retail manufacturing furriers, 126 Union street, and 5 and 6 Hanover st., Edinburgh
Gerrard, James (Gerrard Brothers), 72 Desswood place
Gerrard, James, nurseryman and florist, West-end Nursery, Union grove lane
Gerrie, George, warehouseman (J. Saint & Co.), 55 Mile-end avenue
Gerrie, J., fishcurer, Russell road
Gerrie, Peter, stonecutter, Ferryhill Granite Works, Clayhills, *h* 13 Springbank terrace
Gerrie, Robert, painter, 114 Leadside road
Gerrie, W. M., ship and general blacksmith, 24 Mearns street, *h* 59 Virginia street
Gerrie, Mrs, surgical nurse, 175 Union grove
Gerrie, Mrs, lodgings, 102 Crown street
Gershon, A. J., general merchant, 60 and 62 Gallowgate, 88 Blenheim place
Gershon, Bernard, clothier, 87 Broad street, *h* 16 Bridge street
Gervaise, Walter, clothes buyer, 12 King street
Gibb, Alex. (of J. & A. Gibb), 12 Queen's road
Gibb, Alex. (of S. & G.), 201 George street
Gibb, Andrew, & Co., draughtsmen, lithographers, and engravers, ornamental and general printers, 3 Queen street and 40 Broad street. **Telephone No. 262**
Gibb, David, chief parcel agent (Cal. Ry.), Joint Station, *h* 21 Bank street
Gibb, George, M.A., M.B., C.M., 143 Great Western road. **Telephone No. 1554**
Gibb, George, plasterer and contractor, 44A, *h* 44 Nelson street
Gibb, J., com. trav. (G. M. T. Co.), 25 Urquhart road
Gibb, John H., manager (Craighead & Co.), 29 Claremont pl.
Gibb, J. & A., wholesale warehousemen, 32 Market street

Gibb, John, agent (N. A. Co.), *h* 39 Springbank terrace
Gibb, John (of J. & A. Gibb), 1 Belvidere street
Gibb, John, jun., warehouseman, 32 Market street, *h* 1 Belvidere street
Gibb, Robert, Excelsior Steam Granite Polishing Works, 472 King street, showyard, 310 King street, *h* Ladymill Cottage, 490 King street
Gibb, Robert, anatomy department, Marischal College
Gibb, Thomas, spirit merchant, 27 Guestrow, *h* 138 King street
Gibb, Thomas, spirit merchant, 443 George street
Gibb, Wm., boot and shoe maker, 5 Park street, *h* 33 Constitution street
Gibb, Wm. T., manager, 36 Market st., *h* 69 Stanley street
Gibb, Mrs Andrew, 40 Victoria street
Gibbon, Alex. (T. & C. Bank Lim.), 27 View terrace
Gibbons, Dan. S., forwarding clerk (Cal. Ry.), 27 Albyn grove
Gibbons, E. (West Coast Rys.), Guild st., *h* Myrtle Bank, Clifton road
Gibson, H. J., 19 North Silver street
Gibson, Henry (of A. Collie & Co.), 35 Gladstone pl.
Gibson, James, tailor and clothier, 69 College street, *h* 97 Crown street
Gibson, R. H., jeweller (Hardy & Co.), 37 Beechgrove terrace
Gibson, Thomas B. (of Lumsden & Gibson), 2 Golden square
Gibson, Thomas Best, M.A., M.B., C.M., physician and surgeon, 2 Golden square
Gibson, Wm., seedsman (of B. Reid & Co.), 56 Dee street
Gibson, W. Milne, publisher, lithographer, & printer, 8 Gaelic lane. **Telephone No. 486.** *h* 7 St. Mary's place
Gibson, Mrs, 6 Albert terrace
Gibson, Mrs, sick nurse, 7 Whitehouse street
Gibson, Miss, lodgings, 97 Crown street
Gibson, Miss, lodgings, 164 Crown street
Gibson, Miss, 35 Dee street
Gifford & Son, carvers and gilders, printsellers, and artists' colourmen, 414 Union street
Gifford, James, (of Gifford & Son), 78 Ashley road
Gifford, James, photographer (of W. L. Dunn & Co.), 255 Union grove
Gifford, Miss, Urie House, 37 Balmoral place
Gilbert, James, accountant (Town and County Bank, Lim.), King street branch
Gilbert, James, shore porter, 34 Marischal street
Gilbert, Robert, plasterer, 56 Chapel street
Gilbert, Thomas, 39 Beechgrove terrace
Gilbert, Mrs, 97 Bon-Accord street
Gilbert, Mrs, sick nurse, 1 Little Belmont street

Gilchrist, Dr. Alfred, 168 Skene street west
Gilchrist, Wm., & Co., funeral undertakers, 74 Queen street
Gilchrist, Miss, 74 Abergeldie road
Gildea, Col. T. S., Castle Hill Barracks, *h* Don Bank, Bridge of Don
Giles, Herbert A., LL.D., 3 Queen's Gardens
Giles, Wm., chemist and druggist, 123 Crown st., *h* 6 Albury rd.
Giles, Miss, fruiterer and florist, 1 Chapel st., *h* 67 Osborne pl.
Gill, Alex., & Son, watchmakers, jewellers, and opticians, 12 Bridge st. and 42 Market st., *h* 74 Desswood place
Gill, Alex. O. (of Farquhar & Gill), Fairfield, Fonthill road
Gill, Benjamin, shipwright, 17 Jackson terrace
Gill, Frank Austin, surgeon and physician, Marischal College
Gill, F. F., manager (Stubbs Limited), 229 Union street
Gill, George, feuar, 99 Spital
Gill, James A., chemist, 49 Green, *h* 71 King street
Gill, James (of Gavin & Gill), 43 Dee street
Gill, James M., cashier (G. Milne & Co.), 55 Victoria street
Gill, John, carpenter, joiner, house and horticultural builder, 74 Woolmanhill, *h* 26 Dee st.
Gill, John, com. trav. (Devas, Routledge & Co., London), *h* 31 Beechgrove terrace
Gill, John P., teacher, 16 Jamaica street
Gill, T. P., reporter (*Free Press*), *h* 104 Broomhill road
Gill, Wm. S. (of Farquhar & Gill), Fairfield, Fonthill road
Gill, Wm., house factor, 13 Belmont street, *h* 13 Crown terrace
Gill, Miss, teacher of music, 74 Desswood place
Gillan, George, collector, Abdn. and Northern Friendly society, 27 Jute street
Gillan, Miss, 13 Bon-Accord crescent
Gillespie, Francis, stevedore, 11 Virginia street, *h* 41 Rosebank terrace
Gillespie, John, spirit dealer, 16, *h* 16A Gilcomston steps
Gillespie, John, foreman piano maker (J. Marr, Wood & Co.), 14 Broomhill road
Gillespie, Wm., 50 Loanhead terrace
Gillespie, W. R., collector (N. F. S.), 384 George street
Gillies, Archibald, journalist, 22 Balmoral place
Gillies, T. R., advocate, notary public, and auditor of Sheriff Court, 181A Union street. **Telephone No. 489**; *h* 375 Great Western road. **Telephone No. 1526**
Gilroy, Rev. James, M.A., B.D., professor of Hebrew and Semitic Languages, University of Aberdeen, 44 Don street, Old Aberdeen
Gilroy, Mrs Jane, 108 Union grove
Girdwood, George, (Geo. Jamieson & Son), 92 Bon-Accord st.
Glasgow Herald Office, 132 Union street; R. Walker, agent

Glasgow Guardian Society, The; agent, W. O. Duncan, 4 Bridge street
Glashan, Alfred J., cutter (A. Morrison, Market street), *h* 22 Portland street
Glass, Alex. P., hatter and hosier, 54 Union street, *h* Maggie Bank, 357 Clifton road
Glass, David, cattle dealer, 9 Roslin street
Glass, Robert, assistant (Gordon & Smith), 195 Union street
Glass, William, grocer, wine and spirit merchant, 590, *h* 594 Great Northern road. **Telephone No. 1009**
Gleeson, D. (H. M. C.), 5 Bonnymuir place
Glegg & Thomson, iron merchants and wholesale ironmongers, 255 and 259 George street. **Telephone No. 37**
Glegg, James C. (of Glegg & Thomson), Oakbank Villa, Kingsgate
Glegg, Robert, late shipmaster, 404 King street
Glegg, Mrs Robert, Park House, 120 Westburn road
Glen, James (G. Brodie) 50 Union grove
Glenesk, Wm. S., Bible and fancy warehouse, 210, *h* 272 George street
Glennie & Cran, boot and shoe makers, 34 Market street
Glennie, Harvey A., accountant, 26 Belmont street, *h* 54 Mile-end avenue
Glennie, J. A. R., M.B., C.M., 54 King street
Glennie, John, house carpenter, 48 Watson street
Glennie, Wm., 22 Belvidere crescent
Glennie, Wm., salesman (J. B. & Sons), 384 Holburn street
Glennie, Wm. J., grocer and wine merchant, 1 Gilcomston brae, *h* 2 Rosemount terrace
Glennie, Wm. (D. Smith, stockbroker), 181A Union street, *h* Stonehaven
Glennie, Mrs, Rosehall Dairy, 80 East North street
Glennie, Mrs, 384 Holburn street
Glennie, Mrs, draper, 123½ Crown street
Glennie, Mrs A., 54 King street
Glennie, Miss, milliner, 448 Great Northern road
Globe Parcel Express Office, 13 Regent Quay; J. M'Kenzie Fraser, agent
Glover, Mrs C., 20 Bon-Accord street
Gold, Alex., (P.O.), 19 Summerfield terrace
Goldie, L., shoemaker, 2c Thistle street
Goldie, Robert, fine art collector, 13 Marischal street
Goldie, Mrs, furniture dealer, 15, *h* 13 Marischal street
Goldie, Mrs, 188 Holburn street
Goldney, W. R., Windsor and cane chair manufacturer, Fraser road, *h* 33 Fraser place

Goldsworth, Miss, 15 Albert terrace
Gollan, Wm., retired merchant, *h* Viola Bank, Cults
Good, Wm. Clements (of Robinson, Crum, & Co., Limited), 12 Rubislaw terrace
Goodall, Charles, sergt. of police, Woodside Police Station
Goodall, Rev. Jas. (Gallowgate Free Church), 21 Calsayseat rd.
Goodbrand, James (of S. & G.), 25 King's crescent
Goodbrand, Stephen (of S. & G.), *h* Viewton place, 31 King's crescent
Goodbrand, Stephen, hosier and manufacturer, 33 St. Nicholas street, *h* Viewton Cottage, 33 King's crescent
Goodlad, John A., watchmaker, 12A Correction wynd
Goodman, L. H., surgeon-dentist, 216 Union street
Goodsman, John (H.M.C.), 90 Constitution street
Goodson, R., mantlemaker, 56 St. Nicholas street
Gordon & Donald, wholesale watch and clock makers, and dealers in watch tools and materials, 14 St Nicholas st.
Gordon & Smith, family grocers (agents for W. & A. Gilbey), wine merchants, 195 and 197 Union street. **Telephone No. 159**
Gordon & Thomson, wholesale grocers, 63 Loch street. **Telephone No. 301**
Gordon & Watt, glaziers, paperhangers, decorative painters, and glass stainers, 39 Woolmanhill. **Telephone No. 394.** Workshop, Blackfriars street
Gordon, Adam, butcher, 89 Skene square, *h* 21 Mount street
Gordon, Alex., foreman (W. Cay & Sons), Union wynd, *h* 114 Bon-Accord street
Gordon, Alex., provision dealer, 56 East North street, *h* 47 Summerfield terrace
Gordon, Alex., shipmaster, 275 Union grove
Gordon, Alex., late shore porter, 30 Urquhart road
Gordon, Alex., clerk (Cal. Railway), 93 Union grove
Gordon, Alex., tailor, 36 Ferryhill place
Gordon, Alex., foreman boilermaker (H., R. & Co.), 37 Justice street
Gordon Brothers, grocers and wine merchants, 456 Union street
Gordon, Charles, jun., Rubislaw green, 84 Queen's road
Gordon, Chas. Stuart, agent, Rosemount branch (N. of S. Bank, Limited), 20 Albyn place
Gordon, Charles, 9 Braemar place
Gordon, Charles, builder, 82 Powis place
Gordon, Major D. F., chief constable of Aberdeenshire, County Police Office 25 Lodge Walk, *h* Garthdee, Cults
Gordon, G., & Co., timber merchants, Provost Blaikie's quay. **Telephone No. 255**

Gordon, George, plumber and gasfitter, 143 Hardgate
Gordon, George, jun., plumber, 37 Nellfield place
Gordon, Geo., foreman (Jas. Taggart), 31 Claremont place
Gordon, George, beadle (Free Holburn), 17 Holburn road
Gordon, George (of G. Gordon & Co.), Birchwood, Cults
Gordon, H. Campbell, sharebroker, 29 Union street. **Telephone No. 415**; *h* 12 Forest road
Gordon, H. Fellowes, 17 Albyn place
Gordon, H., photographer, 38 St. Nicholas st., *h* 5 Richmond terrace
Gordon, J. & G., fishing tackle makers, 73 Netherkirkgate
Gordon, James E. (of Gordon & Thomson), 23 Beechgrove ter.
Gordon, J. N., tailor, 125 and 127 Sinclair road, *h* 103 Menzies road
Gordon, James (of John Alexander & Co.), 45 Beaconsfield pl.
Gordon, James, book-keeper (G. Donald & Sons), 13 Jackson terrace
Gordon, James R. (of Gordon Bros.), 11 Salisbury terrace
Gordon, Jas. F., boot and shoe maker, 17 Broad street, *h* 20 Brighton place
Gordon, James, manager (Abdn. Building Co., Lim., 10 Colville place), 37 Urquhart road
Gordon, J. Sim, surveyor (Royal Insurance Co.), *h* 76 Ashley road
Gordon, James, secretary (Shipwrights' Society), 3 Hanover place
Gordon, James H. (of G. Gordon & Co.), 23 Deemount road
Gordon, James L., 20 Balmoral place
Gordon, John, M.D., C.M., physician and surgeon, 421 Union street. **Telephone No. 569**
Gordon, John, 81 Fonthill road
Gordon, John, Assoc. M. Inst. C.E. (Burgh Surveyor's Office), 190 Mid Stocket road
Gordon, John, builder, 58 Catherine street
Gordon, John, drawing master (Girls' High School), 107 Desswood place
Gordon, John, shipmaster, 52 Loanhead terrace
Gordon, John B., warehouseman, 21 Hartington road
Gordon, John, flesher, *h* 18 Argyll place
Gordon, John, ship carpenter, 73 Fonthill road
Gordon, Leith, flesher (N. Co-op. Com., Lim.), 41 Thistle street, *h* 30 Albyn grove
Gordon, Peter, painter, 19 Little Chapel street
Gordon, Peter, gardener, 26 Gaelic lane, Woodside
Gordon, Richard, agent (Cook & Watkins), 30 Albyn grove
Gordon, Robert, joiner and packing-case maker, 12 Charles street. **Telephone No. K29**; *h* 8 Elmbank terrace

Gordon, Samuel, clerk (Aberdeen District Tramways Co.), Helena Cottage, 53 Clifton road
Gordon, Thomas, sergeant-major, 14 and 16 Union wynd, *h* 64 Mile-end avenue
Gordon, T. R., merchant, 147 Hutcheon street west
Gordon, W. & H. C., commission merchants and agents for Chartered Bank of India, Australia, and China, 29 Union street
Gordon, William G., druggist, 165 George street and 157 Skene street, *h* 37 Beaconsfield place
Gordon, Wm., solicitor and notary public (of Hunter & Gordon), 35 Albyn place
Gordon, William, advocate and town-clerk, Town House, *h* 26 Rubislaw terrace
Gordon, Wm., artist and teacher of drawing, 174 Skene st. west
Gordon, Wm., foreman boilermaker (H., R. & Co.), 30 St. Clement street
Gordon, Wm. A., clothiery manager (J. J. & Co.), 44 Union grove
Gordon, William, draper, 2 Marywell street
Gordon, William, com. trav., 36 Brighton place
Gordon, William P., tutor, 40 Skene terrace
Gordon, W. T. (of Gordon Brothers), 456 Union street, *h* 98 Union grove
Gordon, Wm. M'C., inspector of branches (T. & C. Bank, Lim.), Beaconsfield House, Fountainhall road
Gordon, William, builder and general wright, 4A Crown ter., *h* 2 Marywell street
Gordon, William (of Gordon & Donald), 280 Union grove
Gordon, Wm., clerk, 58 Catherine street
Gordon, Mrs Charles, 337 Union street
Gordon, Mrs Geo., 65 Duthie terrace
Gordon, Mrs George, 2 Carden terrace
Gordon, Mrs John, lodgings, 71 Bon-Accord street
Gordon, Mrs Joseph, stoneware merchant, 76, *h* 74 St. Clement street
Gordon, Mrs M., midwife and sick nurse, 9 Mounthooly
Gordon, Mrs R., lodgings, 18 North Silver street
Gordon, Mrs William, 30 Balmoral place
Gordon, Mrs, 110 High street
Gordon, Miss, cloak and dressmaker, 12 George street
Gordon, Miss (of Newton), 2 Hartington road
Gordon, Miss, 168 Bon-Accord street
Gordon, Miss, dressmaker, 3 Albyn grove
Gordon, Miss, 8 South Mount street
Gordon, Miss Jane, dressmaker and milliner, 20 South Mount street

Gordon, Miss, 27 Albert terrace
Gordon, Miss Mina, music teacher, 27 Albert terrace
Gordon, Misses, 18 Beaconsfield place
Gordon, Misses, 144 Bon-Accord street
Gordon's College, 76 Schoolhill
Gordon Highlanders, 1st Volunteer Battalion, Drill Hall and offices, Woolmanhill
Gordon Highlanders, 2nd Volunteer Battalion, Orderly Room, 74 Union street
Gordon Highlanders, 2nd Battalion, Depôt, Castle Hill Barracks
Gordon Highlanders, 3rd Battalion (Militia), Barracks, 389 King street
Gordon Highlanders, 4th Volunteer Battalion, Orderly Room, 52 Constitution street
Gordon Highlanders' Aberdeen Assoc., Trades Hall, Belmont street, first Saturday of every month ; A. M. Cumming, secretary, 91 Union grove
Gorman, Peter, sanitary dept. (City buildings), 2 Hawthorn ter.
Gorrod & Davie, wholesale and retail meal, grain, and flour merchants, 26 and 28 Holburn street. **Telephone No. 1553**; hay and straw stores and stabling, 58 Huntly street
Gorrod, Charles, mason, 15A Mount street
Gorrod, G., general cooper, 41 Regent quay, *h* 55 View terrace
Gorrod, John, 8 Bonnymuir place
Gorrod, W. W. (of G. & D.), 23 Cairnfield place
Govan, John, 15 Brighton place
Gove, James, jobbing gardener, 11 Allan street
Govenlock, Andrew, marine engineer, 29 Watson street
Gow, John Boyd, solicitor (Yeats, Milne & M'Donald), 46 King street
Gow, Misses, Silverdale, 29 Polmuir road
Gowans, George Russell, teacher of drawing and painting, 217 Union street, *h* 36 Holburn street
Graham, C. Innes (of G. Graham & Co.), 31 and 33 Market street, *h* 380 Great Western road
Graham, David, tea and wine merchant (of G. Graham & Co.), 31 and 33 Market street
Graham, David, clerk (N. B. Ry.), 417 George street
Graham, Gordon, & Co., tea and wine merchants, agents for Craigellachie Brewery Co., Ltd., and Imperial Lager Beer Brewery, 31 and 33 Market street
Graham, J. & C., bootmakers, 41 Upperkirkgate
Graham, J. C., office fitter and furnisher, 17 Crown street
Graham, James, com. trav., Belvidere Cottage, Cults
Graham, John, grain merchant (of Grant & Co.), 86 Hamilton place

Graham, Walter, baker, 110 Rosemount viaduct, 64 Huntly street and 90 Market Buildings, *h* 35 Belvidere street
Graham, Mrs, 114 King street
Graham, Miss, spirit dealer, 6 Church street
Grainger, Earnest G., book-keeper (City Parish Council), 23 Chattan place
Grainger, James, clerk (Aberdeen Savings Bank), 11 Margaret street
Grammar School, Skene street west
Grampian Steamship Co., Lim.; managers, Adam & Co., 42 Regent quay
Grand Hotel, Union terrace; Charles Mann, proprietor
Granite City Coffee Co., 118 Gallowgate
Granite City Steamship Co., Lim.; managers, R. Connon & Co., Market street, Upper quay
Grant & Co., grain merchants and importers; offices and warehouse, 74 and 75 Regent quay
Grant, Al. M., com. trav., 7 Queen street, *h* 7 Friendship ter.
Grant, Alex. (N. of S. Bank, Lim.), 109 Bon-Accord street
Grant, Alexander, grocer, 1 Claremont place, *h* 56 Claremont st.
Grant, David, spirit dealer, 697 Great Northern road
Grant, Forbes C. (Union Bank of Scotland), 40 View terrace
Grant, George, advocate, 22 Belmont street, *h* 39 Albert street
Grant, George, ornamental japanner, Drums lane, *h* 10 Esslemont avenue
Grant, James, Don View Hotel, Bridge of Don
Grant, James (of Gregor & Grant), 93 Wales street
Grant, James Robertson, late banker, Beechlea, 339 Great Western road
Grant, John, flesher, 78 East North street, 10 St. Clement st., and Commercial road, *h* 24 Belvidere street
Grant, John Lyall (of Brebner & Grant), 11 Albyn terrace
Grant, John (of Watt & Grant), 110 Hamilton place
Grant, John, ironmonger, bellhanger, and blacksmith, 12 Gilcomston steps. **Telephone No. 399**; *h* 34 Belvidere crescent
Grant, John, foreman carpenter (H., R. & Co.), 16 Canal terrace
Grant, John (Postal Telegraphs), 335 Holburn street
Grant, J. (H.M.C.), 40 Duthie terrace
Grant, John, watchmaker and jeweller, 25 Castle street, *h* 13 Prospect terrace
Grant, Peter, cashier (S. R. Stewart & Co.), 61 Belvidere place
Grant, Peter, hairdresser, 66 Crown street, *h* 6 Innes street
Grant, Robert, manager (William Ford & Sons, Lim., 28 Guild street), *h* Cromdale House, Westburn road
Grant, Thomas, builder, yard and house, 33A Rosemount place

Grant, Wm., coachbuilder, 5 Frederick street and 6 Princes street, *h* 150 King street
Grant, Wm. A., cutter (George Souter), 250 Union grove
Grant, Wm., engineer, Fraser road, *h* 8 Fraser street
Grant, Mrs, Whitemyres House, Old Skene road
Grant, Mrs, 223 Union grove
Grant, Mrs, 164 Crown street
Grant, Mrs Scott, 38 Braemar place
Grant, Miss, Methlick Villa, 1 Westfield terrace
Grant, Miss J. A., fruiterer, 106 Rosemount place and 1 Gilcomston steps, *h* 32 Union terrace
Grassick, James, carpenter, 40 Union grove
Grassick, W. E., secretary (C. Davidson & Son, Lim.), Mugiemoss Works, *h* Lorne Cottage, Bucksburn
Grassick, Mrs John S., 21 Ferryhill place
Grassie, Miss, lodgings, 180 Crown street
Grate, Mrs, lodgings, 16 Bridge street
Gray, A. R., commission agent, tea, fruit, and provision merchant, Market street ; office **Telephone No. 36**, warehouse **Telephone No. 432**
Gray, A. R., jun. (A. R. Gray), 37 Queen's road
Gray, Alex., watch and clock maker and optician, 4 Netherkirkgate, *h* 147 Duthie terrace
Gray, Alex. M., stores superintendent (G. N. S. R.), *h* 4 Hamilton place
Gray, Alexander, shoemaker, 378 Great Northern road
Gray, Alex., foreman engineer (A. Hall & Co.), 96 Constitution st.
Gray, Alex. (of J. & W. Henderson), Cressbrook, Rubislaw. **Telephone No. 1581**
Gray, Alex., cashier (F. & G.), 128 Blenheim place
Gray, Alex., com. trav. (A. R. Gray), 258 Holburn street
Gray, Alex., fruiterer, Market hall, and jobbing gardener, 7 Carmelite st.
Gray, Andrew A. (W. J. Palmer), 38 St. Swithin street
Gray, C. T., fruiterer and confectioner, 9 Carmelite street
Gray, David (of D. G. & Son), 270 Great Western road
Gray, D., & Son, wheelwrights and blacksmiths, 180 to 190 Hardgate. **Telephone No. 678**, and 177 Holburn st.
Gray, Francis W., shipmaster, 22 Bank street
Gray, George M., exchange teller (N. of Scotland Bank Lim.), *h* 52 West High street, Inverurie
Gray, G. (H.M.C.), 8 Gilcomston park
Gray, George, tobacconist, 104, *h* 103 Holburn st.
Gray, George (of G. K. & D.), 104 Mid Stocket road
Gray, George, joiner, 37 Esslemont avenue, *h* 109 Mile-end av.
Gray, George (of G. H. & Co.), 41 Springbank terrace
Gray, George (of G. Lyall & Co.), 48 Devonshire road

Gray, George, oil merchant, 13 Crooked lane
Gray, Harrow, & Co., cartwrights, coachbuilders, blacksmiths and wood merchants ; works, 59 and 61 John st.; office, 20 Charlotte st. **Telephone No. 282**
Gray, H. M. W., M.B., C.M., 451 Union street. **Telephone No. 1695.**
Gray, Henry, draper, furniture dealer, and licensed appraiser, 73 and 75 Broad street ; clothing dep., Greyfriars buildings, *h* 3 Queen's road. **Telephone No. 910.**
Gray, Henry, ostler, 95 Bon-Accord street
Gray, James, & Son, cabhirers, 56 High street
Gray, James, baker and confectioner, 44 King's Crescent, *h* 1A Canal street
Gray, James (J. Lawson), George street, *h* Ash Cottage, 631 Holburn street
Gray, James, 73 Osborne place
Gray, James, 60 Watson street
Gray, James, stonecutter, 5 St. Clair street, *h* 14 Powis terrace
Gray, John (A. R. Gray), 84 Fountainhall road
Gray, John P. S., solicitor, 35A Union st., *h* 44 Salisbury ter.
Gray, John, piano tuner (J. Marr, Wood, & Co.), 31 Claremont place
Gray, Kennedy & Dickie, wholesale warehousemen, Henderson's buildings, Upper quay, Market st. **Telephone No. 925**
Gray, L. S., stationer and news agent, 514 Union street
Gray, Lewis, fruiterer, 106 George street, *h* 78½ Skene square
Gray, Peter, stockbroker, 11 St. Nicholas street, *h* 73 Osborne place
Gray, Robert, grocer, 5 Ragg's lane, *h* 91 John street
Gray, Robert, cowfeeder, 334 Great Northern road
Gray, Robt. Ernest, deputy superintendent, Mercantile Marine Office, *h* 159 Crown street
Gray, Robert, com. trav. (A. R. Gray), Hillview, Dyce
Gray, R., brigade surgeon, 47 Queen's road
Gray, Thos., grocer, 173 Crown street, *h* 50 Springbank ter.
Gray, Watt & Co., rope, twine, fishing line and brush manufacturers, 154 to 162 West North street. **Telephone No. K25**
Gray, William (of J. Littlejohn & Son), 39 Green, *h* 86 Blenheim place
Gray, Wm., wholesale and retail draper, 14 and 16 Upperkirkgate, *h* 12 Roslin terrace
Gray, Wm. (*Aberdeen Journal*), 1 Caroline place
Gray, Wm., tailor and clothier, 10 Holburn st., *h* 21 Braemar pl.
Gray, Wm., farmer, Mains of Sheddocksley
Gray Wm., foreman, joint station, 33 Bank street

Gray, Mrs A. R., "The Gables," Rubislaw den south
Gray, Mrs, West Park, Cults
Gray, Mrs James, 130½ Union street
Gray, Mrs Wm., 27 Belvidere street
Gray, Mrs, flesher, 38 Market hall, *h* 30 Charlotte street
Gray, Mrs, lodgings, 103 Bon-Accord street
Gray, Miss, 15 St. Mary's place
Gray, Miss, 58 Carden place
Gray, Miss, 28 Holburn road
Gray's School of Art, 74 Schoolhill
Great Grimsby Coal, Salt, & Tanning Company, Lim., general ship-store dealers, 174 Market street, Thomas H. Lundy, manager
Great Northern Telegraph Co. of Copenhagen, 5 Trinity buildings, Trinity quay
Great Western Laundry, 1A Claremont street
Green, Alex., M.A., headmaster (Skene Square Public School), 25 Beechgrove terrace
Green, Alex., watchmaker and jeweller, 239 George street, *h* 8 Loanhead place
Green, A. C. K., flesher, 16 Queen street, *h* 20 Kingsland place
Green, B. & J., furniture dealers, 47 Gallowgate, and 138, *h* 142 King street
Green, Charles, sexton (St. Clement's), funeral undertaker, 34 Miller street, *h* 20 Prince Regent street
Green, James S., grocer and spirit merchant, 68 St. Nicholas st., 25, 26½, and 27 Gallowgate, 101 Holburn street, and 1 Argyll pl. **Telephone No. 729.** *h* 39 Desswood pl.
Green, James, housecarpenter, 27½ Short loanings, **Telephone No. 851**; *h* Anne Bank, 59 Mile-end avenue
Green, James, assistant (G. Stephen), 13 Blackfriars st.
Green, Robert, junr., grocer, 613, *h* 673 George street
Green, Wm., assistant drapery manager, N. Co-op. Co., Loch st., *h* 75 Westburn road
Green, Mrs, 1 Carden terrace
Greengrass, S. R., manager, Yarmouth Stores, 60 Walker rd.
Greenlaw, A. M., clothier, 16 Loanhead terrace
Greenlaw, John, grocer and general merchant, 112 Wellington road, **Telephone No. 728**; *h* 21 Springbank terrace
Gregor & Grant, house carpenters and funeral undertakers, 13 Jasmine terrace
Gregor, George (of Gregor & Grant), 17 Jasmine terrace
Gregor, Henry W. (of G. Thow & Co.), 103 Irvine place
Gregory, John, M.B., C.M., 106 High street, Old Aberdeen
Greig & Craib, builders, 16 Broomhill road
Greig, Alexander, 6 Union grove
Greig, Alexander, 17 Osborne place

Greig, Alexander, blacksmith, 62 Gordon street
Greig Brothers, tea importers and fruiterers, 35 Bridge st.
Greig, Charles, tobacconist, 2 Market street, *h* 4 Eldon terrace, Great Western road
Greig, Geo., foreman carpenter (H., R. & Co.), 9 Lemon street
Greig, George, cutter (G. Thow & Co.), 246 King street
Greig, George, grocer, Bridge of Don
Greig, George (of Greig & Craib), 50 Irvine place
Greig, George, feuar, 530 Holburn street
Greig, James, clerk (J. Blaikie & Sons), 3 Hunter place
Greig, James, Morningside, Mannofield
Greig, John K., chartered accountant, 123½ Union street, *h* 30 Albert terrace
Greig, John, tailor and clothier, Thistle House, 610 Holburn st.
Greig, William (of Greig Brothers), 13 Forbesfield road
Greig, William, grocer, Bridge of Don
Greig, W., booking-clerk (Cal. Ry.), agent for Gaze's Continental tours, 29 Bank street
Greig, Wm. K. (of Christie, Greig & Co.), Park road, *h* 15 Roslin terrace
Greig, Mrs G., 30 Belvidere street
Greig, Mrs John, midwife, Thistle House, 610 Holburn st.
Greig, Mrs William, 4 Thistle place
Greig, Mrs, lodgings, 172 Crown street
Greig, Mrs, provision merchant, 15 Jute street
Greig, Miss, lodgings, 259 Union street
Greir, Mrs C. P., provision merchant, 406 King street
Greive, Robert, manager (North British Aerated Water Co.), 6 North Constitution street
Gresham Life Assurance Society, Limited, 170 Union street; Alex. Milne, resident secretary
Grierson, Herbert J. C., Chalmers Professor of English Literature, University, *h* 49 Don street, O. A.
Grieve, William, teacher of Navigation, Navigation School, Sailors' Institute, 21 James street, *h* 82 Desswood place
Grieve, Mrs, 160 Skene street west
Griffith, James, provision merchant, 77 Green
Griffith, William, shoemaker, 8 Park street, *h* 3 Urquhart rd.
Griffiths, The John, Cycle Corporation, Limited, cycle agents, 3 Bridge street; J. H. Taylor, branch manager. **Telephone No. 585**
Groat, James, farmer, Backhill, Hazelhead
Groundwater, Robert, engineer (A. Pirie & Sons, Limtd.), The Cottage, Stoneywood
Groundwater, Mrs., tobacconist, 409 Great Northern road
Grubb, Mrs, general merchant, 674 Great Northern road
Gruer, William, 160 Crown street

Guarantee, The, Society; agent, W. O. Duncan, 4 Bridge street
Guild, Alex., engineer and machinery merchant, 131 West North street, *h* 17 Summerfield terrace
Guild, John (Cal. Railway), 114 Wellington road
Gullan, David, lithographer, printer, and stationer, 50 Market street; printing department, Victoria court, 54 Castle street, *h* 55 Bon-Accord street
Gunn, Alex., plumber, brassfounder, &c., 118 King st., *h* 17 Summerfield terrace
Gunn, Miss, 50 Constitution street
Guthrie, John, feuar, 17 Braemar place
Guthrie, Wm. S., accountant (National Bank of Scotland, Lim.), 7 Beechgrove avenue
Guthrie, Mrs, 54 Stanley street
Guthrie, Mrs George, lodgings, 124 Causewayend
Guthrie, Miss, 22 Beechgrove place

Hadden, Alex., & Sons, woollen and carpet manufacturers, and worsted spinners, Green; carpet works, Gordon's Mills, Woodside
Hadden, Gavin (of A. Hadden & Sons), Dalmuinzie, Murtle
Hadden, George, shipmaster, 67 Desswood place
Hadden, Henry C., 52 Queen's road
Hadden, Henry H. B., sorting clerk (P.O.), 6 Loanhead place
Hadden, James A., solicitor, 11 St. Nicholas street. **Telephone No. 776.** *h* Mayfield, 429 Clifton road
Hadden, James, baker, 28 Bank street
Hadden, Martin L. (of A. Hadden & Sons), Binghill, Murtle
Hadden, Wm., jobbing gardener, 4 Burns road
Hadden, William, teacher (Woodside Public School), Rosebank, 387 Clifton road
Hadden, Mrs G., 6 Loanhead place
Hadden, Mrs, provision dealer, Henderson's Buildings, Victoria road
Hadden, Miss, teacher of music, 28A Bank street
Hadden, Miss, Craigie Park, Craigie loanings
Hadden, Miss, lodgings, 4 Bridge street
Haiter, Henry, 7 King street
Halcrow, T. G., assistant superintendent, Post Office, 138 Broomhill road
Hall, Alex. H., (Lieut., late of the Indian Navy), 8 Braemar pl.
Hall, Alexander, manager, 650 King street
Hall, Alexander, & Co., shipbuilders, engineers, and boilermakers, 40 York street. **Telephone No. 290**
Hall, Alex., shipmaster, Stirling Cottage, 156 Hutcheon street west

Hall, Alex., house carpenter and horticultural builder, 21 Mid Stocket road, *h* 24 Beechgrove terrace. **Telephone No. 93**
Hall, George, builder, 80 Blenheim place
Hall, Harvey, advocate and C.A. (of Marquis & Hall), 8 Bon-Accord crescent
Hall, J. & R., French polishers, 3 Littlejohn street
Hall, James, clothier and hatter, 44 Bridge street, *h* 12 Balmoral place
Hall, John (of Moir & Hall), 135 Union grove
Hall, Robert, chemist, 455 Great Northern road, *h* Heath Cottage, Queen street, Woodside
Hall, Russell, & Co., shipbuilders and engineers, Aberdeen Iron Works, York place and York street
Hall, T. C., bookseller, stationer, and fancy goods merchant, 306 George street, *h* above shop
Hall, Wm., (of A. Hall & Co.), Fordbank
Hall, Wm. M. clerk, (T. C. Police department), 43 Victoria st.
Hall, Wm., late inspector of police (City), 31 Queen street
Hall, Wm., farmer, Hallfield, Old Stocket road
Hall, Miss, 4 Calton terrace
Hall, Mrs, broker and general dealer, 9 Littlejohn street
Hall, Mrs Leith, provision merchant, 34 Park street, *h* 13 Roslin street
Hall, Miss, china, glass, and stoneware merchant, 70 Regent quay
Halley, Daniel R. (Inland Revenue), 45 View terrace
Halley, David, engineer, 89 Ashley road
Halley, Wm. (of T. Curr & Co.), 415 Great Western road
Hallglen, Richard, spirit dealer, and restaurateur (Pavilion), 44 Market street, *h* 139 Great Western road
Hally, R. (of Shirras, Laing, & Co.), Earnbank, 22 Queen's road
Hamill, Wm., stamper (P.O.), 11 Jackson terrace
Hamilton, David James, M.B., F.R.C.S.E., Professor of Pathology, Aberdeen University, *h* 41 Queen's road
Hamilton, Mrs, 1 Market street
Hampton, Thomas W., carver, gilder and picture frame maker, 363 Union street, workshop, 13 Hardgate, *h* 124 Desswood place
Hannan, Mrs, lodgings, 5 Marischal street
Harbour and Shore Dues Office, 16 Regent quay
Harbour Engineer's Office, 15 Regent quay. **Telephone No. 233**
Hardie, George, clothier, 26 Marischal street, *h* 25 Summerfield terrace
Hardie, Geo., foreman (Aberdeen Steam Nav. Co.), 48 Victoria road, Torry
Hardie, James (of S. Y. & Co.), 28 Desswood place

Hardie, John, & Co., photographers, 158 King street
Hardie, Mrs, lodgings, 25 Hartington road
Hardy, James, & Co., wholesale and retail plate, watch, jewellery, optical, and clock merchants, 53 Union street. **Telephone No. 750**
Harker, James, asst. supt. of agents (Prudential Assur. Co., Lim.), 150A Union st., *h* 4 Mile-end place
Harker, John, mill manager (A. Hadden & Sons), 11 Affleck street
Harkness, John, com. traveller (Mann, Byars, & Co., Glasgow), Arbour Cottage, 345 Great Western road
Harman, James, spirit dealer, 43, *h* 41 John street
Harper & Co., blacksmiths, wireworkers, iron and wire merchants, and contractors, agricultural implement makers and agents, wholesale and retail ironmongers; works, 40 East Green; warehouse, Market buildings, 20 Hadden street
Harper & Sutherland, architects and civil engineers, 115 Union street. **Telephone No. 892**
Harper, Alex., draper, 10 Gallowgate, *h* 16 Claremont street
Harper, Alex., slater, 13 Summerfield ter., *h* 30 Urquhart road
Harper, Hugh, wire merchant (of Harper & Co., 20 Hadden street), *h* 11 Gray street
Harper, James, slater, 26, *h* 11 South Constitution street
Harper, John, com. trav. (Wm. Yule), 19 Great Western place
Harper, John, sen., of Seafield
Harper, John, jun., managing director (Harpers Limited) Heathpark, Maryculter
Harper, Louis, A.M.I.C.E. (of Harper & Sutherland), 115 Union street, *h* 4 Gladstone place
Harper, Peter, superintendent (Duthie Park), *h* West Lodge
Harper, Wm., & Co., coal merchants and commission agents, Caledonian Railway Station; office, 39 Guild street. **Telephone No. 266**
Harper, Wm. (of Wm. Harper & Co.), 10 Springbank terrace
Harper, Miss Jeannie, 21 Belvidere crescent
Harpers Limited, founders and engineers, Craiginches
Harris, William, cashier (Wordie & Co.), 43 Watson street
Harrow, Alex., dairyman, Inverdee, Kincorth, Bridge of Dee
Harrow, John (of G. H. & Co.), 26 Fountainhall road
Harrower, John, M.A., Professor of Greek, University of Aberdeen, 32 College bounds
Hart, Edward, wine and spirit merchant, Criterion Bar, 54 Guild street, *h* 126 Crown street
Harvey, Alex., loco. foreman (G. N. of S. Ry., Kittybrewster), *h* 6 Jamaica street
Harvey, George T., 1 Hosefield place

Harvey, Geo. J. (of J. & G. J. Harvey), Monykebbock, New Machar
Harvey, J. & G. J., stock and share brokers, 15 Adelphi. **Telephone No. 306**
Harvey, James (of J. & G. J. Harvey), Monykebbock, New Machar
Harvey, James, street inspector, south division, 15 Frederick street, *h* 175 Hardgate
Harvey, Robert, goods accountant (G. N. of S. R.), Waterloo Station, Rose Cottage, 54 Great Western road
Harvey, Wm., late merchant, 230 Great Western road
Hastie & Wiseman, plasterers and cement workers, Park road
Hastie, Philip (of Hastie & Wiseman), 34 Urquhart road
Hastie, Mrs, attendant, waiting room, Joint Station, *h* 13 Holburn street
Hatt, W., stationer and fancy goods warehouse, 42½ Chapel st.
Hawes, W. A., provision curer (J. T. Morton), 176 Mid Stocket road
Hawkins, Mrs, 38 Carden place
Hay & Lyall, carvers and gilders (to the Queen), printsellers, opticians, and artists' colourmen, 73 Union street and 19 Guestrow. **Telephone No. 212**
Hay & Son, ærated water manufacturers, 88 College street. **Telephone No. 618**
Hay, Alex., coachbuilder, 210, *h* 226 Holburn street
Hay, Alexander, seedsman (of Ben. Reid & Co.), 18 Gladstone place
Hay, Alexander, cabinetmaker, 49 Baker street, *h* 11 Richmond terrace
Hay, Andrew, cashier (Wm. Yule), 13 Great Western place
Hay, George, grocer and provision merchant, 93 George street, *h* 8 Rosemount terrace
Hay, George, tailor and clothier, 27 Union terrace
Hay, George (of L. & H.), Ashton Cottage, Fraser road
Hay, George, com. trav. (Kilgour & Walker, Limited), 258 Great Western road
Hay, George E., cashier, 42 Powis place
Hay, Henry H., com. trav. (J. Leith & Sons), 21 Grosvenor pl.
Hay, James, Royal Athenæum hotel and restaurant, 1, 2, and 7 Union buildings, *h* 21 Albyn place
Hay, James, advocate, 48 Union street
Hay, James, tailor and clothier, 12 Belmont street, *h* 19 Stanley street
Hay, John, 346 Great Western road
Hay, J. (of R. & J. Hay), 24 Albyn grove
Hay, John G., com. trav. (Young's P. L. & M. O. Co., Lim.), 27½ Mount street

Hay, John, artist, Government certificated teacher, South Kensington, 115 Union street
Hay, Matthew, M.D., Professor of Medical Jurisprudence, Aberdeen University, and medical officer of health, City buildings, *h* 14 Rubislaw terrace
Hay, Peter, tea dealer and family grocer, 38 Holburn st., *h* 128 Broomhill road
Hay, R. & J., house carpenters, Rosebank place, Hardgate
Hay, Ralph W., draper, 68 Holburn street
Hay, Robert W. L. (of Hay & Lyall), 6 Polmuir road
Hay, Robert, cabinetmaker, 7 Union wynd, *h* 70 Union grove
Hay, R. (of R. & J. Hay), 54 Balmoral place
Hay, Wm., & Co., hay and straw merchants, Weigh-house square, *h* 40 Springbank terrace
Hay, W. A., & Co., machine and scrap iron merchants, Commercial road, *h* Banarran House, The Galleries, Skene street west
Hay, William F., chemist, 29 Rose street, *h* 106 Leadside road
Hay, Wm. (of George Hay, clothier), 43 Rosemount viaduct
Hay, Wm., blacksmith, 19, *h* 15 Mid Stocket road
Hay, Wm., town sergeant, 2 Jasmine terrace
Hay, Mrs (late Mrs Macbeth), draper and milliner, 55 George street, *h* 8 Rosemount terrace
Hay, Mrs, Orchard House, 1 College bounds
Hay, Mrs, 3 Balmoral terrace
Hay, Mrs John, 6 Polmuir road
Hay, Mrs, sick nurse, 172 Crown street
Hay, Mrs W., 40 Bon-Accord street
Hay, Mrs, midwife, 89 Rosemount place
Hay, Mrs George, 21 Grosvenor place
Hay, Miss, Seaton House
Hay, Misses, 25 Springbank terrace
Hayne, Mrs Charles F., St. Ronans, 447 Great Western road
Hayward, Lieut. Irvin, R.N.R., examiner of masters and mates, and superintendent, Mercantile Marine Office, *h* 30 Brighton place
Hazel & Somers, windsor and cane chair manufacturers, 48 Nelson street
Heathcot Dairy, 28 Carmelite street
Hector, James A. H., artist, 1 Cherrybank
Hector, John, salmon merchant, 154 Bon-Accord street
Hector, John, fire-clay goods, lime, cement, and coal merchant, 99 John street. **Telephone No. 655**
Hector, Thomas, clerk and treasurer, Aberdeen School Board; office, 31 King street, *h* 46 Fountainhall road
Hector, Wm., bookseller, 259, *h* 261 Holburn street

Hector, Mrs A. E., 368 Great Western road
Hector, Mrs, 1 Cherrybank
Hector, Miss, 9 South Crown street
Hector, Miss, 43 Thomson street
Hefft, W. W., professor of music, 163 Skene street west
Hein, Gustav, teacher of modern languages (Grammar School and High School for Girls), 2 Rubislaw place
Helmrich, Charles, wholesale stationer, 22 Adelphi, *h* 58 Beaconsfield place
Henderson, Albert, M.B., C.M., physician, 169 Great Western road. **Telephone No. 1674**
Henderson Brothers, clothiers, 33 and 35 Broad st.
Henderson & Webster, sculptors & granite polishers, Affleck st.
Henderson, Adam, clothier, 70 Queen st.
Henderson, Alex. Duff, shipowner, 60 Marischal st., *h* 24 Polmuir road
Henderson, Alexander, agent (Blackie & Son, Limited), 55 Bonnymuir place
Henderson, Alex. (of S. & H.), 13 Argyll place
Henderson, Alex., grocer, wine and spirit merchant, 32 Wellington street. **Telephone No. 332**; *h* Glen Lui Cottage, 158 Broomhill road
Henderson, Alex., postman, 35 Rose street
Henderson, Alexander, 62 Duthie terrace
Henderson, Andrew, ironmonger, 28 Schoolhill, *h* Airy Bank, 134 Mid Stocket road
Henderson, Andrew M., com. trav., 356 George street, *h* 5 Watson street
Henderson, A. W., chemist and druggist, 35 Rosemount viaduct, *h* 622 George street
Henderson, David, tea merchant, 622 George street
Henderson, D., & Sons, ironmongers, tinplate workers, and japanners, 174 George street; works, 52 Belmont street, *h* 160 Skene street west
Henderson, David S. (Davidson & Garden), 41 Dee street
Henderson, Francis, tailor and clothier, 36 Market street, *h* 97 Leslie terrace
Henderson, George, builder, 11 Great Northern road
Henderson, H., & Sons, wholesale and export leather, boot, and shoe manufacturers, 3 King street; works, Ladybank Leather Works, Dundee
Henderson, J. & W., slate merchants, agents for the Duke of Devonshire's slate quarries, and J. B. White Bros.' (London) cement, Upper Quay, Market street. **Telephone No. 479**
Henderson, James, com. trav. (T., M. & Co., Lim.), Orchard Cottage, Orchard place

Henderson, James, agent (T. & C. Bank, Lim.), 431 Great Northern road
Henderson, James, market gardener, 646 Holburn street
Henderson, James, butcher, 493 Great Northern road, *h* Laurel Cottage, Queen street, Woodside
Henderson, James, general blacksmith, Crown Court, 36 Upperkirkgate, *h* 8 Fraser street
Henderson, James, tea, wine, and spirit merchant, 20 Shiprow, *h* 44 King street
Henderson, James, house carpenter, and carpet-beating, South Bridge, Holburn street, *h* 96 Union grove
Henderson, James, dealer and importer in photographic apparatus, materials, and chemicals, 168 Union street, *h* Laurel Bank, 150 Broomhill road
Henderson, John (of H. & W.), St. Giles Cottage, 422 King st.
Henderson, John, shipmaster, 83 Hamilton place
Henderson, John M., consulting engineer, machine and crane maker, licensed valuator, &c., King Street Works, King street place, *h* 209 King street. **Telephone No. 162**
Henderson, John M., jun., engineer, 209 King street
Henderson, John, builder, 19 Summer street, *h* 285 Great Western road
Henderson, John, tea merchant and commission agent, 356, *h* 604 George street
Henderson, John (*Aberdeen Journal*), 46A Mount street
Henderson, John A., agent, Avondale, Cults
Henderson, Joseph, shipmaster, 84 Desswood place
Henderson, Peter, tailor and clothier, 161 George street, *h* Leslie Cottage, 4 Loanhead terrace
Henderson, Robert, drapery warehouseman, 33 and 35 Union street, *h* 9 Albyn terrace
Henderson, Robt. J. L., stonecutter, 7 Ferryhill terrace
Henderson, Thomas, 13 Argyll place
Henderson, Thomas, butcher, 15, *h* 13 Little Chapel street. **Telephone No. 900**
Henderson, W., & Son, architects and valuators, 124 Union st.
Henderson, Wm. & Co., mill furnishers and engineers' factors, stores, 12 Affleck street. **Telephone No. 701**
Henderson, Wm. (of A. Gibb & Co.), 89 Clifton road
Henderson, Wm., 39 Belvidere street
Henderson, Wm. L. (of W. Henderson & Son), 1 Carden pl.
Henderson, Sir Wm. (of George Thompson & Co.), Devanha House
Henderson, William (of Wm. H. & Co.), 25 Deemount road
Henderson, Wm., secretary (Y.M.C.A.), 198 Union street, *h* 27 Mile-end avenue
Henderson, Wm., ledger clerk (Cal. Railway), 77 Bon-Accord st.

Henderson, Wm., consulting engineer, machinery and general agent, 211 Union street, *h* 64 Stanley street
Henderson, Wm. (of H. Bros.), 146 Mid Stocket road
Henderson, William, butcher, 493 Great Northern road
Henderson, Mrs A., 43 South Constitution street
Henderson, Mrs Gilbert, 44 Holburn road
Henderson, Mrs, lodgings, 24 George street
Henderson, Mrs Wm., 20 Westfield terrace
Henderson, Mrs, 89 Clifton road
Henderson, Mrs, lodgings, 267 Union street
Henderson, Mrs, ladies' belt and stay maker, 4 Little Chapel st.
Henderson, Miss, 128 Crown street
Henderson, Miss, draper, 46 Spital
Henderson, Miss, 2 Watson street
Henderson, Miss Ann, sick nurse, 89 Skene street
Hendrick, James, B.Sc., F.E.C., F.C.S., Lecturer on Agricultural Chemistry, Marischal College
Hendry & Keith, house carpenters and builders, 21 Gilcomston park
Hendry, Alex. M., registrar, Bridge House, 672 Great Northern road, *h* 1 Hendry place
Hendry, Alex. (of Hendry & Keith), 39 Thomson street
Hendry, David R., messenger at arms, Sheriff, Burgh, and J.P. Officer, Crown court, 41½ Union street. **Telephone No. 796**
Hendry, George, reporter, 47 Thomson street
Hendry, Hugh R., carpenter, 16 Burns road
Hendry, James, house carpenter, 7, *h* 17 Forest avenue
Hendry, Joseph, 1 Jamaica street
Hendry, W. A., clerk, Western Cottage, Western rd., Woodside
Hendry, Wm., teacher (Causewayend P. S.), 12 Calsayseat rd.
Hendry, Wm. C., insurance secretary, 34 Bridge street, *h* 19 Forest avenue
Henry, Alex. O., teacher of music, 23 Charlotte street
Henry, Geo., clerk (N. of S. & O. & S. Steam Co.), 27 Jasmine ter.
Henry, James R. S. (of Ellis & McHardy) 8 Belvidere street
Henry, James, basketmaker, 7 Upperkirkgate, *h* 53 Huntly st.
Henry, Wm. (of Johnstone & Henry), 54 St. Swithin street
Henry, Miss, 1 Roslin terrace
Henson, G. W., fishmonger, 144 Rosemount place
Hepburn & Smith, mantle manufacturers, 115 Union street
Hepburn, Alex., fruiterer and confectioner, 54 Holburn street, *h* 41 Mount street
Hepburn, John, printer and news agent, 24 Belmont street, *h* 77 Stanley street
Hepburn, Mrs, corkcutter, 29 Queen street, *h* 42 Chapel street
Hepburn, Mrs James, 69 Holburn street

Hepworth, Joseph, & Son, Limited, wholesale clothiers, 10 George street
Herbert, H. W., piano tuner, 3 Mount street
Herd, Wm., family grocer and tea merchant, 28 Belmont st., *h* 42 Mount street
Herd, Wm. M., M.A., teacher (Grammar School) 42 Mount st.
Herd, W. A., professor of music, 1½ Mount street
Herd, Mrs R., apartments, 19 Union Buildings
Herd, Mrs, lodgings, 35 Mount street
Heron, J., Bridgeview, Cults
Herriot, Mrs, Charleston House, Victoria road, Torry
Hervey, James, com. trav., 13 Brighton place
Hewat, P., saddlers' ironmonger (Knox & Webster), 1 Grosvenor place
Hicks, Miss Patti, violinist, 28 Crown street
High School for Girls, 19 Albyn place
Higgins, E. J. & W. (tea dealers, London), 53 Marischal street
Hill, George, clerk (R. & Co.), 39 Mount street
Hill, G., tailor and clothier, 270 George street, *h* 41 Elmfield avenue
Hill, James, spirit dealer, 1 Park street, *h* Victoria Cottage, 450 King street
Hill, James, clothier, 48 Holburn street, *h* 279 Union grove
Hill, John, French polisher, 55 Spring-garden
Hill of Fare Granite Quarrying Co.; James Hutcheon, 397 King street, proprietor
Hinshelwood, Thomas & Co., Glasgow oil and colour works, 26 Exchange street. **Telephone No. 927**
Hird, Jos., wool overseer (A. H. & Sons), 26 Huntly street
Hirschfeld, Mrs, 54 Beaconsfield place
Hodge, Miss M., teacher of music, 71 Thistle street
Hodgson, Miss, 17 Prospect terrace
Hogarth & Co., merchants, 82 College street. **Telephone No. 219**
Hogarth, Alex. P., merchant, 82 College street, *h* 14 Crown terrace. **Telephone No. 493**
Hogarth, Hugh, merchant, 13 Golden square, and Carronbank, Stonehaven
Hogg, Charles (of W. Gilchrist & Co.), 74 Queen street, *h* 168 King street
Hogg, Wm. 37 Osborne place
Hogg, Miss, lodgings, 28 Bon-Accord street
Hoggan, Andrew, French polisher, 122 Chapel street, *h* 111 Union grove
Hoggins, Alex., printer and stereotyper to the trade, 24 Skene street, *h* 503 George street
Hoggins, John, foreman painter (A. H. & Co.), 12 Fish street

Hoggins, Mrs, glass and stoneware merchant, 501, *h* 503 George street
Holl, Wm. H., tea planter, 59 Beechgrove terrace
Holland, Charles Barclay (of R. & Co.), Balnagask, Torry
Holmes, Emra, F. R. Hist. Soc., collector (H. M. C.), 11 Bon-Accord crescent
Holmes, Emra, jun. (of C. H. & Co.), 11 Bon-Accord crescent
Holmes, Harry A., manager (A. & M. S.), 25A Deemount road. **Telephone No. 906**
Holmes, William, late shipmaster, 55 Regent quay, *h* 361 Great Western road
Holmes, Mrs H., 9 Eldon terrace
Home, The, and Colonial Stores, Limited, 481 Union street
Hood, G. Mair, solicitor, and notary public, dist. sec. English and Scottish Law Life Assurance Association 4 Correction wynd. **Telephone No. 294**; *h* The Red House, Rubislaw Den south
Hood, James B. (S. Y. & Co.), 8 Exchange street, *h* 26 Albyn grove
Hood, Mrs, milliner and dressmaker, 1 Blackfriars street
Hopkins, Joseph, teller (T. and C. Bank), 1 Belvidere crescent
Horne & Mackinnon, stock and share brokers, 75 Union street
Horne, A., & Son, grocers, wine and spirit merchants, 501 Union st. **Telephone No. 1624**; *h* 41 Carden place
Horne, Alex. R., (W. P. & Sons), 21 Osborne place
Horne, Arthur, com. trav. (Wm. Yule), Ugiebank, 63 Beaconsfield place
Horne, Chas., warehouseman, 27 George st., *h* 4 Skene place
Horne, George, commercial traveller, 104 Leadside road
Horne, John (T. & C. Bank, Limited), 180 Crown street
Horne, Wm., plumber and gasfitter, 27 Justice st. **Telephone No. 522**; *h* 34 Castle street
Horne, Wm., carter and contractor, Swiss Cottage, Bank street, Woodside
Horne, Mrs, provision merchant, 53 Chapel street
Horne, Miss, teacher of music, 166 Skene street west
Horse, Carriage, General Insurance Co., 123½ Union street; A. S. Wilson, manager
Horsnaill, Miss, Northern Nursing Home, 3 Carden terrace
Hosie, Alex., jun., com. trav. (D. Mackie & Co.), Beulah Cottage, 29 Lilybank place
Hosie, Mrs, late of Midmar, 43 Beaconsfield place
Hossack, Jas., clerk (L. S. & Son), 279 Union grove
Hossack, Mrs, sick nurse, 5 Drum's lane
House of Refuge, 129 George street; superintendent, John H. Boyd

Howard, Adolphe J., professor of music, 6 Strawberry bank
Howard, Charles Stewart (Chivas Bros.), 13 King street
Howarth, W., newsagent, 563 Great Northern road
Howie, Alex., woodyard foreman (J. G. & Sons), 11 Mount st.
Howie, B., cashier (J. Crombie), 66 Loch street
Howie, George R., com. trav. (Chas. Johnstone), 7 St. Mary's pl.
Howie, George, house carpenter, 66 Loch street
Howie, John, grocer, 28 St. Clement street
Howie, Peter, grocer and spirit dealer, 10 East North st., *h* 116 Crown street
Howie, Peter, M.B., C.M., physician, 116 Crown street. **Telephone No. 952**
Howie, Wm. Yule, grocer, 19 Mount street west, *h* 4 Hosefield road
Howie, Mrs, 59 Rosemount viaduct
Howitt, Adam, overseer, Hazlehead
Howling, Miss E., 30 Hartington road
Hughes, George, 3 Cottage brae, Nellfield place
Huggan, John A., seedsman (of G. Bruce & Co., 35 Market st.), Monaltrie Villa, Seafield
Humble, John, clerk (Abdn. Lime Co.), Gowaulea, Broomhill road
Hummel, E. T., telegraphist, 4 Cherrybank
Humphrey, Mrs, manageress, Whitehall Laundry, 3 Whitehall place
Humphreys, F. C., 77 Bon-Accord street
Humphries, J. H., sergeant-instructor, Aberdeen V. M. S. C., 48 Victoria street
Hunter & Gordon, advocates, 80 Union street
Hunter & Walker, grocers, 118 Gallowgate. **Telephone No. 476**
Hunter, Alexander C., cashier (Belmont Auction Mart), 43 Great Northern road
Hunter, Alex., agent (Prud. Assur. Co., Ltd.), 17 Rosebank pl.
Hunter, Andrew, M.B., C.M., physician and surgeon, 173 King street. **Telephone No. 286**
Hunter, James, granite merchant (Union Granite Works), 285 King street, *h* 49 Stanley street
Hunter, Jas. M., cashier (Bower & Florence), 20 Catherine st.
Hunter, James, engineer, (N. Co-op. Co., Lim.), Loch street, *h* 436 George street
Hunter, J. F. (H.M.C.) 98 Rosemount viaduct
Hunter, James (of H., R. & Co.), 173 King street
Hunter, James, engineer, 179 Union grove
Hunter, John, verger (St. Mary's Episcopal), 14 Kintore place
Hunter, John, butchery salesman (N. Co-op. Co., Lim.), Woodside, *h* 35 Western road

Hunter, John, upholsterer (J. Allan & Sons), 7 Thistle place
Hunter, Robert, 7 Thistle place
Hunter, Stephen, cashier and book-keeper (N. Agric. Co.), Gowanlea Cottage, 12 Braemar place
Hunter, Wm., LL.D., advocate (of Hunter & Gordon), 36 Albyn place
Hunter, Wm., grocer and wine merchant, 63 Huntly street. **Telephone No. 864**
Hunter, Wm., late grocer, 55 Huntly street
Hunter, W., foreman joiner (A. Hall & Co.), 19 Broomhill rd.
Hunter, W. O., engraver, 52 Upperkirkgate, *h* 55 Huntly st.
Hunter, Mrs James, grocer and spirit dealer, 25 Park street, *h* 20 Roslin terrace
Hunter, Mrs, grocer, 90 Leadside road, *h* 34 Esslemont avenue
Hunter, Mrs, confectioner, 609, *h* 607 King street
Hunter, Mrs, 47 Victoria street
Hunter, Mrs Wm., Falcon House, 586 Holburn street
Hunter, Miss, 553 George street
Hurry & Macpherson, wholesale merchants, 26 John street
Hurry, Andrew, shipmaster, 24 Braemar place
Hurry, A. & Sons, masons' tool manufacturer, Rodger's walk, *h* 11 Spa street
Hurry, Wm. (of H. & McP.), 139 Skene street
Huss, Lawrence B., fish salesman, Commercial road, *h* 1 Brunswick place
Hutcheon, Alex., watchmaker and jeweller, 3 Schoolhill (late J. M'Leod & Co.), *h* 68 Stanley street
Hutcheon, Alex., book-keeper (W. Clyne & Sons), 23 Broomhill road
Hutcheon, C., & Co., ironmongers, 503 Great Northern road
Hutcheon, C. (of C. H. & Co.), Christina Cottage, 300 Clifton rd.
Hutcheon, Edward, granite merchant, King Street Cemetery Granite Works, *h* Marchmount, 392 King street
Hutcheon, Henry, granite works, 397 King street
Hutcheon, James, stonecutter, King Street Cemetery Granite Works, 397, *h* 399 King street. **Telephone No. K47**, and Willow Wood, Peterculter
Hutcheon, James, secretary (N. of S. Bank, Lim.), Lairg Villa, 90 Hamilton place
Hutcheon, John, inspector of branches, (N. of S. Bank, Limited), Lairg Villa, 90 Hamilton place
Hutcheon, Jas., inspector, Old Machar Parish Council, Bridge of Don
Hutcheon, James, overseer (J. & J. Crombie, Limited), Bleachfield House, Persleyden
Hutcheon, Robt., 20 Constitution street
Hutcheon, Wm., blacksmith, 68 Gordon st., *h* 26 Marywell st.

Hutcheon, Mrs John, temperance hotel, 56 Union street
Hutcheon, Mrs, lodgings, 64 Great Western road
Hutcheon, Miss, 78 Beechgrove terrace
Hutcheson, George, & Co., corn and commission merchants, 47 Marischal street
Hutcheson, Geo. & Co., cycle builders, 182 Market st., south
Hutcheson, George (of G. H. & Co.), 56 Carden place
Hutcheson, Jas., gardener, Burnside Cottage, Ruthrieston rd.
Hutcheson, James, caretaker, 156 Union street
Hutcheson, John, engineer, 464 King street
Hutchison & Stevenson, drapers, 26 and 28 George street
Hutchison & Summers, plumbers, 9 Diamond lane
Hutchison, Alex. B., baker and confectioner, 34 Broad street, 1 Queen street, and 1 Justice street. **Telephone No. 753.** *h* 76 Beechgrove terrace
Hutchison, Alexander (of H. & S.), 47 Braemar place
Hutchison, George (of H. & S.), 9 Margaret street
Hutchison, Jas. (of W. & H.), Raith Cottage, Calsayseat road
Hutchison, James, cashier (Chivas Brothers), 10 Jackson ter.
Hutchison, John. 169 Crown street
Hutchison, John, saddler, 92 King Street, *h* Balville Cottage, 424 King street
Hutchison, John, shipmaster, 379 Holburn street
Hutchison, Thomas, Ingleside, West Cults
Hutchison, Wm., beadle (Old Machar Cathedral), 150 King street
Hutchison, Mrs, lodgings, 150 King street
Hutchison, Miss, hosier and draper, 2 Forest avenue, *h* 169 Crown street
Hynd, Thomas Chalmers, teacher (King Street Public School), 5 Argyll place
Hyslop, Mrs Robert, Blairmount House, 13 Mount street

Imlay, Hugh (of Hugh Imlay & Co.), 11 Forest road
Imlay, Hugh, & Co., envelope manufacturers and wholesale stationers, Park Road Works
Imlay John M., butcher, 208 Gallowgate, *h* 31 Argyll pl.
Imlay, Mrs John, 69 Constitution street
Imperial Granite Works, 26 and 30 St. Clair st.; Alex. Milne
Imperial Hotel, Stirling street. **Telephone No. 160**; address, the manager
Imray, David, dealer in Marine Stores, 4 Water lane
Imray, Wm., shoemaker, 6, *h* 8 Skene street
Income Tax Office, 27 King street; James Wm. Robson, clerk to the Commissioners
Income Tax Assessor's Office for Aberdeen District and County of Kincardine, 27 King street; Benjamin Corke, assessor

Income Tax Assessor's Office, for the county of Aberdeen, 27 King street, A. W. Bunn, assessor
Indigent Gentlewomen of Scot., Fund for the relief of; treas., Storie, Cruden & Co., 22 Bridge street
Industrial Asylum and Reformatory for Girls, 10 Mount st. Miss J. Reid, superintendent
Industrial School for Boys, Oakbank, N. H. Stocket road; William Smith, superintendent
Industrial School for Girls, Whitehall, Whitehall road; Mrs Anderson, superintendent
Infirmary, Royal, Woolmanhill; Miss Rachel Frances Lumsden, honorary superintendent
Inglis, John, grocer, tea, wine, and spirit dealer, 47, *h* 48 Commerce street
Inglis, Mrs W., Birchfield, Cults
Inglis, Miss H. (late of Hazelhead), 291 Great Western road
Inglis, Miss, milliner (W. & M.), 45 Thistle street
Ingram & Mortimer, commission merchants and produce brokers, 20 Adelphi
Ingram, A. M. (of Ingram & Mortimer), 46 Forest road
Ingram, Adam, canvasser (Midland Railway Company), 91 Clifton road
Ingram, Charles, tailor and clothier, 6 Maberly street, *h* 76 Chapel street
Ingram, J. & J., cartwrights, 44 Causewayend
Ingram, J. S. (City of Abdn. Clothing Co., 12 Broad street), *h* 33 Watson st.
Ingram, John, clerk, 1 Union terrace, *h* Gresham Cottage, 315 Hardgate
Ingram, John, jun. (of J. & J. Ingram), 560 George street
Ingram, Robert, clerk (P.O.), 71 Charlotte street
Ingram, R. S., mason, 11 Powis terrace
Ingram, Mrs, 44 Loanhead terrace
Ingram, Miss, dressmaker, 65 George street
Ingram, Miss, milliner, 3 Mounthooly, *h* 1 Canal street
Ingram, Miss, bookseller, stationer and fancy goods warehouse, 44 George street, *h* Gresham Cottage, 315 Hardgate
Ingram Miss, furniture dealer, 29 Upperkirkgate
Ingram, J. & A., milliners and fancy goods, 58 Holburn street, *h* Gresham Cottage, 315 Hardgate
Ingram, Misses, 25 Belvidere street
Ingram, Misses E. & M., dealers in fancy goods, 36 and 37 Market gallery, *h* 67 Chapel street
Inkster, James, shipmaster, 14 Belvidere crescent
Inkster, Wm., firemaster, Fire Station, 7, *h* 21 Frederick st.
Inland Revenue, Excise, Stamps and Taxes, 27 King street; D. Manson, collector and distributor

Innes, Alexander, & Sons, house carpenters and undertakers, 59 Broad street. **Telephone No. 213**; and 4 and 6 Barnett's close
Innes, Alex., jun. (of A. I. & Sons), 2 Castle terrace
Innes, D. J. (*Aberdeen Journal*), 58 Balmoral place
Innes, George, bootmaker, 49 Spital, *h* 394 King street
Innes, Colonel Thomas, of Learney, 25 Belmont street
Innes, James (of A. I. & Sons), 47 Urquhart road
Innes, John, inspector of branches (N. of S. Bank, Lim.), 32 Victoria street
Innes, John, M.B., C.M., physician and surgeon, 431 and 627 George street, **Telephone No. K38**; *h* 4 Powis ter.
Innes, John, detective, city police, 24 Albyn grove
Innes, John (of A. I. & Sons), 54 Urquhart road
Innes, Samuel, keeper (Masonic Hall), 12 Exchange street
Innes, William, brewer (Strathdee Distillery), 142 Great Western road
Innes, Wm., cutter (Alex. Cook), 15 Gt. Western place
Innes, Miss, lodgings, 175 Hardgate
Innes, Miss, fancy goods and stationer, 63 Thistle street
Ironside, A. M., insurance broker, 19 Little Chapel street
Ironside, A. W., boot and shoe maker, 45 Green, *h* Ythan Cottage, 17 Broomhill road
Ironside, David, farm overseer, Oldmill Reformatory
Ironside, George, bookseller and stationer, and picture frame maker, 38 King street, *h* 25A Roslin terrace
Ironside, John, & Co., importers and wine merchants, 67 and 69 Rosemount viaduct, and 80 & 82 Upper Denburn. **Telephone No. 730**
Ironside, John (of J. Ironside & Co.), 15 Gladstone place
Ironside, John, valuator and house agent, 7 Belmont street, *h* 31 Thomson street
Ironside, John F., music teacher, 3 Holland street
Ironside, J. Watt, Mutual Life Insurance Co. of New York, 230 Union street, *h* 74 Bon-Accord street
Ironside, William Dalton, C.E., Assoc. M. Inst., 3 Golden square, *h* 29 Rubislaw Den south
Ironside, William, foreman (N. A. Co.), 43 Dee street
Ironside, Wm., teacher of music, 74 Bon-Accord street
Ironside, Wm., boot and shoe maker, Thistle Bank, 67 Clifton road
Ironside, Mrs, lodgings, 56 Holburn street
Ironside, Mrs, 32 Whitehall road
Ironside, Mrs Patrick, grocer, 31 Ann street, *h* 3 Holland st.
Ironside, Mrs, 19 Little Chapel street
Irvin, John H., steam fishing boat owner, Commercial road, *h* 7 Devonshire road

Irvin, Richard, fish salesman, Commercial road
Irvine, A. M., 352 Great Western road
Irvine, George G., A.R.I.B.A., 5 Belvidere crescent
Irvine, James, 30 Prospect terrace
Irvine, John, horse shoer, 4 Farrier lane, *h* 9 Summerfield pl.
Irvine, M., blacksmith, 19, *h* 65 Leadside road
Irvine, Mrs, 49 Regent quay
Irvine, Mrs Wm., sick nurse, 79 Huntly st.
Italian Consular Agency, R. A. Dyer Connon, Market street
Iverach, Rev. James, M.A., D.D., professor (Free Church College), 12 Ferryhill place

Jack, A. & J., watchmakers and jewellers, 243 George street, *h* 39 Westburn road
Jack, John, cycle maker, 16 Rose street, *h* 39 Westburn rd.
Jack, John R, teacher (Rosemount Public School), 92 Irvine place
Jack, John, retired schoolmaster, 61 Duthie terrace
Jack, Robert F., com. trav. (J. Buchannan & Bros., Limited, confectioners, Glasgow), 44 Thomson street
Jack, Mrs, 45 Carden place
Jack, Mrs, 12 Beechgrove terrace
Jack, M., hairdresser and perfumer, 249 Union street, *h* 39 Westburn road
Jackson, Alex. (of G. Jackson & Sons), 36 Portland street
Jackson, Bernard, watchmaker and jeweller, 136 Broomhill rd.
Jackson, George, & Sons, billposters, &c., 3 South College st.
Jackson, Henry, M.D., L.R.C.S.E., 19 Golden square
Jackson, James, bootmaker (successor to J. & D. Munro), 48 Upperkirkgate, *h* 39 Watson street
Jackson, James H. (of William Jackson), 55 Schoolhill
Jackson, J. S., teacher of singing, and professor of music, 10 Albert street
Jackson, James, grocer and wine merchant, 137 Crown street, *h* 66 Ferryhill road
Jackson, Robert, manager (Barry, Henry & Co., Lim.), 98 Leslie terrace
Jackson, Robert C., solicitor (of Storie, Cruden, & Co., advocates), 22 Bridge st., *h* South View, 61 Braemar place
Jackson, William, binding and ruling works, 18 Back wynd. **Telephone No. 291**; *h* 55 Schoolhill
Jackson, Wm., Thorngrove, 500 Great Western road. **Telephone No. 1528**
Jackson, Mrs J., 39 Stanley street
Jackson, Miss Mary C., dressmaker, 3 South College street
Jackson, Miss M. I., teacher (St. Clement street Public School) 66 Ferryhill road

Jaffray, James, provision merchant, 97 Claremont street
Jaffray, J., tea merchant (Jamieson, Mitchell, & Co.), Beach-Bank Cottage, 420 King street
Jaffray, Wm., sec. amalg. soc. engineers, 58 Powis place
Jaffray, W. M., telegraphist (G. N. T. Co.), 84 Blenheim place
Jaffrey, James, foreman joiner (G. N. S. R.), Kittybrewster, *h* 233 Great Northern road
Jaffrey, Thomas, actuary (Aberdeen Savings Bank), 100 Fountainhall road
Jaffrey, Wm., secretary (Aberdeenshire Football Association), 37 Summerfield terrace
James, D., chimney sweeper, 119 Skene street
Jameson, John, Powis Lodge, College bounds
Jameson, John, jun. (T. & C. Bank, Limited), Powis Lodge, College Bounds
Jameson, Mrs, 32 Gladstone place
Jamie, George G., pianoforte tuner, 423 Holburn street
Jamieson & Co., harness composition manufacturers, 22 Whitehouse street
Jamieson, A., merchant, 407 Great Northern road
Jamieson, Alex., news agent, 18 Jack's brae
Jamieson, G., & Son, watchmakers and jewellers (to the Queen and Royal Family), 107 Union street.
Jamieson, Rev. George, D.D., 1st charge, Old Machar Church, The Manse, 14 Chanonry
Jamieson, George, harness composition manufacturer, 20 Short Loanings, 3, and *h* 2 Whitehall place
Jamieson, George, potato and commission merchant, 176 Skene street west
Jamieson, George, fruiterer, Market hall, *h* 21½ Upperkirkgate
Jamieson, George, house carpenter and timber merchant, 654 Great Northern road
Jamieson, James, & Co., family grocers and wine merchants, 221 Union street, and 1, 2, and 3 Dee street (Union street Post Office). **Telephone No. 311**
Jamieson, J. T., late of Assam, Moriani, 76 Queen's road
Jamieson, James, drysalter, harness composition manufacturer, and manufacturing chemist, 108 John street, *h* 131 Mid Stocket road
Jamieson, James, cattle dealer, Amelia Villa, 625 Holburn street
Jamieson, J. H., & Co., shoemakers, 153 George street, *h* 61 Powis place
Jamieson, John, & Co., clothiers and outfitters, 50 Union st. and 38 Broad street
Jamieson, John, tea and spirit dealer, 7, *h* 9 Commerce street

Jamieson, Mitchell & Co., wholesale tea, coffee, and wine merchants, 34 and 36 Netherkirkgate. **Telephone No. 284**
Jamieson, Peter, harness composition manufacturer, 8 South College street
Jamieson, R. S., com. trav., 53 Marischal street, *h* 40 Brighton place
Jamieson, Robert C., salesman (J. L. & Co.), 116 Union grove
Jamieson, Thomas, Ch., Fr., F.I.C., city analyst, 173 Union street, *h* Glasterberry House, Milltimber
Jamieson, Thomas, engineering school, 56 Marischal street, *h* 80 Ashley road
Jamieson, Wm., fruiterer and confectioner, 51 Schoolhill, *h* 331 King street
Jamieson, Wm. G. (of Geo. Jamieson & Son), Drumgarth, Cults
Jamieson, Wm. (of F. J. T. & Co.), 18 Claremont street
Jamieson, Mrs G., Drumgarth, Cults
Jamieson, Mrs George, 19 Queen's road
Jamieson, Mrs, 10 Albyn place
Jamieson, Mrs, lodgings, 2 Esslemont avenue
Jamieson, Mrs, refreshment and provision stall, 22 and 23 Market hall
Jamieson, Mrs A., grocer, 322 Great Northern road
Jamieson, Mrs James, 15 Beechgrove terrace
Jamieson, Mrs, Willowbank, Hardgate
Jamieson, Mrs, refreshment rooms, 17 Carmelite street
Jamieson, Miss, 6 St. Mary's place
Jamieson, Miss, dressmaker, 39, *h* 9 Commerce street
Japp, Edward W., designer (J. Garvie & Sons), 440 Great Western road
Japp, Francis Robt., Professor of Chemistry (University of Aberdeen), *h* 17 Carden place
Jarvis, E. W., clerk (Traffic Supt. Office, Caledonian Railway), 33 Hilton street
Jarvis, Mrs, dressmaker, 312 George street
Jarvis, Miss, principal, Young Ladies' School, 2 Argyll place
Jeffrey, George, 114 King street
Jeffrey, George, jobbing gardener, 4 Mount street
Jeffrey, J. & J. A., commission agents and accountants, 1 Adelphi
Jeffrey, James A., C.A. (of J. & J. A. Jeffrey), 1 Adelphi, *h* Willow Bank, Dyce
Jeffrey, James (of John Somerville & Co., Leith), Willow Bank, Dyce
Jeffrey, Jas. T., advocate, 81 Union street; *h* 10 Queen street
Jeffrey, James, aerated water manufacturer, 50 Jopp's lane, *h* 357 George street

Jeffrey, Mrs, lodgings, 92 Bon-Accord street
Jenkins & Marr, civil engineers, architects and surveyors, 16 Bridge street
Jenkins, G. Gordon (of Jenkins & Marr), 46 Bon-Accord street
Jenkins, James, dyer, West Park, 421 Clifton road
Jenkins, Miss, 60 Bon-Accord street
Jenkyns, Wm., inspector of buildings and licensed valuator, Gladstone Cottage, 16 Gladstone place
Jessiman, Robert, pastry baker, 8 Hutcheon st., *h* Bedford pl.
Jessiman, Mrs A. G., 612 George street
Jewish Synagogue, 34 Marischal street
Jobberns, Mrs, 33 Brighton place
Johannesen, M. R., ship and insurance broker, herring factor and wood merchant, Maritime Chambers, 50 Market street, *h* 52 Salisbury terrace
John Knox Churchyard; Sunday hours, 10 to 11 A.M. and 2 to 4 P.M.; sexton, George Morrison, 13 Mounthooly
John Street Harness Composition Works, 129 John street
Johnson, Thomas, superintendent of agents, Prudential Assurance Co., Lim., 150A Union street, *h* Myrtle House, 81 Hamilton place
Johnsons, Messrs, chartered patent agents, 115 St. Vincent st., Glasgow; representative, J. Otto Macqueen, 34 Bridge st.
Johnston & Forbes, wholesale merchants, 41 Regent quay
Johnston & Laird, clothiers and outfitters, 46 Union street
Johnston, Alexander, M.D., brigade-surgeon, 35 Queen's road
Johnston, Alexander (Thos. Hinshelwood & Co.), 26 Exchange street, *h* St. Devenick terrace, Cults
Johnston, Alex. (of Smith & Johnston), 71 Fountainhall road
Johnston, A., stationery and storekeeper (G. N. of S. R.), 25 Bon-Accord street
Johnston, Alex. A., watchmaker, 103, *h* 105 Rosemount place
Johnston, Anthony B., designer and printer for embroidery, sewing machine agent, 16 Crown st., *h* 9 Holburn road
Johnston, Charles F. H., clerk (T. C. police dept.), Islay Bank Cottage, 428 King street
Johnston, Crighton L., inspector (Cal. Railway), 18 Bank st.
Johnston, Rev. David, D.D., Professor of Biblical Criticism, University of Aberdeen, 34 College bounds
Johnston, David, late shore porter, 34 Constitution street
Johnston, George, foreman mason (A. M. & Co., Lim.), 53 Jasmine terrace
Johnston, George, shoemaker, 18, *h* 30 Broomhill road
Johnston, George, chimney sweeper, 552 George street
Johnston, Græme, chief forwarding clerk (G. N. of S. R.), Waterloo Station, 18 Summerfield terrace

Johnston, H., clerk (G. N. of S. R.), 21 Belmont road
Johnston, James, baker, 157, *h* 159 Gallowgate
Johnston, James, accountant, 1 Crown place, *h* 14 Burns road
Johnston, John (of G. Reid & Sons), 24 Rubislaw terrace
Johnston, John, jun., 81 Stanley street
Johnston, John (Dent, Allcroft, & Co., London), 10 Belmont street, *h* 26 Ashley road
Johnston, J. H., 244 Holburn street
Johnston, Joseph, baker and confectioner, 695 George street (Kittybrewster Post Office), *h* 1 Calsayseat road
Johnston, R. G., cutter (F. B. Kelly), 28 Loanhead terrace
Johnston, Thomas, manager (J. Whitehead & Sons, The Granite Works), 20 Powis terrace
Johnston, Wm., asst. teacher (Broomhill Public School), 25 Bon-Accord street
Johnston, Wm., J.P., secretary, Aberdeen United Trades Council, 47 Belmont street. **Telephone No. 664**
Johnston, Wm., book-keeper (Shirras, Laing & Co.), 612 George street
Johnston, Wm., blacksmith, Dander Hill Iron Works, 129 West North street
Johnston, Wm. T., sculptor, 244 Holburn street
Johnston, Wm., painter, 108 Gerrard street
Johnston, William, pas. supt. dept. (G. N. of S. Ry.), Rudolf Cottage, 336 Holburn street
Johnston, W. M. (of J. & F.), 41 Regent quay, *h* 39 Elmfield avenue
Johnston, Mrs Alexander, grocer and spirit dealer, 120 Upper Denburn, *h* 22 Northfield place
Johnston, Mrs, 79 Hamilton place
Johnston, Mrs Alex., 9 Crimon place
Johnston, Mrs, lodgings, 22 Union row
Johnston, Mrs, lodgings, 32 Thistle street
Johnston, Mrs Robert, 24 Caledonian place
Johnston, Miss, teacher (Rubislaw Public School), 120 Mid Stocket road
Johnston, Miss, 1 Alford place
Johnston, Miss H., lady superintendent, Aberdeen Educational Trust Schools, 352 King street
Johnston, Miss, 40 Balmoral place
Johnston, Miss M. A., asst. teacher (Walker road Public School), 25 Bon-Accord street
Johnston, Miss, dairy, 140 King street
Johnstone & Henry, wholesale merchants and importers, 5 Trinity Buildings, Trinity quay
Johnstone, Alex. G. (of Johnstone & Henry), *h* Forest Bank, 33 Forest road

Johnstone, Alex., agent, 6 St. Devenick terrace, Cults
Johnstone, Alex., boot and shoemaker, 89 Leadside road, *h* 39 Mount street
Johnstone, Charles, wholesale merchant and manufacturer of coffee essence, 14 Regent quay; ham and bacon factory, 15 Virginia st. **Telephone No. 94**; *h* 34 Albyn place
Johnstone, James F. Kellas, 431 Union street
Johnstone, John A. (Charles Johnstone), 20 Gladstone place
Johnstone, John, shipmaster, 67 Virginia street
Johnstone, John, warehouseman, Rosemount Provision Works, 48 Loanhead terrace
Johnstone, Peter, auctioneer and fish salesman, 164 Market streeet. **Telephone No. 768.** *h* Beehive Villa, Balnagask road
Johnstone, Robert (of Gammie & Johnstone), 29B Dee street
Johnstone, R., tea, wine, and spirit merchant, 402, *h* 400 Great Northern road
Johnstone, Wm. Gibb, governor, West Poorhouse, Fonthill rd.
Johnstone, Mrs, 196 Mid Stocket road
Johnstone, Mrs, lodgings 22 Constitution street
Johnstone, Mrs Wm., Home Cottage, 146 Broomhill road
Johnstone, Miss, ostrich feather dresser, 86 Leadside road
Joiner, James, shipmaster, 46 Mid Stocket road
Jolly, F. J., salesman (J. Allan & Sons), 38 Irvine place
Jolly, George H., architect, 61 Holburn street
Jolly, James H., cashier (Archd. McKenzie), 50 Chapel street
Jolly, James (of W. J. & Sons), 56 Broomhill road
Jolly, James, tobacconist, hairdresser, and newsagent, 166, *h* 316 King street
Jolly, John, painter, 50 Chapel street
Jolly, Wm., & Sons, general printers, lithographers, and wholesale stationers, 23 Bridge street, and 12 College street, *h* 1 Abbotsford place
Jolly, William, hairdresser, 439 Great Northern road
Jones Brothers, granite merchants, Palmerston road
Jones, F. G., commander R.N. (H.M.S. Clyde), 34 Fountainhall road
Jones, Henry T., F.I.C., analytical chemist and teacher of chemistry, Greyfriars buildings, 9 Gallowgate, *h* 7 Crimon place
Jones, Richard, teacher, 7 Laurelwood avenue
Jones, W. Thomas (postal telegraphs), 45 Esslemont avenue
Jones, Mrs J. R., Wellington House, Alford place
Jopp, Alex., 146 Union street, *h* Woodhill
Jopp, Henry J. (W. & K. Jopp), 5 Albyn terrace
Jopp, Dr. Keith, 13 Albyn terrace

Jopp, W. C. H. (of W. & K. Jopp), 13 Albyn terrace
Jopp, W. & K., wine and spirit merchants, 13 Market street.

Telephone No. 632
Jopp, Mrs William, 5 Albyn terrace
Joss, Alex., 161 King st.
Joss, George, gardener and fruiterer, 33 Chattan place, *h* Ivy bank, Cults
Joss, George, jeweller, 252 Union grove
Joss, John, game dealer, 55 Loch street, *h* 18 Loanhead ter.
Joss, W. J., telegraph clerk (G. N. of S. Ry.), 13 Crown terrace
Joss, William, assistant pilot-master, 28 Wellington street
Joss, Mrs P., 34 Belvidere street
Joss, Mrs Peter, spirit dealer, 79 and 80, *h* 78 Waterloo quay
Joss, Mrs, stoneware merchant, 188 West North street
Joyner, Lieutenant-Colonel, Argyle Cottage, Cults
Junor, George M., The Den, Cults
Justice of Peace Court, Court House, Castle street; Horace Fildes, clerk; William Richardson, bar officer

Kay, Harvey G., chemist, Wellington House, Alford place
Kay, James P. (of Davidson & Kay), Elgin Villa, 7 Queen's rd.
Kay, Miss, 3 Westfield cottages, Whitehall place
Kean, Mrs W., 106 Broomhill road
Keenan, James, carver and gilder, 13, *h* 10 Schoolhill
Keir, Alexander, assistant manager (N. Co-op. Co., Limited), Loch street, *h* 35 Hilton street
Keith, Alex., grain merchant, 40 Commerce street and Virginia street east, *h* Cairnaquheen
Keith, Alex. (of Hendry & Keith), 6 Gilcomston park
Keith, Alex., 4 Rosemount terrace
Keith, George, grocer, tea, wine, and spirit merchant, 45 Spital, *h* Prospect Cottage, 69 Spital
Keith, George, cabinetmaker and upholsterer, 21 Union wynd, *h* 51 Albert street
Keith, James B., agent, Northern Branch, T. & C. Bank, Limited, 322 George st., *h* Bank House, Spring garden
Keith, John, late banker, 7 Bon-Accord square
Keith, William, (North of S. Bank, Lim.), 51 Albert street
Keith, William, jun., granite merchant, 48 Market street, *h* Rubislaw Den House
Keith, William, grocer, 61 Queen street, *h* 21 Summerfield terrace
Keith, Wm. Leslie, advocate, 217 Union street, *h* Headcroft place
Keith, Mrs Dr., 373 Union street
Keith, Mrs, 34 Beaconsfield place

Keith, Mrs Wm., 32 Union row and 46 Summer street
Keith, Mrs, 10 King street
Keith, Mrs, tablemaid, 2 Watson street
Keith, Miss, 10 Whitehall road
Keith, Misses, teachers, 4 Rosemount terrace
Kellas, David, late merchant, Lilybank, 415 Clifton road
Kellas, James F., 48 Carden place
Kellas, Jas., manager (Bon-Accord Steam Laundry), 74 Ferryhill road
Kelly, F. B., clothier, 8, 10, and 12 St. Nicholas street
Kelly, Francis, M.B., physician and surgeon, 77 Schoolhill
Kelly, James (of F. B. Kelly), Rocklands, Cults
Kelly, James, 35 Grosvenor place
Kelly, William, architect (of W. & J. Smith & Kelly), 170 Union street, *h* Rubislaw Den north
Kelly, Mrs F. B., 18 Fountainhall road
Kelman, George (of Wisely & Kelman), 124 Leslie terrace
Kelman, James, painter, 48 Summerfield terrace
Kelman, William, pattern maker, 11 Ferryhill terrace
Kelman, Wm. S., postman, 97 Holburn street
Kelman, Wm., bootmaker, 483 George street, *h* 12 Jamaica st.
Kelman, Mrs Andrew, 84 Rosemount place
Kelman, Mrs, 169 King street
Kelman, Miss, sick nurse, 46 Chapel street
Kemp, Alex. (W. M. & Son), 457 and 459 George street, *h* 78 Powis place
Kemp, Alex., church officer (Free West Church), *h* Church buildings, 2 Hardgate
Kemp, Alex., time-keeper, water department, police stores, *h* 52 Frederick street
Kemp, George, stonecutter, 21 Rosemount place
Kemp, George, accountant, Albany buildings, 13 Bridge street, *h* 27 Watson street
Kemp, James, clerk (T. and C. Bank, Lim.), 46 Salisbury terrace
Kemp, James, grocer, tea, wine, and spirit merchant, 621 George street, *h* Cliff House, 120 Clifton road
Kemp, James, house-steward, Royal Lunatic Asylum, *h* 9 Belmont place
Kemp, James, storekeeper, Ferryhill Foundry, *h* Lodge at gate
Kemp, James, florist, 34 Belvidere place
Kemp, John, grocer, tea, wine and spirit merchant, 10A and 12A, *h* 8A Powis terrace
Kemp, John, grocer, wine and spirit merchant, 1 Rosemount terrace, *h* 23 Mount street
Kemp, Robert (J. & G. Mutch), 8½ Powis terrace

Kemp, Thos., butcher, 98 Rosemount place, and 121 Holburn street, *h* Cornhill
Kemp, Walker, & Co., millers and grain merchants, City Corn Mills, Cotton street, and Murtle Mills ; office and warehouse, 8 King street. **Telephone No. 129**
Kemp, William, flesher, 216A Union street. **Telephone No. 442.** and 23 Gallowgate, *h* 67 Union grove
Kemp, Mrs, sick nurse, 4 Hanover street
Kemp's Mercantile Offices, 84 Union street
Kenly, George, house factor, 32 Summerfield terrace
Kenn, Alex., stoneware merchant, 4 Park street
Kennaway, William, baker, pastry cook, and confectioner, 11 Waverley place. **Telephone No. 757.** Branch shop, luncheon and tea rooms, 223 Union street *h* 11 Victoria street
Kennedy, Alex. (of G. K. & D.), 21 Hammerfield avenue
Kennedy, Charles, stationer, 46 East North st., *h* 101 Wales st.
Kennedy, James, draper, 38 Upperkirkgate, *h* 99 Fountainhall road
Kennedy, James, bootmaker, 222, *h* 252 King street
Kennedy, James R. R., granite cutter, 2, *h* 6 Pittodrie place
Kennedy, John A., postman, 9 Fraser street
Kennedy, John J., com. traveller (T. M. & Co., O.A.), 74 Ashley road
Kennedy, R. M., (H.M.C.), 56 Irvine place
Kennedy, Mrs, lodgings, 4 Bon-Accord terrace
Kennedy, Mrs, provision dealer, 432, *h* 430 George street
Kennedy, Mrs A., lodgings, 40 Mount street
Kennedy, Miss, lodgings, 42 Summerfield terrace
Kennedy, Misses, 35 Skene terrace
Kennimont, Mrs, St. Devenick Cottage, Cults
Kent, Thos., boot and shoe maker, 26 Park street
Ker, Mrs W. T., 14 Bon-Accord crescent
Kerr, George, mason, 7 Causewayend
Kerr, George, late master gunner, R.A., 6 Esslemont avenue
Kerr, James, M.A., headmaster, Church of Scotland Normal School, *h* 25 Argyll place
Kerr, John, 168A Skene street west
Kerr, Lewis, milliner and draper, 478 Union street
Kerr, Mrs, 2 Great Western place
Kerr, Mrs, 67 Stanley street
Kesson, John, carver and gilder, 28 Diamond street, *h* 37 Stanley street
Kesson, Robert, postman, 71 Charlotte street
Kidd, Alex., inspector of works, 17 Victoria street
Kidd, Alexander, teacher of music, 17 Victoria street
Kidd, John, agent, Kittybrewster Station, *h* 15 Elmfield ave.

Kilgour & Walker, Lim., woollen manufacturers, Berryden Mills, Berryden road. **Telephone No. K19**
Kilgour, Arthur C. (W. M. & Son), 457 and 459 George street. *h* 55 Powis place
Kilgour, David M. (of Kilgour & Walker, Lim.), 1 Belgrave ter.
Kilgour, George, tailor and clothier, 138 George street, *h* Belgrave terrace
Kilpatrick, Rev. Thos. B., B.D. (Ferryhill Free Church), 68 Polmuir road
Kindness, John Tait, fishcurer, Bon-Accord Fish Curing Works, Russell road. **Telephone No. 473**; *h* Bon-Accord House, Bon-Accord street, **Telephone No. 473**
King & Co., A., printers to the University of Aberdeen, typefounders, and electrotypers and stereotypers to the trade, 6 and 14 Upperkirkgate, and St. Paul st. **Telephone No. 174**
King & Milne, house carpenters, 49 Maberley street
King Brothers, hatters and hosiers, 3 and 5 St. Nicholas street, *h* 34 Great Western road
King, David, & Sons, architectural and general iron founders, 50 Castle street, and Keppoch Iron Works, Glasgow. **Telephone No. 716**
King, George (of King & Milne), 20 Belvidere crescent
King, James, & Co., builders, 27 Fraser place
King, William C., Lemon Tree Bar, 7 & 9 St. Nicholas street, *h* Cuparstone House, 34 Great Western road
King, William, clerk of works, 40 Ashley road
King, Miss, 7 Margaret street
King, Miss, 7 Brunswick place
King, Miss, lodgings and sick nurse, 20 Esslemont avenue
King Street Cattle Market; John Duncan
King Street Iron Foundry, 305 King street, Thomson & Stewart
King Street Iron Works, King street place, J. M. Henderson
Kinghorn, H. J. (of J. K. & Son), 1 Eldon terrace, Great Western road
Kinghorn, James, & Son, silk mercer and general draper, 30, 32 & 34 St. Nicholas street. **Telephone No. 98**
Kinghorn, James (of J. K. & Son) 4 Queen's road
Kinkaid, Andrew, slater, The Square, Cults
Kinmond, David, dairy, 491 Great Western road
Kinnaird, Frank, gardener, Broomhill
Kinnaird, John, gardener, Seafield, off Great Western road, 91 Rosemount place and 59 Gallowgate
Kinnear, Miss, spirit dealer, 5, *h* 6 Regent quay
Kirby, John, professor of music, 3 Craibstone street east

Kirk, John, & Co., plasterers, 124 Huntly street
Kirk, John (of J. Kirk & Co.), 7 Rosebank place
Kirkpatrick, Adam, tallow and gut merchant, Hursley Cottage, Bridge of Dee
Kirton, John, house carpenter, Summerfield terrace, corner of King street, *h* 2 Jackson terrace
Kitson, George E., china merchant, 7 King's crescent
Kitson, John W., hairdresser, 558 George st., *h* 7 King's crescent
Kitson, Luther (of W. K. & Co.), 23 Calsayseat road
Kitson, William, & Co., stoneware and rag merchants, 170 and 172 Gallowgate
Kitson, Wm. (of W. K. & Co.), 101 Leslie terrace
Knight, Miss, 48 Ashley road
Knowles & Sons, fruit growers, importers—retail, 77 and 429 Union st.; wholesale warehouse and office, 29 Exchange street
Knowles, C. (of Knowles & Sons), 419 Great Western road
Knowles, G. S., physician and surgeon, 406 Union street
Knowles, James, wood merchant, 39 Claremont street, *h* 106 Great Western road
Knowles, James, granite and marble merchant, 57 John street, *h* 46 Clifton road
Knowles, J. P. (of Knowles & Sons), 34 Gladstone place
Knowles, Jasper, 19 Hammerfield avenue
Knowles, Robert Jasper, agent (James McLaren & Sons, tea merchants), 19 Hammerfield avenue
Knowles, Miss, 81 Bon-Accord street
Knowles, Misses, Carden Place School and Kindergarten, 66 Carden place
Knox & Webster, iron merchants and wholesale ironmongers, Ironmongers' court, 14 Upperkirkgate, and 26 and 28 St. Paul street. **Telephone No. 49**
Knox, Alex., solicitor (of Macqueen & Knox) Beechwood, West Cults
Knox, James, stoneware merchant, 70 Spital
Knox, Robert, house agent, 2 Innes street
Knox, William, grain importer and public warehouse keeper, 36 Regent quay. **Telephone No. 400**; *h* Craigton, Cults
Knox Mrs, 84 Skene square
Knox, Mrs, 29 Bon-Accord street
Knox, Miss, 37 Victoria street
Knox's Mar's Castle Novelty Stores, 155 Gallowgate, *h* 2 Innes street
Kyd, Alex. R., book-keeper (C. Napier & Co.), University rd.
Kyd, Thomas, manager, Northern Assurance Co., 1 Union terrace, *h* Rosebank, 74 Queen's road
Kynoch, Alex., traveller (F. & G.), View Bank, Clifton road

Kynoch, John A. M., 82 Spital
Kynoch, Joseph, tailor and clothier, 79 St. Andrew street, *h* 56 Rosemount place
Kynoch, Wm., com. trav. (B., H., C., & W. Manchester), 89 Westburn road
Kynoch, Youngson, carter and licensed porter, 68 Green

Lacaille, Mdlle. Eugénie, head French teacher (High School for Girls), 97 Desswood place
Ladies' Union Free Registry Office for Young Girls (Miss Bremner, matron), 21 Huntly street
Laidlaw, George (postal telegraphs), 30 Hartington road
Laing, Alex., tanner, skinner, and wool merchant, Rodger's Walk, John street, Gilcomston Tannery, *h* 46 Belvidere place and Brae Villa, Banchory-Ternan
Laing, Alex., late coach builder, 37 Brighton place
Laing, Andrew, cashier (E. & M.), 118 Union grove.
Laing, A., butcher, 537 Great Northern road
Laing, Andrew, manager (butcher meat dept., N. Co-Op. Co., Lim.), 652 George street
Laing, David, & Son, basket manufacturers, 88 College street, *h* 14 Prospect terrace
Laing, George, 42 Regent quay, *h* Eden Cottage, West Cults
Laing, Geo., provision dealer, 134, *h* 144 Wellington road
Laing, George, joiner, 161½ Gallowgate, *h* 44 Thomson street
Laing, George, spirit merchant, 86 Shiprow, *h* Salvation Army Buildings, Castle hill
Laing, James, flesher, 12 Western road, Woodside, *h* 298 Clifton road
Laing, James, consulting engineer and ship surveyor, 12 Regent quay, *h* Marine Villa, Balnagask road
Laing, J. S., shipmaster, 253 Union grove
Laing, J. W., fishing tackle maker, 19 Stirling street, *h* 381 Great Northern road
Laing, James, principal beadle (Belmont Con. Church), 9 Little Belmont street
Laing, Robert, manager, N. E. Ice Manuf. Co., Lim., Commercial road, *h* 87 Ashley road
Laing, Reuben, flesher, 371 Great Northern road, *h* Newseat Cottage, Pirie's lane, Woodside
Laing, Thomas (of W. L. & Son), Imperial place, *h* 2 Dee pl.
Laing, Thomas, ironmonger, iron heel and toe-plate manufacturer, 31 Gallowgate, *h* 29 Broomhill road
Laing, William, & Son, wholesale ironmongers, blacksmiths, bellhangers, and heel and toe-plate manufacturers, Imperial place. **Telephone No. 856**; workshop, 18 Catherine street

Laing, William, tinplate worker and clothes pin manufacturer, 529 Great Northern road
Laing, Wm., shore porter, 25 Cotton street
Laing, Mrs Dr., 88 Union grove
Laing, Mrs C. (National Hotel), 64 and 65 Regent quay
Laing, Mrs C., 1 Richmond terrace
Laing, Mrs, ladies' nurse, 27 Albyn grove
Laing, Mrs, dressmaker, 31 Adelphi
Laing, Mrs, 111 Leslie terrace
Laing, Miss J., journalist, 111 Leslie terrace
Laird, John, com. traveller (Wm. McL. S. & Co., Glasgow), 59 Argyll place
Laird, Peter, warehouseman (Anderson & Thomson), 23 Beechgrove avenue
Laird, Miss, 30 Dee street
Lakin, Francis H., secretary (Amalgamated Musicians' Union), 8 Orchard place
Lamb, Alex., plumber and gasfitter, 59 Shiprow, *h* Sandakan Villa, Culter
Lamb, Alex., engineer, 14 Holburn road
Lamb, Alex., mason, 91 Claremont street
Lamb, Andrew, baker, 181½, *h* 185 Crown street
Lamb, Charles, painter and decorator, 36 and 38 Chapel street. **Telephone No. 1650**; *h* 162 Skene street
Lamb, Donald, tea, wine and spirit merchant, 660, *h* 658 Holburn street
Lamb, George, accountant and house factor, 35A Union street
Lamb, James, grocer, 273 Great Northern road
Lamb, John, photographer, 350 Holburn street
Lamb, Joseph, foreman engineer (Clyne, Mitchell, & Co.), Afton House, 78 Menzies road
Lamb, Robert, advocate, 89 Union street. **Telephone No. 510.** Procurator-fiscal of the City of Aberdeen, Court House buildings, Castle street, *h* 66 Hamilton place
Lamb, Robert Urquhart, plumber, 59 Shiprow, *h* Sandakan Villa, Culter
Lamb, Thos., superintending engineer (N. of S. & O. & S. Steam Co.), Barnhill, Victoria road, Torry
Lamb, Thomas, royal bazaar and stationery warehouse, 40 Market street, *h* Sunnyhurst, Broomhill avenue
Lamb, Mrs, ladies' nurse, 69 Chapel street
Lambie, Alex., clothier, 13 Belmont street, *h* 62 Watson street
Lamond, Alex., carter, 9 St. Clair st., *h* 1 Mitchell place
Lamond, Charles, Mansfield Cottage, Nigg
Lamond, John, clothier, 21 Lodge Walk
Lamond, M. A., dress and mantle maker, Mansfield Cottage, Nigg
Lamont, Andrew, jun., grocer and spirit dealer, 2 Cotton street

Land Association (Limited), City of Aberdeen ; secretaries and treasurers, Edmonds & Ledingham, 16 Bridge street ; surveyor's office, 3 Golden square
Lands and Heritages Valuation Office, 27 King street
Lanng, V. R. supt. (G. N. Tel. Co.), Wellbrae, Mannofield
Larg, Peter, & Co., pianoforte music sellers, 199 Union street
Larg, Peter (of P. Larg & Co.), 155 Crown street
Latto, Alex., painter (M. Watt), 33 Hardgate
Laurence, Robt., clerk (Nat. Bank of Scot., Lim.), 57 Bonnymuir place
Laurie, Wm., tailor, 74 Green, *h* 1 Forbes street
Laverton, Alexander, draper, (S. & H.), 202 Westburn road
Law, Alex., 41 Hamilton place
Law, Alex., slater, 5 Little Chapel street, *h* Laurel Bank, 162 Broomhill road
Law, Arthur, grocer and spirit dealer, 133 Skene street. **Telephone No. 453** ; *h* 167 Skene street west
Law, G. W., merchant, 38 Salisbury terrace
Law, James, baker, 9 Upperkirkgate, *h* 60 Union grove
Law, James, general merchant, The Square, Cults, *h* above shop
Law, Robert, 27½ Mount street
Law, Samuel Taylor, wholesale boot and shoe factor, Union Chambers, McCombie's court, Union street, and 49 Netherkirkgate, *h* 14 Bonnymuir place
Law, Thomas, cashier (Hall, Russell, & Co.), 302 Gt. Western road
Law, Wm., joiner, Burnside Cottage, Ruthrieston road
Law, Thomas B., fish salesman, 75 Crown street
Law, William, blacksmith, 11, *h* 13 Don street, Woodside
Law, Mrs, boarding house, 14 Mount street
Law, Mrs, 32 Clifton road
Law, Mrs, midwife and sick nurse, 37 Commerce street
Lawe's Chemical Manure Co., Limited ; Ben. Reid & Co., agents, Guild street
Lawie, Charles, warehouseman (Culter Mills Paper Co., Lim.), Ness Bank, West Cults
Lawie, James E., coal merchant (of G. Elsmie & Son), 216 Great Western road
Lawie, Wm., shipmaster, 51 Waverley place
Lawie, Mrs., 20 Northfield place
Lawrance, Walter, fleet surgeon, R.N., 5 East Craibstone st.
Lawrence, Alex., book-keeper, 43 Osborne place
Lawrence, C. M., teacher of shorthand, book-keeping, typewriting, and penmanship, office 19 Crown street, *h* 93 Blenheim place

Lawrence, Charles, sorting clerk (P.O.), 149 Crown street
Lawrence, Charles O., shipmaster, 72 Ferryhill road
Lawrence, Frank H., superintendent beach bathing station, *h* Old Golf House, Links
Lawrence, Robert, granite monument manufacturer, 63, *h* 44A Nelson street
Lawrence, Sampson, overseer (A. Ogston & Sons), 26 Urquhart road
Lawrence, Thomas (of G. M. & Co.), 10 Ferryhill place
Lawrence, Mrs, 9 Brighton place
Lawrence, Mrs, lodgings, 189 Union street
Lawrence, Mrs Robert, lodgings, 69 Bon-Accord street
Lawrie, David (Logan & Co.), 168 Crown street
Lawrie, Mrs John, midwife, 15 Wales street
Lawson & Co., Swedish spale basket importers, 79 Spring Garden. H. S. Downey, manager
Lawson & Ross, photographic artists, 3 Bridge place
Lawson, Turnbull, & Co., tinplate and metal merchants, and lead pipe manufacturers, 10, 12, and 14 Mealmarket st. **Telephone No. 132**
Lawson, David J. S., book-keeper (Roger & Baxter), 76 Great Western road
Lawson, Frederick W., 13 Waverly place
Lawson, George, sawmiller and wood merchant, Richmond Cottage, Cults
Lawson, James, shipmaster, 22 Loanhead terrace
Lawson, James, draper, clothier, and house furnisher, 190 George street
Lawson, John, printer, 26 Argyll place
Lawson, Robert, manager (A. M. & Co., Lim.), 342 King street
Lawson, Robt., restaurateur, 70 Commerce street
Lawson, W. R., cashier (Jas. Macbeth 181 Union street), Sclattie, Bucksburn
Lawson, Walter, 22 Waverley place
Lawson, William, photo artist, 3 Bridge place
Lawson, Miss, fancy repository and register office, 25 Thistle street
Leask, A. R. D., advocate and notary public, 19 Marischal st., *h* 64 Union grove
Leask, J., 166 Crown street
Leask, Rev. James, M.A., 98 Irvine place
Leask, James, slater, Magdala place, *h* 5 Northfield place
Leask, John, house carpenter, 42 Hardgate
Leask, John, 215 Union grove
Leask, Robert, clerk (Cal. Ry.), Crescent Bank, 3 Jute street
Leask, Mrs Henry, 98 Irvine place
Leask, Mrs, matron, East Poorhouse, Nelson street

Ledingham, A. W. (of Marshall & Co.), 78 Queen's road. **Telephone No. 1630**
Ledingham, Alex., bookseller and stationer, 11, *h* 16 Victoria road, Torry
Ledingham, Alex., solicitor, notary public, and chartered accountant (of Edmonds & Ledingham), *h* 40 Carden pl.
Ledingham, James D., chief clerk (Burgh Surveyor's office), 114 Union grove
Ledingham, John, baker, Rosemount Biscuit Factory. **Telephone No. 177.** *h* Rose Lea, Beechgrove terrace
Ledingham, John (W. Williams & Sons), 16 Mount street
Ledingham, Robert, com. trav. (Stark Bros., Edinburgh), 33 St. Swithin street
Ledingham, Wm. M. (of Marshall & Co.), 78 Queen's road
Ledingham, Mrs, 16 Mount street
Lee, James, manager (A. Ogston & Sons), 43 Westburn road
Leeds, John, feuar, 100 Spital
Lees, George, fishcurer, Old Ford road, *h* 58 Menzies road
Lees, John, fish merchant, Clyde street, *h* 45 Duthie terrace
Lees, Mrs, fish dealer, Basement floor, Market
Lees, Mrs James, lodgings, 44A Castle street
Legge, Mrs J. W., 51 Braemar place
Legge, Mrs James W., 1 Braemar place
Leighton, James, church officer, 4 Esslemont avenue
Leiper, Alex., builder, Airy Bank, Cults
Leiper, Geo., cattle dealer, 59 Justice st., *h* 17 Hanover street
Leiper, James, fish merchant, 117 Great Western road, *h* 41 Nellfield place
Leiper, James, grocer, 108, *h* 106 Chapel street
Leiper, John, boot and shoe maker, 15, *h* 13 Victoria rd., Torry
Leiper, Mrs, fish dealer, Basement floor, Market
Leith & Co., grocers, wine and spirit merchants, 212 Gallowgate. **Telephone No. K 11**
Leith and Moray Firth Shipping Co., Lim., 3 Trinity quay; James Crombie, manager
Leith & Paterson, manufacturers and wholesale warehousemen, Victoria buildings, 48 Bridge st. **Telephone No. 11**
Leith, Charles J. (of Leith & Paterson), 76 Hamilton place
Leith, George, salesman (N. Co-op. Co., Lim.), 80 Fonthill road
Leith, George, plasterer and cement worker, 80 Woolmanhill, *h* 15 Fraser street
Leith, H., & Son, tinplate workers, ironmongers, and oil merchants, 27 Queen street, *h* 195 George street
Leith, Hugh, miller and grain merchant, 127 George street. **Telephone No. 720**
Leith, James, water inspector, police stores, Frederick street, *h* 4 Colville place

Leith, James (of Leith & Co.), 75 Argyll place. **Telephone No. 1617**
Leith, James, granite merchant and contractor, 35A Union st. **Telephone No. 263**; *h* Clifton House, 326 Clifton rd.
Leith, John, & Sons, wholesale merchants, 17 Exchange street
Leith, John (of John Leith & Sons), 46 Springbank terrace
Leith, John (of Leith & Paterson), 11 Queen's road
Leith, John, grocer, 91 Chapel street and 91 Huntly street. **Telephone No. 328**; *h* 55 Desswood place
Leith, John (H.M.C.), 120 Leadside road
Leith, Joseph, joiner, house factor, and licensed valuator, 54 and 56 Charlotte street. **Telephone No, 228**; *h* Ness Bank, West Cults
Leith, Joseph, Culblean Cottage, Cults
Leith, Peter, galvanic battery, 18 Market gallery
Leith, Robert, wine and spirit merchant, 6, *h* 7 Crooked lane
Leith, Thomas, com. trav., Daisy Bank, 106 Mid Stocket road
Leith, Mrs Hugh, 93 Crown street
Leith, Miss, 2 Springbank place
Leith, Miss J. A., teacher (Causewayend Public School)
Le-Lievre, Rev. F. W. S., The Parsonage, Bieldside
Lemcke, Fred. W., postman, 3 Hawthorn terrace
Lemon Tree Bar, 7 and 9 St. Nicholas street
Lendrum, Mrs, 57 Victoria street
Lennie, Alex., principal beadle (Free Trinity Church), Craigston Cottage, 29 Holburn road
Lennie, James, gatekeeper, Bannermill
Lennie, Miss (mantle dept., Watt & Grant), Craigston Cottage, 29 Holburn road
Leonard, Alexander, 14 Watson street
Leonard, Mrs, 53 Holburn street
Leonard, Miss, dressmaker, 53 Holburn street
Leslie & Duncan, wholesale ironmongers, 80 and 88 College street
Leslie & Hay, builders, valuators and joiners, stair rail and Windsor chair manufacturers, Fraser road. **Telephone No. K32**
Leslie, Alex., insurance agent, 150 West North street
Leslie, Alex., carver and gilder, 2D Thistle street, *h* 37 Chapel street
Leslie, Charles, coachpainter, 150 King street
Leslie, Charles (of Leslie & Duncan), 21 Albert terrace
Leslie, Edward, & Co., shoemakers, 14 Queen street, *h* 31 Spa street
Leslie, E., furniture dealer, 150 West North street
Leslie, George Christie, tea merchant, 29 Baker street, *h* Ranchi, 47 Forest avenue

Leslie, George, printer, 3 Adelphi, *h* 16 Caledonian place
Leslie, George (late Leslie & Duthie), seedsman and fruiterer, 244 Union street, *h* 46 Salisbury terrace
Leslie, James, builder and valuator (of L. & H.), Sylvan Cottage, Fraser road
Leslie, James, florist, 666 King st., *h* 14 Dunbar street
Leslie, John, stationer, 543, *h* 547 George street
Leslie, John, accountant, 547 George street
Leslie, John, marine supt. (G. Milne & Co.), Kininvie, Mannofield
Leslie, John B., commercial traveller, 19 Brighton place
Leslie, P. M., commercial manager (Rosemount Comb Manufacturing Co., Limited), 3 Belmont place
Leslie, Robert Downie, advocate, and notary public, 137 Union street. **Telephone No. 312**; *h* 6 Bon-Accord square
Leslie, Robert, spirit dealer, 36 West North street, *h* 38 Victoria street
Leslie Steamship Co., Lim., managers W. Leslie & Co., 67 Marischal street. **Telephone No. 423**
Leslie, Thomas, missionary (Belmont Congregational Church), 10 Jasmine place
Leslie, Wm. (of Wm. Leslie & Co.), 25 Rubislaw terrace. **Telephone No. 1580**
Leslie, Wm., & Co., shipowners, shipbrokers, insurance brokers, and commission merchants, 67 Marischal street. **Telephone No. 423**
Leslie, Wm., assistant dockmaster; office, Regent road; *h* 55 Virginia street
Leslie, Wm. J., manager, ship supply stores, 5 Northfield place
Leslie, W. L., painter, 96 Rosemount place, **Telephone No. 908**; *h* 24 Mount street west
Leslie, Wm. R., accountant and insurance agent, and debt collector, 115 Union street, *h* 1 Springbank place
Leslie, Mrs Alexander, 6 Carlton place
Leslie, Mrs, 64 Rosemount place
Leslie, Mrs, of Nethermuir, 28 Albyn place
Leslie, Mrs, 25 Beaconsfield place
Leslie, Mrs, 19 Gladstone place
Leslie, Mrs, 200 Mid Stocket road
Leslie, Miss, 65 Braemar place
Leslie, Miss, 14 Queen's road
Lessels, James (late army pay department), 12 Union grove
Letters, Charles, manager, N. Loan Co., Lim., 32 Broad street
Levack, David, 10 Golden square
Levack, John, R., M.B., C.M., physician and surgeon, 10 Golden square. **Telephone No. 676**
Levay, J. C. (Whitehall L. T. C.), 95 Union grove

Levie, Alex., shipmaster, 37 Carden place
Levie, Daniel, commission agent, Craiglug Cottage, Ferryhill
Levie, G. O., furniture dealer and cooper, 109 George street, *h* 2 Upperkirkgate
Levie, Mrs Thomas, lodgings, 19 Union buildings
Lewis, Alex., salesman (N. Co-op. Co., Ltd.), 55 Short loanings
Lewis, Herbert L, spirit merchant, 64 Loch street, *h* 27 York place
Lewis, John, & Sons, boat builders and blacksmiths, Point Law, engineers and boilermakers, Palmerston road, *h* 20 Walker road, Torry
Lewis, Rev. Martin (Queen's Cross Free Church), "Rostrever," Rubislaw den north
Lewis, Peter (of Adam & Co.), slater, 1 Hutcheon street
Lewis, Wm., cashier (J. Blaikie & Sons), 31 Stanley street
Lewis, Mrs Charles E., spirit dealer, 9 York street, *h* 27 York place
Leys, George (A. R. Gray), 39 Braemar place
Leys, James, farmer (Asloun, Alford), 342 King street
Leys, Mrs, 29 Belvidere crescent
Leys, Miss, 4 Claremont place
Lieutenancy of Aberdeenshire Office; Wm. Smith, advocate, clerk, Canada House, 201 Union street
Ligertwood, James, com. trav. (Northern Agricultural Co.), Millden terrace, Cults
Ligertwood, John, manager, Lochnagar Royal Distillery, 18 Regent quay, *h* 57 Braemar place
Ligertwood, Mrs James, 44 Fountainhall road
Lillie, Richard Knox, trawl owner, 156 Market street, *h* Union grove
Lillie, Thos., agent (Royal Bank of Scotland), 6 Westfield ter.
Lind, Mrs, 31 Springbank terrace
Lind, Miss, 22 Osborne place
Lindsay, A. M., commercial trav. (L. & P.), 10 Argyll crescent
Lindsay, Charles A., miller & grain merchant, 8 King street, *h* 3 Ferryhill place
Lindsay, James, butcher, 38 Woolmanhill, *h* 176 Crown street
Lindsay, James, butcher, 411 Great Northern road
Lindsay, John J., chemist, 59 St. Swithin street, *h* 33 Stanley street
Lindsay, John, 31 Osborne place
Lindsay, R. B., furniture dealer, 101, *h* 201 George street
Lindsay, Thos., clerk (A. O. & Sons), Bedford place
Lindsay, W. & W., booksellers, stationers, printers, publishers, and newspaper agents, 28 and 30 Market street
Lindsay, Wm. (of W. & W. Lindsay), 9 Gladstone place
Lindsay, Wm. G. (of W. & W. Lindsay), 111 Bon-Accord street

Lindsay, Wm., foreman mason (A. M'D. & Co., Lim.), 25 Urquhart road
Lindsay, Mrs John, 11 Elmbank terrace
Lindsay, Miss, 33 Stanley street
Linklater, Alex., shipmaster, 27 Marywell street
Linklater, Wm., com. trav. (R. M'Nish & Co., Glasgow), 31 Erskine street
Linklater, Mrs, 262 Holburn street
Lippe, Charles, M.A., LL.B. (of Brander & Lippe), Alford House, 498 Union street
Lippe, Rev. Robert, LL.D., chaplain, Royal Infirmary and Lunatic Asylum, 28 Argyll place
Lippett, Charles, tobacconist and billiard saloon keeper, 60 Castle street
Lipton, Thomas J., ham and butter merchant, 55 Union street. **Telephone No. 464**
Lister, Arthur H., B.A., M.B., C.M., 30 Fountainhall road. **Telephone No. 1684**
Lister, Misses, lodgings, 91 Crown street
Litster, Wm., teacher of music, 68 Springbank terrace
Littlejohn, David, advocate, sheriff-clerk of Aberdeenshire, Court House, *h* 9 Rubislaw terrace
Littlejohn, George, & Co., wholesale saddlers' ironmongers, &c., 17 and 19 Back wynd. **Telephone No. 494**
Littlejohn, James, & Sons, wholesale and retail tea dealers and grocers, 39 Green
Littlejohn, James, 31 Springbank terrace
Littlejohn, James D., 145 Crown street
Littlejohn, S. Grant, porter, West Poorhouse,
Littlejohn, Wm., book-keeper (Abdn. Com. Co., Ltd.), 18 Elmfield avenue
Littlejohn, Mrs George, 55 Carden place
Littlejohn, Mrs J., lodgings, 13 Springbank terrace
Liverpool Shipping Office, 3 Trinity buildings, Trinity quay
Livingstone, Wm., printer, 53 Jasmine terrace
Livingstone, Mrs, 25 Victoria street
Lizars, J., optician and dealer in photo materials, 28 Bridge street
Lizars, J. R., 23 St. Swithin street
Lloyd's agent, James Aiken, jun., 55 Marischal street
Lloyd's Register, Surveyor to, Maurice Ritson, 29 Regent quay
Loader, Henry, School Board officer, Olmstead Cottage, 235 Great Northern road
Loan & Agency Co., Lim., The London and Canadian ; Horne & Mackinnon, agents
Lobban, John, bootmaker, 88 Chapel street
Lobban, Wm., draper (E. & M.), 92 Powis place

Lockhart, James, wholesale confectioner and pastry baker, Belmont Confectionery Works, 2 Little Belmont street, and 14 Schoolhill, *h* 34 Salisbury terrace

Logan & Company, pianoforte makers and music sellers, 251 Union Street

Logan, Wm., grocer, tea, wine and spirit merchant, 166 George street, *h* 7 Elmbank terrace

Logan, Mrs, lodgings, 125 Crown street

Logie, Alex., 27 Belvidere Crescent

Logie, W., & Co., wholesale hardware merchants and importers, 30 Adelphi

London and Newcastle Tea Co., 7 Market street and 53 Broad street ; James Reid, manager

London & Provincial Drug Store, Limited, 344 George street ; A. M. Milne, manager

Longair, Mrs Andrew D., Elizabeth Cottage, 442 King street

Longmore, John, book-keeper (Royal Granite Works), 38 Thomson street

Longmore, Mrs, 11 Albert street

Longmorn "Glenlivet" Distillery Co., distiller's office, 23 King street

Longmuir, John, spirit dealer, 56 Queen st., *h* Middleton, Tullos, Nigg

Longmuir, Mrs Capt. James, 31 Bonnymuir place

Longmuir, Mrs John, 43 Victoria street

Lonie, Alfred G., clerk (A. Wilson & Sons), 21 Marywell street

Lonie, David, tailor, 59 Queen street

Lonie, William, upholsterer (Pratt & Keith), 3 Fraser street

Lorimer, James, & Son, French and English Boot and Shoe Saloon, Palace buildings, 157 Union street. **Telephone No. 724**

Lorimer, James (of J. Lorimer & Son), 38 Belvidere street

Lorimer, John, window cleaner, 46 Gordon street

Lorimer, Mrs James, sen., 9 Beechgrove terrace

Lorne Hotel, 6 Trinity street ; James Robson

Lothian, D. Bennet, 9 Beechgrove avenue

Lovie, James, 26 Thomson street

Lovie, Mrs, 13 Springbank terrace

Low, Alex., sanitary dept., City buildings, *h* 68 Rosemount pl.

Low, Alex. R., wood merchant ; traction and thrashing machine stores, 162 Wellington road ; *h* 401 George street

Low, David, joiner, 93 Loch street

Low, George, 10 Balmoral Terrace

Low, George M., shipping clerk (J. Crombie), 1 Canal street

Low, George, picture frame maker, 35, 37, and 45 Skene square, *h* Granton Lodge, Great Western place

Low, George H., plumber, 39 Albion street

Low, John, cycle depôt, 239, *h* 391 Holburn street
Low, John T., tailor and outfitter, 3 Market gallery, *h* 4 Seaview terrace, Torry
Low, John, furniture salesman (N. Co-op. Co. Ltd.), Gallowgate, *h* 25 Chestnut row
Low, Mrs, 26 Irvine place
Low, Miss, 40 Chapel street
Low, Misses, 9 Queen's gardens
Lowe, Wm., traffic agent (Abdn. Steam Nav. Co.), Fernbank, 63 Clifton road
Lowe, Mrs, sick nurse, 30 Prospect terrace
Lowrie, M. (H.M.C.), 27 Braemar place
Lowson, James, 387 Holburn street
Ludwig, Charles, & Co., ship and insurance brokers and commission merchants, 54 Regent quay
Ludwig, Charles F. (of C. Ludwig & Co.), 11 King street
Lumsden & Davidson, advocates and notaries public, 15 Dee street
Lumsden & Gibson, grocers (to her Majesty the Queen), wine merchants and Italian warehousemen, 95 Union street. **Telephone No. 165**
Lumsden & Lumsden, advocates, 75 Union street
Lumsden, Charles Downie, advocate (of Lumsden & Lumsden), 75 Union street, *h* 20 Bon-Accord square
Lumsden, David, late of Cluny, 65 Osborne place
Lumsden, Edward Robertson, advocate (of Lumsden & Lumsden), 75 Union street, *h* The Square, Cults.
Lumsden, Henry S. (of Lumsden & Gibson), 18 Bon-Accord crescent
Lumsden, James Forbes, advocate (of Lumsden & Davidson), *h* Viewfield, Rubislaw
Lumsden, James, & Co., clothiers and outfitters hosiers, shirtmakers, and glovers, 155 Union street. **Telephone No. 611**
Lumsden, James, plumber, gasfitter, and bellhanger, 138 John street. **Telephone No. 702.** *h* Fountainhall House
Lumsden, John J. F. (late Bengal Civil Service), Abernethy House, 393 Great Western road
Lumsden, John (of Wm. Lumsden & Son), 9 Marine terrace
Lumsden, Thos. B. G. (L. & G.), 18 Bon-Accord crescent
Lumsden, Wm., & Son, family grocers and wine merchants, 58 Union street. **Telephone No. 260**
Lumsden, Mrs R., 2 Albert street
Lumsden, Miss, lodgings, 10 Margaret street
Lumsden, Miss Katherine, hon. lady superintendent, Royal Hospital for Sick Children, 6 and 8 Castle terrace; private residence, Glenbogie, Rhynie

Lumsden, Rachel Frances, honorary superintendent, Royal Infirmary ; private residence, Glenbogie, Rhynie
Lunan, D. L., stockbroker, 20 Belmont street. **Telephone No. 662.** *h* 183 Great Western road
Lunan, James, provision merchant, 39 Bon-Accord street
Lunan, Marianus, accountant, 137 Union st., and district manager (Sun Life Assurance Co. of Canada), *h* 55 Union grove
Lunan, Robert, agent (Bank of Scotland), 40 Union st., *h* do.
Lunan, Wm., chartered accountant, 183 Great Western road
Lunan, Wm. S., teller (N. of S. Bank, West-end branch), 62 Great Western road
Lunan, Miss I. M., lodgings, 12 Bon-Accord square
Lunatic Asylum (Royal), 34 Westburn road
Lundy, Thos. H., manager (Great Grimsby Co., Ltd.), 1 Argyll crescent
Lyall, Alex., house carpenter, 50, *h* 27½ Mount street
Lyall, Alexander, joiner, 164 Crown street
Lyall, Charles C., teeth specialist, 63 Union street
Lyall, George & Co., silk mercers (to Her Majesty the Queen and Her Royal Highness the Princess of Wales), 97 and 99 Union st.
Lyall, George, jun., house carpenter and builder, 305 George st., *h* 51 Springbank terrace
Lyall, James, ironmonger, blacksmith, and bellhanger, 36 George street, *h* 69 Holburn street
Lyall, John, com. traveller (T. Craig & Sons), Mayfield Cottage, 35 Thomson street
Lyall, Mrs, provision merchant, 73 Chapel street
Lynam, George T., Assoc. M. Inst. C. E., assistant burgh surveyor, City Buildings, 42 Hamilton place
Lyon, Alexander, 274 George street, *h* Cults
Lyon, Alex., jun., hide and tallow factor, and oleo oil manufacturer, 276 and 278 George street. **Telephone No. 107** ; *h* 52 Carden place. **Telephone No. 1590**
Lyon, Charles, timber merchant ; sawmills, Clayhills, Wellington road. **Telephone No. 275** ; *h* 10 Carden pl.
Lyon, Henry (A. L., jun.), 23 Waverley place
Lyon, G.. clerk (T. Davidson), Cornhill Cottage, West Cults
Lyon, John, salesman (N. Co-op. Co., Limited, Skene street), *h* 240 King street
Lyon, John, butcher, 277 George street, *h* 24 Kingsland place
Lyon, John, butcher, 4 Belmont place
Lyon, Peter, bird dealer, 6 Carmelite lane, *h* 13 Springbank ter.
Lyon, Robt., butcher, 218 George street, *h* 24 Kingsland place
Lyon, Mrs, 20 Frederick street
Lyon, Miss, teacher, East Poorhouse, Nelson street

M'Adam & Co., brewers and maltsters (late Wallace Bros.), 146 Hardgate
M'Adam, David G. (of J. M'A. & Sons, 47 and 49 Charlotte st.), *h* 48 Belvidere place
M'Adam, John & Sons, carriers and contractors, 47 and 49 Charlotte street. **Telephone No. 196**
M'Adam, John, jun. (of J. M'A. & Sons, 47 and 49 Charlotte st.), *h* 1 Burnside road
M'Adie, Alexander, millwright, 15 Ferryhill terrace
M'Allan, Alex., spirit dealer, 325 George street
M'Allan, James, agent, 11 Craigie street
M'Alpine, Robert, provision manufacturer, 161½ Gallowgate, *h* 21 Canal road
M'Andrew, Anderson, sheriff officer for Aberdeen, Kincardine and Banffshires, burgh, and J.P. officer, 1 Adelphi. **Telephone No. 922**
M'Andrew, Wm. (A. H. & Sons), 106 Leadside road
M'Arthur, Charles, brassfounder, 5 and 7 Beattie's Court, 102 Gallowgate, *h* 32 Bedford road
M'Arthur, Henry C., com. trav. (T. O. & Son), 32 Lilybank pl.
M'Bain, Andrew, tailor and clothier, 33 Marischal street, *h* 31 Justice street
M'Bain, G. & J., chartered accountants, 124 Union street. **Telephone No. 373**
M'Bain, George, jun. (of G. & J. M'B.), 14 St. Swithin street
M'Bain, George, Seafield Villa, Rubislaw
M'Bain, John, M.A., teacher, High School for Girls, 19 Albyn place, *h* 35 Hamilton place
M'Bain, John (of G. & J. M'B.), 312 Great Western road
M'Bain, John P., postman, 8 Victoria Buildings, Leadside rd.
M'Bain, Mrs George (Station Hotel), 87 Regent quay
M'Bain, Mrs, 2 Albury place
M'Beath, Peter, family grocer, wine and spirit merchant, 29 Esslemont avenue, *h* 1 Grosvenor pl.
M'Beath, Miss C., provision merchant, 19 Northfield place
M'Bey, Wm., coach proprietor, Newburgh coach office, County Hotel, 151 King street, *h* 114 King street
M'Burney, James, 8 Margaret street
M'Burney, Wm., glass and china merchant, 39 and 41 Union street
M'Call, Daniel, glass and china dealer, 1 Castle hill
M'Call, Mrs, cast off clothes buyer, 96 George street
M'Callum, D., commission and insurance agent, and private enquiry, 50 Union row
M'Callum, James, cashier and book-keeper (N. of S. & O. & S. Steam Nav. Co.), Beach View, Victoria road
M'Callum, Robert, Charleston House, Victoria road

M'Cann, John P., architect and art master, 26 Union row
M'Cann, John, clothier and broker, 42, *h* 40 Lodge walk
M'Clymont, Rev. Jas. A., B.D., D.D. (Holburn Church), 5 Queen's gardens
M'Combie & Ewen, advocates, 1 King street. **Telephone No. 540**
M'Combie, Charles, advocate and notary public (of M'C. & E.), secretary, Chamber of Commerce, 1 King street
M'Combie, John, M.B., C.M., physician and surgeon, 75 King street. **Telephone No. 962**
M'Combie, Wm., locomotive inspector (G. N. of S. R.), Kittybrewster, *h* 30 Clifton road
M'Combie, Wm., stationer, 1 Westfield road, *h* 30 Clifton road
M'Combie, Mrs, Dilkhoosh, 19 Belvidere street
M'Conachie, Alex., cashier (R. Lamb, advocate), 35A Union st.
M'Conachie, Peter, painter and decorator, 8 Black's buildings, *h* 36 Thomson street
M'Conachie, William, grocer, 17 Fountainhall road, *h* 23 Devonshire road
M'Conachie, Mrs, 10 Whitehall road
M'Condach, Wm. R., tailor and clothier, 9 Bank street, *h* 1 Prospect terrace
M'Connach, Charles, horse and cab hirer, 9 Salisbury terrace. **Telephone No. 1664**
M'Connachie, Alex., surveyor's department (G.P.O.), 75 Dee street
M'Connochie, Alexander Inkson, chartered accountant and law stationer, 74 Union street, *h* 20 View terrace
M'Cormack, Mrs, 56 Watson street
M'Coss & Co., manufacturers of leggings, braces, and fancy leather goods, 1 and 3 St. Paul street, *h* 27 Chestnut row
M'Coss, David B., assistant officer, Aberdeen School Board, 13 Roslin terrace
M'Cracken, A., & Co. (of Glasgow), warehousemen, 9 Belmont street
M'Crae, Charles, clerk, 27 King street, *h* 80 Union grove
M'Crae, Frederick, clerk (Inland Revenue Office) 35 Carden place
M'Culloch, John, resident inspector (Standard Life Assurance Co.), 156 Union street
M'Currach, Mrs, 44 St. Swithin street
M'Diarmid, John, accountant, Belleville, 395 Great Western road
M'Donald, Alex., late N. L. S., 107 High street
M'Donald, And., flesher, 73 Spital, *h* 7 Hillhead terrace
M'Donald, Angus (Black & Ferguson), 333 Holburn street

M'Donald, Archibald M., advocate (of Yeats, Milne, & M'Donald), Thornlea, Seafield
M'Donald, B., collector, 36 Powis place
M'Donald, Charles, Froghall Granite Works, Jute street, *h* 7 Elmfield avenue
M'Donald, D., 451 King street
M'Donald, Geo. A., clerk (Nat. Telephone Co., Ltd.), 64 Broomhill road
M'Donald, James, cashier (City Auction Mart), 252 King st.
M'Donald, James, cabinetmaker, 43 Bon-Accord street
M'Donald, James, baker, 32 Gallowgate, *h* Northfield Cottage, Orchard place
M'Donald, John, blacksmith and locksmith, 38 Gallowgate, *h* 13 College bounds
M'Donald, John, jobbing gardener, 265 Union grove
M'Donald, Kenneth, feuar, 46 Loanhead terrace
M'Donald, R., shoemaker, 28 Marywell street
M'Donald, Robt., jobbing gardener, 4 Allan street
M'Donald, Roderick, mason, 46 Holburn road
M'Donald, William Y., secretary, Union Bank of Scotland, Lim., *h* 165 Crown street
M'Donald, Wm., clerk, H.M. Factory Office, *h* 83 King street
M'Donald, Wm., assistant officer, Aberdeen School Board, The Lodge, Westfield Public School
M'Donald, W., cabinetmaker and upholsterer, 23 and 27 Chapel st., workshop 96 Huntly st., *h* 28 Allan street
M'Donald, Wm., grocer, 150 Hardgate
M'Donald, Wm., postman, 95 Elmbank terrace
M'Donald, Mrs, hosier, 236, *h* 238 George street
M'Donald, Mrs, milliner, 54 Claremont street, *h* 15 Forbesfield road
M'Donald, Mrs, sicknurse, 4 Little Chapel street
M'Donald, Mrs, 42 Holburn road
M'Donald, Miss, 508 George street
M'Donald, Miss C., baker and confectioner, 412 Union street, *h* 42 Holburn road
M'Donald, Miss, lodgings, 4 Esslemont avenue
M'Donald, Miss, general stores, 651 George street
M'Dougall, James, porter (James Macbeth, 181 Union st.), *h* Magdala place
M'Dougall, John, grain merchant, 28 Market street, *h* 14 North Silver street
M'Edward, John, assistant audit accountant (G. N. of S. Ry.), 12 North Silver street
M'Ewan, John, painter, 194 Gallowgate, *h* 1 Hutcheon street
M'Ewan, William, supt. and deputy chief constable, County Police Office, 25 and 27 Lodge walk, *h* 67 Braemar pl.

M'Farlane, Alexander, joiner, Hector House, 679 King street
M'Farlane, J. C., traveller, 64 Watson street
M'Farlane, John, manager (Campbells, Ltd.), 25 Langstane pl.
M'Gaw, John, evangelist, 9 Argyll crescent
M'Gee & Co., cork manufacturers, 18 Castle street
M'Gee, Patrick, tailor and clothier, 1 Black's Buildings
M'Gee, Richard (of M'Gee & Co.), 6 Lemon street
M'Gilvray, D. R., sec. Aberdeen Heritable Securities and Investment Co. Ltd., 5 Union terrace. **Telephone No. 461**; *h* 19 Carden place
M'Gillivray, J., chimney sweeper, window cleaner, and carpet beater, 4 Neptune terrace
M'Glashan, Mrs J., 1 Albert street
M'Glashan, Mrs, 68 Ferryhill road
M'Gregor & Shand, slaters, 57 Charlotte street. **Telephone No. 439**
M'Gregor, John, & Son, builders and cabinetmakers, 9 Hartington road
M'Gregor, Alex., grocer, Mannofield, *h* Ellerslie House, Mannofield. **Telephone No. 1522**
M'Gregor, David, accountant, 24 Bank street
M'Gregor, David, engine driver (Cal. Ry.), 130 Bon-Accord st.
M'Gregor, Forbes Bisset, forwarding clerk (Abdn Lime Co.), 77 Regent Quay
M'Gregor, Rev. James, Cathedral House, Huntly street
M'Gregor, James, engineer, Glentilt, Victoria road, Torry
M'Gregor, John, headmaster, Dr. Bell's School, Old Aberdeen, *h* Rosebank Villa, 4 Cattofield place
M'Gregor, John (of J. M'Gregor & Son), *h* 19 Great Western place
M'Gregor, John, coach smith, 10 Minister lane, *h* 82 Chapel street
M'Gregor, John, cashier (A. Forbes & Co.), 24 Broomhill road
M'Gregor, John G., clerk (Campbells, Limited), 130 Bon-Accord street
M'Gregor, Wm., secretary (Abdn. Iron Grit Co.), *h* Mina Cottage, 51 Clifton road
M'Gregor, Wm., assistant inspector of sanitary works, 363 Holburn street
M'Gregor, Mrs, furniture dealer, 45, *h* 47 Queen street
M'Gregor, Miss, 25 Marischal street
M'Gregor, Miss, teacher (Skene Square P. S.), 18 Watson st.
M'Haffie & Brown, saw millers and packing case manufacturers, Hutcheon street sawmills. **Telephone No. K22**
M'Haffie, R. (of M'H. & B.), 644 George street
M'Hardie, Mrs, Ebenezer Cottage, 69 Duthie terrace
M'Hardy, Andrew, butcher, 67 Leadside road

M'Hardy, A., dairyman, Hayton
M'Hardy, Alex., inspector Don salmon fishing, 607 King st.
M'Hardy, Charles, joiner, 45 Watson street
M'Hardy, Charles (of Ellis & M'Hardy), 2 Polmuir road
M'Hardy, David, & Son, ironmongers (to the Queen and H.R.H. the Prince of Wales), bellhangers and manufacturers of general smith work, 54 Netherkirkgate. **Telephone No. 295**
M'Hardy, D. (of D. M'Hardy & Son), Cranford, Ruthrieston
M'Hardy, John A., M.A., teacher, Old Abdn. Public School, *h* Bridgefield, Bridge of Don
M'Hardy, John, stonecutter, 23 Don street, Old Abdn.
M'Hardy, Wm., agricultural engineer and export merchant, 8 and 10 Sth. Constitution st., *h* Drumblair House, Forgue
M'Hardy, Mrs, 261 Great Western road
M'Hardy, Miss M., 22 Ashley road
M'Hattie, A., grocer, tea, wine and spirit merchant, 1 Beechgrove terrace, *h* 2 Westfield rd. **Telephone No. 682**
M'Hattie, Wm., solicitor (Edmonds & Ledingham), 42 Belvidere place
M'Hugh, John, postman, 64 Constitution street
M'Intosh & Mackie, drapers, 46 St. Nicholas street
M'Intosh, Alexander, draper (of M'I. & M.), 7 Beechgrove ter.
M'Intosh, Chas., shoemaker and leather merchant, 144 Skene street, *h* 14 Jack's brae
M'Intosh, D., draughtsman (Hall, Russell & Co.), Baluagask rd.
M'Intosh, George, aerated water manufacturer, 9, *h* 24 Union wynd
M'Intosh, James (of J. M'Intosh & Co.), 32 Elmfield avenue
M'Intosh, Jas., com. trav. (W. Rattray & Son), Sydney Cottage, Elmfield avenue
M'Intosh, James, & Co., fleshers (to the Queen), 50, 51 and 52 Market hall. **Telephone No. 209**
M'Intosh, James, granite merchant, Lorne Granite Works, Hutcheon street west. **Telephone No. K36**; *h* Lorne Cottage, Fraser road
M'Intosh, J. G., sorter (P. O.), 19 Summerfield terrace
M'Intosh, John H. (A. T. & R.), 2 Union terrace, *h* 269 Union grove
M'Intosh, John, family butcher, 2 Irvine place, *h* 84 Ashley rd.
M'Intosh, J., 7 Crown terrace
M'Intosh, Miss, draper, 78 Queen street
M'Intyre, George, manager (Cruickshank & Sellar), 11 Osborne place
M'Intyre, James, boot and shoe maker, 63 and 113 Gallowgate, *h* 135 Union grove

M'Ivor, Wm., Fernbank, West Cults
M'Kay, Alex., carding master (Granholm Works)
M'Kay, Alex., contractor, 27 Laurelwood avenue
M'Kay, Alex., grocer, 12 South Mount st., *h* 21 Kintore place
M'Kay, Donald, florist and gardener, 23 Albyn grove
M'Kay, George, china merchant, 72 Queen street
M'Kay, James, spirit merchant, 65 Green, *h* 103 Desswood pl.
M'Kay, James, miller, Luton Cottage, Cults
M'Kay, John, painter, 208 King street, *h* 15 Jasmine terrace
M'Kay, John, grocer and spirit dealer, 100 Gallowgate, *h* 76 Powis place
M'Kay, John W., janitor (Ferryhill School), *h* 16 Ferryhill terrace
M'Kay, John, spirit dealer, 87 Loch street, *h* 87 John street
M'Kay, Roderick, contractor, the Arch, Upper Denburn, *h* 2 Abergeldie rd.
M'Kay, Wm., foreman joiner (H., R. & Co.), 12 Jasmine place
M'Kay, Mrs George, 71 Charlotte street
M'Kay, Mrs John, 6 Watson street
M'Kay, Mrs, 23 Hamilton place
M'Kay, Mrs, 23 Chestnut row
M'Kay, Miss, 183 Crown street
M'Kenzie, Alex. E., cashier and book-keeper (L. S. & Son), 20 Elmfield avenue
M'Kenzie, Alex., tea and general dealer, 482 Great Northern road
M'Kenzie, Alex., boot and shoe maker, 21, *h* 19 Marischal st.
M'Kenzie, Alex. G., late shipmaster, 31 Mount street
M'Kenzie, Archibald, coal merchant, Provost Jamieson's quay; **Telephone No. 14**; 3 Summer street; **Telephone No. 194**; *h* Dunmail, Cults; **Telephone No. 813**
M'Kenzie, Andrew, blacksmith and tool sharper, Holland st., *h* 23A Richmond street
M'Kenzie, Duncan, postman, 15 Whitehouse street
M'Kenzie, George, furniture dealer, house carpenter and funeral undertaker, 361 Great Northern road
M'Kenzie, George, cashier (M. H. & Co.), 26 Charlotte street
M'Kenzie, James, fish and game dealer, 72 Loch street
M'Kenzie, James, 13 Osborne place
M'Kenzie, James, tailor and clothier, 592 Great Northern rd.
M'Kenzie, James, carpenter, 1 Hawthorn terrace
M'Kenzie, James, insurance agent, 40 Upper Denburn
M'Kenzie, John, jobbing joiner, 2 Nelson lane
M'Kenzie, John, teacher (Holburn St. Public School), 10 Gladstone place
M'Kenzie, John, spirit merchant, 17 Causewayend, *h* 92 Leslie terrace

M'Kenzie, John, boot and shoe maker, 535 Great Western rd., *h* Mannofield
M'Kenzie, John, 59 Watson street
M'Kenzie, Kenneth, 77 Crown street
M'Kenzie, Thomas, agricultural implement and tomb railing manufacturer, 33 Summer street, *h* 40 Union grove
M'Kenzie, Wm., book-keeper, School Board Office, 31 King street, *h* 40 Skene street
M'Kenzie, Wm., bookstall-keeper, Joint Station, *h* 21 Summerfield terrace
M'Kenzie, Mrs, proprietrix, 25 Spital
M'Kenzie, Miss (late of Ruthrieston), 10 Victoria street
M'Kenzie, Miss, lodgings, 86 Constitution street
M'Kerron, Robert Gordon, physician, 1 Albyn place
M'Killiam, B. & W., confectioners (to the Queen), 16 Broad street
M'Killiam, Basil (of B. & W. M'Killiam), 10 Westfield terrace
M'Killiam, Mrs R., 3 Strawberry bank
M'Killam, Mrs I. R., 38 Bon-Accord terrace
M'Killiam, Miss, manager, Palace Hotel, 159 Union street
M'Killiam, Miss, teacher of music and French, 3 Strawberry bank
M'Kimmie, Miss, sick nurse, 26 South Mount street
M'Kinnon, C. W., ironfounder (of W. M'K. & Co.), 10 Rubislaw terrace
M'Kinnon, F. L., engineer (of W. M'K. & Co.), View Place House, Rosemount
M'Kinnon, George B., watchmaker, 19 St. Nicholas street, *h* 13 Belvidere street
M'Kinnon, James, cabinetmaker, upholsterer, and licensed valuator, 191 George street, *h* 122 Leadside road
M'Kinnon, James, junr., upholsterer, 191 George street, *h* 1½ Watson street
M'Kinnon, L., jun., & Son, advocates, sharebrokers, and insurance agents, 23 Market street. **Telephone No. 425**
M'Kinnon, Lauchlan, jun., advocate and notary public, and Consul for Belgium, 23 Market street, *h* 261 Union st.
M'Kinnon, William, & Co., ironfounders, engineers, millwrights, boilermakers, and general blacksmiths, Spring Garden Works, Windy wynd. **Telephone No. 557**
McKinty, Chas., I. R. officer, North of Scotland Distillery, Hardgate, *h* 344 Holburn street
M'Lachlan, John, teacher (Ashley Road Public School), 431 Great Western road
M'Lachlan, Mrs, 20 Irvine place
M'Lachlan, Miss, lodgings, 48 Union grove
M'Laren, D., sergt. instructor, 1st A.R.V., 41 Urquhart road

M'Laren, James M., merchant (of John Sheed & Co.), 44 Marischal street
M'Laren, Rev. Kenneth D. (Ruthrieston E.C.), 79 Abergeldie road
M'Laren, Mitchell L. S., Fernielee, Murtle
M'Lean, Alex., foreman (Mutter, Howey, & Co.), 51 Charlotte street
M'Lean, Alex., clerk (James Saint & Co.), 22 Elmfield avenue
M'Lean, George, book-keeper (F. B.), 5 Cherrybank
M'Lean, James, fishcurer, Albert quay, *h* 630 George street
M'Lean, J., manager (Walker & Co.), 1 South Constitution st.
M'Lean, John, superintendent of meters ; office, 16 Regent quay, *h* 52 Gallowgate
M'Lean, John, carpet shoemaker, 332 Great Northern road, *h* 4 Marquis road
M'Lean, T., wine merchant, 9 Stirling st., *h* 162 Bon-Accord st.
M'Lean, Mrs Thomas, 27 Bon-Accord street
M'Lellan, Basil S., M.A., teacher (Gordon's College), 27 Beechgrove terrace
M'Lellan, Rev. Joseph, St. Peter's Catholic Church, St. Peter's rectory, Justice street
M'Lellan, D., painter, The Square, Cults
M'Lennan, Hugh, advocate and notary public, clerk and treasurer to Heritors of Old Machar Parish, 139 King street, *h* Applebank House, Spital
M'Lennan, Mrs, 90 Stanley street
M'Lennan, Misses, Applebank House, Spital
M'Leod, A., tobacconist, 471 Great Northern road
M'Leod, Charles, teacher (Grammar School), 120 Hamilton pl.
M'Leod, Greig, messenger (Union Bank), 54 Castle street
M'Leod, James, butchery salesman (N. Co-op. Co., Lim.), George street, *h* 1A Eden place
M'Leod, J. C., hatter, 48 Union street, *h* 148 Hardgate
M'Leod, John, teacher of dancing, 648 Holburn street
M'Leod, Murdoch, late farmer, 42 Brighton place
M'Leod, Robert, headmaster, Oakbank School, *h* Oakbank Cottage
M'Leod, Simon, spirit dealer, 2 Trinity quay, *h* 73 Crown st.
M'Leod, Mrs, dress and mantle maker, 53 Bon-Accord street
M'Leod, Mrs, draper, 3 Forbes street
M'Leod, Mrs John, 11 Schoolhill
M'Leod, Miss, 73 Crown street
M'Leod, Miss, teacher (Hanover Street Public School), 139 King street
M'Leod, Miss, nurse, 24 Dee street
M'Mahon, John, artist and photographer, Alford House, 502 Union street, *h* 294 Great Western road

M'Math, Alex., detective, Mary Cottage, Millbank lane
M'Millan, D. & J. R., architects, 211 Union st.
M'Millan, D., architect (of D. & J. R. M'M.), 16 Bon-Accord square
M'Millan, E. A., Ltd., fancy goods merchants and importers, 151 Union street. **Telephone No. 932**
M'Millan, Ernest Alec., (of E. A. M'Millan, Lim.), 151 Union street), South Primrose House, Cults
M'Millan, J. Ross, architect (of D. & J. R. M'M.), 16 Bon-Accord square
M'Millan, James, feuar, 57 Desswood place
M'Millan, Wm., engraver and lithographer, 37 Market street, *h* 15 Broomhill road
M'Millan, William, grocer, Gordon's Mills
M'Millan, Mrs Joseph, wine and spirit merchant, 1 Bridge place, and 30 Bridge st., *h* 12 Devanha terrace
M'Nab, Wm. C., solicitor, 217 Union st., *h* 10 Margaret street
M'Naughton, D. F. (G. & T.), 116 Leslie terrace
M'Naughton, John, warehouseman, 55 Dee street
M'Nicol, David, assistant superintendent, joint station, 130 Bon-Accord street
M'Petrie, James, grocer, 109 Causewayend, *h* 66 Powis place
M'Pherson, Alexander, jun., baker and confectioner, 45 Richmond street, and 50 Market st., *h* 19 Fountainhall road
M'Pherson, Alexander, baker, 19 Fountainhall road
M'Pherson, Charles, postman, 38 Charles street
M'Pherson, George, pawnbroker, 16 Hutcheon street, *h* 142 Hutcheon street west
M'Pherson, James, carpenter, Cults and West Cults, *h* Balgay Cottage, Cults
M'Pherson, James (Midland Railway), 398 George street
M'Pherson, John, land surveyor, Burgh Surveyor's office, *h* 409 Holburn street
M'Pherson, Robert, commercial traveller (T. Cooper & Co., Edin.), 1 Caledonian place
M'Pherson, Robert, manager, 57 Park street, *h* 86 Constitution street
M'Pherson, W. Milne, baker, confectioner, and pastry cook, 15 Fountainhall road; branches, 42 Guild street, and 110 Bon-Accord street, *h* 19 Fountainhall road
M'Pherson, William, overseer, Gordon's Mills
M'Pherson, Wm., restaurant, 134, *h* 132 George street
M'Pherson, Mrs, machine knitted goods maker, 55 Short Loanings
M'Pherson, Miss, teacher, 20 Constitution street
M'Pherson, Miss I., milliner and lodgings, 107 Rosemount place

M'Pherson, Miss, 12 Gladstone place
M'Queen, Rev. And., M.A., B.D. (Free Holburn), 16 Beaconsfield place
M'Queen, Peter Gordon, com. trav. (J. & L. Baird, Glasgow), Woodbine, Ferryhill road
M'Rae, Alex., general blacksmith, 130, *h* 136 Hardgate
M'Rae, John, manager, Northern Cycle Co., 234 King street
M'Rae, Mrs, mantle and dressmaker, 474 Union street
M'Robb & Co., carters and contractors, 29 Commerce street. **Telephone No. 96**
M'Robb, J. & W. F., carpenters, builders, joiners, boxmakers, and coopers, Pointlaw
M'Robb, James (of J. & W. F. M'Robb), 48 Market street
M'Robb, John, overseer (Aberdeen Lime Co.), 19 Roslin terrace
M'Robb, W. F. (of J. & W. F. M'Robb), 14 Jasmine place
M'Robbie & Milne, builders, licensed valuators and surveyors of house property, Albert place. **Telephone No. 357**
M'Robbie, Alex. (of M'Robbie & Milne), 8 Hamilton place
M'Robbie, Alex., fishcurer, 27 George street and Point Law, *h* Sunnyside
M'Robbie, James, tailor and clothier, 66 St. Andrew st., *h* 250 Union grove
M'Robbie, John S., M.D., 160 Gallowgate, *h* Sunnyside
M'Robbie, Wm., salesman (N. Co-op. Co., Lim., Gallowgate), *h* 32 Thomson street
M'Robbie, Wm., Café, 25 York place
M'Robert, A. T. (Northern Agricultural Co.), 53 Union grove
M'Sweeny, Denis, supervisor (Inland Revenue), 27 King st., *h* 115 Crown street
M'Taggart, Miss C., 16 Belvidere street
M'Tavish, Alex., engineer, 80 King street
M'Tavish, Mrs, lodgings, 174 Crown street
M'William, Alex., butchery salesman (N. Co-op. Co., Lim.), Gallowgate, *h* 38 Rosemount place
M'William, John A., M.D., Professor of Institutes of Medicine, University of Aberdeen, *h* Inverdee, Cults
M'William, Mrs, 157 Crown street
M'William, Miss, dressmaker, 82 Constitution street
M'Willie, William, grocer and spirit merchant, 112 High street, *h* Inabank, 614 King street
Mabbot, Thomas, cattleman (Cal. Ry.), 65 Menzies road
Macadam, W., church officer (Free South), 72 St. Andrew street
Macaldowie, John, teller (Town Council, Police dept.), 43 Victoria street

Macaldowie, Mrs P., lodgings, 35 Stanley street
Macandrew, Alexander (of G. Cornwall & Sons), 45 Union grove
Macandrew, D., & Co., contractors, house and horticultural builders, concrete builders, cement and felt merchants, and licensed valuators and surveyors of house property, 120 Loch st. **Telephone No. 401**
Macandrew, Daniel, Vinery Lodge, Cults
Macandrew, Mrs John M., Saloon Bar, 55, *h* 54 Castle street
Macbean, Donald, Hammerfield west, 367 Great Western road
Macbeth, James, pianoforte maker and music seller, 181 Union street. **Telephone No. 235**; *h* 10 Queen's gardens
Macbeth, J. C. H. (of J. M., 181 Union street), local sec., College of Violinists and Pianists, 10 Queen's gardens
Macbeth, Mrs, lodgings, Spring Cottage, South Crown street
Macbeth, Mrs, sen., 45 Thomson street
Macdonald, Alex., & Co., Limited, Aberdeen Granite Works, 121 Constitution street. **Telephone No. 29**
Macdonald, Alex. S. (of D. Macdonald & Sons), 36 Fountainhall road
Macdonald, Alexander Neil, solicitor, 18 Union terrace, *h* 11 Springbank terrace
Macdonald, A., refreshment rooms, Joint Station
Macdonald, Archibald, accountant and cashier (A. S. N. Co.), Armadale, 429 Great Western road
Macdonald, Rev. Charles Cadell (St. Clement's Parish Church), 4 Marine terrace
Macdonald, Colin, 284 Great Western road
Macdonald, David, & Sons, hide, leather, bark, commission merchants, and herring factors, 45 Clarence street. **Telephone No. 143**
Macdonald, David, late merchant, Marine Villa, South Constitution st., and Mount St. Ternan House, Banchory-Ternan
Macdonald, David, F.R.G.S., teacher, 163 Crown street
Macdonald, Duncan, commission agent, 29 Beaconsfield place
Macdonald, Rev. George (St. Columba Free Church), St. Columba Free Manse, 10 Albury road
Macdonald, Right Rev. Hugh, Bishop of Aberdeen, 20 Queen's road
Macdonald, Hugh, solicitor, 143 Union street, *h* 31 Rubislaw Den south
Macdonald, I., & Co., hosiers, 33 St. Nicholas street
Macdonald, James, M.D., F.R.C.S.E., surgeon-major, 25 Carden place
Macdonald, J. L., assistant surveyor, G.P.O., 413 Great Western road

Macdonald, John, gardener and nurseryman, Bonnymuir and Silver Hillock
Macdonald, Ranald, factor for the Cluny estates; office, 16 Union terrace, *h* 14 Albyn terrace
Macdonald, W. C. (*Aberdeen Journal*), 40 Rosemount place
Macdonald, Mrs, Kepplestone
Macdonald, Mrs, restaurant, 64, *h* 62 College street
Macdonald, Miss, dressmaker, the Square, Cults
Macdonald, Miss, dressmaker (Watt & Milne), 31 Watson street
Macdonald, Miss, 38 Brighton place
MacDonald, Miss, 7 Albury road
Macdonald, Miss, 7 Queen's terrace
Macgillivray, A., Episcopal clergyman, 2 Chapel street
Macgillivray, John, com. trav. (S. W. Murray & Co., Banff), 11 Albert terrace
MacGrady, Harry J. (Albert Sawmills)
Macgregor, David, Great Northern Telegraph Co., 30 Argyll place
Macgregor, G. A., Great Northern Telegraph Co., 2 Mid Stocket road
Macgregor, John, monumental sculptor, granite polishing works, 116 Great Western road, *h* 363 Holburn street
Macgregor, John, traffic inspector, Cal. Ry., 36 Lilybank place
Macgregor, Wm., writer (Wilsone & Duffus), 30 Argyll place
Macgungle, Mrs, fruiterer, Market hall
Machray, Alex., chartered accountant (of Cochran & Macpherson), Struan Cottage, 84 Beechgrove terrace
Machray, Arch., butchery salesman (N. Co-op. Co., Lim., Rosemount branch), *h* 8 Hosefield road
Macintosh, James, cycle agent and wireworker, 35 Maberley street, *h* 30 Loanhead terrace
Macintosh, Wm. (of Esslemont & Macintosh), Marybank, Blairs
Mackay, Alex. A., dress dept. (P. & K.), 4 Esslemont avenue
Mackay, Alex., sail-cover and marquee maker, Poynernook rd. **Telephone No. 884.** *h* 3 Canal terrace
Mackay, Alex., inspector of police, 98 Holburn street
Mackay, Alex., printer (*Free Press*), 256 Great Western road
Mackay, Alex. S. (of B. & M.), 18 Belvidere street
Mackay, Rev. Alexander R., 14 Maberly street
Mackay, Rev. Angus M., B.A., rector (St. James'), *h* 10 Eldon terrace, 233 Great Western road
Mackay Brothers, grocers, 170, *h* 120 King street
Mackay, Donald, florist and jobbing gardener, 23 Albyn grove
Mackay, G. S., music and instrumental saloon, 16 Guild street, *h* 39 Dee street
Mackay, James, clerk (N. A. Co.), 40 Great Western road

Mackay, John, teller (T. & C. Bank, Limited, Market street branch), Primrose Cottage, Victoria road, Torry
Mackay, Rev. M., M.A., late of Fordyce, 14 Maberly street
Mackay, R. Whyte (of Anderson & Thomson), 30 Albyn place
Mackay, Wm., journalist (*Aberdeen Weekly News* and *Dundee Courier*), 14 Adelphi, *h* Hope Cottage, 350 Hardgate
Mackay, William, inspector, street department, police stores, Frederick street, *h* 10 Holburn road
Mackay, Wm., writer (City Fiscal's office, Court-house buildings, Castle street), 27 Sunnyside road
Mackay, Mrs D. M., 35 Albert street
Mackay, Mrs, 24 Rose street
Mackay, Miss, 8 Albert street
Mackenzie, A., tailor and clothier, 51 Chapel street
Mackenzie, A. Marshall, A.R.S.A. (of Matthews & Mackenzie), 61 Queen's road
Mackenzie, Alexander, upholsterer, Royal Lunatic Asylum, *h* 144 Hutcheon street west
Mackenzie, Bruce, foreman (G. D. & Sons), 55 Bon-Accord st.
Mackenzie, Douglas F., secretary and cashier (Kilgour & Walker, Ltd.), 44 Thomson street
Mackenzie, Duncan (J. Abernethy & Co., Ferryhill Foundry), 28 Ferryhill place
Mackenzie, George, solicitor, 193 Union street
Mackenzie, Hugh, teller (N. of S. Bank, Lim.), 16 North Silver street
Mackenzie, James J., solicitor, 21 King street
Mackenzie, James, manufacturers' agent, 34 Bridge street, *h* 94 Blenheim place
Mackenzie, James, com. trav. (D. A. Rhind & Co.), 273 Union grove
Mackenzie, John, crane foreman (Harbour office), *h* 15 Regent quay
Mackenzie, N. S., teller (Abdn. Savings Bank), 47 Mile-end avenue
Mackenzie, Thos., managing director, North of Scotland Distillery Co., Hardgate; offices, Carron, Strathspey, N.B.
Mackenzie, William, wine merchant (of Black & Ferguson), 23 Adelphi, *h* 60 Hamilton pl. **Telephone No. 1516**
Mackenzie, Wm., publisher, 48 St. Nicholas street
Mackenzie, Miss, Friendville, Great Western road
Mackenzie, Miss Sophia, 132 Mid Stocket road
Mackie, Alexander, M.A., principal, Albyn Place School, 4 and 6 Albyn place, *h* Ashprington, King's gate
Mackie, Alex., clerk, 9 King street, *h* 34 Mile-end avenue
Mackie, Alex., basket maker, 2 Market gallery, *h* 27 Spa street

Mackie, Charles, sergt. of police, 252 King street
Mackie, D., M.D., brigade surgeon (A.M.D.), 89 Crown street
Mackie, David, & Co., wincey and tape manufacturers, 166 West North street. **Telephone No. 224**
Mackie, Rev. G. M., M.A., 3 Beechgrove terrace
Mackie, George, engineer and surveyor, Church st., Woodside
Mackie, George, manager (W. Cay & Sons), 22½ View terrace
Mackie, James D., solicitor, 166 Union st. **Telephone No. 687**; *h* 35 Forest road
Mackie, James, barman, 68 Holburn street
Mackie, James, book-keeper, (J. & A. Davidson), 17 Baltic st.
Mackie, James (of J. M. & Son), 20 Beechgrove place
Mackie, J., accountant (N. of S. Bank, Lim.), Commercial road branch, *h* Ian Bank, 612 King street
Mackie, John, ironmoulder, 74 Great Western road
Mackie, John, 15 Claremont street
Mackie, John (J. C. Rennie & Co., Milladen, Mintlaw station), 331 Great Western road
Mackie, John, com. trav. (Hunter, Barr, & Co., Glasgow), 85 Argyll place
Mackie, J. & Son, fine art dealers and auctioneers, Bridge street and College street
Mackie, Maxwell H., M.A., French master (Grammar School), 32 Desswood place
Mackie, Peter M., painter and decorator, 22 Marywell street, *h* 60 Esslemont avenue
Mackie, Peter (of W. & P. Mackie), Ceylon Cottage, Dunbar street
Mackie, Robt., gentlemen's private attendant and nurse, Royal Lunatic Asylum lodge and Manilla Cottage, Murtle
Mackie, W. & P., cattle dealers, 569 King street
Mackie, William (of W. & P. Mackie), 569 King street
Mackie, William B., janitor (Grammar School), Skene street
Mackie, Mrs Alexander, 23 Belvidere crescent
Mackie, Mrs D., 49 Osborne place
Mackie, Mrs, 17 Caledonian place
Mackie, Mrs John, Inabank, 612 King street
Mackie, Miss, milliner, 198 Holburn street
Mackie, Miss H., teacher of music, 74 Great Western road
Mackie, Miss, 21 Hamilton place
Mackilligan, Alex. (*Free Press*), 55 Watson street
Mackinnon, Angus (P. O.), 14 Rose street
Mackinnon, Arthur H. L., architect, 75, *h* 261 Union street
Mackinnon, Lachlan, yost., advocate, and sec. for Aberdeen District Tram. Co., Abdn. Shipowners' Ass., dis. sec. of Shipping Federation, Lim., and St. Clement's Land Co., Ltd., 23 Market street, *h* 8 Queen's road

Mackinnon, Wm., stockbroker (of Horne & Mackinnon), 75 Union street, *h* Rubislaw Den north
Mackinnon, Mrs, 228 Great Western road
Mackintosh, Ashley W., M.A., M.D., Wellington House, Alford place
Mackintosh, David, clerk (postal telegraphs), 66 Duthie terrace
Mackintosh, J. G., L.R.C.P., L.R.C.S. (Edin.), 16, *h* 17 Golden square. **Telephone No. 886**
Mackintosh, Rev. James, D.D. (late of Deskford), 4 Carden pl.
Mackintosh, John, LL.D., bookseller & stationer, 42 King st., *h* 31 Queen street
Mackintosh, Robert, teller (T. & C. Bank, Limited), Woodhill Cottage, Kinellar
Mackintosh, T. S., clerk (G. N. of S. Ry.), Belvidere place
Mackintosh, William, commission agent, 105 Irvine place
Mackintosh, Miss, Derncleuch, Cults
Mackland, James, store-keeper (Duthie Bros.), 17 Wales street
Maclaughlan, Rev. James, 3 Marine place
Maclean, Alex., agency insp. (S. E. L. and Assur. Co., Lim.), 71 Irvine place
Maclean, Rev. Duncan, M.A., B.D., (Free Church, Old Aberdeen), Free Church Manse, 98 High street
Maclean, K., & Son, tailors and outfitters (of London), 11 Bridge street
Maclean, J. A. (of K. Maclean & Son), 1 West Craibstone street
Maclean, Miss J. H., 27 Holburn road
Maclennan, John, clerk (J. & W. B.), 40 Blackfriars street
Maclennan, Thomas, writer, Depute Procurator Fiscal in Sheriff and J.P. Courts, Court House, *h* 9 Crimon place
Maclennan, Mrs, 90 Stanley street
Macleod, Alfred, teacher of elocution, Roseneath, 26 Salisbury terrace
Macleod, James G., com. trav. (James Middlemas & Co., Edinburgh), *h* 124 Crown street
Macleod, James, postman, 121 Crown street
Macleod, John, hairdresser and perfumer, 40 Bridge street, *h* 102 Broomhill road
Macleod, R. J. M., fleet paymaster (R. N.), (H.M.S. *Clyde*), Mains of Ruthrieston, Broomhill road
Macleod, Rev. Robt. (Free John Knox), Dunkeith, Beechgrove ter.
Macleod, Mrs John, 76 Desswood place
Macmaster, Miss, superintendent (Aberdeen District, Queen Victoria Jubilee Nursing Institution), 3 Castle hill
Macmillan, James, agent (Wm. Mackenzie, publisher), 48 St. Nicholas street, *h* 194 Mid Stocket road
Macmillan, John H., managing salesman (J. G. & Son), 425 Union street, *h* 18 Whitehall road

Macneal, Hector, captain and adjutant, 1st V. B. G. H., Drill Hall, Woolmanhill. **Telephone No. 536.** *h* 7 Queen's terrace; **Telephone No. 1660**
Maconachie, George, A., M.D., M.R.C.P.L., Lt.-Col., brigade surgeon, I.M.S., 39 Queen's road
Maconachie, Robert, 51 Bonnymuir place
Maconachie, Mrs, 25 Victoria street
Macphail, Alex., 400 Great Western road
Macpherson, Andrew, advocate (of Cochran & Macpherson, 152 Union street), 6 Queen's gardens
Macpherson, Duncan, tobacconist and stationer, 40 St. Nicholas street
Macpherson, R. (of Hurry & Macpherson), 28 Thomson street
Macpherson, Wm., 74 Great Western road
Macpherson, Mrs, fancy goods dealer and stationer, 72, *h* 74 Great Western road
Macpherson, Mrs N., Livet House, Beechgrove terrace
Macqueen & Knox, solicitors and notaries public, 34 Bridge st.
Macqueen, John Otto, S.S.C., solicitor and notary public, (of Macqueen & Knox), 34 Bridge street, *h* Fae-me-well, Fintray, near Aberdeen
MacQuibban, Charles Mitchell, M.D., L.R.C.S.E., surgeon-Lieut.-Colonel, A. M. Reserve (3rd Bat. G. H.), medical officer in charge 75th Reg. Dis., 248 Union street (Justice of Peace)
Macquibban, Miss, 89 Blenheim place
Macrae, Archibald M., 11 Queen's gardens
Macrae, Colin (late Inland Revenue), 144 Bon-Accord street
Macrae, F., The Balmoral Restaurant, 453, *h* 452 Union street
Macready, Captain C. F. N. (adjutant, 2nd V.B.G.H.), 74 Union st., *h* 10 Forest road
Madgwick, S. A., district traffic agent (L. & N. W. & Cal. Rys.), West Coast Royal Mail Route, office, 31 Guild st., *h* Iona Bank, Clifton road
Maguire, Edward James, retired collector (Inland Revenue), *h* 21 Cranford road
Maguire, Francis John, clothes dealer, 55 Green, *h* Neptune Cottage, South Mile-end
Mahon, Rev. E. Branch, B.A. (Skene Street Congregational), 68 Beechgrove terrace
Main, Alex., shipmaster, 79 Constitution street
Main, Alex., engineer, 59 Loanhead terrace
Main, Andrew, ship surveyor, Morro Cottage, 23 Holburn road
Main, Benjamin, painter, glazier, and paperhanger, 29A, St. Andrew street. **Telephone No. 460**; *h* 27 St. Andrew street
Main, Francis, dairyman, 44, *h* 42 Broomhill road

Main, James, sheriff officer (D. R. Hendry), Crown court, 41½ Union street, **Telephone No. 796**; *h* 1 Seaview pl.
Main, James, cork manufacturer, 38 Loanhead terrace
Main, James, printer and stationer, 75 George street, *h* 24 Elmfield avenue
Main, James, market gardener, Pitmuxton farm, Hardgate
Main, William, fish merchant, 40 King street
Main, Wm. L., shipmaster, 9 Forest avenue
Main, William, painter (G. N. of S. Ry.), Crescent Bank, 3 Jute street
Main, Mrs, lodgings, 15 Carmelite street
Mair, George, M.D., fleet surgeon, R.N., 31 Gladstone place
Mair, James, postman, 12 Clifton road
Mair, James & George, carters, 785 Great Northern road, *h* Helenville, Woodside
Mair, John A., despatch clerk (E. & M.), 2 Affleck place
Mair, Mrs, lodgings, 1½ Affleck street
Maitland, Adam (of J. & W. Henderson), 80 Fountainhall road. **Telephone No. 1574**
Maitland, Charles, slater, 171 Union grove. **Telephone No. 1678**
Maitland, George, com. trav., 254 Union street
Maitland, George (late of Ceylon), Westbourne House, 438 Union street
Maitland, George (of G. Lyall & Co.), 26 Beaconsfield place
Maitland, James, auctioneer, 6 Canal street
Maitland, Wm., com. trav. (A. L. Co.), 8 Millburn street
Maitland, William, assistant (J. Duncan), 16 Wellington st.
Maitland, Mrs., 74 Fountainhall road
Maitland, Mrs James, jeweller, 5 and 7 Little Belmont st., *h* 25 Mount st. west
Maitland, Mrs R. L., certificated nurse, 10 Claremont place
Maitland, Mrs, dressmaker, 254 Union street
Maitland, Miss, South Seafield, 456 Great Western road
Maitland, Miss, 109 Desswood place
Malcolm, Mrs Aitken, 75 Spital
Malcolm, Alex., missionary, 166 Crown street
Malcolm, A., wine and spirit merchant, 303 George street
Malcolm, Andrew, watch and clock maker, 433 Union street *h* 6 Esslemont avenue
Malcolm, James, house carpenter, 2 Brighton place
Malcolm, W. A., manager, Aberdeen Steam Navigation Co., 87 Waterloo quay, *h* 1 Wellington street
Malcolm, William, house carpenter, 134A Skene street, *h* 23 Allan street
Mann, Alex. D., cashier (Jas. Bannochie & Sons), 98 Rosemount viaduct

Mann, Charles, hotel-keeper (Grand Hotel), Union terrace. **Telephone No. 200**
Mann, George, resident permanent way engineer (G. N. of S. R.), 10 Polmuir road
Mann, dairyman, Rosewell Dairy, Rosewell, South Stocket
Mann, James, tailor, 47 Skene square, *h* 4 Rosemount place
Mann, William, teller (Union Bank of Scotland, Lim.)
Mann, Mrs, 10 Polmuir road
Mann, Mrs, provision merchant, 117 Skene street
Mann's Grand Hotel, Union terrace
Mansie, John, engineer, 18 Union row
Manson, Alex., foreman painter (H., R. & Co.), 73 Wales street
Manson, David, collector of Inland Revenue, 27 King street, *h* The Limes, 44 Polmuir road
Manson, Geo., painter, 562, *h* 652 George street
Manson, Wm. (Great Northern Tel. Co.), Birnam Cottage, 50 Duthie terrace
Manuelle, A. & F., stone merchants, Provost Blaikie's quay; quarries, Dancing Cairns, Sclattie, Dyce. **Telephone No. 331**
Manuell, Major I. C. P., 96 Blenheim place
Marchant, James, shipmaster, 340 Holburn street
Market Cash Boot and Shoe Store, James Smith, manager, 6 Hadden street
Marnoch, George R., bookseller, 36 Park st. (Park st. Post Office), *h* 156 King street
Marnoch, John, M.A., M.B., C.M., physician and surgeon, 2 Bon-Accord square. **Telephone No. 326**
Marquis & Hall, advocates and chartered accountants, 222 Union street. **Telephone No. 276**
Marr, Adam, cashier (Brebner & Grant), 541 Holburn street
Marr, Alex., *Free Press* Office, *h* 23 Carden place
Marr, Alex. S., 23 Carden place
Marr, Alex., rope and twine manufacturer, Pittodrie place, *h* 39½ St. Peter street
Marr, Alex., secretary (A. Pirie & Sons, Limited), 41 Grosvenor place
Marr, Alex. & Sons, hay, straw, and grain merchants, 125 and 127 Loch street. **Telephone No 712**; *h* 28 Rosemount place
Marr, Alex., ship chandler and shipbroker, 51 Regent quay, *h* Spey Villa, 5 Albury road
Marr, Alex., shore porter, 34 Marischal street
Marr, Allan, com. traveller (J. Asher & Sons), Amelia Cottage, 71 Spital
Marr, David (*Aberdeen Journal*), 26 View terrace

Marr, George, steward (S.S. "Hogarth"), 28 Hamilton place
Marr, George, architect (of Jenkins & Marr), 42 Bon-Accord st.
Marr, J., Wood & Co. (late Marr & Co., and Selby, Wood & Co.), pianoforte and music sellers to the Queen and H. R. H. the Prince of Wales, 183 Union st. **Telephone No 496.** Piano factory, Union wynd
Marr, James, provision merchant, 14 Margaret street
Marr, J. & A., pianoforte tuners and repairers and organ-sellers, 300 George st.
Marr, J. G., manager (Campbell & Co.), 18 Bridge street, *h* 86½ Crown street
Marr, W. L., mathematical teacher (Girls' High School), 99 Blenheim place
Marr, Mrs, 10 Irvine place
Marr, Mrs Mary, dairy farmer, Rosehill, Hilton
Marr, Miss, laundress, 4 Thistle street
Marsh, Misses, 20 Ashley road
Marshall & Co., preserved provision manufacturers and fish curers; Spring Garden Works, South Esplanade East, Torry. **Telephone No. 50**; and Point Law
Marshall, Andrew, Mile-end House, Beechgrove terrace
Marshall Bros., produce importers and commission agents, 3 Regent quay
Marshall, James (of Marshall Bros.), 147 Union street
Marshall, James E., manufacturers' agent, 16 Adelphi, *h* 61 Union grove
Marshall, John, ironmonger (of J. D. & Co.), 289 Great Western road
Marshall John, accountant, 23 Market st., *h* 42 Union grove
Marshall, John, draper (E. & M.), Coromandel House, 519 Holburn street
Marshall, John, violin maker and repairer, 38, *h* 40 Belmont st.
Marshall, T., junr. (of Marshall Bros.), 147 Union street
Marshall, Wm., & Son, Ltd. (Flour Millers, Hull), 33 Exchange street; agent, Alex. Dawson
Marshall, William, V.S., M.R.C.V.S., shoeing forge, 19 Jopp's lane, *h* 260 George street
Marshall, Mrs Dr., Queen's gate
Marshall, Mrs J., lodgings, 258 Union street
Marshall, Miss Agnes (Albyn Place School), Queen's gate
Marshall, Miss Margaret, teacher (Middle Public School), 43 Mount street
Marshall, Miss, milliner, 43 Mount street
Martin, Alex., gunmaker, fishing rod and tackle maker and golf club maker, 128 Union st., *h* 19 Belvidere crescent
Martin, Alex., late rector, 5 Deemount road

Martin, A., bookseller and stationer, 71 George street
Martin, A., 102 Union grove
Martin, Alex. W., & Co., hosepipe and linen manufacturers, Orchard Works, Berryden road
Martin, A. C., solicitor (Lumsden & Davidson), 71 Bon-Accord street
Martin, A. V., salmon salesman (Harbour Office), Wickham House, Clifton road
Martin, Alex. W. (of A. W. Martin & Co.), 511 George street and Stanley Cottage, Banchory
Martin, Adam, slater and smoke curer, 50 Leadside road, *h* 36 Mile-end avenue
Martin, Fred. R. (Alex. Martin), 19 Belvidere crescent
Martin, G. & W., boilermakers and engineers, Regent road
Martin, George (of G. & W. M.), 47 Urquhart road
Martin, George (Postal telegraphs), 44 Union grove
Martin, Henry (Simpson & Whyte), 1 Powis terrace
Martin, James, upholsterer (Pratt & Keith), 8 Thistle place
Martin, Jas., tailor, 647, *h* 425 Holburn street
Martin, John, butcher, 57 Watson street
Martin, John, 36 Holburn road
Martin, Wm., late schoolmaster, Allandale Cottage, Cults
Martin, William (of G. & W. M.), 16 Ferryhill terrace
Martin, William, 84 King street
Martin, William, 6 Springbank terrace
Martin, Mrs, grocer, 63, *h* 61 Esslemont avenue
Martin, Mrs James, 8 Powis terrace
Martin, Miss, 7 Cairnfield place
Martin, Miss, dressmaker, 1 Powis terrace
Martin, Miss, draper, 21 Young street
Martineau, Alfred, advocate (of Edmonds & Ledingham, 16 Bridge street, *h* 12 Albyn place
Maryculter School Board—clerk and treasurer, Geo. Falconer, advocate, 63 Union street
Mason, George Ross, London meat agent, 12 Cattofield place
Mason, George (of J. Mason & Son), 63 Union grove
Mason, John, & Son, painters, glaziers, and paperhangers, 34 Queen street. **Telephone No. 704**
Mason, John, jun. (of J. Mason & Son), 49 Union grove
Mason, Thos., & Son, butchers and poultry salesmen, 20 Schoolhill
Mason, Mrs Adam, 12 Victoria street
Mason, Misses, 197 Great Western road
Massie, Alex., com. trav. (Anderson & Thomson), 496 King street
Massie, Alex., keeper of public steelyard, 794 King street
Massie, Isaac, foreman (J. D., Sons, & Co.), *h* 6 Crimon place

Massie, James, plasterer and cement worker, South-west esplanade, *h* Walker road
Massie, John, cashier (N. Co-op. Co., Lim.), 101 Blenheim pl.
Massie, James F. M'Phail, treasurer (Aberdeen and Northern Friendly Society), 83 Argyll place
Massie, Robert, cashier (G. & J. Riddell), 108 Irvine place
Massie, William, gas inspector, 1 Auchmill
Massie, Mrs J. B., 10 Bon-Accord crescent
Massie, Miss, sick nurse, 89 Skene street
Masson & Sellar, plasterers, Rodger's walk
Masson, Alex., & Co., general merchants, 47 Thistle street
Masson, Alex., salesman (N. Co-op. Coy., Lim., Summerfield terrace), 16 Urquhart road
Masson, Alex., builder, 171 Hardgate, *h* 161 Hardgate
Masson, David, baker and confectioner, 102 King street and 35A Miller street, *h* 108 King street
Masson, David, engine driver (Cal. Ry.), 36 Springbank ter.
Masson, J. A., teller (Com. Bank of Scotland, Lim.), 32 Irvine pl.
Masson, J. G., die cutter manufacturer, &c., 16, *h* 19 South Constitution street
Masson, James S., shipmaster, 27 Urquhart road
Masson, James W., postman, 34 Thomson street
Masson, John, tea, wine & spirit merchant, 18 Victoria street, *h* 9 Allan street
Masson, John, house agent, 293 Holburn street
Masson, Robert, jobbing gardener, 87 Claremont street
Masson, Wm. (of M. & S.), 50 Skene street
Masson, Mrs Wm., 32 Irvine place
Masson, Mrs, 8 Albury road
Masson, Miss J., dressmaker, 36 Springbank terrace
Masson, Miss M., draper & hosier, 110 King street
Masson, Miss, 13 Springbank terrace
Masson, Misses, 20 Albert terrace
Mather, Joseph, principal beadle (Original Secession), 16 Commerce street
Mathers, Wm., 94 George street
Matheson, Alex., builder, 19 Braemar place
Matheson, A. G. (of J. M. & Sons), 75 Constitution street
Matheson, F., live stock agent (Midland Rail. Co.), Dyke Neuk Cottage, 312 Holburn street
Matheson, John, & Sons, hosiers, clothiers, and drapers, 7 and 9 Justice street
Matheson, John, surveyor (H.M.C.), Glasgow, *h* 46 Great Western road
Matheson, John, clerk (A. L. Co.), 46 Great Western road
Mathewson, Peter, com. trav. (J. & W. Bisset), 48 Mid Stocket road

Mathieson, Alex., assistant officer (Aberdeen School Board), 2 Hawthorn terrace
Mathieson, Alexander, singing master, Ormodale, Cults
Mathieson, Gordon, sergeant of police, 67 Charlotte street
Mathieson, James, house carpenter, 1 Oakdale terrace, Mannofield
Mathieson, John, cabinetmaker, 65 Broad street, *h* Lochwood Park, Drumoak
Mathieson, Thomas, 23 Prince Regent street
Mathieson, Thomas D., registrar, Shipping Federation, 41 Regent quay, *h* 20 Miller street
Mathieson, Wm., cashier (Wm. Murray & Son), Albert Cottage, 21 Watson street
Mathieson, Wm. A., clerk (Wm. Murray & Sons), 22 Watson street
Mathieson, Mrs Ann, proprietrix, 61 Wales street
Mathieson, Mrs John, 4 Chattan place
Mathieson, Mrs, 19 Victoria street
Mathieson, Mrs, cook, 53 Huntly street
Mathieson, Miss, 59 Holburn street
Mathieson, Miss, 15 High street
Matthew, James, builder, 49 Braemar place
Matthew, Robt. (*Aberdeen Journal*), 85 Union grove
Matthew, Wm., builder, 4 Great Western place
Matthew, Wm., market gardener, Ruthrieston Croft, Holburn st.
Matthews & Mackenzie, architects and valuators, 1 Bon-Accord street
Matthews, Adam, keeper, Royal Albert Hall, *h* 53 Huntly st.
Matthews, James, Springhill House and 15 Albyn terrace
Matthews, James & Son, plumbers, 70 Woolmanhill. **Telephone No. 717**; *h* 130 Mid Stocket road
Matthews, John, shipmaster, 46 Devonshire road
Matthews, Rev. T. T., 42 St. Swithin street
Matthews, Wm. Riddell, M.B., C.M., Royal Lunatic Asylum
Maunop, C., manager (F. & S.), 23 Victoria road, Torry
Maver, Alex., cab proprietor, 22 Charlotte street
Maver, Alexander, civil and military tailor, 22 Crown street, *h* 8 Carden place
Maver, David, late teacher, 17 Belgrave terrace
Maver, James, & Son, florists and jobbing gardeners, 86 and 150 Holburn street; gardens, Outseats, Pitmuxton
Maver, Thomas, book-keeper, 58 Stanley street
Maver, Thomas, clerk (A. S. N. Co.), 39 Nellfield place
Maver, Thos., clerk, (engineer in chief, G. N. S. Ry), 58 Stanley street
Mavor, Alex., architect and surveyor, 211 Union street, *h* 363 Great Western road

May, Robert R., 10 Watson street
May, Thos. F., sanitary officer, 334 King street
May, Wm., fish merchant, 409 George st., *h* 26 Maberly street
Maydon, James, town's sergeant, 24 Victoria street
Mayer, S. W., writer, 29 Erskine street
Mayo, Mrs John, 1A Albyn place
Mayor's Drug Store, 1 Great Western place; (F. Crossling, chemist), *h* 149 Duthie terrace
Mearns, Alexander, & Co., saddlers and harness makers (to the Queen), portmanteau and trunk manufacturers, 5 and 7 Back wynd. **Telephone No. 237**
Mearns, Alex., bootmaker, 53 Upperkirkgate, *h* 23 Bonnymuir place
Mearns, Arch., correspondence clerk (Cal. Ry.), 58 Ashvale pl.
Mearns, Daniel, general shipping agent, ship broker, and ship surveyor, 55 Regent quay, *h* 357 Great Western road
Mearns, George, spirit dealer, 73 Queen street, *h* 39 St. Clair st.
Mearns, George (N. B. & M. Assur. Co.), 24 Belmont road
Mearns, James G., writer (Town Clerk's office), 86 Irvine pl.
Mearns, James (Morrison's Economic Stores), 377 Holburn st.
Mearns, Peter, baker and confectioner, 580 George street. **Telephone No. K 2**; *h* above shop
Mearns, Robt., professional golfer, 2 Mitchell place, King street
Mearns, Robert L., wine and spirit merchant, The Saltoun Arms, 69 Frederick street, *h* Grove Cottage, 60 Great Western road
Mearns, Wm., house carpenter, 56 St. Andrew st. and 5 and 11 Charlotte street, *h* 121 Rosemount place
Mearns, Wm., & Co., plasterers, 9 Blackfriars street
Mearns, Mrs Alexander, 10 Argyll place
Mearns, Mrs, 86 Irvine place
Mearns, Miss A., sick nurse, 4 Hanover street
Medico-Chirurgical Society's Hall, 29 King street; keeper, Thomas Morice
Meeres, Capt. A. D., R.E., Woodend House, Rubislaw
Meff Brothers, licensed fish salesmen, Commercial road and Albert quay
Meff, James A. (of Meff Bros.), 4 Springbank terrace
Meff, James, baker, 11 Park street, *h* 246 King street
Meff, Robert, jun., yeast, malt and produce merchant, 44 Belmont street, *h* 295 George street
Meff, Wm., jun. (of Meff Brothers), 14 Ferryhill place
Meffet, Alex., advocate (of Sinclair-Spark, Meffet, & Taylor), *h* Deeford, Ruthrieston terrace
Meldrum, Donald (of W. Meldrum & Son), Cults
Meldrum, Patrick, tailor and clothier, 110 & 112 John street, *h* 4 Rosemount House, Rosemount place

Meldrum, Robert, missionary, teacher of blind, 92 Bonnymuir pl.
Meldrum, William, & Son, tailors and outfitters, 51 St. Nicholas street, *h* 77 Westburn road
Meldrum, Wm. (of Wm. Knox), 20 Holburn road
Mellis, Geo., & Son, wholesale grocers and commission agents, 28 Guild street. **Warehouse Telephone No. 173; Office Telephone No. 136;** ham and bacon curers, 14 Young street
Mellis, James (of A. Ferguson & Co.), 4 Alford place
Mellis, Thomas, 50 Salisbury terrace
Melville, Alex., civil engineer, 42 Union street, **Telephone No. 867;** *h* 22 Polmuir road
Melville, John N., cashier (H. & G.), 80 Union street, *h* 81 Fonthill road
Melville, Wm. G. B., shipmaster, 22 Polmuir road
Melville, William, 9 Bon-Accord crescent
Melville, Wm., guard (N. B. Ry.), 28 Portland street
Melville, Mrs, 35 Bon-Accord street
Melville, Mrs, 81 Fonthill road
Melville, Mrs E., 12 Polmuir road
Melville, Miss, 93 Bon-Accord street
Melville, Miss E., 9 Bon-Accord crescent
Melvin, A. G. (H.M.C.), 101 Union grove
Melvin, Charles, watchmaker, jeweller, and optician, 185 Union street, *h* 81 Osborne place
Melvin, James, chemist, grocer, and spirit dealer, 148 Causewayend, *h* Willow Cottage, 43 Canal road
Melvin, John, late grocer, 104 Leadside road
Melvin, John, jobbing carpenter, 20 Dee Village
Melvin, Leslie F. (Postal Telegraphs), 273 Union grove
Melvin, William, manager, Rosemount Preserved Provision Factory, *h* 22 South Mount street
Melvin, Mrs E., lodgings, 46 Watson street
Melvin, Miss, 37 Springbank terrace
Melvin, Miss, matron, Aberdeen Female School of Industry, 179 King street
Mennie & Brown, coal and commission merchants and agents, ship and insurance brokers, 2 Trinity buildings. **Telephone No. 64**
Mennie, Robert, 56 Irvine place
Mennie, Thomas M., 35 Springbank terrace
Mennie, Mrs, 35 Springbank terrace
Mennie, Mrs, lodgings, 1 Chapel street
Mennie, Mrs Dr., 56 Union grove
Menzies, James (of Tawse & Menzies), 26 Belvidere street
Menzies, John, manager (N. Co-op. Co., Ltd.), Loch st. *h* 10 Elmbank terrace

Menzies, Mrs, general dealer, 21, *h* 25 Upperkirkgate
Mercer, Alex., carpenter, 3 St. Mary's place
Merchant, Mrs George, 46 Union grove
Merchant Seamen's Office, 49 Regent quay
Merriman, G. L., 58 Queen's road
Merrylees, Charles, manager (N. of S. & O. & S. Steam Nav. Co.), 13 Carden place. **Telephone No. 1546**
Merson, Alex. E., slater, 25A Gordon street, *h* 27 Dee street
Meston, Alex. (of J. & A. M.), 66 Mile-end avenue
Meston, George (postal telegraphs), 36 Holburn road
Meston, James, & Co., chartered accountants, Canada House, 201 Union street
Meston, J. & A., grocers and spirit merchants, 21 Chapel street and 47 Guestrow
Meston, James, registrar of births, deaths, and marriages, Old Machar (Aberdeen district), 17 Union terrace, *h* 29 Osborne place
Meston, John, foreman pattern maker (W. M'K. & Co.), 41 Rosemount place
Meston, John (of J. & A. M.), 35 Hartington road
Meston, Robert, coachbuilder, 14 Bon-Accord street
Meston, Wm. (Kittybrewster loco. works), *h* 556 George street
Meston, Wm., manager (Aberdeen Asylum for the Blind), 50 Huntly street
Meston, Wm., draper, 12 Holburn street, *h* 35 Hartington rd.
Meston, Wm. (postal telegraphs), 46 Ashley road
Meston, Mrs, 13 Albert street
Meston, Mrs Charles, Cluney Cottage, 2 Oakdale terrace
Metcalfe, James, gatekeeper, City Hospital, Urquhart road
Metcalfe, W. G., ironmonger (S. L. & Co.), 24 Esslemont avenue
Meters' Office, 16 Regent quay
Methven, Mrs, 76 Carden place
Michael, S. painter and decorator, 41 Esslemont avenue
Michie, Alex., 457 King street
Michie, Charles, M.A., the University Library, Marischal College, *h* 22 St. Swithin street
Michie, D., shipmaster, 12 Burns road
Michie, George S., watchmaker, 37 Bridge st., *h* 14 Springbank terrace
Michie, G. B., sheriff-clerk depute of Aberdeenshire, wills and executry department, County buildings, Castle street, *h* 12 Albert terrace
Michie, George S., (of J. & G. Michie), *h* Ellerslie villa, Victoria road
Michie, J. G., (of J. & G. Michie), *h* 5 Brunswick place
Michie, J. & G., fishcurers, 14 Point Law and Clyde street. **Telephone No. 887**

Michie, James Coutts, A.R.S.A., artist, 1 Crown place
Michie, John, tea, wine, and spirit merchant, 15 West North street, *h* 7 Roslin terrace
Michie, Thomas, principal beadle (Skene Street Congregational Church), 35 Blackfriars street
Michie, Mrs Wm., Cherryvale, 162 Skene street west
Midbeltie Fund for Widows ; Cochran & Macpherson, agents, 152 Union street
Middleton, Alexander, auctioneer and live stock agent, Belmont Auction Mart. **Telephone No. K1** ; office, 33 Powis terrace
Middleton, Alex., jun., cattle salesman, 10 Belmont road
Middleton, Archibald (of J. M. & Son), 19 Summerfield ter.
Middleton, Archibald, bird dealer, 33 Justice st., *h* 4 Hunter pl.
Middleton, David, spirit dealer, 96 High street
Middleton, E. M., photographer, 181, *h* 163 King street
Middleton, George, 23 Albert terrace
Middleton, George, bookseller and stationer, 2 Baker street, *h* 37 Rosemount place
Middleton, James D., com. trav. (Abdn. Lime Co.), West Craigton, Peterculter
Middleton, James, inspector, County Police Office
Middleton, J., tobacconist and hairdresser, 165 King street
Middleton, Jas., clerk (John Williamson, jun.), 4 Watson st.
Middleton, John, jun., spirit dealer, Balaclava Bar, 31 Loch street, *h* 112 Leslie terrace
Middleton, John B., shoemaker, The Square, Cults
Middleton, John & Son, tailors, 165 King street
Middleton, John (of J. M. & Son), 65 Dee street
Middleton, P. C. & Co., electric light and power engineers, 6 Schoolhill. **Telephone No. 582**
Middleton, P. C., A.I.E.E. (of P. C. Middleton & Co.), 6 Schoolhill, *h* 186 Mid Stocket road
Middleton, Samuel, butcher, 3 Gilcomston steps, *h* 10 Jute st.
Middleton, William, 34 Bon-Accord terrace
Middleton, Wm. J., Adelphi binding and ruling works, 28 and 29 Adelphi. **Telephone No. 330**; *h*, 15 Braemar place
Middleton, William, com. trav. (J. Sheed & Co.), 95 Leslie terrace
Middleton, Wm. (of Copland & Co.), 34 Lilybank place
Middleton, Mrs, 14 Westfield terrace
Middleton, Mrs Joseph, 23 King's crescent
Middleton, Mrs, 24 Holburn road
Middleton, Miss, teacher, 24 Holburn road
Middleton, Miss, dressmaker, 82 Rosemount place
Middleton, Miss, milliner, 63 Dee street

Middleton's Photographic Art Studio, 181 King street
Midland Railway Co., Guild st. bdgs. ; Wm. Robotham, agent
Militia Depôt (3rd Battalion Gordon Highlanders) Barracks, 389 King Street
Military Hospital, Castlehill
Mill of Kennerty Warehouse, 127 George street
Millar, J. (of Copland & Co.), 57 Mile-end avenue
Millar, Robert & Sons (of Montrose), wood merchants, Provost Blaikie's Quay. **Telephone No. 674**
Millar, Wm., ironmonger, 64 Holburn street, *h* 63 Rose street
Millar, Wm., jeweller, 471 Union street, *h* The Cottage, Bridge of Dee
Millar, Miss, 152 Bon-Accord street
Miller, Alex. Lawrance, advocate, 229 Union street, *h* 10 Queen's terrace
Miller, Alex. W., engineer, 76 Bon-Accord street
Miller, Alex., boot and shoe maker, 14, *h* 5 Waverley place
Miller, C. B. (J. Marr Wood & Co.), 36 Thomson street
Miller, David, spirit dealer, 162 Sinclair road, *h* 2 Baxter st., Torry
Miller, G. & W., ironmongers and general smiths, 156B Union street
Miller, George (of G. & W. Miller), 34 Thomson street
Miller, James B. (of J. Miller & Co.), Rubislaw den north
Miller, James F., commercial traveller (A. R. Gray), 78 Stanley street
Miller, John, & Co., coal tar distillers, naphtha, benzole, vitriol, manure, and albumen manufacturers, Sandilands Chemical Works, Miller street
Miller, J. P. (of J. Miller & Co.), 10 Queen's terrace
Miller, Thos., blacksmith, Advocates' road, *h* 3 Colville place
Miller, Thomas, M.A., teacher (Rosemount P.S.), 1 Ferryhill pl.
Miller, William, Bedford place
Miller, Wm. Cameron, (of G. & W. Miller), 12 Irvine place
Miller, William, law clerk, 180 Great Western road
Miller, Mrs George, Rubislaw Den north
Miller, Mrs James S., lodgings, 14 Skene street
Miller, Mrs. John, 10 Queen's terrace
Miller, Mrs, lodgings, 27 St. Andrew's street
Miller, Mrs J. B., 29 Ashley road
Miller, Miss, 24 Holburn road
Miller, Miss, dressmaker, 33 Beaconsfield place
Miller, Miss, lodgings, 3 Dee place
Milligan, David M. M., advocate (of Davidson & Garden), 245 Union street, *h* Migvie House, 23 North Silver street
Mills, Thomas, spirit dealer, 6 Bridge st., *h* 31 Bon-Accord st.
Mills, Wm. J., spirit dealer, 29, *h* 40 St. Clement street

Milne & Gordon, family grocers, wine and spirit merchants, 336 Great Western road. **Telephone No. 1534**
Milne & Hutchison, printers and stationers, 64 Netherkirkgate
Milne & Milroy, chartered accountants, 147 Union street. **Telephone No. 352**
Milne & Munro, bootmakers, 119 Union street
Milne & Pledge, wholesale warehousemen, Imperial place
Milne & Wilson, ironmongers, tool merchants, and general wire workers, office and showrooms 17 Bridge street, workshop and stores, 54 Green
Milne, A. & R., wholesale stationers and booksellers, printers and die-stampers, cir. library and reading-rooms, 229 and 229½ Union street. **Telephone No. 269**
Milne, Alexander (of A. & R. Milne, booksellers), 480 Union st.
Milne, Alex., & Sons, preserved provision works, 36 Canal road and 100 Wales street
Milne, A., jun. (of A. M. & Sons), 12 Jackson terrace
Milne, Alex., sen. (of A. M. & Sons), 38 Canal road
Milne, Alex., solicitor, 74 Union street. **Telephone No. 560**; *h* 12 Belvidere crescent. **Telephone No. 1512**
Milne, Alex., granite merchant, Imperial Granite Works, 26 to 30 St. Clair street, *h* 111 Crown street
Milne, A. G., beadle (Nelson Street U.P. Church), 67 Nelson street
Milne, A. M., chemist, 344 George street, *h* Culblean Cottage, 633 King street
Milne, Alex. (of J. Milne & Son), 58 Mile-end avenue
Milne, Alex., & Sons, builders and contractors, 84 Bonnymuir pl.
Milne, Alex., (of A. Milne & Sons), Bonnymuir Cottage, 43 Bonnymuir place
Milne, Alex., traveller (Leith & Paterson), 182 George street
Milne Alex., T. (of A. Milne & Sons), 37 Cairnfield place
Milne, Alex., resident secretary, Gresham Life Office, Limited, 170 Union street, *h* Gresham Cottage, 313 Hardgate
Milne, Alex., printer and stationer, 496 Great Northern road, *h* 91 Holburn street
Milne, Alex., gardener, 65 Loch street
Milne, Alex., gardener, Queen's road
Milne, Alex. (of J. & A. Milne), 5 Lamond place
Milne, Alex. F., postman, 86 Leadside road
Milne, Alex. (postal telegraphs), 83 Fonthill road
Milne, Arthur P. (of Milne & Pledge), 10 Queen's road
Milne Brothers, millers, grain, produce merchants, and commission agents, 17 Guild st. **Telephone No. 487**

Milne, Charles (of Watt & Milne), 172 Union street, *h* 14 Albert street
Milne, Craigie, 41 Beaconsfield place
Milne, C. M., telegraph clerk (P. O.), *h* 130 Bon-Accord street
Milne, David B., fire loss assessor, surveyor and valuator, 20 Belmont street, *h* 23 Affleck street
Milne, D. J., com. trav. (Devanha Brewery), 121 Leslie terrace
Milne, D., & Sons, engineers and machine makers, Park road
Milne, David, farmer, Tollohill farm, Bridge of Dee
Milne, David (of D. Milne & Sons), 133 Park street
Milne, David, jun., engineer (of D. Milne & Sons), 131 Park street
Milne, Frank, wire merchant, (of Milne & Wilson), 80 Irvine place
Milne, Rev. G. C., (Woodside Congregational Church), Marybank, 433 Clifton road
Milne, George, & Co., shipowners, 6 East Craibstone street
Milne, George C., shipmaster, 394 King street
Milne, George, solicitor (of Allan, Buckley Allan, & Milne), *h* 32 Belvidere street
Milne, George, house carpenter, 29 College bounds
Milne, George, mason, 9 Forbesfield road
Milne, George, shoemaker, 66B College street, *h* 56 Baker street
Milne, George (of D. Milne & Sons), Kingsfield Cottage, 454 King street
Milne, George, manager, 190 George street, *h* Danestone Cottage, Woodside
Milne, George (Northern Assurance Co.), 167 Skene street west
Milne, George F., architect, 137 Union street, *h* 17 Hammerfield avenue
Milne, George, 1 St. Mary's place
Milne, George (of G. Milne & Co.), Maryfield, Ferryhill
Milne, H. G. (of A. Gibb & Co.), 346 Holburn street
Milne, Henry, chemist and optician, Washington buildings, 198 King street, *h* 45 High street
Milne, Hugh, fishmonger, 160, *h* 162 King street
Milne, J. Ellis, M.A., M.D., physician, 434 Union street. **Telephone No. 1612**
Milne, James, shipmaster, 434 Union street
Milne, James (of G. Milne & Co.), Kinaldie
Milne, James (late Angus Fraser & Co.), family grocer, tea wine and spirit merchant, 72 Union street
Milne, James (of A. M. & Sons), 26 Erskine street
Milne, James, jun., chartered accountant, 9 Union terrace, **Telephone No. 565**, *h* 275 Gt. Western road

Milne, James, baker and confectioner, 66 College street, *h* 55 Thistle street
Milne, James, manufacturer and cycle repairer, 315 King st., *h* Cumming Park, Woodside
Milne, James (of D. M. & Sons), 133 Park street
Milne, James, & Son, brewers, and mineral water manufacturers, 69 Virginia street. **Telephone No. 858**
Milne, James (of Milne Brothers), 186 Union grove
Milne, James, dairyman, St. Peter's place, Spital
Milne, James, tailor, 3 Belgrave terrace
Milne, James, late lieut. of police, 27 Claremont place
Milne, James, 217 Union street
Milne, James (of Milne & Gordon), 272 Great Western road
Milne, James, plumber, 485 Union street
Milne, James, clerk, 24 Portland street
Milne, James, tea, wine and spirit merchant, 365 Holburn st.
Milne, James, horse shoer, South bridge, Holburn, *h* 91 Holburn street
Milne, James, postman, 217 Union street
Milne, James, house agent, and licensed valuator, 11 North Silver street
Milne, James, clerk (N. B. Ry.), 16 Marywell street
Milne, John, 12 Claremont street
Milne, John, dist. sec., 39 Urquhart road
Milne, John W., tea, wine, and spirit merchant, 72 Union st., *h* 13 Beechgrove avenue
Milne, John, farmer, Redcraigs, Nigg, Bridge of Dee
Milne, John, furniture dealer, 47, *h* 51 Lodge walk
Milne, John, market gardener and dairyman, Ruthrieston Farm, Ruthrieston road. **Telephone No. 1666**
Milne, John, auctioneer, valuator, and house agent; saleroom, Bon-Accord auction saloon and office, 11 North Silver street. **Telephone No. 508**; *h* 1 East Craibstone st.
Milne, J. & A., slaters, Millbank Cottage, 603 George street
Milne, John, assist. superintendent (Post Office), 37 Watson st.
Milne, John, shipmaster, 55 Marischal Street, *h* 154 Broomhill road
Milne, John (of King & Milne), 18 Belvidere crescent
Milne, John, grocer, 439, *h* 374 Holburn street
Milne, John, asphalter, 27 Gallowgate
Milne, John (L. Smith & Son), 4 Devanha terrace
Milne, Johnstone, late boot maker, 65 Rose street
Milne, Kenneth, com. agent, 111 Huntly street
Milne, Low, & Co., clothiers, shirtmakers, and outfitters to Her Majesty the Queen, 127 Union st.
Milne, Robert, late Coast Guard service, Culblean Cottage, 633 King street

Milne, Robert (of A. Milne & Sons), 59 Bonnymuir place
Milne, R. M., fish merchant, Fish Market, *h* 6 Union grove
Milne, Robert L., auctioneer and valuator, 11 North Silver street, *h* 1 East Craibstone street
Milne, Robert (of A. M. & Sons), 71 Constitution street
Milne, Robert, fish and game dealer, 3 Chapel street, *h* Milton Cottage, 327 Hardgate
Milne, Robert, 26 Esslemont avenue
Milne, Samuel (of M'Robbie & Milne), 10 Hamilton place
Milne, Thomas, M.A., M.D., 14 Bon-Accord square. **Telephone No. 599**
Milne, Thos., gardener and nurseryman, Glenburnie, Rubislaw Den south
Milne, Thomas M., shipmaster, 7 Argyll place
Milne, Thos., dairyman, St. Peter's place, Spital
Milne, Thomas, grocer, 77 John street, *h* 26 Charlotte street
Milne, W. C. (*Aberdeen Journal*), 13 Hartington road
Milne, William C., shoemaker, 66 George st., *h* 68 Holburn st.
Milne, Wm., solicitor, 214 Union street, *h* 1 Carron terrace, Stonehaven
Milne, Wm., plumber, gasfitter, and sanitary engineer, 483 and 485 Union street
Milne, William, chartered accountant (of M. & M.), 147 Union street, *h* 40 Albyn place
Milne, William, warehouseman (of Bruce, Edwards, & Milne), 114 Hamilton place
Milne, W. B., plumber, 586, *h* 594 Great Northern road
Milne, W. Snell, 4 Murray terrace
Milne, William W., slater, 39 Victoria st.
Milne, William, jun., grocer and spirit merchant (Rosemount Post Office), 1 South Mount street, *h* 41 Thomson street
Milne, Wm., Victoria Cottage, 29 Argyll place
Milne, William (of A. Milne & Sons), 1 Elmfield avenue
Milne, Wm. M., watchmaker, jeweller and optician, 63 Rosemount viaduct, *h* 24 Northfield place
Milne, William, commission agent, 46 Marischal street, *h* 83 Leslie terrace
Milne, Wm., salesman (E. & M.), 30 Mile-end avenue.
Milne, Wm. J., assistant (W. Davidson & Son), 181 Crown st.
Milne, Wm., hatter and glover, 45 George street, *h* 56 St. Swithin street
Milne, Wm., fishing tackle maker 8 Back Wynd, *h* above shop
Milne, Wm., wine and spirit merchant, 18 Upperkirkgate, *h* 45 Argyll place
Milne, Wm., clerk, 13 Great Northern road
Milne, Mrs Alex., 17 Kintore place

Milne, Mrs James, 74 Union street
Milne, Mrs James, 91 Fountainhall road
Milne, Mrs John, 86 Leadside road
Milne, Mrs, 10 Queen's road
Milne, Mrs John, 36 Carden place
Milne, Mrs John B., 48 Stanley street
Milne, Mrs J., butter, egg and game dealer, 15 Loch street
Milne, Mrs Wm., family grocer, 46 King's crescent, *h* 81 Leslie terrace
Milne, Mrs, 3 Springbank place
Milne, Mrs, 57 Springbank terrace
Milne, Mrs, lodgings, 22 Bridge street
Milne, Miss, provision dealer, 17, *h* 19 Shiprow
Milne, Miss C., dressmaker, 15 Whitehouse street
Milne, Miss, 8 Beaconsfield place
Milne, Miss, 44 Thomson street
Milne, Miss M. A., late teacher, 88 Powis place
Milne, Miss M., 13 Ashley road
Milne, Miss, Stockethill
Milne, Misses M. and J., scripture readers, 63 Union street
Milne, Misses, hosiers, 12 Mid Stocket road, *h* 43 Bonnymuir place
Milroy, Robert (of M. & M.), chartered accountant, 147 Union street, *h* 56 Ashley road
Milton, James, butcher, 8 Mid Stocket road, *h* Cairnaquheen Cottages
Minty, George C., cashier (Cal. Ry.), 39 Hilton street
Minty, James, late inspector of cleansing, 16 Canal road
Minty, J. A. (of J. A. Ross & Co.), 78 and 80 Holburn street, *h* 200 Union grove
Mitchell & Muil, Lim., purveyors to H.M., bread and biscuit manufacturers; 62 to 66 Schoolhill (**Telephone No. 122**), and 2 to 12 Harriet street; branch shops, 25A and 442 Union street, 493 George street, 133 Rosemount place, 152 King street, 209 Gallowgate, 1 Forest avenue and 2 Victoria road, Torry
Mitchell, A. Cosmo, professor of dancing and calisthenics, Music Hall buildings, *h* Springbank, Dee place
Mitchell, Alexander, M.B., C.M., 70 High street
Mitchell, Alex., assistant officer, Aberdeen School Board, 119 Huntly street
Mitchell, Alex., working jeweller and watchmaker, 37 Upperkirkgate, *h* 5 Mackie place
Mitchell, Alex., farmer, Willow Park, Whitemyres
Mitchell, Alex., carter and licensed porter, 18 Esslemont avenue
Mitchell, A. J., writer (Burnett & Reid), 91 Argyll place
Mitchell, Alex. (A. Pirie & Sons, Lim.), 9 Millburn street

Mitchell, Andrew, late shore porter, 8 Summerfield place
Mitchell, Arthur, com. traveller (Wm. Mitchell), 91 Bon-Accord street
Mitchell, Charles, blacksmith and grate manufacturer, 117 George st.; workshop, 40½ Loch st., *h* 79 Chapel st.
Mitchell, C. R., engineer, 31 Carden place
Mitchell, Charles, salesman (*Express* Office), 15 Northfield place
Mitchell, David & Stoddart J., advocates, 24 Adelphi. **Telephone No. 794**; *h* 2 Albyn place
Mitchell, David, advocate (of D. & S. J. Mitchell), *h* 2 Albyn place
Mitchell, David, principal ticket clerk (G. N. of S. Ry.), 63 Springbank terrace
Mitchell, D. Macgregor, solicitor (of R. & M.), 75 Union street, *h* 113 Broomhill road
Mitchell, David, agent (Mutter, Howey & Co.), 175 Skene street west
Mitchell, David, Bright street
Mitchell, David W., accountant (Com. Bank of Scotland), 71 Abergeldie road
Mitchell, George Bennet, architect (Davidson & Garden), 8 Devanha terrace
Mitchell, Geo. F., hairdresser, 25 St. Andrew st., *h* 16 Fraser st.
Mitchell, George, cashier (Shirras, Laing & Co.), Glendower Cottage, Elm place
Mitchell, George, grocer, 78 Leadside road, *h* 65 Mile-end avenue
Mitchell, Gilbert, 19 Beechgrove terrace
Mitchell, Harper, grocer, 23 Guestrow
Mitchell, J. O., writer and decorator (G. Donald & Sons)
Mitchell, James, butcher, 1A St. Clement street, *h* Duguid's buildings, Kintore place
Mitchell, James, jobbing mason, 4 Loanhead place
Mitchell, James A., mason, Holland street, *h* Holland street
Mitchell, James, dredging inspector (Harbour Works), 67 Union grove
Mitchell, James, blacksmith, 60 Constitution street
Mitchell, James, consulting engineer (of Clyne, Mitchell & Co.), 13 Deemount road
Mitchell, John, artist, 14 Gladstone place
Mitchell, John, house agent, 7 Commercial court, 58 Castle street, *h* Bayview, 430 King street
Mitchell, John L., hotel-keeper (County Hotel), 151 and 153 King street
Mitchell, John C., blacksmith, 106 Wellington road, *h* 43 Springbank terrace

Mitchell, J. (Wm. Mitchell), 95 Blenheim place
Mitchell, John, com. trav. (Alexander & Co., Leith), 48 Market street, *h* 228 Union grove
Mitchell, John, miller, Don Mills, Bridge of Don
Mitchell, John N. (Postal Telegraphs), 202 Union grove
Mitchell, John, blacksmith, Commercial road, *h* 9 Prospect ter.
Mitchell, John, stationer and news agent, 137 Skene street
Mitchell, John, stonecutter, 134, *h* 132 West North street
Mitchell, John, foreman cartwright (J. Forbes), Bridge of Dee, *h* Kenfield Cottage, 604 Holburn street
Mitchell, Joseph, butcher, 12 Justice street, *h* 26 Broad street
Mitchell, M. A., tobacconist, 73 Regent quay
Mitchell, M., picture frame maker, 4 Market gallery
Mitchell, Peter (Simpson & Whyte), agent for Cockburn & Campbell, wine merchants, Edinburgh, 21 Union buildings, *h* 122 Crown street
Mitchell, Peter, tobacconist, 3 Market street and 181B Union street, *h* 3 Mackie place
Mitchell, Rev. Robert Alexander, M.A. (Free Gilcomston), 13 Victoria street
Mitchell, Robert, family grocer, 69, *h* 67 Commerce street
Mitchell, Robert, assistant (Chivas Bros.), 59 Thistle street
Mitchell, Robt., builder, 3 Elmfield place, *h* 9 Elmfield avenue
Mitchell, Stodart James, advocate (of D. & S. J. Mitchell), *h* 2 Albyn place
Mitchell, Victor, architect, 100 Constitution street
Mitchell, V. R., bookseller and stationer (Footdee Post Office), 48 St. Clement street
Mitchell, Wm., late Postmaster of Aberdeen, Elmbank
Mitchell, Wm., wholesale grocer and produce merchant, 15 Regent quay. **Telephone No. 463**; *h* 33 Beechgrove terrace
Mitchell, Wm. Clark, insurance agent, 213 George street, *h* 289 Hardgate
Mitchell, William, assistant general caretaker, Aberdeen School Board, *h* the Lodge, Ashley Road School
Mitchell, Wm. J., cashier (J. Saint & Co.), 23 Cotton street
Mitchell, William E., insurance agent, 479 George street
Mitchell, Wm., foreman plater (Hall, Russell & Co.), 50 Urquhart road
Mitchell, Wm., 14 Forbesfield road
Mitchell, William, waiter, 1 Cottage brae, Nellfield place
Mitchell, Mrs Andrew, 8 Queen's terrace
Mitchell, Mrs, Kildare Cottage, 681 King street
Mitchell, Mrs, lodgings, 193 Union street
Mitchell, Mrs Forbes, Queen's cross
Mitchell, Mrs Robert, 8 Watson street

Mitchell, Mrs, provision merchant, 41 Chapel street
Mitchell, Mrs, 28 St. Swithin street
Mitchell, Mrs, 7 Watson street
Mitchell, Mrs A. G., 29 Thistle street
Mitchell, Mrs, midwife, 82 Causewayend
Mitchell, Miss, 13 Albert terrace
Mitchell, Miss Isabella, dressmaker, 25 Northfield place
Mitchell, Miss, grocer, 36 Urquhart road
Mitchell, Miss, provision merchant, 30 Gerrard street
Mitchell, Miss, select registry, 4, *h* 38 Union terrace
Mitchell, Miss, mantle dept. (Pratt & Keith), 54 Union grove
Mitchell, Miss, ladies' nurse, 40 Belmont street
Mitchell's Hospital, 9 Chanonry
Moar, Andrew, messenger (N. of S. and O. and S. Steam Co.), 9 Commerce street
Moffat, A. & W., general carriers, 40 St. Paul street
Moffat, A. (of A. & W. Moffat), 14 Esslemont avenue
Moffatt, Wm., secretary and general manager (G. N. of S. R.), 7 Queen's gardens
Moffatt, W. Todd, steam shipowner, ship & insurance broker, and commission agent, 15 Regent quay. **Telephone No. 322**; *h* 26 Gladstone place. **Telephone No. 1542**
Moggach, J. A. (Post. Telegraphs), 19 Hilton st., Kittybrewster
Mohr, E. F., com. trav., 6 Argyll place
Moir & Hall, wholesale stationers, 21 Adelphi
Moir, Alex. A. S., family grocer and wine merchant, 109, *h* 147 Great Western road. **Telephone No. 1556**
Moir, Wilson & Co., fish curers and merchants, preserved provisions manufacturers, Old Ford road
Moir, Alex., farmer, Granite Hill
Moir, Rev. A. F., Woodbine, Cults
Moir, Alex. Milne, inspector of weights, measures, and gas meters, 23 Lodge walk, **Telephone No 418**; *h* Blackhall Cottage, Pitmuxton
Moir, Alex., cattle dealer, Rowanbank, 4 Hilton road
Moir Brothers, wholesale grocers and flour merchants, 13 Exchange street. **Telephone No. 612**
Moir, Charles, bookseller, 38 Whitehall road
Moir, G. & J., grocers, 66, *h* 36 Watson street
Moir, George Mitchell, pianoforte and music seller, 82 Union st.
Moir, George, traveller (J. & A. Davidson), 41 Mount street
Moir, John, cattle dealer, Gladstone Bank, Don terrace
Moir, Hugh, tailor and clothier, 8 Charlotte street
Moir, James, M.A., LL.D., co-rector, Grammar School, *h* The Ash, 62 Hamilton place
Moir, James R., seedsman, 22 Belmont road

Moir, James, sorting clerk (P.O.), May Cottage, 110 Mid Stocket road
Moir, J. R., secretary, Aberdeen Farm and Produce Association, Lim., 45 and 46 Powis ter., *h* Gladstone bank, Woodside
Moir, James D., tailor and clothier, 20 Baker street
Moir, James (of Moir Brothers), 5 Burns road
Moir, James, sawmaker, 73, *h* 75 John street
Moir, John, & Son, Lim., preserved provision manufacturers and export oilmen, 56 Virginia street. **Telephone No. 55**; manager, J. G. R. Cooper
Moir, John, Muirton dairy, 13, *h* 29 Wales street
Moir, Thomas H. (of Moir & Hall), 4 Belvidere street
Moir, Wm. (of Moir, Wilson & Co.), 30 Salisbury terrace
Moir, Wm. (of Glegg & Thomson), 73 Argyll place
Moir, Wm. (of Moir Brothers), 30 Salisbury terrace
Moir, Mrs, 10 Bonnymuir place
Moir, Mrs James, 37 Devonshire road
Moir, Mrs, lodgings, 2 Carmelite street
Moir, Mrs, Tullosview, Nigg
Moir, Miss, dressmaker, 40 Chapel street
Moir, Miss, milliner and dressmaker, 43 Thistle street
Moir, Miss, fruiterer and florist, 203 George street
Mollison & Son, wholesale merchants, 4 Trinity lane. **Telephone No. 471**
Mollison, George (of Mollison & Son), 5 Carden terrace
Mollison, George, accountant (Stephen & Smith, advocates), Albert Cottage, Prince Arthur street
Mollison, George jun. (of G. Mollison & Son), 5 Carden terrace
Mollison, George, 6 Esslemont avenue
Mollison, Hans G. L., solicitor, 63 Union st., *h* 17 Market st.
Mollison, John B., hotel-keeper (Bon-Accord Hotel), 17 and 19 Market street. **Telephone No. 698**
Mollison, Matthew C. (of G. Mollison & Son), 5 Carden terrace
Mollison, Mrs, café and dining rooms, 34 and 36 Gallowgate, *h* Beech Cottage, Elm place
Mollison, Miss E. L., certificated ladies' nurse, 6 Esslemont avenue
Mollison, Miss, 4 Dee street
Molyneux, A. M., sorting clerk (P. O.), 285 Hardgate
Moncrieff, James, general dealer, 22, *h* 23 South Constitution street
Moncur, Nicol, Adelphi Hotel, 10 Adelphi
Moncur, Miss, millinery saloon, 5 Alford place
Monro, A. S. (of J. Monro & Son), 37 Rosemount viaduct
Monro, George, Blenheim Villa, 129 Blenheim place
Monro, George, general carter, 39 Claremont st., *h* 43 Holburn road

Monro, James, plumber, gasfitter, and sanitary engineer, 96 Holburn street. **Telephone No. 526**; *h* 388 Great Western road

Monro, James W. (J. Littlejohn & Sons), 86 Ashley road

Monro, John, nurseryman (Wm. Smith & Sons), Burnside Nurseries

Monro, John B., cabinetmaker, 82 Fonthill road

Monro, Joseph, & Son, accordion repairers, and musical instrument makers, and stationers, 32 Woolmanhill

Monro, Mrs, 86 Ashley road

Monro, Mrs Joseph, 73 Abergeldie road

Monro, Miss M., draper, 382, *h* 470 George street

Montgomerie, John A., sub-agent (British Linen Co.), 21 Market street

Montgomery, J., boilermaker (C. M. & Co.), 13 Jackson terrace

Moonie, David, superintendent (Aberdeen District Tramways), 42 Desswood place

Moore, Mrs James, 17 Bon-Accord street

Moore, John, verger, St. Paul's Chapel, *h* 61 Gallowgate

Moran & Co., booksellers, newspaper proprietors and publishers, 6 Crown street and 347 George street, printing office 79½ Windmill brae, *h* 10 Crown street

Moran, F. H., musical director, H.M. Theatre, 62 Ferryhill rd.

Moray Firth Shipping Co., Trinity buildings, Trinity quay; James Crombie, manager

Morgan, Alex., clothier, 482 Union street, *h* 278 Great Western road

Morgan, George, clerk (John Morgan, 76 Charlotte street), *h* 34 Thomson street

Morgan, G. & W., photographic artists, 393 Union street and 5 Market street. **Telephone No. 603**

Morgan, G. W. (of G. & W. M.), 453 Great Western road

Morgan, James (of Simpson & Morgan), 28 Clifton road

Morgan, James A., engineer, 41 St. Swithin street, *h* 162 King street

Morgan, John (late Adam Mitchell & Co.), builder, contractor, and licensed valuator, 76 Charlotte street. **Telephone No. 342**; *h* Rubislaw House, 50 Queen's road

Morgan, John L., bootmaker, 649 George street, *h* 21 Jamaica street

Morgan, Wm., granite polisher, Portland street, *h* 299 Holburn street

Morgan, William P., cutler, hairdresser, hairsole maker, 495, *h* 497 George street

Morgan, Wm. (of G. & W. M.), 278 Great Western road

Morgan, Wm., jobbing gardener, Oak Cottage, 627 Holburn street

Morgan, Wm., chimney sweeper and beadle (Albion Street C. C.), 95 Park street
Morice & Wilson, advocates and notaries public, 189 Union st.
Telephone No. 447
Morice, Thomas, messenger (G. N. of S. Ry.), and keeper of Medico-Chirurgical Society's Hall, 29 King street
Morison, George, & Co., brush manufacturers, 32 George street
Telephone No. 498
Morison, John, book-keeper (Jute Co., Lim.), Ury Cottage, Fraser road
Morison, John G., auctioneer and valuator, agent for Hobbs & Co., London, 48 Netherkirkgate, *h* 64 Dee street
Morison, Wm., house carpenter, 7 Richmond terrace
Morison, Mrs David, 63 Osborne place
Morison, Mrs George, 78 Carden place
Morison, Mrs George, 14 Argyll place
Morison, Miss, 88 Stanley street
Morison, Misses, 19 Gladstone place
Morran, James, blacksmith, 606 Great Northern road
Morren, John, lieutenant of police, 79 Clifton road
Morrice, Alex., agent, Western Branch, Town and County Bank, Limited, *h* 262 Union street
Morrice, Mrs George, stationer and news-agent, 105 Rosemount place, *h* 20 Mile-end avenue
Morrice, James, mason, 19 Richmond terrace
Morrice, John F., grocer, 40 East North st., *h* 45 Belvidere pl.
Morrice, Wm., bootmaker, 74, *h* 72 Belvidere place
Morris, William, V.S., shoeing forge, 7 Langstane place, *h* 3 Gordon st., above forge
Morrison, Alex., Ivy Cottage, 436 King street
Morrison, Alex., clothier and outfitter, 25 Market street, and Market gallery, *h* Millburn Villa, Powis terrace
Morrison, Alex., portrait painter, 86½ Crown street
Morrison, Charles (of C. & W. Stewart), 160 Bon-Accord street
Morrison, Charles, bandmaster, 217 Union street
Morrison, Forbes, professor of dancing, 468 Union street
Morrison, Forbes, slater, South Bridge, Holburn street, *h* 91
Morrison, Francis A., boot and shoe maker, 2 Mount street west, *h* 2 Farmer's Hall lane
Morrison, Geo., meat salesman, Kittybrewster and Woodside, shops, 4 Union grove and 609 George st., *h* 8 Belmont pl.
Morrison, George, church officer and sexton (John Knox), 13 Mounthooly
Morrison, George, baker, 6 Shiprow, *h* 123 Holburn street
Morrison, Rev. Hugh (Free Church, Cults), *h* The Manse, Cults
Morrison, James D., book-keeper and cashier (A. Hadden & Sons), 25 Grosvenor place

Morrison, James, engineer (James Leith & Sons, Persley), 32 Powis terrace
Morrison, James, tobacconist, 38 East North street
Morrison, James F., engineer, Kittybrewster works, *h* 23 Erskine st.
Morrison, James, cabinetmaker and joiner, 21 Dee Village rd., *h* 34 Hardgate
Morrison, Jas., slater, 253 Holburn street
Morrison, James, 61 Irvine place
Morrison, John, cashier (G. N. of S. R.), Aldersyde, 210 Westburn road
Morrison, John, boot and shoe maker, 7 and 133 Sinclair road, *h* Garve House, Victoria road
Morrison, John (weigher), Cal. Ry., 32 Dee street
Morrison, John A. (A. Pirie & Sons, Lim.), 36 Ferryhill place
Morrison, John, com. trav. (J. Leith & Sons), 169 Union grove
Morrison, John (County Clerk's office), 19 Holburn road
Morrison, John, broker, 393 Great Northern road
Morrison, John, tailor and clothier, 77 King street, *h* Sunnyside road
Morrison, John, stabler, Willowdale place
Morrison, Lewis, boot manufacturer, 50 John street, *h* 78 Fountainhall road
Morrison, Malcolmson, Alford House, 498 Union street
Morrison, Thos. (of L. Morrison), 50 John street, *h* 25 Thomson street
Morrison, William, draper, 20 and 22 St. Nicholas street and 72 Netherkirkgate, *h* Hazel Hurst, King's gate
Morrison, William, professor of music, 410 Union street
Morrison, William, cashier (T., M. & Co., Lim.), Aulton Brewery, 20 Bedford road
Morrison, Wm., solicitor, 173 Union street, *h* 10 Devonshire road
Morrison, William, 19 Braemar place
Morrison, William, shipmaster, 7 Constitution street
Morrison, Wm., 60 Powis place
Morrison, Mrs C., 48 Queen's road
Morrison, Mrs John, lodgings, 35 Victoria street
Morrison, Mrs W., 10 Watson street
Morrison, Mrs, apartments, 61 Dee street
Morrison, Mrs, lodgings, 124 Crown street
Morrison, Miss, draper, 42 St. Clement street
Morrison, Miss Jane, 113 Constitution street
Morrison, Miss B., certificated nurse, 95 Constitution street
Morrison, Miss (costume department, Pratt & Keith), 37 St. Swithin street

Morrison, Miss J., lady superintendent, Normal College Boarding House, 50 Charlotte street
Morrison, Miss, teacher of music, Alford House, 498 Union street
Mortimer, Alexander, gardener, Tullos, Nigg
Mortimer, Arthur F., grocer and dealer in fishing gear, 15 Hadden street, *h* 7 Ferryhill place
Mortimer, David A., chemist, 141 Union street and 1 Chattan place (Chattan place P. O.). **Telephone No. 241**; *h* 207 Great Western road
Mortimer, James, wholesale grocer, 12 Harriet street, *h* 5 Beechgrove terrace
Mortimer, James, registrar (G. N. of S. R.), 107 Clifton road
Mortimer, James, 43 Duthie terrace
Mortimer, James, inspector (G. N. of S. R.), 4 Gilcomston park
Mortimer, John (of Ingram & Mortimer), Philberds, 344 Great Western road
Mortimer, Wm., tailor and clothier, 17 Rose street, *h* 85 Union grove
Mortimer, Mrs John, Rotunda Lodge, 14 Polmuir road
Morton, David, Rosslyn Bank, 239 Great Western road
Morton, J. T., preserved provision manufacturer, Rosemount Provision Factory, 31 South Mount st. **Telephone No. 139**; and Albert quay; manager, Wm. Melvin
Morton, Peter (J. Garvie & Sons), 51 Fountainhall road
Mouatt, Fred., plumber and gasfitter, 38 Leadside road, *h* 1 Magdala place
Mowat, Alex., shipmaster (s.s. Ardmillie), 84 Leslie terrace
Mowat, Alex., farmer and dairyman, Kincorth, Bridge of Dee
Mowat, David, & Sons, chilled-iron sand makers, Pioneer Iron Works, Holland street, *h* Ann Cottage, Holland street
Mowat, F. S., family grocer and wine merchant, 81 John st. and 32 & 34 Charlotte st. **Telephone No. 715.** *h* 67 Rose st.
Mowat, William, 63 Don street, Old Aberdeen
Mowat, Miss M. R., 136 Holburn street
Mowatt, James, gardener, 8 Strawberry bank
Muchan, A. (*Evening Express*), 58 Balmoral place
Muil, Miss, 7 Strawberry bank
Muill, Mrs John, 28 Fountainhall road
Muir, Robert, rope and twine spinner, Park road, *h* 59 Urquhart road
Muirden, Mrs Jane, 172 Crown street
Muirhead, Robt., fancy dept. (Pratt & Keith), 13 Salisbury terrace
Muiry, James, stonecutter, 50 and 52 Wellington road, *h* Clayhills

Mundie, George, baker and confectioner, 79, *h* 85 High street
Mundie, John, draper, 206 Gallowgate, *h* Argyle Cottage, Elmfield avenue
Mundie, Miss, 1 Marine place
Mundie, Miss, dressmaker, 357 George street
Munro, Alex. M., City Chamberlain's office, *h* Wellbank Cottage, 26 Desswood place
Munro, Alex., Albert quay, *h* 1 Devanha terrace
Munro, Alex. (Physical Training College), 68 Rose street
Munro, Andrew (of Milne & Munro), 32 Salisbury terrace
Munro, Geo. W., watchmaker and jeweller, 198 Union grove
Munro, George, cab proprietor and mail contractor, 23 North Constitution street, *h* 6 Orchard place
Munro, Hugh, superintendent (Harbour Works), 15 Clarence st.
Munro, Hugh (Town Council Gas Dep.), 16 Mile-end avenue
Munro, James, store keeper (Seaton Brick & Tile Co. depôt), 9 Palmerston road
Munro, James W., grocer, 1 Irvine place. **Telephone No. 518**; *h* 3 Irvine place
Munro, John D., watchmaker and jeweller, 161, *h* 159 Gallowgate
Munro, John, solicitor, 63 Union street. **Telephone No. 299**; *h* 1 Devanha terrace
Munro, John, foreman painter (Kittybrewster Locomo. Works), *h* 15 Great Northern road
Munro, J. C. Ritchie, accountant, 169 Crown street
Munro, J. W., B.A., sub-inspector of schools, 437 Great Western road
Munro, Kenneth, jun., family baker and confectioner, 90 George street, *h* 24 Argyll place
Munro, Mrs D., 22 Argyll place
Munro, Mrs James, 73 Abergeldie road
Munro, Mrs, dressmaker, 75 Union grove
Munro, Mrs James, 260 George street
Munro, Miss, embroiderer, 30 Marywell street
Munro, Miss, dressmaker, 13 Diamond street
Munro, Miss, dressmaker, 68 Holburn street
Munro, Misses, 169 Crown street
Murchie, William, baker, 7 Chattan place and 2 Ashvale place, *h* 11 Chattan place
Murdoch, Alexander, & Son, grain merchants, 47 Marischal street, *h* 29 Braemar place
Murdoch, Charles, stabler, 13 Princes street
Murdoch, Geo. B., 121 Bon-Accord street
Murdoch, Wm., teller (N. of S. Bank, Lim.), 23 Stanley street
Murdoch, Mrs, 14 Esslemont avenue
Murdoch, Miss, 29 Braemar place
Murdoch, Miss, 85 Bon-Accord street

Murison, James, surgeon-dentist and chemist, 11 Little Chapel street, *h* 50 Dee street
Murison, Wm., county clerk and treasurer, County buildings, *h* 34 Forest road
Murison, William, teacher (Grammar School), 27 Gladstone place
Murphy, Donald, foreman driller (H., R & Co.) 54 Wellington street
Murphy, Michael, foreman riveter (H., R. & Co.), 7 Garvock st.
Murphy, Mrs James, 57 Duthie terrace
Murphy, Miss J., sewing machine and perambulator agent, 24 Schoolhill, *h* 185 Holburn street
Murray & Co., publishers, 71 King street, and 5 South Oxford street, Edinburgh
Murray & Wilson, coach builders, 14 Stevenson street
Murray, Alexander, drainage inspector and land valuator, 182 Mid Stocket road
Murray, Alex., advocate and notary public, 6 Strawberry bank
Murray, Alex. J., architect and land surveyor, 183A Union st., *h* 182 Mid Stocket road
Murray, Alexander, bookseller, publisher, stationer librarian, and news agent 271 Union street. **Telephone No. 6**; *h* Tudor Villa, 82 Hamilton place
Murray, A. Lovie, stationer (A. & R. Milne), 49 Waverley place
Murray, Alexander, slater, tile setter, and mantelpiece merchant, 178 and 190, *h* 188 King street. **Telephone No. 792**
Murray, Alex., com. trav., 10 Belmont street, *h* 88 Bon-Accord street
Murray, Alex. (of S. & M.), 7 Hartington road
Murray, Alex., com. trav. (R. Brotchie & Co., Leith), 88 Bon-Accord street
Murray, Alex., barman, 20 Marywell street
Murray, Alex. M., cashier (Aberdeen Com. Co., Lim.), 39 Brighton place
Murray, A. & P., undertakers, 55 Queen street
Murray, Alfred (of A. & P. M.), 68 Queen street
Murray, Andrew, advocate (of Murray, M'Combie, & Bennett), 4 East Craibstone street
Murray, Charles, feuar, Dunedin Cottage, 284 Great Northern road
Murray, David, house proprietor, 28 College bounds
Murray, D. B., teacher, 7 West Craibstone street, *h* Sunnybank Cottage, 88 Broomhill road
Murray, F. R., fishcurer, Point Law, *h* 26 Springbank terrace
Murray, George, merchant (J. Crombie), 81 Fountainhall road

Murray, G. Gordon, com. trav. (J. Catto), 21½ Adelphi
Murray, George J. T., wine and spirit merchant, 76 Hutcheon street, *h* 13 Great Western place
Murray, George, shoemaker, 106 Rosemount viaduct, *h* 4 Beechgrove terrace
Murray, George, warehouseman (Chivas Bros.), 20 Summerfield terrace
Murray, Rev. Gordon J., M.A., B.D. (Greyfriars Parish), The Manse, 11 St. Swithin street
Murray, H. G., cashier (*Free Press*), 60 Mile-end avenue
Murray, James, bookseller and stationer, and Bible depository, 28 St. Nicholas street. **Telephone No. 367**; *h* 17 Balmoral place
Murray, J. & E., merchants, 271 Great Northern road
Murray, James (of W. Murray & Son), Glenburnie park, Rubislaw Den north
Murray, James (of Murray & Wilson), 49 Esslemont avenue
Murray, James, sub-postmaster (Woodside Post Office), 441 Great Northern road
Murray, James, shipmaster, 56 Beaconsfield place
Murray, James, spirit dealer, 59 Netherkirkgate, *h* 73 Westburn road
Murray, James (trav. insp.), G. N. S. R. Kittybrewster, *h* Tanfield House, Clifton road
Murray, James, S. tailor and clothier, 396 George street, *h* 144 Hutcheon street west
Murray, James, shore porter, 34 Marischal street
Murray, John, clerk (N. B. Ry.), 125 Huntly street
Murray, John, M.A., advocate and notary public (of Stewart & Murray, advocates), 300 Great Western road
Murray, John H., sub-inspector of schools, 170 Mid Stocket rd.
Murray, John I., plumber, 127 Rosemount place. **Telephone No. 970**; *h* 41 Devonshire road
Murray, John, french polisher, 126 Chapel street, *h* 220 Holburn street
Murray, John, joiner (Pratt & Keith), 15 South Mount street
Murray, M'Combie, & Bennett, advocates and notaries public, secretaries to Ocean, Accident and Guarantee corporation Lim., 214 Union street. **Telephone No. 434**
Murray, Peter, clerk (W. Bruce), 1 Victoria buildings, Leadside road
Murray, Peter (of A. & P. M.), 132 West North street
Murray, Peter, fruiterer, 419 Great Northern road
Murray, Robert, shipmaster, 41 Argyll place
Murray, Robert, agent, Mile-end branch (T. & C. Bank, Lim.), 4 Argyll crescent
Murray, Shearer, manager (Rubislaw Granite Co., Limited)

Murray, T. S., D.Sc., University assistant (Marischal College), *h* 19 Mile-end avenue
Murray, Thomas, postman, 6 Hill street
Murray, Wm., & Son (The Aberdeen Central Auction Market), hide and tallow factors, 453, 455, 457, 459, 461 George street. **Telephone No. 221**
Murray, William, baker, 245, *h* 229 Holburn street
Murray, Wm., com. trav. (Fisher & Co., Huddersfield), *h* Teviot Cottage, 51 Duthie terrace
Murray, William, builder, 5½ Belgrave terrace, *h* 423 Great Western road
Murray, Wm., traveller (Duthie Brothers), 14 Jasmine place
Murray, Wm., Newlands, Broomhill road
Murray, Mrs, 17 St. Swithin street
Murray, Mrs James A., 11 Rubislaw terrace
Murray, Mrs, 4 Strawberry bank
Murray, Mrs Wm., 67 Fountainhall road
Murray, Mrs, lodgings, 2 Albert place
Murray, Mrs, 21 Thomson street
Murray, Mrs, lodgings, 27 Mount street
Murray, Mrs, 41 Devonshire road
Murray, Mrs, 264 Holburn street
Murray, Mrs, 40 Holburn road
Murray, Mrs, lodgings, 1 Adelphi
Murray, Miss, lodgings, 43 Victoria street
Murray, Miss, 61 Rose street
Murray, Miss, 87 Irvine place
Murray, Miss, 37 Stanley street
Murray, Miss Loveday, artist, 183A Union street, *h* 182 Mid Stocket road
Murray, Misses, 7 and 5 West Craibstone street
Murrison, Alex. R, & Co., mill furnishers and leather merchants, engineers and tool makers, 52 Green. **Telephone No. 640**
Murrison, A. R. (A. R. M. & Co.), Upton Cottage, Argyll Crescent
Murrison, John, 44 St. Swithin street
Murtle Mills warehouse, 8 King street; Kemp, Walker & Co.
Music Hall Buildings, Union street
Mutch, Andrew, cabinetmaker (Pratt & Keith), 18 Esslemont avenue
Mutch, George, shipmaster, Ben-y-Gloe, Bridge of Don
Mutch, James G., grain and seed merchant, office and stores, 22 Commerce street. **Telephone No. 515**; *h* Drumduan House, Banchory-Devenick
Mutch, James, tea, wine and spirit merchant, 106 Commerce street, *h* 16 Roslin terrace

Mutch, James, clerk (Peter Johnstone), 16 Prospect terrace
Mutch, James, wholesale ironmonger, 20 Netherkirkgate. **Telephone No. 155**; *h* 24 Fountainhall road
Mutch, James, live stock canvasser (West Coast Ry.), Guild street, *h* 14 Brunswick place
Mutch, John, live stock agent and flesher, 3 Calsayseat road
Mutch, John, practical jobbing gardener, 11 Mount st. west
Mutch, Wm., flesher, 54 Springbank terrace and 3 Bank street, *h* 31 Adelphi
Mutter, Howey, & Co., railway agents, carriers, and contractors 51 and 53 Charlotte street; order office, 53 Guild street. **Telephone No. 534**; David Mitchell, agent
Myles, Mrs, lodgings, 491 Union street

Nairn, James, tea merchant, Charlotte place, *h* 75 Charlotte street
Naismyth, John, hosiery depart. (Pratt & Keith), 23 Braemar pl.
Napier, Charles, & Co., manure manufacturers, 139 W. North st. **Telephone No. 517**
Napier, Charles, inspector of works, 162 King street
Napier, Mrs, 179 Skene street west
Napier, Mrs P. P., 46 Beaconsfield place
National Bank of Scotland, Limited, 67 Union street; agent, James Spence
National Registration of Plumbers, Aberdeen, Banff, and Kincardineshire; district secretary, Wm. Sutherland, solicitor, 177 Union street
National Telephone Company, Limited; J. D. Watson Stewart, district manager, 28 Market street
Nattrass, Rev. J. Conder (Wesleyan Church, Crown terrace), 18 Ferryhill place
Navigation School, 21 James street; William Grieve, teacher
Navy and Army Supply Stores, Salvation Army Buildings, Castle street; H. Marshall proprietor.
Nazareth House, Home of the Aged and Infirm, Claremont st.
Neave, D. L., hairdresser, 153 Skene street, *h* 80 Menzies road
Neave, J. T., hairdresser, 26 Schoolhill, *h* 117 Menzies road
Neil, Alex., grocer, 27 Rose street and 19 Thistle street, *h* 56 Stanley street
Neil, Mrs Jas., Woodville, 21 Polmuir road
Neilson, Andrew (R. Millar & Sons), 4 Bon-Accord crescent
Neilson, Mrs George, 74 Carden place
Nellfield Cemetery, Great Western road; William Coutts, sexton. Hours of admission: week days, 8 A.M. till 8 P.M. Sundays, 2 P.M. till 6 P.M.
Nelson, G., late shipmaster, 91 Argyll place
Nelson, Joshua, general dealer, 187 Gallowgate

Netherlands Vice-Consul, Charles F. Ludwig, 54 Regent quay
Newburgh Coach office, County Hotel, 151 King street
New Loan Co., 23 Broad street, 3 and 5 Seamount place, and 6 Guestrow; J. H. Smith, manager
Newlands, Geo., resident sec. The Scottish Temperance Life Assur. Co., Ld., 137 Union street, *h* 25 Beechgrove aven.
Newlands, Mrs, 11 Forest avenue
Newsam, H. G., professor of music, the Lilacs, 46 St. Swithin street
Newton, John, shipowner, 28 Wellington street
Nicholls, Burwood, professor of music, 50 Devonshire road.
Nicholson, Edwin J., Norfolk Villa, Cults
Nicholson, H. Alleyne, professor of Natural History, Aberdeen University, Newthorpe, 8½ Queen's road
Nicol, Alex., & Co., ship and insurance brokers, 42 Regent quay. **Telephone No. 289**
Nicol, A. T., solicitor (Fraser & Duguid), 13 Bridge street, *h* 3 Gladstone place
Nicol, Alex. monumental sculptor, 10 Claremont street, Claremont Granite Works, *h* 33 Holburn road
Nicol, Benjamin, 86 Stanley street
Nicol, G., chief steward (s.s. City of Aberdeen), 25 Justice st.
Nicol, G. W. (of A. Nicol & Co.), Roscobie, Banchory-Ternan
Nicol, George, cutter (Milne, Low, & Co.), 12 Bonnymuir place
Nicol, George, 24 Loanhead terrace
Nicol, James B., architect, 20 Belvidere street
Nicol, James, foreman (Aberdeen Grain Warehouseing Co., Ltd.), 32 Commerce street
Nicol, James, 13 Affleck street
Nicol, James, blacksmith, iron-fence, gate, and tomb rail maker, 38 Catherine street, *h* 9 Great Northern road
Nicol, James A. *(Aberdeen Journal)*, 44 Thomson street
Nicol, John, Garioch Villa, 32 Maberly street
Nicol, John, picture frame maker, 7 Huntly street, *h* 3 St. Mary's place
Nicol, John, boot and shoemaker, 17 Chapel st., *h* 61 Stanley street
Nicol, John, farmer, Garthdee Farm, Broomhill
Nicol, J. Blaikie (of A. Nicol & Co.), 42 Regent quay
Nicol, J., mill furnisher, Poynernook road, *h* 104 Broomhill rd.
Nicol, Robert G., C.E., harbour engineer, 15 Regent quay, **Telephone No. 1564**; *h* 17 Belvidere street
Nicol, T. P., bookseller, 8, 9, and 11 Market gallery, *h* 2 Crimon place
Nicol, Mrs Professor, 15 Bon-Accord square
Nicol, Mrs B., teacher of music, 86 Stanley street
Nicol, Mrs G., 647 King street

Nicol, Mrs I., 5 Urquhart road
Nicol, Mrs, lodgings, 30 Holburn street
Nicol, Mrs, 34 Duthie terrace
Nicol, Mrs, sick nurse, 55 Thistle street
Nicol, Miss, provision merchant, 96 Summer street
Nicol, Miss, apartments, 30 Holburn street
Nicol, Miss A., Ashvale Dairy, 6 Ashvale place
Nicoll, Thos., grocer, wine and spirit merchant, 86 Summer street, *h* 73 Mile-end avenue
Nicoll, Mrs, 8 South Crown street
Nicolson, Arthur Badenach, writer to signet, 245 Union street, *h* 1 Queen's terrace
Nicolson, Wm., 49 Holburn street
Nicolson, Miss, 24 Albyn grove
Nicolson, Misses, 126 Blenheim place
Niddrie, Stewart, janitor, A. & N. Friendly Society Hall, 213 George street
Nidray, Charles, 53 Watson street
Nisbet, J. M., organist (East Parish Church), and professor of music, Grove Lodge, Union grove
Niven, Archibald (Cal. Railway), 20 Portland street
Niven, Charles, M.A., professor of Natural Philosophy, University of Aberdeen, 6 Chanonry
Noble, Andrew, grocer, 20 Victoria road, *h* 2 Menzies road
Noble, Crawford, 53 Fountainhall road
Noble, William, assistant inspector of poor, City Parish, 38 Castle street, *h* 224 Union grove
Noble, Wm., telegraph engineer (G. P. O.), 381 Holburn st.
Noble, Miss, Ellis Hill, Belgrave terrace
Noble, Miss, grocer, 62 Great Northern road
Noltie, James, wine and spirit dealer, 74 Commerce st., *h* 72 Fountainhall road
Normable, Alfred, currier, Mount Pleasant, 1 Canal street
Norman's Teeth Institute, 89 Union street
Norrie, James, draper, 249, *h* 384 George street
Norrie, James, picture frame maker, 137, *h* 137A West North street
Norrie, Thomas, late shipmaster, 266 Holburn street
Norrie, Mrs Wm., Bon-Accord Restaurant, 107, *h* 97 Geogre street
North British and Mercantile Assurance Company (in which is merged the Scottish Provincial Assurance Co.), 91 Union street. **Telephone No. 344.** G. W. W. Barclay, local manager
North British Aerated Water Company (Limited), 50 Queen street; registered office, 129 Union street; James Taylor, secretary

North British Granite Works, 139 Constitution street; Robert Simpson

North British Hotel, 8 and 10 Trinity street; George Park

North British Railway Office, 43 Guild street; agent, Alexander Barclay

North-East Coast Mission; treasurer, G. C. Fraser, Albany buildings, 13 Bridge st.; secretary and superintendent, Captain David Ross, Auchlee Cottage, 322 Holburn st.

North-Eastern Ice Company, Limited; works, Commercial road. **Telephone No. 562**; manager, Robt. Laing; secretary, Alex. Duffus, advocate, 146 Union street

North of Scotland & Orkney & Shetland Steam Navigation Co.; office, The Northern Steam Wharf, Matthews' quay. **Telephone No. 22**; shed office, **Telephone No. 592**; Chas. Merrylees, manager

North of Scotland Bank, Limited, Castle street; Geo. Anderson, manager. **Telephone No. 358.** West-End Branch, 226 Union street; George Carmichael, agent. **Telephone No. 360.** Market Branch, 10 Exchange street; Wm. Scott, agent. George Street Branch, 230 George street; Benjamin Saunders, agent. Great Western Road Branch, 166 Great Western road; G. W. Petrie, agent. Rosemount Branch, 2 Mount street south; C. Stuart Gordon, agent; Commercial Road Branch, 154 Market street; Robert Watt, agent

North of Scotland Bedding Manufacturing Co., flock and mattress makers, 1 Jack's brae; Wm. K. Stewart

North of Scotland Building Society; manager, W. G. Tulloch, 10 Belmont street

North of Scotland Canadian Mortgage Co., Limited; secretary, and solicitor, William Smith, advocate, Canada House, 201 Union street

North of Scotland Ceylon Co., Limited; secretary, Douglass Duncan; office, Advocates Hall, Broad street

North of Scotland Colour Works, St. Paul st. (Farquhar & Gill)

North of Scotland Distillery Co., Hardgate, Thomas Mackenzie, managing director; offices, Carron, Strathspey, N.B.

North of Scotland Equitable Loan Co., auction hall 3½ Flourmill brae and 10 Flourmill lane; sale shop 36 St. Nicholas street; Wm. Walker, manager

North of Scotland Milling Co., Lim., millers and grain merchants, Royal Mills, Palmerston road

North of Scotland Steam Fishing Co., Ltd., 137 Union street; K. M. Simpson, secretary

North of Scotland Pianoforte and Music Saloon, 181 Union st.; James Macbeth

North of Scotland Trade Protection Society: Charles M'Combie, advocate and notary public, secretary, 1 King street

Northern Advertiser, published Tuesdays and Fridays; office, 5 Correction wynd. **Telephone No. 516**

Northern Agricultural Co., grain, coal, lime, guano, bones, and manure merchants, importers of decorticated cotton cake, Indian corn, locust beans, and manufacturers of oil and oilcake, 30 Waterloo quay; J. S. Smith, manager

Northern Assurance Co., 1 Union ter.; Thos. Kyd, manager; Wm. Paton Sherriff, secretary. **Telephone No. 414**

Northern Bowling Green, King's Crescent; secy., James P. Tawse, 10 Jackson terrace

Northern Co-operative Co., Limited. Grocery department, 58 Loch street, 18 Mearns street, 134 Skene street, 569 and 577 George street, 126 Crown street, 506 Great Northern road, 218½ Gallowgate, 1 and 3 Holburn road, 117 Rosemount pl., 96 High street, Old Aberdeen; 67 Gallowgate, 7 Summerfield ter., Victoria road, Torry, 143 Union grove, Bucksburn and Culter. Stoneware, Ironmongery, and Furniture Branch, first floor, 65 and 67 Gallowgate. **Telephone No. 660**; manager, John Menzies. Drapery department, 50 and 52 Loch st., 10 Nellfield place, 123 Rosemount place, Bucksburn, 510 Great Northern road, 96 High street, Old Aberdeen; Union grove, and Culter. **Telephone No. 958**; manager, Mungo Douglas. Bakery manufactory, Millbank; manager, Alexander Sim. Bread store and branches, Millbank, 299 George street, 35 Thistle st., Rosemount place, 145 Union grove, 9 Summerfield ter., and Causewayend; manager, Jas. K. Donald. Butchery department, 61 Loch st., 39 and 41 Thistle st., 22 Mearns st., 119 Rosemount place, 218 Gallowgate, 461 Great Northern road, Bucksburn, 234 Holburn st., 126 Crown st., 565 George st., 11 Summerfield ter., and 149 Union grove; manager, Andrew Laing. Meal and barley mills, Millbank; manager, Alex. Bruce. Coal department, Palmerston road. **Telephone No. 292**; manager, Alex. Taylor. Boot and Shoe department, 65 Gallowgate, 10 Nellfield place, 125 Rosemount place, Bucksburn, 510 Great Northern road, 96 High street, Old Aberdeen; Union grove, and Culter; manager, William Watt. Stables, Millbank; manager, William Daniel. Registered office, 54 Loch st. **Telephone No. 130.** Secretary, John Ferries; cashier, John Massie.

Northern Cycle Manufacturing Co., wholesale cycle agents and manufacturers, 236 King st.; J. M'Rae, manager

Northern Dairy Co., Limited, St. Catherine's wynd and 35 and 37 Netherkirkgate; manager, John Black, 9 Chattan pl.
Northern Electric Supply Co., Cults
Northern Figaro (weekly newspaper), 8 Gaelic lane
Northern Gold Paint Manufacturing Co., 16 St. Paul street
Northern Friendly Society Hall, 213 and 217 George street
Northern Hotel, 1 Great Northern rd., Wm. Fisher, manager
Northern Loan Company, Limited; registered office, 81 Union street; offices, 32 Broad street, 10 Queen street, and 100 and 102 Commerce st.; Charles Letters, manager; W. W. Sellar, solicitor, secretary
Northern Mercantile Association, 124 Union st.; secretaries, G. & J. M'Bain, C.A.
Northern Nursing Home, 3 Carden terrace, Misses Barker and Horsnaill
Northern Plate Glass Insurance Company, Limited; John M. Dunn, secretary, 177 Union street
Northern Preserving Co., Lim., wholesale confectioners and aerated water manufacturers, 38 and 42 Jopp's lane; manager, Wm. Davidson, 104 Leadside road
Northern Shoe Manufacturing Co., 99 and 328 King st., Wm. Archibald, manager
Norway, Consul for, George M. Cook, 62 Marischal street
Notman, Mrs, 16 Holburn road

O'Farrell, M. J., examining officer (H.M.C.), 155 Duthie ter.
Officer, Mrs, family grocer, tea, wine, and spirit merchant, wholesale and retail, 8 Garvock street. *h* Garvock Cottage, Garvock wynd
Ogg & Co., family grocers, wine and spirit merchants, Italian warehousemen, 364 Great Western road
Ogg, Henry, & Co., Strathdee Distillery, 100 Great Western rd. **Telephone No. 1638**
Ogg, J. M., painter (J. & S. F.), 27 Albyn grove
Ogg, John, sen., granite merchant, 222 Great Western road
Ogg, John, & Co., quarry owners and granite merchants, Campfield quarries, Glassel
Ogg, J. (of J. Ogg & Co.), granite merchant, 77 Abergeldie road
Ogg, Robert, art teacher (Gray's School of Art), 25 Brighton place
Ogg, Wm., house carpenter and horticultural builder, 27 Justice Mill lane, *h* 42 Esslemont avenue
Ogg, Wm., shore porter, 7 Summerfield place
Ogg, Mrs, 119 Union grove
Ogg, Miss C. H., boarding house, 5 Bon-Accord street
Ogg, Miss, lodgings, 42 Victoria street.
Ogg, Miss, 96 Desswood place

Ogilvie, Rev. Alexander, M.A., LL.D., head master, Robert Gordon's College
Ogilvie, Alex. (of J. & A. Ogilvie), Leighton Lodge, 126 Hardgate
Ogilvie, Alex. (of A. Mearns & Co.), 5 Back wynd, *h* 47 Victoria street
Ogilvie, Andrew, 352 Holburn street
Ogilvie, Charles, com. trav. (Edmund Chadwick & Co.), 27 Calsayseat road
Ogilvie, David, plumber and gasfitter, 30 Chapel street, *h* 45 Thistle street
Ogilvie, George, hatter, 26 Bridge street, *h* 43 Dee street
Ogilvie, George, grocer and spirit dealer, 49 Park street, *h* 91 King street
Ogilvie, George (of J. & G. O.), 174 Mid Stocket road
Ogilvie, J. & A., cabinetmakers and upholsterers, 257 Union street. **Telephone No. 433.** Workshop, Holburn Cabinet Works, Dyer's Hall lane. **Telephone No. 1633; Night Telephone No. 1681**
Ogilvie, J. & G., boot and shoe warehouse, 58 George street
Ogilvie, James (of J. & A. Ogilvie), Rubislaw Den north
Ogilvie, James, jun., boat hirer, Victoria Bridge Boat Hiring Establishment, *h* 7 Deebank Cottage, South-west Esplanade
Ogilvie, James, & Co., ink, oil, and colour manufacturers, and dealers in petroleum, Clayhills, 36, 38 and 40 Wellington road. **Telephone No. 783**
Ogilvie, James N., flour merchant, 23 Caledonian place
Ogilvie, Joseph, M.A., LL.D., rector of Church of Scotland Training College, George street, *h* 9 Bon-Accord square
Ogilvie, Robert, wholesale hardware merchant, 40 Netherkirkgate, *h* 44 Brighton place
Ogilvie, Thomas White, M.B., C.M., surgery, Craigrowan, Menzies road
Ogilvie, Thomas, 26 Albert terrace
Ogilvie, Thomas, & Son, hat and cap manufacturers, and warehousemen, 21 and 23 Carmelite street. **Telephone No. 245**
Ogilvie, Thomas (of T. Ogilvie & Son), 2 Westfield terrace
Ogilvie, William, cab proprietor, 79 Skene street
Ogilvie, Mrs John, 23 Belvidere street
Ogilvie, Mrs, 9 Ashley road
Ogilvie, Mrs, sick nurse, 27 Marywell street
Ogilvie, Mrs, 7 Brunswick place
Ogilvie, Miss, dress and mantle maker, and furrier, 23 Thistle st.
Ogston, Alexander, & Sons, soap and candle manufacturers, 92 Loch street

Ogston, Alexander M. (of A. Ogston & Sons), Ardoe House, Banchory-Devenick
Ogston, Alexander, C.M., Professor of Surgery, University of Aberdeen, 252 Union street
Ogston, Alexander, M.A., M.B., C.M., 90 Rosemount place. **Telephone No. 870**
Ogston, James (of A. Ogston & Sons), Norwood
Old Machar School Board Office, 139 King street; Andrew Webster, clerk and treasurer
Old Machar Parish Council, inspector, James Hutcheon, Bridge of Don
Ophthalmic Institution for Diseases of the Eye, 144 King st. Attendance daily, at 10 A.M.
Orchiston, Joseph, late harbour meter, 6 St. Clair street
Ord, John, com. trav. (J. & W. Campbell & Co., Glasgow), 9 St. Swithin street
Ord, Mrs, 36 Bridge street, *h* 29 Caledonian place
Ormiston, George, dentist, 170 Skene street west
"Our Boys'" clothiers, 15 Union buildings—Geo. Bisset

Palace Hotel, 159 Union street, with entrance from Joint Station. **Telephone No. 544.** Great North of Scotland Railway Company, proprietors; Miss M'Killiam, manager
Palmer, A., 11 Great Western place
Palmer, Charles (A. Ferguson & Co.), 74 Rose street
Palmer, Wm. J., brewer and aerated water manufacturer, Holburn Brewery. **Telephone No. 1536**
Palmer, Edmund G. (of W. J. Palmer), 30 St. Swithin street
Palmer, Mrs, provision dealer, 336, *h* 330 George street
Panton, George, wholesale and retail grocer, tea, wine, and spirit merchant, 42 Woolmanhill, *h* 84 Skene square
Panton, James, plane and edge tool maker, 29 Bridge street and 16 College street, *h* 81 Irvine place
Panton, Wm., foreman engineer (Harbour Works), 28 Wellington street
Pardy, Alexander, book-keeper, 214 Westburn road
Parisian Mantle Saloon. Frederick Louis Connon, 87 Union street; work and stockroom 8 East green, *h* 89 Union st.
Park Road Machine Works; D. Milne & Sons
Park Road Works; Hugh Imlay & Co., envelope manufacturers
Park, Andrew, general dealer, 310 George street, *h* 324 King st.
Park, George, postman, 12 Queen street
Park, George, hotel-keeper (N. B. Hotel), 8 and 10 Trinity st.
Park, James, commercial traveller (Aberdeen Commercial Company, Lim.), 7 Brighton place
Park, James, carpenter, Balmoral terrace, *h* 42 Duthie terrace

Park, John, builder, Magdala place, *h* 122 Leadside road
Park, William, 44 Duthie terrace
Park, Miss, 109 Bon-Accord street
Park, Miss, dressmaker, 324 King street
Parker, John, advocate, 52 Skene terrace
Parker, Miss, 52 Skene terrace
Parle, T. (H.M.C.), 48 Duthie terrace
Parrott, W. F. (H.M.C.), 16 Marywell street
Paterson, Mitchell & Dawson, fancy box manufacturers, 61 Spring garden. **Telephone No. 179**
Paterson, Alex., market gardener, Ruthrieston, *h* 506 Holburn street
Paterson, Alex., fish salesman (A. Gauld), 76 Union grove
Paterson, David, sorting clerk (P.O.), Portfolio House, Victoria road, Torry
Paterson, George Hilton, Mayfield House, Cults
Paterson, George, mason, 164 Crown street
Paterson, Geo., general foreman (Wordie & Co.), 1½ Belmont pl.
Paterson, Henry, accountant, 83 Fonthill road
Paterson, James, late draper, 212 Union grove
Paterson, James, mechanic, 181 Crown street
Paterson, James, postman, Tilquhillie House, Menzies road
Paterson, James, assistant (L. & G.), 190 Union grove
Paterson, Jas., com. merchant and agent for Anglo-Continental (Ohlendorff's) Guano Works, Provost Jamieson's quay, *h* 19 Deemount road
Paterson, John, cashier (D. & S. J. Mitchell), 77 Fonthill road
Paterson, John, boot and shoe maker, 2 Mounthooly, *h* 192 West North street
Paterson, John, market gardener, Sunny Brae, Rubislaw
Paterson, John G., grocer, 314 *h* 307 George street
Paterson, John H., managing director, 265 Union street, *h* 2 Abbotsford place
Paterson, J. H., clerk, Gas Works, *h* University road
Paterson, Robert & Sons, bakers and confectioners, 415 Holburn street, *h* 338 Hardgate
Paterson, Rev. William P., D.D., Professor of Systematic Theology, University of Aberdeen, College bounds
Paterson, W. Dove, teacher of elocution, 22 St. Nicholas street, *h* Crighton Cottage, 38 Erskine street
Paterson, Wm., & Sons, wholesale druggists and manufacturing chemists, 55, 57 and 59 Spring garden. **Telephone No. 246**
Paterson, William, advocate (Marquis & Hall), 222 Union street, *h* 19 Deemount road
Paterson, W., mechanic, Kittybrewster, *h* 7 Fraser street
Paterson, William, engineer, 5 Menzies road

Paterson, Wm., grocer and spirit merchant, 435 George street, *h* 11 Argyll place
Paterson, Wm., inspector of Cruelty to Animals Association, *h* 281 Union grove
Paterson, Wm., fruiterer, 329, *h* 586 George street
Paterson, Mrs, 12 Summerfield place
Paterson, Mrs Samuel, 31 Mile-end avenue
Paterson, Mrs Stephen, Amatola, 448 Great Western road
Paterson, Miss, 4 Polmuir road
Paterson, Miss, milliner and draper, 64 Skene street
Paterson, Miss, dressmaker, 204 Union grove
Paterson, Miss, 37 Victoria street
Paton, And., lithographer (J. Avery & Co., Lim.), 333 George st.
Paton, Thomas, Prudential Assurance agent, 14A Schoolhill
Paton, Mrs Thos., lodgings, 30 Constitution street
Paton, Mrs, Park Lea, 80 Beechgrove terrace
Patrick, Miss, 95 Constitution street
Patrick, Mrs David, 30 Chattan place
Patterson, Alex., com. trav. (John Bisset & Co.), 10 Belvidere crescent
Patterson, Arch., spirit merchant, 1 Spa street and 2 & 6 Upper Denburn, *h* 1½ Spa street
Patterson, John (E. & M.), 93 Crown street
Pattison, James Y., billposter, 26 Broad st., *h* 61 Westburn rd.
Patton, James M., chemist and druggist, 5 Victoria road (Victoria road Post office)
Pattullo, C. M., papermaker, Donside Paper Mills, *h* Johnston House
Paul, Alexander, 2 Caledonian place
Paul, John, chief millwright (Barry, Henry, & Co., Lim.), 12 Jasmine place
Paul, John, boot and shoe maker, 653 *h* 651 King street
Paul, John, cabinetmaker, 237 Union grove
Paul, John, draper and shirtmaker, 112 Rosemount viaduct, *h* 16 Fraser street
Paul, Miss, 60 Rose street
Paul, Miss, 7 St. Swithin street
Paul, Miss, lodgings, 12 Castle street
Paull & Williamsons, advocates, 230 Union st. **Telephone No. 18**
Paull, James, advocate (of Paull & Williamsons), 24 Albyn pl.
Paull, James George, advocate, 230 Union street, *h* 24 Albyn pl.
Pavilion Restaurant, 44 Market street; Richard Hallglen
Paxton, A. & Co., butchers, 42 Mid Stocket road
Pearl Life Assurance Co., Limited, 47 St. Nicholas street
Pegler, George, & Co., fruiterers (to Her Majesty and H.R.H. the Prince of Wales), 179 Union street

Pegler, Mrs, 63 Irvine place
Pender, Alexander, superintendent and teacher, Deaf and Dumb Institution, 37 Belmont street
Pender, Wm., piano tuner, 44 Union grove
Pender, Mrs, matron, Deaf and Dumb Institution, 37 Belmont st.
Penny, Archibald, 25 Holburn road
Penny, Miss, dressmaker, 14 Clifton road
Pension Office, Barracks
People's Journal for Aberdeen, Banff, Kincardine, and Northern Counties, 28 and 30 Market street
People's Palace, Bridge place ; E. Sheldon, acting manager
Peppe, Miss, Baloungie, 21 Braemar place
Pert, Mrs, fish dealer, 12 and 13 Basement floor, Market
Perth Dye Works, 150 Union street
Peter, John, headmaster (Porthill Public Sch.), 91 Blenheim pl.
Peterculter School Board ; Alex. Sands, solicitor, 183A Union street, clerk and treasurer
Peterkin & Duncans, advocates and notaries public, 4 Bridge street. **Telephone No. 391**
Peterkin, Geo. G., saddler, trunk and portmanteau maker, 54 and 56 Schoolhill. **Telephone No. 857** ; *h* 35 Desswood place
Peterkin, Henry, solicitor and notary public (of Peterkin & Duncans), president of the Society of Solicitors and honorary sheriff-substitute, 4 Bridge street, *h* 49 Queen's road
Peterkin, Wm. T., postman, 1 Hawthorn terrace
Peterkin, Mrs James, 21 Gladstone place
Peterkin, Miss, dressmaker, 52 Summer street
Peters & Sons, furniture dealers, 68 Loch street
Peters, D. C., manager (Aberdeen Lime Co.), 8 Gladstone place
Peters, James (of P. & Sons), 15 Chestnut row
Peters, John, Belvidere dairy, 39 Belvidere place, *h* 155 Skene street
Peters, Wm., dairyman, 46, *h* 50 Albert street
Peters, Mrs, Springbank House, Mannofield
Peterson, Peter, undertaker (Campbells Lim.), 24 Gordon street
Petrie, Alex., late granite merchant, 11 Beechgrove terrace
Petrie, Geo. W., bank agent, Great Western Road Branch (N. of S. Bank, Lim.), 14 Burns road
Petrie, George, builder, South Esplanade west. **Telephone No. 695**
Petrie, James H., salesman (Pratt & Keith), 104 Leadside rd.
Petrie, J., fishcurer (J. Moir & Son, Lim.), 52 St. Clement st.
Petrie, John, mason, 11 Watson street
Petrie, John, plumber and gasfitter, 7, *h* 8 Flourmill brae. **Telepnone No. 868**

Petrie, Robert S., com. trav. (Williams & Sons), 24 Lilybank place
Petrie, Robert, rope and twine manufacturer, Torry, *h* Daisy Cottage, Victoria road, Torry
Petrie, W. B. (late G.N.S. Ry.), 14 Burns road
Petrie, Mrs Alex., grocer and spirit dealer, 4 Mealmarket street, *h* 52 Frederick street
Petrie, Mrs, lodgings, 36 Bon-Accord street
Petrie, Mrs J., 263 Great Western road
Petrie, Mrs, 15 Beechgrove avenue
Pevie, J. A., teacher of music, 36 Mount street
Philip & Cooper, clothiers, shirtmakers, and linen warehousemen, 121 Union street. **Telephone No. 947**
Philip, Adam, stores dept. (G. N. of S. Ry.), 233 Union grove
Philip, Alexander, skin dresser, 14 Fraser place
Philip, Alex., shipmaster, Riverdale, 45 Bonnymuir place
Philip, Alex., clerk, Gordon's Mills, *h* Donbrae Cottage, Don terrace
Philip, George, traction engine owner, 798 King street
Philip, James, tea, wine, and spirit merchant, 67 East North street, *h* 6 Hawthorn terrace
Philip, J. Bentley, teacher (Grammar School), boarding establishment for gentlemen's sons, 8 Belvidere crescent
Philip, James, cashier (Ben. Reid & Co., Bon-Accord Works), 263 Union grove
Philip, James, postman, 68 Skene square
Philip, John, wholesale and family grocer, 196 Gallowgate, *h* Roseacre Cottage, 29 King's crescent
Philip, John, boot and shoe maker and medical electrician, 65 Commerce street, *h* 240 King street
Philip, John, sacrist, Marischal College
Philip, Patrick, book-keeper (Broadford Works), 81 Clifton rd.
Philip, Thomas, assistant registrar (G. N. of S. Ry.), Rowanbank, 2 Hilton road
Philip, Rev. William M. (late of Skene), 9 Carden place
Philip, Wm., shipmaster, Harlaw Cottage, 188 Great Western rd.
Philip, W. H., solicitor, 80 Union street, *h* 41 Elmfield avenue
Philip, Wm., painter and decorator, 76 Huntly street, *h* 8 View terrace
Philip, Mrs Wm., 15 Holburn road
Philip, Mrs R. C., tobacconist, 35 Upperkirkgate, *h* 71 Catherine street
Philip, Miss, 3 Alford place
Philips, Geo., cashier and traveller (A. Skene), 41 Regent quay
Philips, J. & N. & Co. (Manchester), warehousemen, 60 Netherkirkgate

Phillips, James A., teacher (Northfield Public School), 48 Whitehall road
Phillips, James W., editor (*Bon-Accord*), 48 Whitehall road
Phillips, George (of Steele & Co.), 22 Victoria street
Phillips Mrs. Robt., 60 Carden place
Phinn, G. W., & Co., watchmakers, 1A Drum's lane
Phinn, William, jun., watchmaker, 32 Upperkirkgate, *h* 170 Union street
Pickard, George, ship carpenter, 42 Chapel street
Pickard, Mrs, lodgings, 6 Esslemont avenue
Pickersgill, William, locomotive superintendent (G. N. of S. Ry.) works, Kittybrewster, *h* 398 Great Western road
Pickford, James, commission agent, 15 Summerfield terrace
Pigge, James, teller (Town Council, Gas dept.), 94 Bonnymuir pl.
Piggie, Miss, 44 Thomson street
Piggott, James, postman, 37 Ann street
Pirie, Alexander, & Sons, Limited, paper manufacturers and wholesale stationers; works, Stoneywood, Woodside, and Union Works, Poynernook, Aberdeen **Telephone No. 40**
Pirie, Alex., shipmaster, 94 Constitution street
Pirie, A. Charles (of A. Pirie & Sons, Lim.), Craibstone House
Pirie, A. G. (of A. Pirie & Sons, Lim.), Stoneywood House
Pirie, Alex. (J. Blaikie & Sons, 218 Union st.), *h* 235 Union grove
Pirie, A., joiner and feuar, Willow Cottage, 100 Powis place
Pirie, Rev. George, M.A., LL.D., Professor of Mathematics, University of Aberdeen, 33 College bounds
Pirie, George B., engineer, 1 Forbesfield road
Pirie, George, railway contractor, 26 Victoria street
Pirie, James, assistant engineer, 12 Regent quay, *h* Charleston House, Victoria road, Torry
Pirie, James, 10 Crimon place
Pirie, James, 6 Forbesfield rd.
Pirie, John, 42 Stanley street
Pirie, John, manager, foundry department (Barry, Henry, & Co., Lim.), 104 Irvine place
Pirie, John, assistant inspector of poor (City Parish Council), 100 Powis place
Pirie, John, grain and hay merchant, 24 West North street; stores, Chronicle lane, *h* 4 Spital
Pirie, J. K. (branch manager, Young's Par. Light and M. O. Co., 28 Guild street), 17 Watson street
Pirie, Wm., commission agent, 14 Adelphi
Pirie, Wm., 7 Cottage brae, Nellfield place
Pirie, Wm. H., wire merchant (of Harper & Co.), 20 Hadden street, *h* 42 Stanley street

Pirie, Wm. R., M.B., C.M., M.A., medical practitioner, 491 Union street. **Telephone No. 1646**
Pirie, Mrs Principal, Sunnybank, Old Aberdeen
Pirie, Mrs James, 75 Irvine place
Pirie, Mrs J. B., 84 Hamilton place
Pirie, Mrs L. J., 5 Fonthill terrace
Pirie, Mrs, J., 19 Mile-end avenue
Pirie, Mrs, 180 Skene street west
Pirie, Misses, Countesswells House
Pithie, James T,, photographer, 115 Union street, *h* 130½ Union street
Pittendrigh, Mrs, 69 Beechgrove terrace
Playfair, Charles, & Co., gun and fishing tackle makers, 142 Union street
Playfair, The Hon. G. J., lieut.-col., R.A. commanding artillery, 2nd Scottish sub-district, Castle Hill barracks, *h* Fintray House, Aberdeenshire
Police Office, Lodge walk
Police Stables, Poynernook road
Police Store, 15 Frederick street. **Telephone No. 346.** A. Davidson, store keeper
Police Tax Office, City buildings, 2 Broad street
Pollock, David, foreman carver (J. Garvie & Sons), 276 Union grove
Polson, D., foreman boilermaker (A. Hall & Co.), 37 Park street
Polson, George G., professor of dancing and calisthenics, 61 Summer street
Polson, William E., furnishing tailor, 572 & 552 Great Northern road, *h* 1 Station street
Polson, Robert L., M.D., surgeon, 2 Chanonry
Polson, Mrs, 354 Great Western road
Polson, Miss, 68 High street
Pond's drug store, Limited, 93 Holburn street; secretary, J. M. Ferguson, Union Chambers, 48*a* Union street
Pooley, Henry, & Son, weighing machine makers, 37 Guild street.
Poor House (West), Fonthill rd.; governor, Wm. G. Johnstone
Poor House (East), Nelson street; governor, Wm. Dalgleish
Poor's Rate Office (City parish), 38 Castle street
Pope, J., granite merchant and stonecutter, The Torry Granite Works, South Esplanade west, *h* 8 Victoria road
Pope, John, foreman (J. & A. D.), 77 Loch street
Pope, Peter G., stonecutter, 35 Claremont place
Pope, Samuel, writing and drawing master, 28 Victoria street
Pope, Wm., inspector of quays and harbour, Police Office, Regent road, *h* 8 Affleck street

Pope, Wm. A., inspector of agencies (Cal. Ins. Co.), 13 Bridge street, *h* 28 Victoria street
Pope, William, gardener, 15 Hartington road
Porter & Leighton, boot and shoe makers, Albany buildings, 15 Bridge street
Porter, Alex., proprietor of Gillahill, farmer, Springhill
Porter, David, builder, fireclay and cement merchant, St. Peter st. and Hillhead, Clinterty, *h* Emerald Cottage, 444 King street
Porter, James (of Reid & Porter), 156 King street
Porter, James L. (of P. & L.), 74 Beechgrove terrace
Porter, Jas. (of J. Hardie & Co., photographers), 27 Marywell street
Porter, James, 62 Union row
Porter, John, house carpenter, 49 Albert street
Porter, Wm., timber measurer, 3 Stephen pl., 556 George st.
Porter, W., keeper, Sailors' Institute, Mearns street
Porter, Wm., contractor, 161 King street
Porter, Wm., cashier and secretary (J. & J. Crombie, Lim.), Grandholm Cottage, Persleyden
Porter, William, jun., traveller (G. Gordon & Co.), 161 King street
Porter, William, farmer, Persley
Porter, William, 1 Merkland road
Porter, Mrs, 21 Beaconsfield place
Porter, Miss, teacher of music, 26 Beaconsfield place
Porthill School (New), 164 Gallowgate
Portuguese Vice-Consul, H. Campbell Gordon, 29 Union street
Post Office, Market street. H. E. Spenceley, postmaster
Post Office, surveyor for Northern District, R. O'C. N. Deane, office, 5 Union terrace
Pratt & Keith, warehousemen and upholsterers, 161 and 163 Union street and 7 Bridge street; goods entrance, 22 Windmill brae. **Telephone No. 234**
Pratt, Adam, tailor and clothier, 15 and 17 Broad street, *h* Crown Cottage, Primrose hill
Pratt, J. F., book-keeper (Milne & Pledge), 68 Holburn street
Pratt, W. F., cashier (W. C. Townsend), 11 South Crown street
Presslie, Alex., M.B., C.M., 13 North Silver street
Presslie, S. G., hairdresser and perfumer, 10 Bridge street, *h* 23 Beaconsfield place
Presslie, Miss, music teacher, 68 Rose street
Pressly, David, editor (*Aberdeen Journal*), Chalsworth, 40 Devonshire road
Pressly, William, house carpenter and jobbing joiner, 64 Frederick street, *h* 4 Park Vale, 35 Constitution street
Preston, Archibald, engineer, Royal Infirmary, 20 Regent quay

Preston, James, 44 Summerfield terrace
Pretty, Miss, 23 St. Swithin street
Primerose, Miss, 333 Holburn street
Primrose Hall, 652 King street; lessee, Wm. Davidson, 8 Orchard place
Primrose League, Saint Nicholas Habitation, No. 801 (South Aberdeen); hon. secretary and treasurer, A. J. Brander, solicitor, 5 Market street
Prince of Wales Hotel, 8 and 9 St. Nicholas lane; John Cumming
Pringle & Slessor, builders, 7 Thistle lane
Pringle, Gavin, mason, 27 Holburn road
Pringle, John, saddler, 17 Richmond terrace
Pringle, Wm. (of Pringle & Slessor), 7 Thistle lane
Pritchard, John, clerk, accountants' department (G. N. of S. Ry.), Urie House, 37 Balmoral place
Probit, Wm., compositor, 74 Union grove
Probit, Mrs, stationer, 2, *h* 74 Union grove
Proctor, A. F., M.B., 9 Golden square
Proctor, George, shipmaster, 14 Ferryhill terrace
Proctor, George, secretary (Rubislaw Granite Co., Limited), Angusfield avenue
Proctor, John, overseer (Hogarth & Co.), 20 Prospect terrace
Proctor, Miss, Badentoy House, Queen's gate
Proctor, Miss A., draper, 13 Millburn street, *h* Devanha House gardens
Procurator-Fiscal of Aberdeenshire, Charles Wilson, W.S.; procurator-fiscal depute, Thomas Maclennan, Court House buildings, Castle street
Procurators-Fiscal of the City of Aberdeen, George Cadenhead and Robert Lamb, Court House buildings, Castle street
Prosser, Alfred A., solicitor, 123½ Union street, *h* 17 Belvidere crescent
Prosser, Mrs, day cook, 11 Diamond street
Prosser, Mrs Jane, sick nurse, 55 Thistle street
Prosser, Mrs Oswald, 43 Fountainhall road
Prudential Assurance Co., 150A Union street; Thos. Johnson, district superintendent
Public Elementary Schools. *See page* lv
Public News Room, Corn Exchange, 5 Hadden street, Miss Rodger, attendant
Puller & Sons, dyers (to the Queen), Perth; chief agent, Anthony Johnston, 16 Crown street

Purvis, Wm., late shipmaster, 7 Eldon ter., Great Western rd.
Pyper, Wm. (of Lawson, Turnbull, & Co.), 14 Mealmarket street, *h* Hillhead, Pitfodels

Pyper, Mrs, sprain rubber, 7 High street
Pyper, Misses, Springbank Cottage, Mannofield

Quin, David, butchery salesman (N. Co-op. Co., Ltd.), 167 Union grove, *h* 54 Ashvale place
Quirie, Mrs M. A., grocer, 45, *h* 43 Park street

Rae & Mitchell, advocates, 75 Union street. **Telephone No. 652**
Rae, Alex., clerk, County rates office, County Buildings, *h* 2 Gilcomston place
Rae, Alex., 7 Great Western place
Rae, Alex., wood turner, 98 West North street, *h* 72 Causewayend
Rae, Alex. L. (J. R. & Son), Ythan Lodge, 327 Great Western road
Rae, Alex., overseer, Gordon's Mills, *h* Hayton road
Rae, Francis M., grocer and spirit dealer, 31 St. Clement st., *h* 86 Fountainhall road
Rae, George, sorting clerk (P.O.), 252 Holburn street
Rae, George, shoemaker, 80 West North street, *h* 22 Summerfield terrace
Rae, George C. (of J. R. & Son), Ythan Lodge, 327 Great Western road
Rae, James, grocer, 1A South Crown street, *h* Spring Cottage, South Crown street
Rae, James, sculptor, Crown Granite Works, King's crescent, *h* 17 Elmfield avenue
Rae, James, & Son, family grocers, 401 Union street and 2 Bon-Accord terrace. **Telephone No. 372**
Rae, James (of J. R. & Son), Ythan Lodge, 327 Great Western road
Rae, James, agent and house factor, 9 Union terrace, *h* Westwood, Culter
Rae, James G., 2 Roslin terrace
Rae, James, 19 Powis terrace
Rae, John, agent, Commercial Bank of Scotland, Limited, 70 Queen's road
Rae, John, stores dept. (G. N. of S. Ry.), Elmbank Cottage, Dyce
Rae, John Everard, advocate, 2 Union terrace, *h* 70 Queen's road
Rae, John, warehouseman (A. Hadden & Son), 38 Hamilton pl.
Rae, John, tobacco and snuff manufacturer, 60 George street, *h* 2 Calton terrace
Rae, John, messenger, Town and County Bank, Limited, 62 Union street

Rae, Samuel Irvine, postman, 47 Esslemont avenue
Rae, Wm., secretary, Operative Plasterers' Union, 8 Broomhill road
Rae, Wm., advocate (of Rae & Mitchell), 75 Union street, *h* 9 Queen's terrace
Rae, Wm., engineer, 21 Gray street
Rae, Wm. M., postman, 161 Hardgate
Rae, Mrs, sick nurse, 49A Virginia street
Rae, Mrs John, 17 Deemount road
Rae, Mrs John, 95 Union grove
Rae, Mrs John, spirit dealer, 16 Hanover st., *h* 3 Hanover pl.
Rae, Miss, music teacher, 1 Stafford street
Raeburn, Geo. G. (of Garden & Raeburn), Margie Cottage, 4 Westfield road
Raffan, John, boot and shoe warehouse, 9 Market street and 424 Union street, *h* 14 Braemar place
Railway (Caledonian), Guild Street Station ; Charles Smith, district manager
Railway (Great North of Scotland), head office, Guild street ; William Moffatt, sec. and gen. manager
Railway (Joint Passenger Station), off Bridge street
Railway (Midland Co.); Wm. Robotham, Guild st. buildings, agt.
Railway (N.B.) Offices, 43 Guild street and Joint Station.
Railways, East Coast, Great Northern, and North-Eastern ; traffic agent's office, 28 Market street
Railways, London, North-Western, and Caledonian ; traffic agent, S. A. Madgwick ; office, 31 Guild street Station
Rainnie, Robert, grocer and spirit dealer, 31 Shiprow, *h* 35 Beechgrove terrace
Rainnie, R., jun., (of James Fraser, & Co., manufacturers, Canal place), 35 Beechgrove terrace
Rainnie, Mrs, 38 St. Swithin street
Rainnie, Miss, dressmaker, 38 St. Swithin street
Rait, Miss, 40 Chapel street
Rait, Mrs I., Urie House, Broomhill road
Raitt, John, com. trav. (C. D. & Sons, Lim.), 62 Powis place
Ramage, Mrs, 24 Osborne place
Ramage, Miss, seamstress, 13 Leadside road
Ramsay, Alex. S., agent, 9 Mount street west
Ramsay, George, 8 Canal street
Ramsay, James G., time-keeper, police stores, Frederick street, *h* 8 Canal street
Ramsay, John, draper, 175 Gallowgate and 12 Great Western road, *h* 91 Leslie terrace
Ramsay, Wm. M., M.A., D.C.L., and LL.D., professor of Humanity, University of Aberdeen, 11 College bounds
Ramsay, W. M., 112 Broomhill road

Ramsay, Wm., clerk, (J. & J. S. Watt), 67 Bon-Accord street
Rankin, Wm., ship and house carpenter, 3 Commerce lane, *h* 21 Cotton street
Rankin, Mrs M., lodgings, 11 Richmond terrace
Rannie, Mrs, 543 Holburn street
Rasmussen, Lauritz, interpreter and stevedore, Provost Blaikie's quay, *h* La Plata House, Victoria road, Torry
Rattray, Alex., shop foreman joiner (J. Garvie & Sons), 8 Esslemont avenue
Rattray, David, grocer and provision merchant, 13 Castle st., *h* 24 Beaconsfield place
Rattray, David, stationer, die-stamper, and printer, 135 Union st., and 14 Adelphi, *h* Cairnfield place
Rattray, Wm., & Sons, tobacco and snuff manufacturers, 24 Queen street **Telephone No. 675.**
Rattray, William (of Wm. Rattray & Sons), 22 Beaconsfield place
Rattray, Mrs Dr., 85 Hamilton place
Rattray, Mrs Wm., 18 Beechgrove place
Rawer, Mrs James, spirit dealer, The King's Bar, 97 King st., *h* 21 Constitution street
Reay, George, mill superintendent (N. Agricultural Co.), 12 Portland street
Rebecca, Alex., teacher of music, 176 Great Western road
Rees, Miss, 40 Bon-Accord terrace
Reformatory and Industrial Schools, Agent for H.M. Inspector of, Walter A. Reid, C.A., Canada House, 201 Union street
Registrar for District of St. Nicholas, Charles Stronach, City buildings, Union street
Registrar for District of Old Aberdeen, Wm. M'Willie (interim), 112 High street, O. A.
Registrar for District of Old Machar, James Meston, office, 17 Union terrace
Registrar for District of Woodside, A. M. Henry, Bridge House, 672 Great Northern road, *h* 1 Hendry place
Reid & Bain, drapers, 80 George street
Reid & Leys, seedsmen and implement manufacturers ; warehouse, 8 Hadden street ; implement works, 54 Wellington road
Reid & Porter, plumbers and sanitary engineers, 6 Belmont st. **Telephone No. 891**
Reid, A., wood merchant, Clayhills, *h* 11 Rosebank terrace
Reid, Alex. (of Bremner & Reid), 118 Westburn road
Reid, Alex. Govan, passenger superintendent (G. N. of S. R.), Joint Station, *h* 310 Great Western road
Reid, Alexander (*Aberdeen Journal*), 2 Millburn street

Reid, Alex., clothier, hatter and hosier, 114 Rosemount viaduct, *h* 4 Beechgrove terrace
Reid, Alex., carpenter, 162 Crown street
Reid, Andrew B., draper, 440 Union street, *h* 10 Brighton pl.
Reid, Ben., & Co., florists, nurserymen and seedsmen, Guild st. **Telephone No. 619**; and 145 Union st. **Telephone No. 620**; nurseries, Granitehill and Pinewood Park, and jobbing gardeners, St. Swithin street gardens
Reid, Ben., & Co., engineers, agricultural implement makers, and millwrights, Bon-Accord Works, Justice Mill lane. **Telephone No. 349**; show-rooms, Guild street
Reid, Charles Fraser, sorting clerk (P. O.), Rosemount School-house
Reid, Charles, Garvock Cottage, Garvock wynd
Reid, Charles L., painter, 5 Skene place
Reid, David, pawnbroker and auctioneer, City of Aberdeen Loan Office, 17 and 19 Drum's lane; auction hall, 14 Upperkirkgate, sale shop 14 Drum's lane, *h* 602 George street
Reid, David, baker and confectioner, 184 Holburn street
Reid, Edward, spirit merchant, Haudagain Inn, 807 Great Northern road
Reid, Sir George, P.R.S.A., artist, St. Luke's, Kepplestone
Reid, George, & Sons, chemists (to the Prince of Wales), 45 Union street
Reid, George W., accountant (N. of S. Bank, Limited), Market branch, Exchange street, *h* Pearl Cottage, 24 Duthie ter.
Reid, George, spirit and provision merchant, 40, *h* 52 St. Swithin street. **Telephone No. 1680**
Reid, George, tailor, 70½ St. Andrew street
Reid, George, 80 Union grove
Reid, George, saw-trimmer, 108, *h* 122 West North street
Reid, Henry, general carter, Clayhills, *h* 4 Balmoral terrace
Reid, Hugh (of Dunville & Co.), 55 Great Northern road
Reid, James, iron fitter, 16 Brunswick place
Reid, James, manager (London and Newcastle Tea Co.), 7 Market street, *h* 184 Holburn street
Reid, James (of R. Connon & Co.), South Seafield, 458 Great Western road
Reid, James, traction-engine owner, Leggart Cottage, Bridge of Dee
Reid, John, grocer and wine merchant, 70 Holburn street. **Telephone No. 1597.** *h* 175 Great Western road.
Reid, John P., 11 Hartington road (Kingswells dairy), *h* above shop

Reid, John (of R. & J. Reid), 22 Blackfriars st., *h* 57 Rose st.
Reid, John, general blacksmith, 18½ Mealmarket street, *h* 69 Park street
Reid, John, postman, 47 Esslemont avenue
Reid, John, shore porter, 26 Constitution street
Reid, John W., auctioneer and valuator, 5 Crown street and 18 St. Paul st. **Telephone No. 609**; *h* Beech Lodge, Rosemount
Reid, John, plasterer and cement worker, 21½ Upper Denburn, *h* 16 Hill street
Reid, John, manager (J. Hector, 99 John street), 114 Union grove
Reid, John, marine engineer, 10 Jasmine place
Reid, John, spirit merchant, 26 Regent quay, *h* 84 Bon-accord st.
Reid, John, gardener, Loanhead Cottage, 126 Rosemount place
Reid, John G., butcher, 37 Baker street, *h* 46 Gilcomston park
Reid, John, Abergeldie Cottoge, 31 Balmoral place
Reid, John M., writer, 45 Rosemount place
Reid, Joseph, engineer, 52 Chapel street
Reid, Joseph, hatter, 389 Union street
Reid, J. Henry, 40 Union grove
Reid, R. W., M.D., F.R.C.S. Eng., professor of anatomy, University of Aberdeen, 37 Albyn place
Reid, Robert, house-carpenter and joiner, 85A Claremont street, *h* 269 Union grove
Reid, Robert, late farmer, 12 Argyll place
Reid, Robert, bottle case maker, 31 Jasmine terrace
Reid, R. & J., carpenters and joiners, 22 Blackfriars street
Reid, Robert (of R. & J. Reid), 49 Albert street
Reid, Thomas, cashier (G. E. & Son), 15 Devonsnire road
Reid, Walter A., C.A., F.F.A. (of James Meston & Co.), Canada House, 201 Union street, *h* Idlewild, 88 Fountainhall road
Reid, William, photographic camera maker, 16 Chapel st.
Reid, Wm., slater, bricklayer and cement worker, Prince Arthur street, *h* 87 Chapel street
Reid, William (of Reid & Leys), 53 Irvine place
Reid, Wm., engraver, 15 Correction Wynd, *h* 295 George st.
Reid, Wm., sanitary inspector, Aberdeen district, 13 Bridge street, *h* Ernan Cottage, Froghall lane
Reid, William, M.D., medical superintendent, Royal Lunatic Asylum, *h* Lochhead, 112 Westburn road
Reid, W. R., advocate, Union Chambers, 46A Union street. **Telephone No. 535**; *h* Inchgarth, **Telephone No. 822**
Reid, William, Iriewells Dairy, 100 Rosemount viaduct, *h* 59 Baker street

Reid, William, blacksmith and engineer, Holland street, *h* 38 Spring garden
Reid, William M., 89 Skene street
Reid, Wm., cashier (J. & A. Ogilvie), 112 Union grove
Reid, Wm., furniture dealer, 116, *h* 118 George street, **Telephone No. 546**
Reid, William, auctioneer (John W. Reid), 18 St. Paul street, *h* 69 Park street
Reid, Wm., boot and shoe maker, 29A Dee street
Reid, Wm., chemist, 100 Holburn street, *h* 16 Chapel street
Reid, Wm. (of Reid & Porter), 25 Charles street
Reid, Mrs, draper, milliner and dressmaker, 47 Belvidere pl. ; saloon, 48 St. Nicholas street
Reid, Mrs George, 39 Victoria street
Reid, Mrs Duncan J., 61 Holburn street
Reid, Mrs, 75 Rosemount place
Reid, Mrs James, 51 Beechgrove terrace
Reid, Mrs James, 94 Irvine place
Reid, Mrs, lodgings, 72 Catherine street
Reid, Mrs, lodgings, 111 Union grove
Reid, Mrs Thomas, 84 Union street
Reid, Mrs, 150 King street
Reid, Mrs, 13 Beaconsfield place
Reid, Mrs, 19 Bank street
Reid, Mrs, 18 Braemar place
Reid, Mrs, 34 Union terrace
Reid, Mrs R., Tanfield House, 310 Clifton road
Reid, Mrs, butter and egg merchant, 18 Carmelite street
Reid, Mrs, stationer, 10 Broomhill road
Reid, Mrs, lodgings, 42 Skene terrace
Reid, Miss Janet, superintendent, Industrial Asylum and Reformatory, 10 Mount street
Reid, Miss, mantle maker (Watt & Milne), 8½ North Silver st.
Reid Miss, 76 Dee street
Reid, Miss, 33 Gladstone place
Reid, Miss, 409 Union street
Reid, Miss, 12 Argyll place
Reid, Miss, 50 Bon-Accord street
Reid, Miss, 118 Rosemount viaduct
Reid, Miss C., staymaker, 8 Upperkirkgate
Reid, Miss M., fruiterer and confectioner, 563 George street, *h* 10 Fraser street
Reid, Miss, 49 Watson street
Reid, Miss L. S., provision merchant and restaurant, 104 and 106 Bon-Accord street
Reid, Miss, 47 Beaconsfield place
Reid, Misses, 161 Crown street

Reid's Registry, 1 Adelphi ; Mrs Williamson
Reilley, Nicholas, granite merchant, 96, 98, 100, 102 Great Northern road, *h* 1 Stafford street
Reis, A. Louis, & Co., watchmakers, jewellers and fancy goods merchants, 29 to 31 St. Nicholas street
Reiter, A., principal of the Aberdeen Conservatorium of Music, 18 Bon-Accord square
Reith & Anderson, auctioneers and live stock salesmen, Auction Mart and Hall, Bedford road, Kittybrewster
Reith, Alex., M.D., 34 Gilcomston pk. **Telephone No. 897.**
Reith, Andrew, tea, wine and spirit merchant, 165 Gallowgate, *h* 12 Osborne place
Reith Brothers, tailors and clothiers, 38½ and 40 Broad street, 9 George street, and The Square, Cults
Reith, James (of Reith Brothers), St. Devenick Cottage, Cults
Reith, James, meal and grain merchant, 22 Albert terrace
Reith, John, butcher, 242 George st. and 35 Esslemont avenue, **Telephone No. 492** ; *h* 12 Osborne place
Reith, John R., chemist and druggist, The Square, Cults
Reith, John (of Reith Bros.), St. Devenick Cottage, Cults
Reith, Robert (of Reith & Anderson), Middlefield, 871 Great Northern road
Reith, W. B. (of Reith Bros.), St. Devenick Cottage, Cults
Reith, Mrs, Hammerfield avenue
Rennet, David, LL.D., teacher of mathematics, 12 Golden sq.
Rennet, David, M.B., D.P.H., 67 Schoolhill. **Telephone No. 767**
Rennet, Ernest, M.A., B.L., solicitor (of J. B. & E. R.), 12 Golden square
Rennet, J. B. & E., advocates and chartered accountants, 81 Union street, **Telephone No. 882** ; *h* 12 Golden sq.
Rennet, J B., M.A., advocate and C.A. (of J. B. & E. R.), 12 Golden square
Rennie & Angus, builders, 150A Hutcheon street west
Rennie, Alex., 30 Ashley road
Rennie, Alex., photographer, Donald's court, 12A Schoolhill
Rennie, Arthur T. (Northern Assurance Co.), 96 Powis place
Rennie, James, teacher (Gordon's College), 46 Brighton place
Rennie, James, teacher (Holburn street Public School), 67 Mile-end avenue
Rennie, John T., & Son, shipowners, insurance brokers, commission agents, and sailmakers, 48 Marischal street ; sail loft, Theatre lane
Rennie, John, fruit and provision merchant, 187 Crown street, *h* 48 Hardgate
Rennie, John (of Rennie & Angus), 2 Holland street
Rennie, John, blacksmith (H., R. & Co.), 30 St. Clement street

Rennie, John, cabinetmaker and upholsterer, 76 Woolmanhill, *h* 4 Orchard street
Rennie, John, Westside dairy, 235 George street
Rennie, William, spirit dealer, 168½ Gallowgate
Rennie, Mrs, 31 Dee street
Rennie, Mrs J. T., Deemount House, Deemount road
Rennie, Mrs, bookseller, 19 Justice street, *h* 5 Orchard place
Rennie, Miss I., Thorne Cottage, Orchard walk
Renny, Mrs, 63 Fountainhall road
Rettie, Alexander, 72 Irvine place
Rettie, Wm., 18 Bank street
Rettie, Mrs Jas., 26 Whitehall road
Rettie, Misses, 23 Dee street
Rezin, George, & Son, tailors, and hosiers, 139 Union street. **Telephone No. 975**
Rezin, Geo. M. (of G. R. & Son), Primrose hill, Old Aberdeen
Rezin, Wm. Augustus (of G. R. & Son), Primrose hill, Old Aberdeen
Rhind, Alex., sen., warehouseman (S. Goodbrand), 27 Erskine st.
Rhind, James L., commission agent, 2 Guestrow, *h* 25 Bonnymuir place
Rhind, John, shipping clerk (A. L. & M. F. S. Co.), 46 Powis place
Rhynas, John, shoemaker, 105 George street, *h* 9 Margaret st.
Riach, Joseph, violin teacher, 119 Union grove
Riach, Robert, hairdresser, 6 East North street
Rice, James, hairdresser, 82 Skene street, *h* 40 Esslemont avenue
Rice, James, tailor and clothier, 113 Loch street and 41 Marischal street, *h* 13 King's crescent
Rice, Robert (Trustees of), metal refiner, 61 Commerce street; works, Bucksburn
Richards & Co., linen manufacturers, Broadford Works, 62 Maberley street. **Telephone No. 63**; bleaching and dyeing works, Rubislaw. **Telephone No. 1521**
Richards, Robt., com. trav., 11 Fonthill terrace
Richardson, Wm., keeper of the Court House, Court-house buildings, Castle street
Richmond, E. H., col. sergt. (sergt. instr., 1st V. B. G. H.), 20 Chestnut row
Rickard, B., tobacconist, 27 Upperkirkgate, *h* 35 View terrace
Riddel, Mrs, 27 Springbank terrace
Riddel, Miss, Mayfield Cottage, 376 Holburn street
Riddell, George & John, merchants and oil manufacturers, Aberdeen Oil Works, Fish street. **Telephone No. 207**
Riddell, George J. (of G. & J. Riddell), 306 Great Western rd.
Riddell, John C. (of G. & J. Riddell), 17 Braemar place

Riddell, John, collector (Northern Friendly Society), 112 Chapel street
Riddell, J. Scott, C.M., M.B., M.A., surgeon, 48 Union street. **Telephone No. 637**
Riddell, William & Co., oil merchants and manufacturers, chemical brokers, etc., Phœnix Works, Russell road. **Telephone No. 650**
Riddell, W. J. (of W. Riddell & Co.), Phœnix Works, Russell road, *h* 5 Forest road. **Telephone No. 1565**
Riddell, Wm. W., upholsterer (Pratt & Keith), 48 Constitution street
Riddell, Mrs, 69 Abergeldie road
Riddell, Mrs, lodgings, 71 Rosemount viaduct
Riddoch, Chas., com. trav. (R. Balloch & Co., London), Bon-Accord Hotel, Market st, *h* Rowallen, Cults
Riddoch, Gordon, guard (N. B. Ry.), 121 Huntly street
Rideout, H., sergt.-major, 1st A.V.A., *h* 33 Cairnfield place
Rigg, A. S., com. trav. (J. Fyfe & Son) 20 Fountainhall road
Riley, W. T., wood turner, 37 Summer street, *h* 17 Kidd lane
Rintoul, Wm. W., passenger agent (N. B. Ry.), Joint Station, *h* 89 Bon-Accord street
Ritchie, Adam, engineer, 135 Mid Stocket road
Ritchie, Alexander, tailor and clothier, 115 Holburn street, *h* 17 Rosebank place
Ritchie Brothers, barrel makers, 54 Wellington road
Ritchie, David, late shipmaster, 82 Fountainhall road
Ritchie, David, chemist and druggist, 39 Market street, *h* 1 Polmuir road
Ritchie, Donald, clothier, 79 Stanley street
Ritchie, G. L., shipmaster, Inverallochy Cottage, 7 Fonthill terrace
Ritchie, James, tailor and clothier, 88, *h* 91 High street
Ritchie, J. Moore, minister (Catholic Apostolic Church), Oak Cottage, 329 Hardgate
Ritchie, John, stonecutter, Bloomfield road, *h* 54 Broomhill rd.
Ritchie, John, com. trav. (J. Milne & Co., Dyce), 12 Whitehall road
Ritchie, John, teacher (Marywell Street Public School), 10 Mile-end place
Ritchie, J. H. (of Ritchie Brothers), 7 Victoria road
Ritchie, John, 77 St. Andrew street
Ritchie, Jonathan, warehouseman (E. & M.), 96 Irvine place
Ritchie, Macdonald F., solicitor, 46A Union street, *h* 1 Polmuir road
Ritchie, Thomas, foreman engineer (H., R. & Co.), 1 Hunter place
Ritchie, Thomas, baker, 95, *h* 66 Skene street

Ritchie, Wm. (A. King & Co.), 39 Huntly street
Ritchie, William, coal merchant, 169 West North street
Ritchie, Wm. (A. G. Watson), 11 Roslin terrace
Ritchie, Wm., engineer (City Hospital), 11 Roslin terrace
Ritchie, Wm., 12 Allan street
Ritchie, Mrs, 90 Irvine place
Ritchie, Mrs Turner, 16 Watson street
Ritchie, Mrs, lodgings, 156 Crown street
Ritchie, Mrs Wm., 12 Whitehall road
Ritchie, Misses, 3 Albert terrace
Ritson, Maurice, surveyor to Lloyd's Register, 29 Regent quay, *h* 74 Carden place
Robb, Alex. L., house carpenter and horticultural builder, 15 Rosebank terrace, *h* 39 Fonthill terrace
Robb, Alex., cutter (Philip & Cooper), 38 Summerfield terrace
Robb, Alex. B., gardener, 30 Hartington road
Robb, Dr. Andrew, Elmhill House
Robb, Charles, warehouseman, (A. H. & Sons), 289 Hardgate
Robb, Chas., store-keeper, 90 Union grove
Robb, D., chimney sweeper (Aberdeen Window Cleaning Co.), 115 Union street. **Telephone No. 627**; *h* 85 Spring Garden
Robb, George (of A. A. & Co.), 14 Roslin terrace
Robb, Geo., engraver, lithographer, printer, and commercial stationer, 13 Adelphi, *h* 308 Great Western road
Robb, James, tailor. 66 St. Nicholas street
Robb, James, store keeper (Cal. Railway), 1 Millburn street
Robb, James (of Watson & Robb),
Robb, James, sorting clerk (P.O.), 206 Union grove
Robb, Rev. John (of Pittrichie), 365 George street, and Pittrichie House, Whiterashes
Robb, John, assistant general caretaker, School Board, 15 Seamount place
Robb, John, news-agent and stationer, 3 Chattan place, *h* 93 Claremont street
Robb, John, grocer, 70 East North st., *h* 63 Jasmine terrace
Robb, J. G., organist, 7 Powis terrace
Robb, John, Wellington Granite Works, Wellington road, *h* 160 Crown street
Robb, Peter, assistant officer (Aberdeen School Board), Porthill Schoolhouse
Robb, Robert, gardener and fruiterer, 2 Claremont place, *h* Springbank gardens, Mannofield
Robb, Robert, broker, 24 Shiprow
Robb, Wm., mason, 28 Holburn road
Robb, Wm., messenger (N. of S. Bank, Limited), Bank buildings, 2 Lodge walk

Robb, W. A., foreman turner (H., R. & Co.), 40 Summerfield terrace
Robb, Wm. M., 26 Thomson street
Robb, William, 27 North Silver street
Robb, Mrs Andrew, Westbank, Fonthill road
Robb, Mrs Geo., 33 Carden place
Robb, Miss, 36 Spital
Robb, Misses, 19 Affleck street
Robbie, Alex., clerk (Harbour Office), Heath Bank, 73 Clifton road
Robbie, Alex. G., joiner and funeral undertaker, 540 Great Northern road
Robbie, Andrew, restaurant, 6 Netherkirkgate, *h* 176 Crown street
Robbie, Charles, ironmonger, 426 Great Northern road
Robbie, Francis, clerk (A. L. Co.), 112 Bon-Accord street
Robbie, George, bottler, 5 Littlejohn street, *h* 28 Jasmine terrace
Robbie, James, Alves Cottage, 19 Mount street
Robbie, William (of Wilsone & Duffus, 146 Union street), 36 Belvidere place
Robbie, William, overseer (Aberdeen Lime Co.), 27 Marywell street
Roberts, George, cabinetmaker and upholsterer, 474 and 476 Union street, *h* 102 Broomhill road
Roberts, Miss, lodgings, 12 Bon-Accord crescent
Robertson & Thom, tailors and clothiers, 31 Broad street
Robertson, Allan M., clerk (G. N. of S. Ry.), 18 Park place
Robertson, Alex. B., plumber, brassfounder, and sanitary engineer, 158 Skene street west and 3 Westfield road. **Telephone No. 398**; *h* 56 Victoria street
Robertson, Alex., & Son, stonecutters, 259 & 271 King street (corner of St. Clair street)
Robertson, A. & W., solicitors, 18 King street
Robertson, Alex. W., M.A., librarian & clerk (Public Library), 87 Fountainhall road
Robertson, Alex., Whitefield Dairy, 7 Baker st., *h* Sunnybank Cottage, Clayhills
Robertson, A. K., 20 Springbank terrace
Robertson, A. M. S., M.A., solicitor (of A. & W. Robertson), Gleniffer Cottage, 438 King street
Robertson, Andrew, fishcurer, Old Ford road, *h* Ashvale villa, Cults
Robertson, Charles F., assistant officer (Aberdeen School Board), 41 Watson street
Robertson, Charles, family grocer, 15 Park st., *h* 182 King st.
Robertson, Charles, 87 Fountainhall road

Robertson, Charles, tailor and clothier, 8 Castle street
Robertson, Duncan, M.A., advocate, Sheriff-Substitute for Aberdeen, Banff, and Kincardine, Sheriff's Chambers, Court House, Castle street, *h* Hazelhead House
Robertson, Rev. D. (late F.C., Inveraven), 62 Ashley road
Robertson, Frank, butcher, 198 Gallowgate, *h* 9 Craigie street
Robertson, Francis, clerk, 195 Great Northern road
Robertson, Francis, sack superintendent (G. N. of S. R.), Waterloo Station, Pearl Cottage, 195 Great Northern road
Robertson, Francis S., assurance agent, 44 Rose street
Robertson, George, fish merchant, 185 Albert quay, *h* Lily Cottage, 14 Walker road
Robertson, George (of A. R. & Son), 34 Urquhart road
Robertson, George, sergeant of police, 9 Summerfield place
Robertson, George, coal merchant, 7 Schoolhill, *h* 17 Craigie st.
Robertson, George, cashier (D. R. Hendry), Crown court, 41½ Union st., **Telephone No. 796**; *h* 26 South Mount st.
Robertson, George, spirit dealer, 360, *h* 364 George street
Robertson, George, stationer, 52, *h* 35 Queen street
Robertson, Henry, Skene and Cluny carrier, 70 Loch street
Robertson, Herman A., cashier (A. Hall & Co.), 46 Constitution street
Robertson, Hugh, foreman joiner (H., R. & Co.), 43 Summerfield terrace
Robertson, Jas., clerk (J. Miller & Co.), 86 Great Western rd.
Robertson, James, secretary, Aberdeen and Northern Friendly Society, 101 Mile-end avenue
Robertson, James (of R. & T.), 182 Union grove
Robertson, James, jobbing gardener, Lower Cosie Brae, Cults
Robertson, James, M.A., D.D., Professor of Church History (Free Church College), 8 Marine terrace
Robertson, James, & Co., timber merchants, moulding and hand-rail manufacturers, 37 Princes street. **Telephone No. 654**
Robertson, James (of J. R. & Co.), Hawarden House, 461 King st.
Robertson, Jas., & Son, stonecutters, Holburn Granite Works, 124 Hardgate
Robertson, James, senr., 12 Broomhill road
Robertson, James, junr., Elmbank Cottage, Hardgate
Robertson, James, engineer, 21 Laurelwood avenue
Robertson, John, solicitor and notary public, 115 Union street. **Telephone No. 764**; *h* The Elms, West Cults
Robertson, John, watchmaker, 7 Market gallery, *h* 4 Holburn road
Robertson, Dr. John, L.R.C.P., L.R.C.S. Edin., physician and surgeon; surgery, 57 Castle street, *h* 148 Union street

Robertson, John G., cashier (coal dept., Adam & Co.), *h* 3 Eldon terrace, Great Western road
Robertson, John, corn factor and commission merchant, 45 Marischal street, *h* 25 Caledonian place
Robertson, John, book-keeper (Young's Par. Light and M. O. Co., Limited), 150 Crown street
Robertson, J. D., dairy and provision merchant, 104 Gallowgate, *h* 398 King street
Robertson, J., cooper and curer, 3 Hanover place
Robertson, John, cooper, 29 Hamilton place
Robertson, John, slater, 34 Ashvale place
Robertson, John, manager (H. Henderson & Son, 3 King street), *h* 6 Mile-end place
Robertson, John (late I. R.), 49 Hamilton place
Robertson, John, tinplate worker, and deep stamper, 37 Shuttle lane, *h* Hanover place
Robertson, Joseph, tailor and clothier, 14, *h* 200 King street
Robertson, Peter, draper, 2, 4, and 6 St. Nicholas street, *h* 53 Thomson street
Robertson, Robert, manager (salmon fishings, Fords of Dee), 636 Holburn street
Robertson, Robert, grocer, 438 George street, and 57 Park st., *h* Well Cottage, 64 Powis place
Robertson, Robert, Temperance Hotel, 150c Union street, and 1 Diamond street
Robertson, R. W., cashier (Paull & Williamsons), Garibaldi pl., 71 Skene square
Robertson, Thos., clerk, (N.B. Ry.), 3 Crown terrace
Robertson, Wm. Percival, dentist, Alford House, 498 Union st.
Robertson, Wm., late shore porter, 108 Rosemount Viaduct
Robertson, Wm. A., keeper (Art Gallery and Industrial Museum), 76 Schoolhill, *h* 35 Gilcomston park
Robertson Wm., shoemaker, 28 Upperkirkgate
Robertson, Wm., teacher (Rubislaw Public School), 142 Mid Stocket road
Robertson, William, engineer, 636 George street
Robertson, Wm., horse and cab hirer, and general carter, 2 Strachan's lane, *h* 2 Great Western place
Robertson, Wm., M.A., solicitor (of A. & W. Robertson, Gleniffer Cottage, 438 King street
Robertson, W. M., 350 Great Western road
Robertson, Wm., Footdee Dairy, 27 and 29 Wellington street
Robertson, Wm., Seaview House, 31 Spital
Robertson, W. B., retired schoolmaster, Ava Cottage, 334 Holburn street
Robertson, W. W., ship carpenter and blacksmith, 190 Market street, *h* 18 Bank street

Robertson, Mrs, lodgings, 75 Bon-Accord street
Robertson, Mrs, midwife, 47 Sammerfield terrace
Robertson, Mrs Daniel, general merchant, 430 Gt. Northern road
Robertson, Mrs, 117 Holburn street
Robertson, Mrs, lodgings, 8 Castle street
Robertson, Mrs John, 86 Union grove
Robertson, Miss, late teacher, 54 Union grove
Robertson, Miss, 499 Union street
Robertson, Miss K. W., milliner and dressmaker, 141 King st.
Robertson, Miss, teacher of pianoforte and singing, 488 George street
Robertson, Miss, dressmaker, 687 King street
Robertson, Miss, ladies and children's outfitter, 3 Waverley place, *h* 4 Albert terrace
Robertson, Miss, dressmaker, 38 Union terrace
Robertson, Miss, lodgings, 255 Union street
Robertson, Miss, 77 Fonthill rood
Robertson, Miss, 17 Broomhill road
Robertson, Miss Ann, clothier, 33 Lodge walk, *h* 234 King st.
Robertson, Miss, 23 Charlotte street
Robinson, Crum, & Co., Limited, cotton spinners, Bannermill, foot of Albion street
Robinson, P. A., major (Castlehill Barracks), 2 Hamilton pl.
Robotham, Wm., district agent (Midland Railway Co.), Guild street buildings, *h* Ness House, 9 Calsayseat road
Robson, Alex., seedsman and nurseryman (of Wm. Smith & Son, 18 Market street), 41 Albert street
Robson, Alex., engineer (Belmont Steam Laundry), 220 Union grove
Robson, James W., clerk to P. and I. Tax Commissioners; office, 27 King street, *h* 40 Fountainhall road
Robson, James, Lorne Hotel, 6 Trinity street
Robson, Rev. John, M.A., D.D. (St. Nicholas U.P. Church, Union grove), 30 Carden place
Robson, Wm., warehouseman (T. O. & Son) 51 Rose street
Robson, Mrs, 267 Union street
Rock Life Assurance Co., 17 Belmont st., resident secretary, Thos. Arch. Coats, S.S.C.
Rodger, Hugh, foreman boatbuilder (H., R. & Co.), 149 Crown street
Rodger, James, M.D., M.B., M.A., physician, 1 Golden square and Rosewell, South Stocket
Rodger, Wm., stonecutter, 251 King street, *h* 8 Hanover street
Rodger, Mrs B. H., 152 Broomhill road
Rodger, Miss, 156 Broomhill road
Roddick, T. R., agent (B. L. Co. Bank), 21 Market street

Roger & Baxter, plasterers, tile and mantelpiece merchants, 7 and 41 Summer street. **Telephone No. 709**
Roger, Alexander (of Roger & Baxter), 146 Great Western rd.
Roger, James, house carpenter, 3 Hanover street, *h* Deveron Villa, 3 Pittodrie place
Roger, Thos., hairdresser, 22A Skene street, *h* 12 Summerfield place
Roger, William, clerk (Broadford Works), 368 George street
Roger, Miss, Biblewoman, 65 Rose street
Roger, Mrs J. P., 223 Union grove
Rogers, Harry, Staff Capt., S.A., 36 Holburn street
Rogerson, Rev. Wm., 18 Bonnymuir place
Rollo, A. Brown (of Barron & Son), 18 Loch street, *h* 3½ Powis terrace
Rollo, Mrs William, 3 Powis terrace
Ronald, George, grocer and provision merchant, 123 Bon-Accord street, *h* 27A Dee street
Ronald, John, provision dealer, 26 Nellfield place
Rose, Donaldson, & Co., shipowners, Union Chambers, 48*a* Union street. **Telephone No. 672**
Rose, Donaldson S., advocate, Albany Buildings, 13 Bridge st., *h* 5 Rubislaw terrace
Rose, George, & Co. fleshers, 1, 2, and 3 Market hall. **Telephone No. 175**
Rose, George, M.B., C.M., D.P.H., physician and surgeon, 494 Union street. **Telephone No. 621**
Rose, James, teacher (Causewayend Public School), 29 Beechgrove avenue
Rose, James, chimney sweep, 108 Great Western road
Rose, William (of D. Rose & Co.), 68 Fountainhall road
Rosemount Comb Manufacturing Co., Lim., Forbes street. **Telephone No. 403**
Ross & Ledingham, drapers, 23 Union street
Ross & Swinney, plumbers, gasfitters and sanitary engineers, 79 John street. **Telephone No. 786**
Ross, Rev. Adam, Abbottsville, Cults
Ross, Alexander, foreman brass finisher (H., R. & Co.), 31 Constitution street
Ross, Alex., plasterer, Stevenson street, *h* 13 Jack's brae
Ross, Alex. M., goods manager (G. N. of S. R.), Forest Lodge, 100 Beechgrove terrace
Ross, Alex., spirit dealer, 176, *h* 163 West North street
Ross, Alex. (J. & J. Crombie, Limited), Finsbury, 427 Clifton rd.
Ross, Alex., hairdresser, 36 Commerce street, *h* 59 Cotton st.
Ross, Alex., shipmaster, 59 Irvine place
Ross, Alex. C., compositor, 12 St. Mary's place
Ross, Alex., compositor, Broomhill road

Ross, Andrew, jun., flesher, 202 George street. *h* 5 Caroline pl.
Ross, And., clerk (Rosemount Provision Works), 38 Mile-end avenue
Ross, Andrew, stationer, 90 Summer street
Ross, Andrew, shipmaster, 80 Union grove
Ross, Charles H., brewer (Devanha Brewery), 7 Deemount rd.
Ross, Charles (of W. & R.), 28 Devonshire road
Ross, Charles, town sergeant, 15 St. Mary's place
Ross, Captain David, secretary and supt., North East Coast Mission, Auchlee Cottage, 322 Holburn street
Ross, Daniel, wine and spirit merchant, 13 Queen street, *h* 6 Roslin terrace
Ross, David, chief clerk (Harbour Office), *h* 142 Bon-Accord st.
Ross, David, chemist (W. P. & Sons), 36 Erskine street
Ross, David, session clerk, Old Machar Parish, 4 Orchard place
Ross, Donald, late sergeant, 93rd Highlanders, 20 Marywell st.
Ross, Edward G., shipping clerk (R. & Co.), 26 Elmfield avenue
Ross, F. M., commercial traveller (of Brown, Smith, & Co., Glasgow), 6 Ferryhill place
Ross, Francis, porter, 167 Constitution street
Ross, Rev. George M'Murray, M.A. (Free Union Church), 48 St. Swithin street
Ross, George S., salesman (N. Co-op. Co., Lim.), George st., *h* 4 Mount street west
Ross, Henry, spirit merchant, Exchange Bar, 2 Exchange st., *h* 11 Hadden street
Ross, J. A., & Co., drapers, 78 and 80 Holburn street
Ross, J. & J., builders, 57 Rose street
Ross, James (of J. & J. Ross), 178 Skene street west
Ross, James, advocate and notary public (of Adam, Thomson, & Ross), 4 Rubislaw place
Ross, James A., harbour treasurer (Harbour Office), 230 Union grove
Ross, James, boot and shoe maker, 38 Marischal street, *h* 177 Crown street
Ross, James, Carter, 63 Loch street, *h* 29 St. Andrew street
Ross, James, 24 Brighton place
Ross, James (of Ross & Ledingham), 169 Skene street west
Ross, James T., plumber, 65 and 67 John street, **Telephone No. 920**; *h* 10 Mile-end avenue
Ross, James M., clerk (Cal. Ry.), Primrose Cottage, 16 Walker road, Torry
Ross, John & Co., builders, 23 Canal road
Ross, John (of J. R. & Co.), 23 Canal road
Ross, John M. (of G. Mellis & Son), 57 Argyll place
Ross, John, canvassing agent (Mutter, Howey & Co.), Newton Cottage, 52 Mile-end avenue

Ross, John (J. Jamieson & Co.), 38 Broad street, *h* 3 Gilcomston park
Ross, John (H.M.C.), 9 Walker road
Ross, John (of J. & J. Ross), 57 Rose street
Ross, John, tea, wine and spirit merchant, 43 Schoolhill, *h* 9 Northfield place
Ross, John A., draper, 42, 44, and 59 St. Nicholas street and 2 Flourmill brae, *h* Millbank Cottage, Stafford street
Ross, John, restaurant, 376 Great Northern road
Ross, John, jun., fishcurer, 5A Albert quay, *h* 12 Forbesfield rd.
Ross, Lewis D., shoemaker, 177 Crown street, *h* 50 Union grove
Ross, Peter, shipmaster, 9 Constitution street
Ross, Robert R., cashier (G. Bruce & Co.), 389 Holburn street
Ross, Robert, 157 Crown street
Ross, Simon, cashier and book-keeper (J. & W. H.), Primrose Cottage, Victoria road
Ross, W., late commissariat dept., 15 Craigie street
Ross, William, commission agent, 28 Guild st., *h* 23 Brighton pl.
Ross, Wm. (of Barron & Sons), 249 Holburn street
Ross, Wm., M.A., teacher (Ashley rd. School), 320 Holburn st.
Ross, Wm., carpenter and house agent, 35 Jamaica street
Ross, W. A., shipmaster, R.N.R., 322 Holburn street
Ross, W. & J., grocers, tea, wine, and spirit merchants, 10 Causewayend, *h* 81 Westburn road
Ross, Wm., 37 Thistle street
Ross, Mrs Alex., 266 Great Western road
Ross, Mrs, milliner and dressmaker, 320 Holburn street
Ross, Mrs Alex., 12 Holburn road
Ross, Mrs, lodgings, 158 Crown street
Ross, Mrs H., Oakbank, Cults
Ross, Mrs, 50 Holburn street
Ross, Mrs, 10 Roslin terrace
Ross, Mrs, 170 Crown street
Ross, Mrs, lodgings, 29 Dee street
Ross, Mrs, midwife, 60 Belmont street
Ross, Mrs, provision merchant, 278 Holburn street
Ross, Mrs, sick nurse, 17 Schoolhill
Ross, Mrs Dr., 4 Great Western place
Ross, Miss, feather dresser and glove cleaner, 6 Thistle street, *h* 177 Crown street
Ross, Miss M, 77 Osborne place
Ross, Miss M., dressmaker, 95 John street, *h* 13 Spa street
Ross, Miss, lodgings, 17 Union terrace
Ross, Miss, lodgings, 49 Union grove
Ross, Miss, 70 Desswood place
Ross, Miss, sub-post-mistress (Old Aberdeen Post Office) 43 High street

Rossleigh, The, Cycle Co., Ltd., 512 Union street; S. F. Ross, manager

Rothnie, Alex., foreman (Cal. Ry.), 36 Ashvale place

Routledge, Whinton, & Son, rope and twine manufacturers, 219 Gallowgate

Routledge, William Jamieson (of W. Routledge & Son), 99 Crown street

Routledge, Mrs, 15 Carden place

Rowand, Geo. S., rope, twine, and tarpaulin manufacturer, 21 Windmill brae, *h* 28 Jamaica street

Rowand, John S., cab hirer, 108 Wellington road, *h* 10 Bank street

Rowe, Arthur, district supt. (Pearl Life Ass. Co., Ltd.), 47 St. Nicholas street

Rowell, John, musical instrument and clock maker, 523 George street

Rowell, Mrs, 24 Calsayseat road

Roy, John, drapery salesman (N. Co-op. Co., Lim.), Woodside, *h* 14 Don terrace

Roy, Mrs Dr., 33 Belvidere street

Roy, Mrs John, 4 Polmuir road

Roy, Miss, fish dealer, Basement floor, Market

Royal Athenæum Hotel and Restaurant, 1, 2 & 7 Union buildings; James Hay, proprietor

Royal Bank of Scotland, 152 Union street; agent, Thomas Lillie

Royal Bazaar, 40 Market street; T. Lamb

Royal Engineers' Office, Barracks

Royal Granite Works, 144 John street; Jas. Wright & Sons, proprietors

Royal Horticultural Society and Amateur Hortus Club; secretary and treasurer, J. B. Rennet, 81 Union street

Royal Hotel, Bath street—J. Thomson, jun.

Royal Insurance Company, Fire and Life, 158 Union street, **Telephone No. 30**; W. J. Scott, resident secretary

Royal Mills, Palmerston road

Royal National Lifeboat Institution; hon. secretary and treasurer, Robt. Cumming, 63 Union street

Royal Northern Agricultural Society; Geo. Bruce, 35 Market street, secretary

Royal Northern Club, 204 Union street. **Telephone No. 118**; George Cruden, M.A., advocate, secretary

Rubislaw Granite Co., Lim.; Rubislaw Granite Quarries; **Telephone No. 1517**; secretary, George Proctor

Rubislaw Supply Stores, 34 Queen's road, manager, J. H. Coutts, *h* 32 Queen's road. **Telephone No. 1607**

Rudder, Wm. Ed., manager (Home and Colonial Tea Store), *h* 21 Great Western place
Ruddiman, Alex., cabinetmaker, 12 Thornton court, *h* 54 St. Nicholas street
Ruddiman, Thomas, accountant (Wilsone & Duffus), 16 Braemar place
Ruddiman, Mrs. Alex., 20 Park street
Runcie & Lyons, Misses, milliners, 31, *h* 21 Bridge street
Runcie, John, foreman bookbinder (W. J. Middleton, Adelphi), 44 Gilcomston park
Russel, George, sculptor, 101 Crown street
Russell & Webster, drapers and silk mercers, 149 Union street
Russell, F. S. (Russell & Webster), 18 St. Mary's place
Russell, George, 50 Watson street
Russell, Rev. James A. (Causewayend Free Church), 3 Elmbank terrace
Russell, James, printer, Crown court, 41½ Union street, *h* 14 Caledonian place
Russell, James, builder, 1 Claremont street, *h* 58 Ashvale pl.
Russell, J., com. trav. (of J. & N. Philips & Co., Manchester), office, 60 Netherkirkgate, *h* 316 Great Western road
Russell, James, secretary (A. Macdonald & Co., Ltd.), *h* 19 Bon-Accord street
Russell, John, painter, 2 Craigie loanings
Russell, Robert R., clerk (J. Smith & Co.), 30 Ferryhill place
Russell, Wm. K., manager, Singer Manuf. Coy., 15 Exchange street, *h* 21 Waverley place
Russell, Miss, ladies' outfitter, 81 Fonthill road
Russia, Consul for, John Robertson, 45 Marischal street
Rust, James (of J. Rust & Son), Fern Bank, Crathes
Rust, J., & Son, timber merchants, Footdee Sawmills, York st.
Rust, John, city architect, and town's superintendent of works, 224 Union street. **Telephone No. 380**; *h* Hawkhill, Milltimber
Rust, Mrs, lodgings, 240 Union street
Rust, Mrs, 35 Dee street
Rust, Misses, 22 North Silver street
Rutherford, A. (A. Pirie, & Sons, Ltd.), 480 Union street
Rutherford, A., Airlie Cottage, 15 Gray street
Rutherford, Jas., audit accountant (G. N. of S. R.), 32 Argyll pl.
Rutherford, John, wood carver, 27 Crown street
Rutherford, Thos. O., grocer and wine merchant, 296 George st., *h* 15 Gray street
Rutherford, Wm., house painter, 40 Mile-end avenue
Rutherford, Mrs Wm., 35 Osborne place
Ruthven, Mrs, 17 Albert street

Rutledge, John, governor, H. M. Prison, governor's residence, Craiginches
Ruxton Charles, advocate (of C. & P. H. C.), 18 Golden sq., *h* 22 Rubislaw terrace
Ruxton, James, salesman (E. & M.), 266 Holburn street
Ruxton, Wm. & Co., case makers, 60 George street, *h* 49 Albert street
Ruxton, Wm., architect, 84 Union street
Ruxton, Wm., shipping clerk (J. Crombie), 5 Trinity buildings, Trinity quay
Ruxton, Mrs, 60 Desswood place

St. Andrew's Catholic Association, 9 North Silver street
St. Andrew's Episcopal School, Bremner's court, 9 Castle st.; teacher, Thomas Cooke
St. Clement's Land Co., Limited, 23 Market street—secretary, L. Mackinnon, yost
St. John's Episcopal School, Crown terrace; teacher, William Thompson
St. Joseph Roman Catholic School, South Constitution street; teacher, Miss Stuart
St. Katherine's Hall, 16 Shiprow; secretary, Jas. S. Butchart
St. Machar Granite Works, Jute street; G. M. Stalker
St. Margaret's Convalescent Home and Sisterhood, Bay View, Spital
St. Margaret's Church and School, 110 Gallowgate; incumbent, Rev. John Comper
St. Martha's Home for Girls, Bay View, Spital; superioress, Sister Maria Teresa
St. Mary and St. John, The Community of, the House of Bethany, 147 Hardgate
St. Nicholas Auction Hall, 3½ Flourmill brae
St. Nicholas Churchyard; Alex. Duthie, sexton, *h* 28 Black's buildings
St. Nicholas Granite Works, Advocates' road; A. A. Brown
St. Peter's Cemetery, 445 King street; open on Sundays from 1 P.M. to 4 P.M., and during June, July, and August, 1 P.M. to 6 P.M.; James D. Ewing, superintendent
St. Peter's Roman Catholic Schools, 66 Constitution street; John Brady, teacher
Sailors' Institute, Mearns street; William Porter, keeper
Saint, James, & Co., silk mercers, hosiers, and outfitters (to Her Majesty), 171 and 173 Union street; wholesale, 8 Bridge street. **Telephone No. 193**
Saint, James (of J. Saint & Co.), 42 Carden place
Saint, Miss, 70 Fountainhall road

Salmond, J. L., M.A., M.B., C.M., 8 Alford place
Salmond, R. & J., confectioners, pastry cooks, and aerated water manufacturers; bakehouse and shop, 49, 51 and 53 George street. **Telephone No. 158**
Salmond, Robert (of R. & J. S.), 469 Union street
Salmond, Rev. Stewart D. F., M.A., D.D., F.E.I.S., Professor of Systematic Theology and Exegesis, Free Church College, *h* 6 Queen's road
Salmond, Mrs John, 14 Back Wynd
Salmond, Mrs P., 53 St. Swithin street
Salmond, Mrs Robert, Langley, Forest road
Salter, William, grocer, 120 Rosemount viaduct, and fruiterer, 1 Belvidere pl. **Telephone No. 309**; *h* 37 Belvidere st.
Salvation Army divisional headquarters, 36 Holburn street—Staff Captain, Harry Rogers
Samuel, Andrew, coach-painter, 103 Bon-Accord street
Sandison, Jas. W., grocer and provision merchant, 1, *h* 5 Mid Stocket road
Sandison, J. L. (Postal Telegraphs), 103 Union grove
Sandison, Mrs Ludovick G., 232 Union grove
Sands, Alex., solicitor and notary public (Watt & Cumine), 183A Union st., *h* 114 Broomhill road
Sang & Co., ginger beer manufacturers, 1 Whitehall place
Sang, Robert, marine engineer, Urie House, Broomhill road
Sangster & Co., wholesale confectioners, aerated water manufacturers, porter and ale dealers, &c., 32 St. Clair street
Sangster & Henderson, drapers and silk-mercers, 19 and 21 Broad street
Sangster, Alex. B., tailor and clothier, 114 Skene street, *h* 21 Skene row
Sangster, Alex., grocer, 4 Young street, *h* 246 King street
Sangster, Alex., grocer and spirit merchant, 67 Park st., *h* Park House, 9 Park place
Sangster, George (of Sangster & Co.), 38 St. Clair street
Sangster, George M., 38 St. Clair street
Sangster, Harry (A. Pirie & Sons, Lim.), 90 Fonthill road
Sangster, James R. (of James Lumsden & Co.), 35 Bonnymuir place
Sangster, James, flesher, 39 & 40 Market hall, *h* 141 Great Western road
Sangster, James, collector, (A. & N. F. Soc.), 12 Ferryhill terrace
Sangster, John, secretary (Aberdeen Commercial Co., Lim.), Clifton Villa, 25 Polmuir road
Sangster, John A., practical and consulting engineer and blacksmith, licensed valuator, &c., 34 and 36 St. Clair street and 285 King street. **Telephone No. 474**; *h* 5 Roslin terrace

Sangster, John, baker, 32 and 34 Ashley road, 68 and 70 Claremont street, and 270 Holburn street. **Telephone No. 1562**; *h* 45 Devonshire road
Sangster, John, baker, 9 Rosemount place and 211 Gallowgate, *h* Devonshire road
Sangster, Thomas, hairdresser, 214 Gallowgate and 62 Esslemont avenue, *h* 21 Richmond terrace
Sangster, Wm. (of S. & H.), 77 Fountainhall road
Sangster, William, 71 Rosemount place
Sangster. Wm., coal merchant, 184 Market street, *h* 4 Abbotsford place
Sangster, Mrs John, 66 Irvine place
Sangster, Miss, 2 Watson street
Sangster, Miss, laundress, 1A Claremont street, *h* 22 Great Western place
Sanitary Office, City buildings, Union st.; Kenneth Cameron, inspector. **Telephone No. 519**
Saunders, Benjamin, agent, George Street Branch, N. of S. Bank, Limited, Bank House, 34 John street
Saunders, W. B. L., postman, 97 Skene street
Saunders, Mrs, lodgings, 10 Black's buildings
Savage, Edward J., clerk (Aberdeen Steam Nav. Co.), 36 Victoria street
Settmakers Union Office, 424 Great Northern road
Scatterty, George, solicitor, 214 Union street
Scatterty, Miss, 101 Desswood place
Schaschke, Gottleib, tailor and clothier, 1 Correction wynd, *h* St. Dennis Cottage, 335 Great Western road
Schaschke, John, tailor, 1 Correction wynd, *h* 30 Duthie ter.
Scholle, William, lecturer in French and German, University, 15 Ashley road
Schumann, E. (of G. & W. Morgan), Elite Studio, 5 Market street, *h* 145 Duthie terrace
Science and Art, Gray's School of, 74 Schoolhill
Scorgie, Alex., com. trav. (Lawson, Turnbull, & Co.), 11 Argyll crescent
Scorgie, Alec., house carpenter, 1 Rosemount House, 38 Rosemount place
Scorgie, George, jobbing gardener, 35 Hartington road
Scorgie, John, butter, egg, and commission merchant, 40 Broad street, *h* 17 Queen street
Scorgie, John S., shipmaster, 1 Strawberry bank
Scorgie, Peter C. (Temperance Hotel), 147 Union street
Scorgie, Robert, Hayfield
Scorgie, Thomas, jobbing gardener, 65 Chapel street
Scorgie, William, foreman boilermaker (Wm. M'Kinnon & Co.), 2 Orchard street

Scorgie, Wm., blacksmith, Southend, Bridge of Dee
Scorgie, Wm., farmer, Tollohill croft, Banchory Dvk.
Scorgie, Wm., grain merchant, 7 Rose street. **Telephone No. 374**; *h* 28 Whitehall road
Scorgie, Mrs, Poona Villa, Beechgrove terrace
Scorgie, Mrs, 20 Loanhead terrace
Scorgie, Mrs, lodgings, 28 Watson street
Scorgie, Mrs, feuar, 86 Spital
Scorgie, Miss, 24 Braemar place
Scotland, Mrs., Moncrieff, 357 Holburn street
Scotsman Office, 30 Market street; W. & W. Lindsay, agents
Scott & Sellar, plasterers, cement merchants, encaustic tile layers, and mantelpiece merchants, 7 and 9 Charlotte st. **Telephone No. 639**
Scott, Rev. A. Murray, M.A. (Commerce St. F. C.), 6 Devanha terrace
Scott, Alex. W., market gardener, Garthdee Gardens, Bridge of Dee and 18 Victoria road, Torry, *h* Bridge of Dee
Scott, Alex., clothiery manager, Bella Cottage, Tanfield walk
Scott, Alex., shoemaker, 91A Rosemount place, *h* 50 Esslemont avenue
Scott, Alex., printer, 194 Union grove
Scott, Alex. M., clerk (Rubislaw Granite Co., Lim.)
Scott, Alex., M.A., M.B., L.R.C.S., Ed., staff-surgeon, R.N., 12 Gladstone place
Scott, Brothers, & Co., wholesale tea and wine merchants, 5 Denburn road
Scott, David, plasterer, 30 Short Loanings and Magdala place, *h* 66 Belvidere place
Scott, Francis, bookseller and stationer, 76 George street, *h* 46 Loanhead terrace
Scott, Francis J., solicitor, 34 Bridge street, **Telephone No. 774**; *h* 78 Desswood place
Scott, George, watchmaker and jeweller, 102 George street, *h* Ivy Bank, Ashgrove road
Scott, George Jamieson, Bayview House, 86 Queen's road
Scott, George, guard (Cal. Railway), 176 Crown street
Scott, G., tobacconist, Henderson's buildings, Market street, Upper quay, *h* 176 Crown street
Scott, J. Beattie, artist, 57 Osborne place
Scott, James, Thornton Villa, 11 Deemount road
Scott, James (of Johnston & Laird), 18 Mile-end avenue
Scott, James (of Scott & Sellar), Auchingoul Cottage, 5 Laurelwood avenue
Scott, James, 87 Union grove
Scott, James M. I., solicitor, 48A Union street, *h* 8 Springbank terrace

Scott, John (H.M.C.), Custom House
Scott, John (North of Scotland Bank, Lim.), 57 Osborne place
Scott, John, 14 Springbank terrace
Scott, John, 28 Holburn road
Scott, John M., accountant (George st. branch, Union Bank), 8 South Mount street
Scott, Peter, canvasser (North British Ry.), 16 Mount street west
Scott, Peter, baby carriage and mail cart manufacturer, 30 New market.
Scott, Robert, Hollybank, 139 Holburn street
Scott, Ronald, com. traveller (Aberdeen Commercial Co., Lim.), 58 Fountainhall road
Scott, Walter, paper ruler, Crown Court, 41½ Union street, *h* 12 Northfield place
Scott, Wm., com. traveller (William Riddell & Co.), 7 St. Mary's place
Scott, Rev. William D., B.D. (South Parish), 38 Fonthill road
Scott, William, Inchgower, Cults
Scott, Wm., com. trav. (S. S. & Sons), 52 King street, *h* 25 Laurelwood avenue
Scott, William, agent, Market Branch, N. of S. Bank, Limited, 10 Exchange street, *h* Bellenden, Milltimber
Scott, W. J., resident secretary (Royal Insur. Co.), *h* Bellenden, Milltimber
Scott, Wm. S., merchant, 52, *h* 49 Urquhart road
Scott, William, inspector (testing and stamping), Police stores, Frederick street, *h* 11 Mounthooly
Scott, William, cycle maker, 1A and 1B Caroline place, *h* 39 Westburn road
Scott, Mrs A., Leigh Villa, 92 Hamilton place
Scott, Mrs William, 83 Claremont street
Scott, Mrs, Kinsley, 399 Great Western road
Scott, Mrs, 1 Albury place
Scott, Mrs, The Holt, Deemount terrace
Scott, Mrs, fishmonger, 5 Basement floor, Market
Scott, Mrs, furniture dealer, Back wynd stairs, Green, *h* 2 Carmelite street
Scott, Mrs, lodgings, 2 Crown terrace
Scott, Miss, sick nurse, 14A Schoolhill
Scott, Miss, Ruthrieston Lodge, 556 Holburn street
Scottish Debt Co., 31 Adelphi; D. Sinclair, manager
Scottish Dental Supply Association, 8 George street
Scottish Employers' Liability and Accident Assurance Co., Limited, 9 King street; James Davidson, manager.
Telephone No. 308

Scottish Legal Life Assurance Society; district manager, R. Bruce, 115 Union street
Scottish Metropolitan Life Assurance; Thomas Ferguson, local secretary, 177 Union street
Scottish Notes and Queries Office, 23 Bridge street
Scottish Permissive Bill and Temperance Association; agent, W. B. Gardner, 10 Osborne place
Scottish Provident Institution; branch office, 166 Union st.; James D. Mackie, local secretary
Scottish Provincial Assurance Co., 91 Union street; now merged in the North British & Mercantile Assurance Co.; local manager, G. W. W. Barclay
Scottish (The) Standard Cycle Co., cycle manufacturers and agents, 254A Union street
Scottish Temperance Life (and Accident) Assurance Co., Ltd.; Aberdeen branch, 137 Union street; resident secretary, George Newlands
Scottish (The) Plate Glass Insurance Co., Lim.; district manager, C. A. Bodie, 34 Bridge street. **Telephone No. 192.**
Scottish Trade Protection Society; agents, Peterkin & Duncans, 4 Bridge street
Scottish Union and National Insurance Co., 48A Union street; J. D. Campbell, secretary
Scottish Widows' Fund Life Assurance Society; agents, Peterkin & Duncans, 4 Bridge st.
Scrimgeour & Co., scrap iron and machinery merchants, 41 Garvock wynd
Scrimgeour, Jas. (of J. S. & Co.), 87 Wales street
Script Shorthand Institute and Central Typewriting office, 25 Union street, William Webster, principal, *h* Concord House, 41 Fonthill terrace
Scroggie, Wm., shipmaster, 118 Broomhill road
Scroggie, Mrs, 13 North Silver street
Scroggie, Mrs, dressmaker, 34 Union terrace
Seaton Brick and Tile Co., Limited; works, Torry, Esslemont, and Plaidy; depôt and head office 182 Market st. south and Palmerston road. **Telephone No. 475**
Sefton, Alfred, sorting clerk (P.O.), 64 Broomhill road
Sefton, John, beadle (Belmont St. U. P. Church), 101 Wales street
Seivwright, John, Aberdeen Berlin wool and fancy goods warehouse, 111 Union street. **Telephone No. 318,** *h* Cults House, Cults
Selbie, George, maltman (T., M. & Co., Lim.), 19 High street
Selbie, James, blacksmith and chainmaker, 3 Commerce lane, *h* 37 Constitution street

Selbie, W. M., clerk (T., M. & Co., Lim.), Falcon Buildings Dunbar street
Selbie, Mrs Helen, 34 Balmoral place
Sellar, John (of Scott & Sellar), Elmbank, 38 Maberly street
Sellar, Lewis, com. trav. (Macdonald, Middlemas, & Wood, Edinburgh), 12 Brighton place
Sellar, Wm. (of M. & S.), 24 Hill street
Sellar, Wm. M., solicitor and notary public, 81 Union street. **Telephone No. 167**; *h* 62 Fountainhall road. **Telephone No. 1643**
Sellar, Wm., sheriff burgh and J. P. officer, 8 Castle street, *h* Kirkton Cottage, Nigg
Sellar, Miss, 8 Forest road
Semple, Rev. Robert, Free Church, Ruthrieston, *h* Cluny Cottage, 24 Balmoral place
Sercombe, Mrs Erskine, 129 Uuion street
Session-Clerk for East Parish, George Cruden, 22 Bridge street
Session-Clerk for West Parish, George A. Simpson, 22 Bridge street
Session-Clerks for St. George's-in-the-West Parish, George Cruden and George A. Simpson, 22 Bridge street
Session-Clerks for Greyfriars Parish, George Cruden and George A. Simpson, 22 Bridge street
Session-Clerks for South Parish, George Cruden and George A. Simpson, 22 Bridge street
Session-Clerk for North Parish, George Cruden, 22 Bridge street
Session-Clerk for St. Clement's Parish, George Thomson, 204 King street
Session-Clerk for John Knox Parish, David Edwards, 52 Powis place
Session-Clerk for Trinity Parish, J. M'K. Fraser, 13 Regent quay
Session-Clerk for Oldmachar Parish, David Ross, 4 Orchard pl.
Session-Clerk for Rubislaw Parish, Harvey Hall, advocate, 222 Union street
Session-Clerk for Rosemount Parish, James D. Morrison, 25 Grosvenor place
Session-Clerk for Holburn Parish, George Croll, 74 Union st.
Session-Clerk for Mannofield Parish, William Gordon, solicitor, 80 Union street
Session-Clerk for Craigiebuckler Parish, Lachlan M'Kinnon, jun., 23 Market street
Session-Clerk for Banchory-Devenick Parish, Rev. Wm. Lawrence, The Manse, Banchory-Devenick
Session-Clerk for Nigg Parish, John B. Fairweather, 6 Seaview terrace, Victoria road, Torry

Session-Clerk for Ferryhill Parish, Geo. Leslie, 16 Caledonian place
Session-Clerk for Gilcomston Parish, T. A. W. A. Youngson, 255 Union street
Session-Clerk for Woodside Parish, Leslie Fyfe, 212 George street
Seton, James, watchmaker and jeweller, 92, *h* 90 Maberly st.
Shand & Co., slate merchants, Provost Blaikie's Quay
Shand, George, seed merchant (successor to J. Towns), 88 College street, *h* 79 Osborne place
Shand, George, printer (J. Russel), 26 Roslin terrace
Shand, George, stonecutter, 11 Mount street west
Shand, John, Millbank Cottage, Canal terrace, Woodside
Shand, John, sergeant of police, 61 Gerrard street
Shand, W. P. (of M'Gregor & Shand), March Bank, 46 Maberly street
Shand, Mrs (of Templeland), 102 Fountainhall road
Shand, Mrs, 25 Braemar place
Shand, Mrs, 7 Summerfield place
Shand, Mrs Alex., 30 Bon-Accord street
Shand, Mrs. George, 9 Argyll place
Shand, Miss J. B., provision merchant, 12 Victoria buildings, *h* 38 Esslemont avenue
Shanks, John, messenger, N. of S. Bank, Lim., 5 Stirling st.
Shanks, Robt. G., basket maker, 45 Holburn road
Shanley, Wm. (of Stewart & Shanley), 22 South Square
Shannon (The) Co., Lim., office and bank fitters, 17 Crown st.; J. C. Graham, agent
Sharp, Alex., & Son, painters and glaziers, 18 Whitehouse st. and 45 Upperkirkgate. **Telephone No. 1538**
Sharp, Alex. (of A. S. & Son), 16 Whitehouse street
Sharp, Andrew, grain merchant, 37 James st., *h* Culter-Cullen
Sharp, Charles, gardener, 1 Victoria Buildings, Leadside road
Sharp, John, agent, George Street Branch, Union Bank of Scotland, Limited, *h* 17 Argyll place
Sharp, John C., com. traveller, 16 Whitehouse street
Sharp, Robert Gordon, draughtsman, loco. works, Kittybrewster, *h* 37 Elmfield avenue
Sharp, Wm. (of A. S. & Son), 16 Whitehouse street
Sharp, William, spirit merchant, 25, *h* 23 Hadden street
Sharp, Wm., tailor, 33 Spital
Sharp, Wm., tobacconist, 542, *h* 544 George street
Shaw, Angus, stoneware merchant, 1 Crooked lane, *h* 14 Charlotte street
Shaw, George, shirtmaker, 6 College street, *h* 62 Union grove
Shaw, John Milne, advocate and notary public, 89 Clifton rd.
Shaw, John, shoemaker, 121 Park street

Shaw, Lewis, cashier (North Eastern Ice Co., Ltd.), 81 Fonthill road
Shaw, Shaw R. W., auctioneer and valuator; office, 115 Union street; auction rooms at Music Hall, Union street; *h* 53 Osborne place
Shaw, Thomas L., sheriff and J. P. officer, 1 Adelphi, *h* 545 Great Northern road
Shaw, Vincent, engineer (of B. R. & Co., Bon-Accord Works), *h* 23 Justice Mill lane
Shaw, Mrs Wm., 70 Frederick street
Shaw, Mrs, dressmaker and feather dresser, 46 Justice street
Shaw, Mrs, 31 Albyn place
Shearer, David, grocer, 2 and 2A Thistle street
Shearer, John H., stationer and music dealer, 28 Woolmanhill, *h* 10 Black's buildings
Shearer, Miss, 27 Great Northern road
Sheed, John, & Co., sugar merchants, emigration and general commission agents, wine and spirit merchants, 44 Marischal street. **Telephone No. 131**
Sheldon, Ernest, 286 Great Western road
Shepherd, A., & Son., tailors and clothiers, 26 Queen street
Shepherd, Alex. (of A. Shepherd & Son), 46 Urquhart road
Shepherd, Alexander, grocer and spirit dealer, 487, *h* 485 George st.
Shepherd, Charles, overseer, 146 Hutcheon street west
Shepherd, D. L., telegraph superintendent, 61 Desswood place
Shepherd, George (of S., S., & Sons), 52 King st., *h* 6 Marine terrace
Shepherd, George J. (of S. & S.), 6 Bon-Accord crescent
Shepherd, George, Blackhall Cottage, 309 Hardgate
Shepherd, Geo., watchmaker and jeweller, 55 and 56 Market gallery, *h* 98 Holburn street
Shepherd, Rev. James, M.D. (India), 6 Bon-Accord crescent
Shepherd, James, tailor, 51B Loch street
Shepherd, James, Joint Station, 3 Hawthorn terrace
Shepherd, James, glass and china merchant, 28 Harriet street and 19 Loch street, *h* 24 George street
Shepherd, James, jun., china merchant, Daisy Bank, 64 Duthie terrace
Shepherd, James, cart and wheelwright, 16 Affleck street and Clayhills, *h* 18 Springbank street
Shepherd, James (of Aldie), 15 Fonthill terrace
Shepherd, John, engineer, Dunvegan Cottage, Cults
Shepherd, Peter, 297 Holburn street
Shepherd, Simpson, & Sons, wholesale wine and spirit merchants, 52 King street. **Telephone No. 105**
Shepherd, William H. (of S. & S.), 6 Bon-Accord crescent

Shepherd, Wm., cashier (The Abdn. Ice Man. Co., Lim.), 11 Hadden street
Shepherd, William, grocer, 691, *h* 643 King street
Shepherd, Wm. (of S. S., & Sons), 50 King street
Shepherd, Mrs James, Seaton farm, 699 King street
Shepherd, Mrs, 421 Great Western road
Shepherd, Mrs S., 50 King street
Shepherd, Mrs, 70 Irvine place
Shepherd, Miss, 24 Carden place
Shepherd, Miss, 15 Springbank terrace
Shepherd, Miss, 6 Bon-Accord crescent
Shepherd, Misses, 74 Dee street
Sheret, Robert, grocer and ship chandler, 67 Shiprow, *h* 32 Bon-Accord terrace
Sheret, Wm., slater and bricklayer, 12 Jasmine terrace, *h* 110 Spital
Sherett, Charles, book-keeper (T. C. Police Dept.), City Tax Office, *h* 54 Constitution street
Sheriff Clerk's Office, County buildings, Castle street
Sheriff Court, Castle street ; William Richardson, keeper
Sheriff's Office, Court House buildings, Castle street
Sherriff, Wm. Paton, secretary, Northern Assur. Co., 172 Bon-Accord street
Sherriff, Mrs W. C., 172 Bon-Accord street
Sherriffs, Alex. J., upholsterer, 10 Crimon place
Sherriffs, Kenneth, & Son, millers and grain merchants, 8 James street. **Telephone No. 584**; and Mill of Sclattie, Bucksburn, *h* Mormond Cottage, 21 Holburn rd.
Sherriffs, Kenneth, jun. (of K. S. & Son), Athole Cottage, Broomhill road
Sherriffs, Thomas, sexton and caretaker, Cathedral, 29 High street
Sherriffs, W., boot salesman (N. Co-op. Co., Ltd.), Loch street, *h* 61 Jute street
Sherriffs, Wm., Daisy Cottage, 49 Great Northern road
Sherriffs, Miss, teacher, 342 King street
Sherriffs, Miss, 16 Fountainhall road
Sherrit, Jas., grocer and dairyman, 21 Chattan pl., *h* above shop, **Telephone No. 1626**
Sherritt, David, engineer, 164 Market street, *h* Sheddocksley House, Old Skene road
Sherren, Miss E., draper and stationer, 6 Rosemount place
Shetland Pony Stud-book Society ; secretary, Robert R. Ross, 35 Market street
Shewan, Alex., jobbing gardener, 18 Granton place
Shewan, James S., solicitor, 35A Union street, *h* 15 St. Mary's place

Shewan, Wm., ship carpenter, 48 Constitution street
Shiach, James, shoemaker, 21 Thistle street
Shiach, James, shoemaker, 70, *h* 76½ Causewayend
Shiach, Mrs, day cook, 26 South Mount street
Shinnie, James (of R. & J. Shinnie), 14 Union row
Shinnie, R. & J., carriage and harness manufacturers, 8, 10 and 12 Union row. **Telephone No. 734**
Shinnie, Robert (of R. & J. Shinnie), 150 Bon-Accord street
Shipmasters' Mariners' Society ; D. Mearns, agent
Shipmasters' Society Hall, 22 Regent quay ; Capt. Archibald, treasurer ; Geo. Falconer, advocate, clerk
Shipowners' Association ; sec., L. Mackinnon, yost., 23 Market street
Shipwrecked Fishermen and Mariners' Royal Benevolent Society ; hon. agent, D. Mearns, 55 Regent quay
Shipping Federation, Ld. ; dis. sec., Lachlan Mackinnon, yost., 23 Market street
Shipping Office, 49 Regent quay
Ships' Grocery and Supply Stores Company, 160*a* Market st. ; William Leslie, manager
Shirran, A. M., head clerk (Union Bank of Scotland)
Shirras, Geo. F. (of S., L. & Co.), 16 Carden place
Shirras, James (of Burr & Shirras), 50 Belvidere place
Shirras, Joseph, builder, Cattofield, *h* 7 Cattofield place
Shirras, Laing & Co. (purveyors to Her Majesty), wholesale and retail manufacturing and furnishing ironmongers, house furnishers, and general blacksmiths, heating engineers, mechanical, pneumatic, and electric bellhangers, kitchen range, stove and lamp makers, oil merchants, copper, brass, and tinplate workers, and japanners, 46 to 52 Schoolhill. **Telephone No. 176** ; workshops, Harriet street, and Back wynd
Shirras, Laing & Co., electrical engineers, and power contractors, 50 Schoolhill. **Telephone No. 176**
Shirras, Misses, 19 Beaconsfield place
Shirreffs, A., & Co., fleshers, 93 King street, *h* 87 Urquhart rd.
Shirreffs, Andrew, stonecutter, 6 Hillhead terrace
Shirreffs, A. B., clerk (Northern Agricultural Co.), 23 Thistle st.
Shirreffs, Charles, 236 Holburn street
Shirreffs, Wm., M.B., C.M., 236 Holburn street. **Telephone No. 1656**
Shirreffs, Mrs, 130 Crown street
Shirreffs, Miss, dressmaker, 23 Thistle street
Shirres, Mrs James, 32 Balmoral place
Shirres, Mrs William, 15 Bon-Accord crescent
Shirron, James, broker, 66 and 67 Regent quay

Shivas, Andrew, hairdresser, 158 Union street, *h* 33 Mount st.
Shivas, Joseph, clerk, 114 Union grove
Shivas, Wm., jun., boot and boot-top manufacturer, 262 George street, *h* 23 Lilybank place
Shives, George, flesher, 39 Rosemount place
Shives, Thomas, advocate, 84 Union street, *h* 16 Ashley road
Shives, Mrs Alex., 16 Ashley road
Shore Porters' Office, 34 Marischal street; stables, 28 Cotton st.
Sibley, C. E. (of Hardy & Co.), 53 Union street
Sick Children, Aberdeen Royal Hospital for, 6 and 8 Castle terrace; honorary lady superintendent, Miss Katherine Lumsden, *h* Glenbogie, Rhynie
Sickness and Accident Assurance Association, Lim., (Head Office, Edinburgh), 34 Bridge st.; resident secretary, William C. Hendry
Siddon, Charles, printer and lithographer, Clark's Court, 2 Upperkirkgate, *h* 10 Powis terrace
Sievewright, David, H.M. Inland Revenue, 27 King street, *h* 20 Duthie terrace
Sievewright, James, 14 Ferryhill terrace
Silver, David A., assistant inspector (T. and C. Bank, Lim.), Otago Cottage, Cults
Silver, John, tailor & clothier, 109 Rosemount place
Silver Street Hall, 9 North Silver street
Silver, William, gardener, Summerfield, Stocket
Silver, Wm., tailor, 15 St. Nicholas street, *h* 29 Gilcomston park
Silverman, Abraham, boot and shoe maker, 106 Gallowgate, *h* 42 Ashvale place
Sim, Alex., manager, bakery depart. (N. Co-op. Coy. Lim.), 106 Leslie terrace
Sim, Alexander, 50 Victoria street
Sim, Alex., tea and soft goods dealer, 3 Jackson terrace
Sim, George, naturalist, furrier and antiquarian, 52 Castle st., *h* 40 Constitution street
Sim, George F., tanner and currier, Newbridge, 74, *h* 76 Hardgate
Sim, James, shipmaster, 13 Crown terrace
Sim, Jas., F.C.S., dispensing chemist (The Aberd. Pharmacy), 24 Bridge street, *h* 6 Carden terrace
Sim, James, coppersmith (J. Blaikie & Sons), 40 Skene ter.
Sim, James, train clerk (G. N. of S. Ry., Joint Station), 29 Brighton place
Sim, J. N., shipmaster, 9 Canal street
Sim, John, 22 Caledonian place
Sim, John, gardener, 9 Cottage brae, Nellfield place
Sim, Peter, teacher of music, 32 Watson street
Sim, Robert, F.E.I.S., late teacher, 6 Holburn road

Sim, Robt., gardener and florist, 27 Albyn lane, *h* 15 Granton place
Sim, Wm., teller (National Bank of Scotland, Lim.), 1 Market street
Sim, Mrs, 31 Devonshire road
Sim, Mrs, proprietrix, 20 Park place
Sim, Mrs, 15 Summer street
Sim, Mrs, midwife and sick nurse, 21 Huntly street
Sim, Mrs, 50 Victoria street
Sim, Miss B., dress and mantle maker, 76 Hardgate
Sim, Miss, mantle maker, 40 Skene terrace
Simmers, Joseph, sorting clerk (P.O.), 6 Victoria buildings, Leadside road
Simpson & Morgan, boot and shoe factors, 29 Upperkirkgate
Simpson & Walker, house carpenters, 10 Union wynd. **Tele-No. 946**
Simpson & Whyte, clothiers (to Her Majesty), 21 Union buildings. **Telephone No. 274**
Simpson, A. & J., family grocers, 16 Jasmine terrace
Simpson, Alexander, advocate, clerk, treasurer, and factor, of Aberdeen Educational Trust, office 352 King street, *h* 8 Golden square
Simpson, Alex., cashier and book-keeper (S. E. L. & A. A. Co., Lim.), 9 King street, *h* 32 Brighton place
Simpson, Alex., clerk (Abdn. Savings Bank), 278 Union grove
Simpson, Alex., grocer, 39 Hutcheon st., *h* 103 Leslie terrace
Simpson, Alex., blacksmith, Summerfield, *h* Summerhill Cot.
Simpson, Andrew, golf club and ball maker, 117 Urquhart road, *h* 39 Constitution street
Simpson, Anthony (of Simpson Brothers), 5 Cross street
Simpson, Arch., inspector of police, 42 Powis place
Simpson, Archie, professional golfer, Balgownie Links, *h* Windsor House, 644 King street
Simpson Brothers, sculptors, 34 Cotton street
Simpson, Charles, com. traveller (W. Williams & Son), Fernbank, 52 Ashley road
Simpson, Charles, chemist, 1, *h* 3 Exchequer row
Simpson, David, painter, glazier and decorator, 9 Belvidere pl., *h* 30 Charlotte street
Simpson, G. (of Simpson Brothers), 74 Wales street
Simpson, Geo. H., assur. sup., 8 Castle st., *h* Rose Bank, 154 Mid Stocket road
Simpson, George Archibald, advocate (of Storie, Cruden, & Co.), 22 Bridge street, *h* 8 Golden square
Simpson, H. F. Morland, M.A. Cantab., rector, Grammar Sch., *h* 80 Hamilton place

Simpson, James, plasterer, Clayhills, Portland street, *h* 2 Oldmill road, off Dee street
Simpson, James, photographer, 246 Union st., *h* 35 Huntly st.
Simpson, James, plumber, gasfitter and sanitary engineer, 200 Holburn street, *h* 9 Allan street
Simpson, James, inspector of poor, Loirsbank, Cults
Simpson, James, inspector of water works, police store, Frederick street, *h* 24 Summerfield terrace
Simpson, James, blacksmith, Oak Cottage, 629 Holburn street
Simpson, James, engineer, 37 Urquhart road
Simpson, James W., trawl manager, and manager Aberdeen and Tyne boat building Co., *h* 66 Fountainhall road.
Simpson, John (of A. Forbes & Co.), 372 Great Western road
Simpson, John M. (of Simpson Brothers), Varvill Bank, 463 King street
Simpson, John, H.M. Inland Revenue, 27 King street, *h* 97 Duthie terrace
Simpson, John, inspector, Burgh Surveyor's department, *h* 56 Chapel street
Simpson, John, cycle maker, 18½ Chattan place, *h* 39 Nellfield place
Simpson, John, commercial traveller, 67 Loanhead terrace
Simpson, Joseph Wm., traveller (Bass & Co., Brewers), 20 Bridge St., *h* 32 Brighton place
Simpson, Kenneth Macrae, solicitor (R. D. Leslie), 137 Union street. **Telephone No. 312**; *h* 23 Ferryhill place. **Telephone No. 588**
Simpson, Robert, sculptor (North British Granite Works), 139 Constitution street, *h* Galt Villa, 18 Polmuir road
Simpson, Robert (of Simpson & Morgan), 38 Gladstone place
Simpson, Samuel (of S. & W.), 23 Bon-Accord street
Simpson, Walter, plumber and gasfitter, 446 Union st. & 2 Rose st. **Telephone No. 707**; *h* 1 Thistle st.
Simpson, Wm., inspector of postmen (P.O.), 80 Union street
Simpson, William, horse shoer, 30 Carmelite street, *h* 37 Rosemount place
Simpson, William., C.E., assistant harbour engineer, 6 Devonshire road
Simpson, Wm., salesman (Hay & Lyall), 60 Huntly street
Simpson, William, 11 Brighton place
Simpson, Wm., beadle (Causewayend F. C.), 512 George street
Simpson, Wm., porter (Pratt & Keith), 3 Crown terrace
Simpson, Mrs Dr., 2 Carlton place
Simpson, Mrs George E., 43 Beechgrove terrace
Simpson, Mrs Jas., Abbotswell Villa, Nigg
Simpson, Mrs John, 149 Great Western road
Simpson, Mrs Wm., dairy, Gladstone place, Woodside

Simpson, Mrs, dress and mantle maker, 202, *h* 200 King street
Simpson, Misses (late Kintore), 11 Westfield terrace
Simpson, Miss, 2 East Craibstone street
Simpson, Miss, Ivy Bank, 21 Gordondale road
Simpson, Miss, 440 Great Western road
Simpson, Miss, spirit dealer, 22 Kintore place, *h* 45 Rosemount place
Simpson, Miss A. R., teacher, 39 Constitution street
Simpson, Miss F., teacher of music, 18 Jasmine terrace
Simpson, Miss M., Steps of Leggart, Bridge of Dee
Sinclair, Alex., late shipmaster, 124 Blenheim place
Sinclair, Arthur, retired planter, Ashfield Villa, Cults
Sinclair, David (of Loirston), Loirston, by Aberdeen
Sinclair, Donald, solicitor and accountant, 31 Adelphi, *h* 17 Forbesfield road
Sinclair, Edmund, solicitor, 129 Union street
Sinclair, Gavin, solicitor, 81 Union st., *h* 21 Mile-end avenue
Sinclair, George, J.P., shipowner, St. Clair House, 619 King st.
Sinclair, George, harness composition manufacturer, 138 Mid Stocket road
Sinclair, Magnus H., seedsman (W. Smith & Son), 4 Hawthorn terrace
Sinclair-Spark, Meffet, & Taylor, advocates, 129 Union street. **Telephone No. 539**
Sinclair, William, & Co., wholesale druggists and oil merchants, 12 and 13 Back wynd. **Telephone No. 407**
Sinclair, Wm., M.B., C.M., 20 Golden square. **Telephone No. 482**
Sinclair, Mrs, certificated nurse, 20 Summerfield terrace
Sinclair, Mrs, sick nurse, 188 Gallowgate
Sinclair, Mrs, 130½ Union street
Sinclair, Miss, 128 Blenheim place
Sinclair, Miss, lodgings, 10 College bounds
Sinclair, Miss J. W., 348 Holburn street
Singer Manufacturing Co. (The), sewing machine manufacturers; counting house, 15 Exchange street, show rooms, 76 Union street
Singer, Robert, stone turner, Willowdale place, *h* 281 King st.
Singer, W. M. (East Coast Railways), 28 Market street, *h* 11 Great Western place
Singer, William, station agent, Myrtlebank, Don st., Woodside
Singer, Miss, 99 Constitution street
Singer, Miss, Dressmaking dept (Watt & Grant), 71 Springbank terrace
Sivewright, David, (H.M.I.R.), 20 Duthie terrace.
Skakle, Geo., jeweller, 15 Correction wynd, *h* 3 King street pl.
Skea, Thomas (of J. & A. Ogilvie), 52 Fountainhall road

Skea, Wm., printer (Milne & Hutchison), 269 Great Western road
Skea, Mrs, head teacher (St. Paul Street Public School), 269 Great Western road
Skeen, Mrs Wm., 13 Westfield terrace
Skeen, Miss, 77 Irvine place
Skene & Goodbrand, rope and twine manufacturers, Mounthooly Rope Works, 8 King's crescent
Skene, Alex., wholesale tea, coffee, and commission merchant, 41 Regent quay, **Telephone No. 538** *h* Avondow, Milltimber
Skene, Allan, flesher, 12, *h* 10 Marywell street
Skene Dairy, 56 Summer street (John Booth)
Skene, J., butcher, 413 George st., *h* 91 Hutcheon street west
Skene, Peter, 17 Affleck street
Skene, Thomas, late inspector of poor, 193 Great Western road
Skene, Miss C., lodgings, 12 Margaret street
Skinner, A. B., cashier (Farquharson & Co.), 64 Esslemont avenue
Skinner, George, spirit dealer, 4 and 6 Exchequer row, *h* Millden House, Orchard street
Skinner, Hugh, agent, Abdn. Liberal Association, 26 King st., *h* 60 Great Northern road
Skinner, James, jobbing gardener, 210 Holburn street
Skinner, John, 58 Watson street
Skinner, John K., sorting clerk (P.O.), 2 Oakdale terrace, Mannofield
Skinner, John, & Son, boat builders, Wellington street, near the Links
Skinner, J. Scott, 93 Union grove
Skinner, John (of J. Skinner & Son), 14 Wellington street
Skinner, R. T., M.A., teacher, Bellaville, 9 Hilton road
Skinner, Wm. (of J. Skinner & Son), 22 Summerfield terrace
Skinner, Wm., wholesale fruit and commission agent, 7 Regent quay, *h* 118 Crown street
Skinner, Wm., tailor and clothier, 9 Belmont street
Skinner, Mrs H., 14 Springbank terrace
Skinner, Mrs, lodgings, 32 Union terrace
Skinner, Miss, 130½ Union street
Skirving, Wm., manager (Aberdeen, Newcastle, and Hull Steam Company, Limited), 8 Polmuir road. **Telephone No. 106**
Slaker, Frank Scott (of W. S. & Sons), 100 Broomhill road
Slaker, Wm., & Sons, painters, glaziers, and paperhangers, 6 Bath street
Sleigh, John, *Scotsman* reporter, 4 St. Mary's place
Slessor, Alex., clerk (A. H. & S.), 22 Esslemont avenue

Slessor, Francis Blaikie, com. trav. (Finlay, Paton, & Co., Glasgow), 11 Belvidere street
Slessor, Rev. Robt., M.A. (Trinity Parish), 62 Bon-Accord st.
Slessor, Robert (of Pringle & Slessor), 28 Salisbury terrace
Slessor, Mrs J., grocer and provision merchant, 19, *h* 19A Richmond street
Slora, Wm., & Son, jobbing gardeners, Bloomfield road
Slora, Wm. (of W. S. & Son) 21 Bloomfield road
Slora, Wm., junr. (of W. S. & Son), 21 Bloomfield road
Slorach, Wm., spirit dealer, 15 Castle street
Smart, A., engineer, 16 Whitehall road
Smart, A. G., sorting clerk (P.O.), 93 Irvine place
Smart, Alex., gardener and provision merchant, 109 Holburn street
Smart, Arch. B., com. trav. (J. B. & Co., Glasgow), 172 Mid Stocket road
Smart, Arthur A. (of Farquharson & Co.), Hawthorn Cottage, 5 Dee place
Smart, George, beadle, Kintore Cottage, Banchory-Dvk.
Smart, J. C., cartwright, 62½ Gordon st.
Smart, J. C., Deeside Railway carrier, 48 Dee street
Smart, Peter S., linen manufacturer, 86 King street, *h* 4 Beechgrove place
Smart, Peter, M.A., teacher (Frederick Street School), 22 Gladstone place
Smart, Wm. H., preserved provision manufacturer, 39 James street, *h* 16 Roslin terrace
Smart, Mrs, dress and mantle maker, 60 Huntly street
Smart, Miss, music teacher and pianist, 50 Rosemount place
Smethhurst, Mrs, dressmaker, 132 Crown street
Smith & Johnston, wholesale produce merchants, Weighhouse square
Smith & Taylor, monumental manufacturers, Ashvale place and 30 Great Western road
Smith & Wood, wood carvers, 97B Chapel street
Smith, A. & J., jewellers, watchmakers, and opticians, 191 Union street, and 23 and 25 St. Nicholas street
Smith, A. & M., fishcurers and preserved provision manufacturers, Albert quay. **Telephone No. 563**; head office, 30 Bernard street, Leith
Smith, Alexander H., 469 King street
Smith, Alex., freestone cutter and tile merchant, Gilcomston park, *h* 1 Gilcomston park
Smith, Adam A., clerk (N. of S. & O. & S. S. Nav. Co.), 8 Ferryhill terrace
Smith, A. painter (sacrist and verger, St. Clement's Mission), 4 Yeats lane

Smith, Adam, com. trav. (C. D. & Sons, Lim.), 40 Victoria road, Torry
Smith, Adam, mason, 18 Mount street
Smith, Alex. A., baker, 66 Queen street, *h* Isledon Cottage, 477 King street
Smith, Alex. (of A. & J. S., jewellers), 9 Forest road
Smith, Alex., overseer, 149 Constitution street
Smith, Alex., foreman blacksmith (H., R. & Co.), 67 Cotton street
Smith, Alex. J., (Chivas Bros.), 13 King street, *h* 394 Great Western road. **Telephone No. 1659**
Smith, Alex., accountant (T. R. Gillies), 181A Union street, *h* 31 Holburn road
Smith, Alex., superintendent (Gas Works), 13 Constitution st.
Smith, Alex. S., plumber and gasfitter, 185 King street, *h* 14 Jasmine place
Smith, A. (of A. & M. Smith), 13 Devanha terrace. **Telephone No. 666**
Smith, A., cashier (S. B. & T. Co., Lim.), 100 Leslie terrace
Smith, Alex., police detective, 75 John street
Smith, A. H. (N. of S. Bank, Limited), 32 Braemar place
Smith, Alex., confectioner, 9 Park street
Smith, Alex., agent, 88 Leadside road
Smith, Alex. Emslie, advocate, 130½ Union street, *h* Summerhill House, South Stocket
Smith, Alex. Emslie, jun., advocate, 130½ Union street, *h* Summerhill House, South Stocket
Smith, Alex. R., draper, 19A Richmond street
Smith, Alex., 164 Crown street
Smith, Alex., grocer, 76, *h* 74 St. Andrew street
Smith, Alex., sorting clerk (P. O), 116 Bon-Accord street
Smith, Alex. J., clerk (P.O.), 48 Irvine place
Smith, Andrew (Postal Telegraphs), 111 Mile-end avenue
Smith, Andrew, hairdresser, 11 Chapel street
Smith, Charles, district manager, Cal. Railway, 73 Fountainhall road
Smith, Charles, solicitor, 4 Correction wynd, *h* 25 Albert ter.
Smith, Charles C., compositor, 60 Loanhead terrace
Smith, Charles, tailor and clothier, 13 Summer street, *h* 8 Crimon place
Smith, C. L., & Co., fancy box makers, Poynernook road
Smith, Rev. D., 94 Irvine place
Smith, David, sharebroker, 181A Union street. **Telephone No. 384** ; *h* 20 Carden place
Smith, David Dow, sailors' missionary (Sailors' Institute), 21 James street, *h* 18 Esslemont avenue
Smith, Duncan M., late farmer, 27 Argyll place

Smith, Duncan, manager (P. Larg & Co.), 35 Claremont place
Smith, D. F., cashier (S. & J.), 17 Mount street
Smith, Elishia, engineer, 21 King street
Smith, E. Townsend (of A. Brown & Co.), Drumearn, Cults
Smith, F. W., builder, 6 Fish street
Smith, George, 248 Great Western road
Smith, George, upholsterer, 97A Chapel st., *h* 30 Osborne place
Smith, G. J., assistant superintendent, 18 Allan street
Smith, G. M., clerk (Abdn. Steam Nav. Co.), 43 Mount street
Smith, Hay, East Coast Railways, 28 Market street, *h* 74 St. Andrew street
Smith, Henry, com. trav. (A. Pirie & Sons), 396 Great Western road
Smith, Rev. Hugh M., M.A., The Manse, parish of Nigg
Smith, Isaac F. (of L. S. & Son), 72 Queen's road
Smith, Rev. James, M.A., B.D. (minister of St. George's-in-the-West Parish Church), 3 Skene place
Smith, James, & Son, wholesale watch and clock makers, and dealers in watch tools and materials, 37 Market street
Smith, J. Leslie (of J. Marr, Wood & Co.), 102 Desswood place
Smith, James, sawmill manager (Albert Sawmills), *h* 40 Victoria road
Smith, James, road surveyor, 27 Broomhill road
Smith, James, engineer (Bannermill), 4 Bannermill Cottages, foot of Albion street
Smith, James, & Son, boot and shoe makers, 170 Holburn street
Smith, James R., manager, 6 Hadden st., *h* 17 Roslin street
Smith, James (of Pratt & Keith), 11 Gladstone place
Smith, James, cabinetmaker and furniture dealer, 86 Spring garden, *h* 45 Erskine street
Smith, James, postman, 53 Cotton street
Smith, James, house carpenter, 18 View terrace
Smith, James, caretaker, Advocates' Hall
Smith, James, leather merchant, 7½ Queen street, *h* 5 Jamaica street
Smith, James (of R. S. & Son), 73 Clifton road
Smith, James, gardener, Market hall, *h* Kaimhill
Smith, James, provision curer, 57 Green
Smith, James, shoemaker, 83 Skene street
Smith, James, Waverley Hotel, 22 Guild street. **Telephone No. 686**
Smith, James, Albert Hotel, 9½ Correction wynd
Smith, J. A., builder (of D. Macandrew & Co.), 2 Belvidere crescent
Smith, J. A., evangelist, 208 Westburn road
Smith, James, church officer (Gilcomston F. C.), 32 Ashvale pl.

Smith, John G., evangelist, 33 Lilybank place
Smith, John, & Co., iron and nail merchants, 5 Shoe lane. **Telephone No. 112**
Smith, John (of A. & J. Smith, jewellers), 24 Gladstone place
Smith, John, grocer, 806 King street, *h* Lanoma Cottage, 657 King street
Smith, John (of S. & W.), 30 Osborne place
Smith, John, late manufacturing chemist, 40 Gladstone place
Smith, John Rae, bookseller, 57 Union street and 5 Adelphi, *h* King's acre, 102 Beechgrove terrace
Smith, John, boot and shoe maker, 26 Woolmanhill
Smith, John, glass and china merchant, 102 Rosemount place and 114 Holburn street, *h* 2 Castle hill
Smith, John, cycle manfr., 27 College street, *h* 125 Crown st.
Smith, John, porter (R. G. C.), 76 Schoolhill
Smith, John, carter, 31 St. Clair street
Smith, John, cork manufacturer, 14 Castle terrace, *h* 2 Castlehill
Smith, John J., architect (G. N. of S. Ry.), 2 Belmont place
Smith, John M., flesher, 32 Marischal st., *h* 156 King street
Smith, John (of Smith & Johnston), 160 Great Western road
Smith, John S., manager (N. A. Co.), Inchyra, Murtle
Smith, John A., & Co., jobbing gardeners, greenhouse, 5½ Belgrave terrace, *h* 42 Esslemont avenue
Smith, Joseph H., manager (N. L. Co.), 21 Roslin terrace
Smith, Leslie, builder and contractor, 77 and 79 Skene square, **Telephone No. 413**; *h* 33 Beechgrove avenue
Smith, Lewis, & Son, wholesale booksellers, stationers (to the Queen), and printers, 3 M'Combie's court and 55 Netherkirkgate. **Telephone No. 171.** Printing office, 52 Netherkirkgate
Smith, Lewis A., gentlemen's hosier and glover, 219 Union st., *h* 112 Union grove
Smith, Peter, grocer and provision merchant, 318 King street, *h* 31 Urquhart road
Smith, Peter, blacksmith, 17 Albyn grove
Smith, Richard, & Son, leather merchants and boot-top manufacturers, 7½ Queen street
Smith, Richard (of R. S. & Son), 108 Union grove
Smith, Robert, bookseller and stationer, 70½ Gallowgate
Smith, R. K., hatter and juvenile outfitter, 101 Union street and Market Arcade, *h* 10 Ferryhill place
Smith, Robert, provision merchant, 14 Farmer's Hall lane
Smith, Robert, builder, 1 Canal road, *h* 4 Belvidere street
Smith, Robert, freestone cutter and pavement merchant, Fraser road
Smith, Robert, late inspector of county police, 21 Richmond terrace

Smith, Robert, flesher, 1 South Crown street, *h* 12 Chapel st.
Smith, Robert J. A., family grocer, tea, wine and spirit merchant, 1 Watson street, *h* 6 Belvidere place
Smith, Robert, 49 Springbank terrace
Smith, S., tinplate worker, 66 Windmill brae, *h* 6 Seaview pl., West North street
Smith, Thomas, draper, 88 King street, *h* 12 Chapel street
Smith, W. & J., & Kelly, architects, 170 Union street. **Telephone No. 790**
Smith, Wm., advocate and notary public, and clerk of Lieutenancy of Aberdeenshire (of Stephen & Smith, Canada House, 201 Union street), 14 Albyn place
Smith, Wm., proprietor (*Bon-Accord*, 18 Union terrace), 21 Brighton place
Smith, William Dickie, solicitor, 89 Union street. **Telephone No. 510**; *h* 115 Hamilton place
Smith, W. J. Woodman, solicitor (of Burnett & Reid), 20 King street, *h* 1 Queen's gardens
Smith, Wm., supt., Oakbank Industrial School
Smith, William, clerk (A. N. & Hull), 14 Jasmine place
Smith, Wm., flesher, 12 and 13 Market hall, *h* 25 Gray street
Smith, William, boot and shoe maker, 38 Virginia street, *h* 37 Commerce street
Smith, Wm., assistant (A. M'Gregor, grocer, Mannofield), Ellersly House, Mannofield
Smith, Wm., architect, 316 King street
Smith, Wm. (of Taylor & Smith), 26 Chattan place, builders
Smith, Wm., painter, 23 Nellfield place
Smith, W. A. (of J. S. & Son), 3 Rubislaw place
Smith, Wm., house carpenter and builder, 151 West North st.
Smith, Rev. Wm. (Greyfriars Free Church), 89 Argyll place
Smith, Wm., fruiterer and florist, 506 Union street and 102 Rosemount viaduct; vinery, 2 Huntly street, *h* 3 Windsor place
Smith, Wm., & Son, nurserymen, seedsmen, and florists, 18 Market street and 1 and 3 Hadden street. **Telephone No. 575**; nurseries at Burnside (**Telephone No. 1641**) and Kintore
Smith, Wm., com. trav. (of John Coutts), 35 Broomhill road
Smith, William, newsagent and hairdresser, 146, *h* 234 King st.
Smith, Wm., stonecutter (of S. & T.), 27 Ashvale place
Smith, Wm. (det. officer), county police
Smith, William, blacksmith, 177 Crown street
Smith, Wm., com. trav., 32 Loanhead terrace
Smith, Wm., supt., Fishmarket, *h* 2 Walker place, Torry
Smith, Wm., cabhirer, 108 Wellington road, *h* 11 Bank street
Smith, Wm., pianoforte tuner (J. M., W. & Co.), 32 Thistle st.

Smith, William, assist. supt. (Prudential Assur. Co.), 150A Union street, *h* 83 Fonthill road
Smith, Wm., com. trav., Laurelbank, 77 Clifton road
Smith, Mrs, 115 Hamilton place
Smith, Mrs Alex., 59 High st.
Smith, Mrs A., 8 Caledonian place
Smith, Mrs C., 81 Crown street
Smith, Mrs C., 49 Victoria street
Smith, Mrs, 30 Osborne place
Smith, Mrs Charles, 21 Belvidere street
Smith, Mrs Charles, Ashley Lodge, 253 Great Western road
Smith, Mrs G. B., 8 Eldon terrace, Great Western road
Smith, Mrs Gordon, 32 St. Swithin street
Smith, Mrs James, Almondale Cottage, 319 Hardgate
Smith, Mrs J., 3 Rubislaw place
Smith, Mrs John, 231 Union grove
Smith, Mrs John, 10 Ferryhill place
Smith, Mrs John, 4 Braemar place
Smith, Mrs John, 11 View terrace
Smith, Mrs Lindsay, 22 Carden place
Smith, Mrs (late of Keig), 61 Fountainhall road
Smith, Mrs John, 8 Mount street
Smith, Mrs John, game dealer, 135 George st., *h* 3 Caroline pl.
Smith, Mrs S., 5 Black's buildings
Smith, Mrs, confectioner, Basement, Market
Smith, Mrs, grocer, 9 St. Andrew street
Smith, Mrs, sick nurse, 112 Union grove
Smith, Mrs, sick nurse, 110 Gerrard street
Smith, Miss R., grocer, 23, *h* 25 College bounds
Smith, Miss, 65 Union grove
Smith, Miss, 52 Mid Stocket road
Smith, Miss, 28 Thistle street
Smith, Miss, 76 Blenheim place
Smith, Miss, lodgings, 24 Albert terrace
Smith, Miss J. L., tobacconist, 466 Union street
Smith, Miss, 67 Bon-Accord street
Smith, Miss Jane, waitress, 42 Esslemont avenue
Smith, Miss A. E., L.L.A., infant mistress (Ashley P. S.), Almondale Cottage, 319 Hardgate
Smith, Miss Birnie, teacher, 61 Don street
Smith, Miss, pianist, 21 King street
Smith, Miss, 198 Union grove
Smith, Miss Margaret, merchant, Hayton
Smith, Miss, 88 Powis place
Smith, Miss, dressmaker, 9 Huntly street
Smith, Miss, secretary, Aberdeen Town and County Ladies Club, 32 St. Swithin street

Smith, Miss M., milliner, 332 George st., *h* 1 Mount street
Smith, Miss, confectioner, 38 Basement floor, Market, *h* 4 South Crown street
Smith, Miss, milliner and dressmaker, 115, *h* 113 Bon-Accord st.
Smith, Misses, 113 High street
Smyth, John F., auctioneer and valuer, Crown Court, 41½ Union street, *h* 100 Chapel street
Smyth, Thos., assistant superintendent (Prudential Assurance Co., Lim.), *h* 20 Mount street west
Snowdon, C., 10 Albyn terrace
Snowie, Alex., monumental sculptor, 80 Great Western road, *h* 33 Braemar place
Somerville, John & Co., wine and spirit merchants, Leith; branch office, 1 Adelphi; James Jeffrey, agent
Sorley, John T., advocate (Davidson & Garden), 32 Beaconsfield place
Sorley, W. R., M.A., professor of Moral Philosophy, University of Aberdeen, Powis House, Old Aberdeen
Soup Kitchen, 41 Loch street
Souper, Hugh Ross (of E. Chadwick & Co.), 21 Beechgrove terrace
Soutar, Charles, music teacher, 44 Stanley street
Souter & Shepherd, wholesale druggists and drysalters, 74, 76, and 78 College street. **Telephone No. 185**
Souter, A. & G., clothiers and hatters, 52 St. Nicholas street
Souter, Alex. (of A. & G. Souter), 66 Polmuir road
Souter, Charles, vermin killer, 107 Commerce street
Souter, D., accountant (N. of S. Bank, Ltd.), 63 Beechgrove ter.
Souter, George, clothier, hatter, and hosier, 45 St. Nicholas street, *h* 122 Desswood place
Souter, James R., M.A., emeritus teacher, Forvie Cottage, 434 King street
Souter, James, hosier, glover, and shirtmaker, 395 Union st., *h* 5 Eldon terrace, Great Western road
Souter, Wm., agent (Malcolm Daish & Co., wine merchants, Edinburgh), 34 Esslemont avenue
Souter, Mrs, apartments, 65 Springbank terrace
Souter, Miss, 184 Union grove
Souter, Miss J. P. (Porthill Public School), 184 Union grove
Souttar, David, upholsterer (J. A. & Co.), 28 Watson street
Souttar, James, architect, surveyor and valuator, 42 Union st., *h* 6 Beaconsfield place
Souttar, James Augustus, architect and surveyor, 42 Union st., *h* 6 Beaconsfield place
Souttar, John, Edenville, 90 Beechgrove terrace
Souttar, Wm., clerk, 42 Union st., *h* Edenville, 90 Beechgrove terrace

Soutter, Miss, 6 View terrace
Sowden, George, cashier (John Fyfe), 89 Irvine place
Spalding Club, New; secretary, P. J. Anderson, 2 East Craibstone street
Spalding, James, coach painter, 32 Ashvale place
Spalding, Jas., shipwright (A. Hall & Co.), 46 St. Clement st.
Spalding, John M., grocer, wine and spirit merchant, 106 Union street. **Telephone No. 248**; *h* 62 St. Swithin street
Spalding, Miss, teacher (York st. Public School), 13 Forest ave.
Spanish Consulate; Charles F. Ludwig, 54 Regent quay
Spark, Alex., electrical and scientific instrument maker, 4 Belmont street, *h* 8 Esslemont avenue
Spark, Benjamin, solicitor (of Stephen & Smith, 201 Union street), *h* 50 Castle street
Spark, George, clerk of works, 1 Northfield place
Spark, James, bookbinder (of E. & S.), 50 Castle st.
Spence, A. R., shipmaster, Orient Cottage, 348 Hardgate
Spence, Arthur, engineer, 15 Great Western place
Spence, Geo. H., chartered accountant (of Strachan & Spence), *h* 42 Fountainhall road
Spence, Harry, shipmaster, Polmuir avenue
Spence, James, chemist (Mounthooly Post Office), 1 Mounthooly, *h* 74 Rosemount place
Spence, James, of Pow, agent (National Bank of Scotland, Lim.), 23 Rubislaw terrace
Spence, W. H. (*Weekly Free Press*), 166 Crown street
Spence, Mrs, 42 Fountainhall road
Spence, Miss, 32 Albyn place
Spenceley, Henry Ellis, Postmaster of Aberdeen, Beath Villa, 17 Polmuir road
Spiby, Thomas M., oil mill manager (Aberdeen Commercial Company, Lim.), 8 Portland street
Spiers, Robert, beadle (Free Greyfriars), 34 Kintore place
Spring, Mrs, lodging house, 22 Bridge street
Springbank Cemetery Co., Lim., Springbank, Mannofield; sec., Alex. Duffus, advocate, 146 Union st.; superintendent, James Mackie, The Lodge, Springbank
Springbank Cemetery open on Sundays, summer, from 2 P.M. to 8 P.M.; winter, from 2 P.M. till dusk
Sproul, A., consulting engineer and draughtsman, 34 Union row, *h* 44 Summer street
Stables, Alex., shoemaker, 55, *h* 54 Ashvale place
Stables, James (of D. Rose & Co.), Grovend Cottage, 240 Union grove
Stables, Mrs George, 112 High street
Stalker, Alex., warehouseman (W. Sinclair & Co.), Froghall Cottage

Stalker, Geo., monumental sculptor and polisher, St. Machar Granite Works, Jute street, showyard King street, *h* 18 Roslin terrace
Stamp Office, 27 King street; D. Manson, distributor
Standard Aerated Water Works, 88 College street; A. C. Taylor, manager
Standard Clothing Co., 34 Queen street; G. H. Stephen manager
Standard Life Assurance Co.; John McCulloch, resident inspector, 156 Union street
Standard Property Investment Co.; agents, Davidson & Garden, advocates, 245 Union street
Standard Tea Co., 372 George street
Stanley, Thomas, 376 Great Western road
Stark, Rev. J., D.D. (Congregational Church, Belmont street), 9 Westfield terrace
Starr Bowkett, First Aberdeen (955th) Building Society, 229 Union st., Jas. Robertson, 37 Princes st., secretary
Stavert, Walter, music teacher, 178 Crown street
Stead & Simpson, boot and shoe makers, 49 Union street
Steel, George, slater, 43A *h* 43 Richmond street
Steel, James, tobacconist and news agent, 267 George street, *h* 72 Catherine street
Steele & Co., wholesale and retail hatters, 47 Union street
Steele, John, slater, 20½ North Silver street
Steele, Wm. L., boot and shoe maker, 94 and 100 John street, *h* 85 Leslie terrace
Steele, Wm., shoemaker, 93A Chapel street
Steele, Mrs, lodgings, 20½ North Silver street
Stephen & Gibb, plasterers and tile fixers, 150 Hutcheon street west
Stephen & Smith, advocates, Canada House, 201 Union street. **Telephone No. 327**
Stephen, Alexander, coach builder, pony, carriage and harness bazaar and calf dealer, Park road, *h* 138 King street
Stephen, Alex. (of S. & G.), 148 Hutcheon street west
Stephen, Alex., com. traveller (W. P. & Sons), 81 Argyll place
Stephen, Alexander, wine and spirit merchant, 335 Great Northern road, *h* Hawthornbank, Woodside
Stephen, David (of J. S. & Son), 40 Chapel street
Stephen, George, draper, 70 George street, *h* 90 Leslie terrace
Stephen, Geo. hairdresser, 150½ Union street, *h* 119 Huntly street
Stephen, George, importer of Shetland ponies, Bannermill st., and wine and spirit merchant, 82, *h* 84 Regent quay
Stephen, Geo., deliverer, 48 St. Nicholas street
Stephen, George M., toolsmith, 39, *h* 37 Holland street

Stephen, George H., manager, Standard Clothing Co., 53 Stanley street
Stephen, Geo. (of Gray, Watt, & Co.), 90 Leslie terrace
Stephen, George, spirit dealer, 30 Regent quay, *h* Cuparstone Lodge, 42 Great Western road
Stephen, George, fish and poultry dealer, 10 Millburn street, *h* 18 Brunswick place
Stephen, James, M.A., naval instructor (R.N.), 46 Queen's rd.
Stephen, James & Sons carvers, gilders, and picture-frame makers, 48, 49 and 50 Woolmanhill. **Telephone No. 553**
Stephen, James, farmer, Mains of Kincorth, Bridge of Dee
Stephen, James (of J. Stephen & Sons), 40 Fonthill road
Stephen, James, & Son, plasterers, 25 Summer street
Stephen, James, slater, 94 Summer street
Stephen, James, shoemaker, 44 Gallowgate, *h* 13 Richmond ter.
Stephen, James, restaurant, 546 George street
Stephen, John, spirit merchant, 2, 4 and 6 Guild street, *h* Daisy Bank, 14 Erskine street
Stephen, John (*Dundee Advertiser* and *People's Journal*, 28 Market st.), 20 Watson street
Stephen, John H., engraver and copperplate printer, 3 Correction wynd, *h* 67 Westburn road
Stephen, John, 8 Mile-end place
Stephen, John, cashier, Drapery Dept. (N. Co-op. Co., Ltd.), *h* 51 Mile-end avenue
Stephen, John (Postal Telegraphs), 200 Union grove
Stephen, John, hairdresser, 18 Guild street, 53 Regent quay and 13 Millar street, *h* 20 Carmelite lane
Stephen, John, boot and shoe maker, 115 Great Western road, *h* 37 Ashvale place
Stephen, Robt. B. (J. Stephen & Sons), 47 Esslemont avenue
Stephen, Thomas, consulting engineer, 156 Market street, *h* 5 South Crown street
Stephen, Wm., com. trav. (R. & J. Salmond), 10 Clifton road
Stephen, Mrs, sick nurse, 71 Park street
Stephen, Mrs A., 10 Devanha terrace
Stephen, Mrs, 22 Fountainhall road
Stephen, Mrs Alex., 7 Osborne place
Stephen, Mrs, matron, Blind Asylum, Huntly street
Stephen, Mrs, lodgings, 18 Crown street
Stephen, Mrs, 28 Brighton place
Stephen, Mrs Jacob, 43 Springbank terrace
Stephen, Mrs Jas., 40 Chapel street
Stephen, Mrs John, 130 Bon-Accord street
Stephen, Mrs R., 3 Caledonian place
Stephen, Mrs, fishmonger, Basement floor, Market

Stephen, Miss, restaurant, 336 King street
Stephen, Miss, 6 Albert street
Stephen, Miss E. A., grocer, 97 Upper Denburn, *h* 3 Osborne place
Stephenson, George, upholsterer (Pratt & Keith), 25 Gilcomston steps
Stephenson, Wm., M.D., F.R.C.S.E., professor of midwifery, 3 Rubislaw terrace
Stephenson, Miss, mantle maker and furrier, 98, *h* 158 Union st.
Steuart, Henry, C.E. (Burgh Surveyor's Office), 70 Ashley rd.
Steuart, Mrs, 70 Ashley road
Stevenson, George (Davidson & Garden), 3 Belvidere place
Stevenson, J. C., & Co., drapers and clothiers, 38 St. Paul street
Stevenson, James, retired teacher, 23 Charlotte street
Stevenson, James, working jeweller, 31 Ashvale place
Stevenson, James G., commercial traveller, Murray terrace
Stevenson, Jas., junr., watchmaker (G. J. & Son), 20 Great Western place
Stevenson, J., watchmaker, optician, and instrument maker, 8 Schoolhill, **Telephone No. 430**; *h* 43 Elmfield av.
Stevenson, John, house carpenter and funeral undertaker, 128½ Loch street, *h* 282 George street
Stevenson, M. M., clerk (G. N. of S. Ry.), 95 Irvine place
Stevenson, Wm., bookseller and stationer, 43 George street, *h* 4 Devanha terrace
Stevenson, W. R., minister (Catholic Apostolic Church), 5 Devanha terrace
Stevenson, Wm., cab proprietor, stables, Lindsay street, *h* 6 Crimon place
Stevenson, Young, & Co., wholesale tea merchants, 6 Exchange street
Stevenson, Mrs, late of Viewfield, *h* Hollybank, 139 Holburn street
Stewart & Co., S. R., comb manufacturers, Aberdeen Comb Works, 40 Hutcheon street
Stewart & Co., Bon-Accord Granite Works, 556 George street, Powis lane, 35 Charles street, Fraser place, and 127 Causewayend; show rooms, 369 King street
Stewart & Murray, advocates and notaries public, 22 Bridge street. **Telephone No. 117**
Stewart & Shanley, fish merchants, Commercial road
Stewart, Rev. Alex., M.D., LL.D. (Congregational Church, John street), *h* Heathcot
Stewart, Alex., draper and silk mercer, 206 George street, *h* 39 Fountainhall road
Stewart, Alex., foreman moulder (H., R. & Co.), 13 York st.
Stewart, Alexander E., clerk, 51 Park street

Stewart, Alex., clerk (B. Reid & Co., Bon-Accord Works), 99 Union grove
Stewart, Alex., branch manager (N. Co-op. Co., Ltd.), Old Aberdeen, *h* 12 Clifton road
Stewart, Alex. S., tailor and clothier, 67 George street, *h* Briar Cottage, 113A Leslie terrace
Stewart, Alex. S., flesher, 45 and 46 Market hall, *h* 20 Ferryhill place
Stewart, A. R., dyer and starcher, 15 Leadside road, *h* 27 Beechgrove avenue
Stewart, Andrew (late P. O.), 8 Irvine place
Stewart, C. & W., wine and spirit merchants, 19 Adelphi
Stewart, Charles, teacher, Gordon's College, *h* 14 Albert ter.
Stewart, Sir David, LL.D. (of S. R. S. & Co.), Banchory House, Banchory-Devenick
Stewart, D. B. D. (of S. R. S. & Co.), Banchory House, Banchory-Devenick
Stewart, Frank H., postman, 71 King street
Stewart, G. M., electrical engineer (P. C. Middleton & Co.), 6 Schoolhill, *h* 2 View terrace
Stewart, George, fruiterer, 85 King st. **Telephone No. 955.** *h* 65 Westburn road
Stewart, George M., 13 Crown terrace
Stewart, Rev. Jas. S. (Rutherford F. C.), 30 Belvidere crescent
Stewart, Rev. James, 17 Gladstone place
Stewart, Jas. A., A.M. (N. of Scot. Bank, Lim.), 100 Hamilton place
Stewart, James, auctioneer, valuator, and carting contractor, Raik road, *h* Dee View Cottage, 70 Walker road
Stewart, James, boot and shoe maker, 197 Crown street, *h* 17 Ferryhill terrace
Stewart, J. J., dress depart. (E. & M.), 110 Union grove
Stewart, J. D. Watson, district manager, National Telephone Co., Lim., 28 Market street, *h* 105 Desswood place
Stewart, James, jun., granite merchant (Garden & Co., King st.), *h* Crathie Cottage, 11 Braemar place
Stewart, James, 181 Skene street west
Stewart, Jas., plasterer, 44½, *h* 35 Rosemount place
Stewart, John, retired station agent, 6 Watson street
Stewart, John, beadle (St. Mary's Cathedral), 99 Huntly street
Stewart, John, cycle agent, 43, *h* 53 Belvidere place
Stewart, Joseph, butcher, 248 Union grove, *h* 54 Powis place
Stewart, M. P., com. trav., 18 Braemar place
Stewart, M., cashier (Paterson & Son), 20 View terrace
Stewart, P. (H.M.C.), 45 Mile-end avenue
Stewart, Peter, plumber, brassfounder, and gasfitter, 2 and 4 Blackfriars street, *h* 41 Beechgrove terrace

Stewart, R. P., commercial traveller (G. Mellis & Sons), Elmbank, 40 Maberly street
Stewart, Robert., jobbing gardener, 29o Holburn street
Stewart, Samuel, 44 Whitehall road
Stewart, Thos., butcher and game dealer, 97, *h* 95 Rosemount pl.
Stewart, W. K. (N. of S. Bedding Manufacturing Co.), 36 Desswood place
Stewart, Wm. D. (of S. R. S. & Co.), Banchory House
Stewart, William (of Stewart & Co.), 1 Elmbank terrace
Stewart, Wm. A., granite merchant (Garden & Co.), 41 Gilcomston Park
Stewart, Wm., com. trav., 35 Broomhill road
Stewart, W. M., salesman (J. Lorimer & Son), 157 Union st., *h* 110 Union grove
Stewart, Wm., 87 Clifton road
Stewart, W. N., clerk (G. N. of S. R.), 355 Holburn street
Stewart, Mrs, broker, 35 East North street, *h* 47 Queen street
Stewart, Mrs Charles (late of Strichen), 28 Bon-Accord terrace
Stewart, Mrs Charles, lodgings, Elmbank, 40 Maberly street
Stewart, Mrs James, 158 Union street
Stewart, Mrs R., butcher, 14 Gilcomston steps, *h* 1 Gilcomston park
Stewart, Mrs, 28 Dee street
Stewart, Mrs, midwife, 71 King street
Stewart, Mrs, 108 Crown street
Stewart, Miss, 13 Bon-Accord square
Stewart, Miss J. M., drapery and small wares, 29 Richmond street
Stewart, Miss, dressmaker, 93 Skene street
Stewart, Miss, dressmaker, 10 Union grove
Stewart, Miss, late teacher, 15 College bounds
Stewart, Misses, Orton Cottage, 540 Holburn street
Still, Andrew, printer, 27 Urquhart road
Still, James, manager (W. Garstin & Sons), 188 Mid Stocket road
Still, Rev. J. I., Free Church, Banchory-Devenick
Still, John, secretary, (Campbells Ltd., 13 Bon-Accord street), *h* 36 Thistle street
Still, John H., brassfounder, 17 Upper Denburn, *h* 33 Esslemont avenue
Still, John, salesman (N. Co-op. Co., Lim.), Gallowgate, *h* 24 Northfield place
Still, Wm., clerk (N. of S. and O. and S. Steam Nav. Co.), 12 Cross street
Still, Mrs, 17 Summerfield terrace
Still, Miss, 39 Hamilton place
Stirling, Miss, Westerton House, Cults

Stock Exchange, 22 Market street ; keeper, J. Dalgarno
Stoddart, Alexander R., hatter and clothier, 34 Upperkirkgate
Stopani, Chas. (of G. Stopani & Son), 135 Union grove
Stopani, G. & Son, hosiers, hatters and glovers, 7 Castle street and 27 Chattan place
Storie, A. J. W., S.S.C. (of Storie, Cruden & Co., advocates), 22 Bridge street. **Telephone No. 495**; *h* Northcote, Cults
Storie, Cruden & Co., advocates, 22 Bridge street
Stormonth, Wm. A., teacher (Commerce Street Public School), 11 Great Western place
Stott, Andrew, hotel keeper (Douglas Hotel), 43 and 45 Market street
Stott, Andrew, jun. (Douglas Hotel), 39 Osborne place
Stott, George, spirit dealer, 34 Loch st., *h* 2 Carden place
Stott, George, sculptor, 3 Merkland road east, *h* 27 King's cres.
Stott, J. & R., family grocers, 66 Broomhill road and 38 Balmoral place, *h* 2 Balmoral terrace
Stott, James, draper and stationer, 49 and 51 Broomhill road (Broomhill place Post Office), *h* 2 Balmoral terrace
Stott, William, 34 Victoria street
Stott, Joseph, spirit dealer, 90 Shiprow, *h* Douglas Hotel
Stott, Mrs J., 2 Balmoral terrace
Stowe, John, col.-sergt., serg.-inst., Drill Hall, Woolmanhill, *h* 3 Gilcomston park
Strachan & Spence, C.A., stock and share brokers, deposit agents for the Bank of New Zealand and the Bank of Africa, Lim., and agents for the British and Foreign Marine Insurance Company, 177 Union street. **Telephone No. 320**
Strachan, Alexander, pharmaceutical chemist, 138, *h* 136 Rosemount place
Strachan, Alexander, plasterer, 703 Great Northern road
Strachan, A. L., 135 Blenheim place
Strachan, A. B., com. trav. (A. Skene), 26 Duthie terrace
Strachan, Alexander G., inspector of plant (Joint Station), 39 Huntly street
Strachan, Charles, baker and confectioner, Woodside Bakery, 366 Great Northern road, and 1 Don street, branch 453 Great Northern road, *h* Janefield, Clifton road
Strachan, Charles, jun., baker, 293 George street, *h* Elmbank, 40 Maberly street
Strachan, D., janitor (F. C. T. C.), 12 Charlotte street
Strachan, George, Berlin wool, embroidery printer, and fancy goods merchant, 13 St. Nicholas st., *h* 14 Irvine place
Strachan, George (Town Clerk's Office), 45 Brighton place
Strachan, George, market gardener, Newton of Pitfodels

Strachan, Gideon, postman, 13 Craigie street
Strachan, Hercules, clerk (N. of S. E. L. Co.), 62 Watson st.
Strachan, James, tea and coffee merchant, 20 Market street, *h* 17 Beechgrove terrace
Strachan, James, storekeeper (K. W. & Co), 76 Summer street
Strachan, James, gardener and florist, Chanonry gardens, *h* Falcon buildings, Dunbar street
Strachan, James E. (of Wm. Sinclair & Co.), 27 Hamilton place
Strachan, James (of J. S. & Sons), 39 Grosvenor place
Strachan, James (of Strachan & Spence), *h* Devonshire road
Strachan, John, com. trav. (J. & J. Fleming), 216 Westburn rd.
Strachan, John, & Sons, millers and grain merchants, general grinders, coffee, and malt roasters, Gilcomston Mills
Strachan, John F., 71 Osborne place
Strachan, John, jun. (of J. S. & Sons), Beechend, 75 Beechgrove terrace
Strachan, John, shipmaster, 58 Union grove
Strachan, John (postal telegraphs), 567 George street
Strachan, John, leather merchant, 37 Broad street, *h* 21 Bank street
Strachan, R. H., aerated water manufacturer. Barkmill aerated water works, Berryden road, **Telephone No. K28**; *h* 45 Fountainhall road
Strachan, Robert (of Thom & Strachan), Banchory
Strachan, Wm., 38 Broomhill road
Strachan, Wm. (of Copland & Co.), 46 Mile-end avenue
Strachan, Mrs James, 17 Brighton place
Strachan, Miss, dressmaker, 76 Summer street
Strath, David M. (A. Ogston & Sons), 13 Queen's road
Strath, John, 13 Queen's road
Strath, J. & J. P., dairymen and market gardeners, Polmuir
Strath, Mrs, 84 Union grove
Strathdee Distillery, 100 Great Western road ; H. Ogg & Co. ; D. Walker, distiller
Strathdee, James, baker, 164 Mid Stocket road
Strathdee, James, jun. (G. N. T. Co.), 164 Mid Stocket road
Strathdee, Miss, dressmaker, 30 Holburn street
Strathdee, Miss E., sick nurse, 30 Holburn street
Strathearn, John, beadle, Greyfriars, *h* 331 King street
Strathern, Mrs., 357 Holburn street
Stratton, Duncan, cowfeeder, 13 Don street, Old Aberdeen
Strichen, Alex., baker and confectioner, 314, *h* 316 King st.
Stromness and Stornoway Shipping Office, 3 Trinity buildings, Trinity quay
Stronach, Adrian, writer, 423 Holburn street
Stronach, Alex., jun., & Son, advocates and notaries public, 20 Belmont street

Stronach, Alex., jun., advocate (of A. S., jun., & Son), 17 Ferryhill place
Stronach, Alex., yost., advocate and notary public (of A. S., jun., & Son), Hawthorn Villa, 16 Salisbury terrace
Stronach, Charles, registrar (St. Nicholas district), City buildings, Union street, *h* 107 Bon-Accord street
Stronach, Peter, clerk (A. N. Fr. Soc.), 213 George street, *h* 4 Westburn road
Stuart & Murray, builders, 251 Holburn street
Stuart, Alex. (of S. & M.), 5 Hartington road
Stuart, Alex., grocer and general merchant, 207 Holburn street. **Telephone No. 1567**; *h* 11 Holburn rd.
Stuart, Charles, 11 Ashley road
Stuart, Charles, Brae Farm, Mannofield
Stuart, David, cashier and collector of rates (City Parish Chambers), 38 Castle street
Stuart, Forbes, grocer, tea, wine and spirit merchant, 73 Huntly street and 67 Summer street. **Telephone No. 861**; *h* 63 Loanhead terrace
Stuart, George, inspector (G. N. of S. Ry.), 11 Caledonian pl.
Stuart, Rev. James, 137 Mid Stocket road
Stuart, James, bagpipe and violin maker, 60 College street, *h* 20 Regent quay
Stuart, John S., accountant and treasurer (G. N. of S. R.), 171 Crown street
Stuart, John, traffic agent (East Coast Railways), 28 Market street, *h* 27 Crown street
Stuart, John, shipmaster, 6 Forest road
Stuart, Mitchell (N. of S. Bank, Lim.), 63 Loanhead terrace
Stuart, Peter, 258 Union grove
Stuart, Robert, slater, Hutcheon street west, *h* 625 George st.
Stuart, Rev. R. F. (Original Secession Church), 16 Cairnfield pl.
Stuart, Wm., assistant superintendent British Workmen's and General Assurance Co., Lim., 173 Union street, *h* 48 Esslemont avenue
Stuart, Miss, dressmaker, 18 Brighton place
Stuart, Miss E., draper and dressmaker, 257 Holburn street
Stuart, Miss, infant mistress (R.C. School), South Constitution st.
Stuart, Miss, Balgair Cottage, 542 Holburn street
Stuart, Miss, 176 Crown street
Stuart, Miss M., Rosebank Cottage, Cults
Stuart, Misses, 146 Bon-Accord street
Stubbs', Lim., mercantile offices, F. F. Gill, manager, 229 Union st.; head office, 42 Gresham st., London, E.C. Branches in principal towns of the United Kingdom, and correspondents throughout the world. **Telephone No. 772**

Sturrock, Robert, chemist and druggist, 66, *h* 62 Holburn street
Sturrock, Mrs, 42 Belvidere place
Stutley, Mrs, 6 Albert terrace
Styles, Robt., foreman riveter (H., R. & Co.), 24 N. Constitution street
Summerfield, E., electrical engineer, Windsor Cottage, 114 Westburn road
Summers, John (of H. & S.), plumbers, *h* 48 St. Nicholas st.
Summers, Miss, 36 Whitehall road
Sumner, James, 7 Devanha terrace
Sun Fire office—agents, Peterkin & Duncans, 4 Bridge street
Sun Life Assurance Company of Canada, 137 Union street—district manager, M. Lunan
Sunderland Shipmasters and Officers' Protection Association; D. Mearns, agent
Sutherland, A. M., hairdresser, 11 Holburn street, *h* 271 Union grove
Sutherland, A. G., piano-tuner, 435 Great Northern road
Sutherland, A. S., 3 Polmuir road
Sutherland, A. T., furnishing tailor, 48 Belmont street, *h* 16 Little Belmont street
Sutherland, G. A., clerk, (N. B. & M. Assur. Co.), 7 Great Western place
Sutherland, George, keeper, reading-room, Public Library, *h* 54 Esslemont avenue
Sutherland, Henry E., stockbroker, Union Chambers, 46A Union street. **Telephone No. 624**; *h* 7 Forest road. **Telephone No. 1563**
Sutherland, Henry, messenger (N. Ass. Co.), 2 Union terrace
Sutherland, J. & J., joiners and hand-rail makers, 10 Little Chapel street
Sutherland, Rev. James, M.A., D.D. (late Free Church, Turriff), 1 St. Swithin street
Sutherland, James, teacher (Causewayend Public School), 3 Dee place
Sutherland, James (W. Laing & Son), 2 Dee place
Sutherland, James R., cashier (A. King & Co.), 140 Rosemount place
Sutherland, John, grocer and spirit dealer, 193 Gallowgate, *h* 312 George street
Sutherland, John S., secretary (Mitchell & Muil, Limited), 16 Osborne place
Sutherland, John, F., postman, 10 Fraser street
Sutherland, Peter, com. trav. (W. M'Ewan & Co., Lim.), brewers, Edinburgh, *h* 50 Great Western road
Sutherland, Robert, manager (Dundee Equitable Boot and Shoe Shop), 8 Esslemont avenue

Sutherland, R. W. (of J. & J. Sutherland), Glenburnie House, Skene street west
Sutherland, William, tea, wine and spirit merchant, 387 *h* 385 Great Northern road
Sutherland, Wm., grocer and spirit dealer, 86 Gallowgate, *h* 12 Erskine street
Sutherland, Wm. J., book-keeper (J. Avery & Co., Limited), 167 Great Western road
Sutherland, Wm. B., cabinetmaker and upholsterer, 32 and 34 Holburn street, *h* 12 Erskine street
Sutherland, Wm., solicitor, 177 Union street, *h* 26 Osborne pl.
Sutherland, Mrs, midwife and lodgings, 70 Frederick street
Sutherland, Mrs, temperance hotel, 6 Mealmarket street
Sutherland, Mrs, 52 Bon-Accord street
Sutherland, Mrs, 127 Great Western road
Sutherland, Mrs A., boarding-house keeper, 60 Springbank ter.
Sutherland, Mrs, fruiterer, 68, *h* 152 Crown street
Sutherland, Mrs, 27 St. Swithin street
Sutherland, Mrs Wm., 3 Dee place
Sutherland, Mrs, broker, 37 Lodge walk
Sutherland, Miss, 177 Crown street
Sutherland, Miss A., dressmaker and milliner, 43 Chapel st.
Sutton & Co., carriers ; Wm. Stevenson, 43 George st., agent
Swanson, Donald, general merchant, 83, *h* 85 Chapel street
Swanson, James & Son, tailors and clothiers, 29 Broad street, *h* 20 Victoria street
Swanson, Rev. W. S., M.A. (Melville F. C.), 90 Blenheim pl.
Swapp, G. H., watchmaker, 93 Queen st., *h* 17 Summerfield ter.
Sweden, Consul for, George M. Cook, 62 Marischal street
Sweetland, Robert, superintendent, Aberdeen Swimming Baths, 181 Constitution street
Swinney, John D., plumber and gasfitter (of R. & S.), 79 John street, *h* 14 Mile-end avenue
Switzerland, Consul for, C. F. Ludwig, 54 Regent quay
Sycamore, J., mate (A. S. N. Co.), 7 Roslin street
Sykes, John V. (of Galloway & Sykes), 30 Desswood place
Symmers, James, cabinetmaker, 159 Crown street
Symmers, John, shipmaster, 349 Holburn street
Symon, James, cabinetmaker and joiner, 42 and 44 Thistle st., *h* 64 Rose street
Symon, James, jun., com. trav. (James Crombie), 64 Rose st.
Symon, Miss, lodgings, 50 Summer street

Taggart, Jas., granite merchant and monumental sculptor, Great Western Granite Works, 92, *h* 382 Great Western road. **Telephone No. 1658**
Tait, Alex. C., inspector of works, 79 Argyll place

Tait, Edwin, actuary (N. B. & M. Assurance Co.), 81 Abergeldie road
Tait, James, foreman (Gas Works), house at the gate
Tait, Peter, coal merchant, 1 Canal road, *h* 24 Powis place
Tait, Robert, hardware merchant, 26 Upperkirkgate, *h* 3 View terrace
Tait, Miss, dressmaker, 8 Mount street west
Talbert, Mrs A., draper and milliner, 5, *h* 13 South Mount st.
Talbot, Wm., late shipmaster, 180 Great Western road
Talbot, Mrs, 179 Crown street
Tannahill, Wm. B., manager, carpet department, Gordon's mills, *h* 115 Leslie terrace
Tastard, James, flesher, 18 Shiprow, *h* 13 Marischal street
Tawse & Menzies, clothiers and outfitters, 24 St. Nicholas st.
Tawse, Charles, broker, 55, *h* 53 Shiprow
Tawse, James P., shorthand writer (Burgh Surveyor's office), 10 Jackson terrace
Tawse, John, traveller, 17 Richmond terrace
Tawse, Peter, 21 Stanley street
Tawse, Peter, contractor, Clayhills, *h* Cattofield House
Tawse, Samuel (of Tawse & Menzies), 8 Argyll place
Tawse, Wm. G., 149 Bon-Accord street
Tayler, Mrs, 19 Rubislaw terrace

Taylor & Henderson, lithographers and printers (to the Queen), illuminating artists, designers, die stampers, and stationers, the Adelphi Press, 17 Adelphi. **Telephone No. 404**

Taylor & Smith, builders, Whitehall place
Taylor, Alex. H., R.N.R., shipowner, *h* 10 South Crown street
Taylor, Alexander, station master, Woodside Station, *h* Don Brae Cottage, Woodside
Taylor, A. C., manager (Standard Aerated Water Works), 13 Holburn street
Taylor, Alex., photographer, 47 Schoolhill, *h* Newton hill
Taylor, Alex., jun., engineer and cycle manufacturer, 322 Great Western road, *h* 30 Braemar place. **Telephone No. 1589**
Taylor, Alex., Prospect Cottage, 310 Holburn street
Taylor, Alex., manager (coal dept., N. Co-Operative Co., Limited), Palmerston road, *h* 30 Braemar place
Taylor, Andrew, M., com. trav., 26 Loanhead terrace
Taylor, Arch., parcel porter (Cal. Ry.), 18 Portland street
Taylor, Arthur, sculptor and stonecutter, Jute street, show-yard King street, *h* 8 Erskine street
Taylor, Charles, shoemaker, 30 St. Paul street
Taylor, Charles, ship and insurance broker and coal merchant, 48 Marischal street, *h* 64 Ashley road

Taylor, David (of Taylor & Henderson),369 Great Western rd.
Taylor, George, superintendent of works, Royal Lunatic Asylum, 3 Loanhead place
Taylor, George, gardener, Raeden and Inchgarth, *h* Raeden, Mid Stocket road
Taylor, Henry, licensed porter, 56 Regent quay
Taylor, James (of R. Taylor), 21 Devonshire road
Taylor, James, solicitor, S.S.C. (of Sinclair-Spark, Meffet, & Taylor), 438 Great western road
Taylor, James, officer of inland revenue, 27, *h* 462 King street
Taylor, James (T. & C. Bank, Limited), 143 Mid Stocket road
Taylor, James, tea, wine and spirit merchant, 57 Guestrow, *h* 50 Skene terrace
Taylor, James, boot and shoe maker, 43 St. Nicholas street, *h* 16 Fountainhall road
Taylor, James, clerk (James White, Market Bdgs.), 90 Fonthill road
Taylor, John, & Co., rope, sail, and tarpaulin manufacturers, and general merchants, 4 Regent quay, and Park road
Taylor, John Cooper, accountant (N. of S. Bank, Ltd.), George street, *h* 118 Leslie terrace
Taylor, John, 29 Bon-Accord street
Taylor, John, assistant (Chivas Bros.), 334 King street
Taylor, John, stonecutter (of S. & T.), 27 Ashvale place
Taylor, John, merchant, 741 Great Northern road
Taylor, John, heating engineer, 10 Jute street
Taylor, John (W. & J. Taylor), 20 Watson street
Taylor, John, com. trav. (Richards & Co.), 14 Mount st. west
Taylor, John, granite merchant, Whinhill road, *h* 7 Blackfriars street
Taylor, P. L (of Taylor & Smith, builders), 16 Balmoral terr.
Taylor, Peter W., com. trav. (Kilgour & Walker, Lim.), 15 Powis terrace
Taylor, Peter, 63 Stanley street
Taylor, Robert, coal merchant and steamship owner, 1 Trinity buildings ; stores, Market street
Taylor, R. A., painter, 1 Rosebank terrace
Taylor, W. & J., clothiers, 250 George street
Taylor, Walter, joiner, 125 Huntly street
Taylor, Walter (of Taylor & Henderson), 17 Adelphi, *h* 96 Union grove
Taylor, W. J., shipmaster (ss. "City of London"), 77 Waterloo quay
Taylor, W. C. (of J. Taylor & Co.), 53 Braemar place
Taylor, Wm. (of W. & J. Taylor), 30 Lilybank place
Taylor, William (of Taylor & Henderson), Hampton Cottage, 117 Broomhill road

Taylor, Wm. Arrol, post horse master, coach and cab proprietor, 8 Denburn road. **Telephone No. 735.** *h* 26 Crown street
Taylor, Wm. C., assistant superintendent (Prudential Assurance Co., Limited), 95 Westburn road
Taylor, William H., shipmaster, 44 Mile-end avenue
Taylor, W., furnishing tailor, 26 Belmont street, *h* 26 Balmoral place
Taylor, Wm., postman, 10 Esslemont avenue
Taylor, Mrs, 12 Forest road
Taylor, Mrs, 2 Eldon terrace, Great Western road
Taylor, Mrs, 67 Springbank terrace
Taylor, Mrs, servants' registry, 44 King street
Taylor, Mrs A., 27 Caledonian place
Taylor, Mrs, 4 Canal terrace
Taylor, Mrs, 13 East North street
Taylor, Mrs, provision merchant, 107 Huntly street
Taylor, Mrs, spirit dealer, 52, *h* 52A Virginia street
Taylor, Mrs Wm., 73 Irvine place
Taylor, Mrs, sick nurse, 40 Holburn road
Taylor, Mrs, apartments, 13 Holburn street
Taylor, Miss, Morkeu House, by Cults
Taylor, Miss, music and French teacher, 454 Union street
Taylor, Miss, dressmaker, 48 St. Nicholas street
Taylor, Miss, teacher (King Street School), 29 Bon-Accord st.
Taylor, Miss, 11 Constitution street
Taylor, Misses, 16 Watson street
Taylor, Misses, dress and mantle makers, 168A Skene st. west
Templeton, John, com. trav. (Gray, Watt & Co.), 10 Clifton rd.
Templeton, Wm., 19 Osborne place
Tennant, A., painter and glazier, 106 King street
Tennant, Edward, inspector of agencies, Scottish Provident Institution, 166 Union street, *h* 48 Brighton place
Tennant, J., & Son, drapers, 67 King street
Tennant, James L. (of J. T. & Son), 6 St. Swithin street
Tennant, John, sen., 104 King street
Tennant, Joseph (of J. T. & Son), 6 St. Swithin street
Tennant, W. M., draper, 80 Rosemount place, *h* Cairnbank, 112 Mid Stocket road
Tester, James, agent, 34 Albert terrace
Teunon, John A., clerk (P.O.), 44 Beaconsfield place
Thain, Alex., coal merch., 21 Short loanings
Thain, Alex. J. R., advocate, 173 Union street, *h* 21 Carden pl.
Thain, Mrs, 21 Carden place
Thain, Mrs, general merchant, 52 Albert street
The City Furniture Tabernacle Company, 100 George street; J. Cruickshank, manager

The Target Furniture and General Warehouse, 121 George st.
Third, John, & Son, granite sculptors, 1 Canal road
Third, John (of John Third & Son), 2 Powis terrace
Third, W. K., carriage builder, 68 Spring garden, *h* 19A Mount street
Thom & Strachan, plumbers, gasfitters, and sanitary engineers, 62 Windmill brae and 474 Union street. **Telephone No. 85**; and Banchory
Thom, Alex., tool smith, 170 West North street
Thom, Alex., manager, Woodside Works, *h* Seaton Cottage
Thom, Alexander, 4 Orchard place
Thom, David, Bon-Accord Tavern, 645, *h* 647 Great Northern road
Thom, Donaldson Rose, advocate (H. & G.), 80 Union street, *h* 42 Albyn place
Thom, George T., checker (T., M. & Co., Lim.), School road
Thom, Geo., sculptor, Albion Granite Works, 69 Jute street, *h* Albion Cottage, 71 Jute street
Thom, Geo., market gardener, Pitmuxton House, Hardgate
Thom, Geo., foreman boiler maker (G. N. of S. R., Kittybrewster), *h* 10 Chestnut row
Thom, George, engineer, 14 Portland street
Thom, James (of R. & T.), Maryland, Newhills
Thom, John, & Co., venetian and wire-gauze blind manufacturers, Windsor place, *h* 48 Ashvale place
Thom, John, plumber, 22 Correction wynd. **Telephone No. 924**; *h* 3 Gray's Buildings, Rosemount
Thom, John, upholsterer, 6 Whitehouse street
Thom, John, feuar, 63 High street
Thom, John, cutter (Pratt & Keith), 59 Springbank terrace
Thom, John (of Thom & Strachan), 20 Bank street
Thom, John, grocer, 20 Upperkirkgate, *h* 40 Belvidere place
Thom, John, 52½ Chapel street
Thom, Wm., spirit dealer, 64 Queen street, *h* Salvation Army Buildings, Castlehill
Thom, Mrs, Outseats, Pitmuxton
Thom, Mrs James, stationer, 156 Wellington road
Thom, Mrs, newsagent, 21 Marywell street
Thom, Mrs, lodgings, 117 Bon-Accord street
Thom, Mrs, 21 Bank street
Thom, Mrs, 38 Spring garden
Thom, Mrs W. S., 42 Albyn place
Thom, Miss, grocer, 22 West North street, *h* 21 King street
Thomas, David, teacher of music, 1 Rose street
Thompson, Alex. C., waiter, 7 Abbotsford place
Thompson, Geo. W., manager (Scottish Dental Supply Association), 8 George street

Thompson, George, & Co., merchants and shipowners, insurance brokers and underwriters, 60 Marischal street
Thompson, Jas. C., manager (Aberdeen Window Cleaning Co., 115 Union street), *h* 26 Baker street
Thompson, Wm. C., asst. supt. postal telegraphs, 67 Beaconsfield place
Thompson, Wm., teacher and organist (St. John's School), Woodbine, Ferryhill road
Thompson, Miss, music teacher, 135 Crown street
Thompson, Miss, 166 Union street
Thompson, Miss, mantle maker, 14 Rose street
Thomson & Duncan, lithographers, engravers, and photographic art printers, 11A, 11B, and 12 Correction wynd. **Telephone No. 957**
Thomson & Stewart, ironfounders, 305 King street
Thomson, Limited (of Perth), dyers and cleaners, 86 Union street; P. C. Anderson, local manager
Thomson, Marshall & Co., Limited (brewers to the Queen), Aulton Brewery, 18 High street, Old Aberdeen. **Telephone No. 204.** Secretary, J. M. Ferguson, Advocate, 48A Union street
Thomson, Adam, flesher, 46 Wales street, *h* 24 Hanover street
Thomson, A. J. J., flesher, 44 St. Clement street, *h* 47 Constitution street
Thomson, Alec., grocer (J. Strachan), 60 Irvine place
Thomson, Alex., 160 Skene street west
Thomson, Alexander, 52 Watson street
Thomson, Alex., agent (Town and County Bank, Lim., Harbour Branch), 14 Carden place
Thomson, A. S., watchmaker, jeweller and optician, 14 Great Western road, *h* 103 Union grove
Thomson, Alex., grocer and wine merchant, 212 King street, *h* Helen Cottage, Orchard street
Thomson, Alex., architect and inspector of works, 15 Powis pl.
Thomson, Alex., fishcurer, 14A Point Law, *h* 61 Springbank terrace
Thomson, Alex., tailor and clothier, 2 Black's buildings
Thomson, Arthur H., tea, wine and spirit merchant, 44 Castle st. **Telephone No. 597.** *h* Ashley Bank, 235 Great Western road
Thomson, David M. (of Gordon & Thomson), Bellevue Cottage, Dyce
Thomson, David G., com. traveller (Mitchell & Muil, Lim.), 196 Union grove
Thomson, David, house carpenter, 2 Mount st., *h* 2 Mount st.
Thomson, David, comedian (c/o Marr, Wood & Co.), 183 Union street, *h* 109 Union grove

Thomson, Francis, 153 Crown street
Thomson, Geo., & Son, wine and spirit merchants ; counting-house, 14 Bridge street. **Telephone No. 658**; cellars and bonded vaults, 32 and 36 Windmill brae
Thomson, Rev. Geo. Webster (Free West Church), 2 Rubislaw terrace
Thomson, George (of T., M. & Co., Limited), 16 Albert st., and Tor-na-coille, Banchory-Ternan
Thomson, George Laurence (A. K. & Co.), 31 Beaconsfield place
Thomson, Geo. L. (of G. Thomson & Son), 2 Bon-Accord cres.
Thomson, George M., wholesale tea, wine, and spirit merchant, 7 Queen street. **Telephone No. 258**; *h* 63 Hamilton place
Thomson, George (session clerk for St. Clement's parish), 204 King street
Thomson, George A., com. trav. (G. & T., 63 Loch street), Beverley road, Inverurie
Thomson, Geo., cattle dealer, 15 Constitution street
Thomson, George, collector (Cal. Ry.), 229 Union grove
Thomson, George (Wm. Murray & Son), 61 Watson street
Thomson, Jas. W., teacher (Gordon's College), 23 Gray street
Thomson, James, valuator, 5 Union terrace, *h* Dumbreck Cottage, West Cults
Thomson, James, M.R.C.V.S., veterinary surgeon and county inspector; forge and office, 6 Flourmill brae, *h* 30 Schoolhill. **Telephone No. 904**
Thomson, James, commission agent, Lilybank Temperance Hotel, Kittybrewster
Thomson, James, grain merchant, 5 East North street
Thomson, James, boot and shoe maker, 109½ High street, *h* 12 Dunbar street
Thomson, James, tailor and clothier, South-end Bridge of Dee
Thomson, James G., grocer, 107 Skene street
Thomson, James, boot and shoe maker, 456 Great Northern road
Thomson, James, tea wine, and spirit merchant, 339 King street, *h* Menard Cottage, 440 King street
Thomson, John (of A. King & Co.), Brackenhill, Murtle
Thomson, John, advocate (of Adam, Thomson & Ross), Ann place House, 55 Westburn road
Thomson, John, caretaker, County Buildings, 15 Jackson ter.
Thomson, John, jun., hotel-keeper (Royal Hotel), Bath street
Thomson, John (W. & C.), 25 Mile-end avenue
Thomson, John, fishcurer, 14A Point Law. **Telephone No. 610**; *h* La Plata House, Victoria road
Thomson, John, book-keeper (McR. & M.), 2 Albert place
Thomson, John (of Thomson & Duncan), 1 St. Mary's place

Thomson, John, cellarman (Devanha Brewery), *h* 257 Holburn street
Thomson, John, gardener, West-town, Queen's road
Thomson, J. B. (*Aberdeen Journal*), 55 Beaconsfield place
Thomson, John P., com. trav., 131 Union grove
Thomson, Rev. Joseph, Cathedral House, Huntly street
Thomson, Joseph, tea merchant and general draper, 41 Queen st.
Thomson, Marshall, warehouseman, 9 Bridge street, *h* Heath Cottage, Ruthrieston road
Thomson, Nicol, assistant, 55 Regent quay, *h* 49 York street
Thomson, Peter, general draper, 96 Rosemount viaduct, *h* 17 Grosvenor place
Thomson, Rev. Robert, M.A. (Rubislaw Established Church), *h* 42 Queen's road
Thomson, Robt., grocer, 63 Watson street
Thomson, Robert, house carpenter and horticultural builder, Ferryhill terrace, *h* 170 Bon-Accord street
Thomson, R. Whyte (of A. Cruickshank & Co.), 108 Hamilton place
Thomson, Robt., wholesale and retail watchmaker, 34½ Upperkirkgate, *h* 36 Stanley street
Thomson, Thomas L., clerk of works, 19 Thomson street
Thomson, Thomas, commission merchant, and agent (Economic Baking Powder Co.), 57 Shiprow, *h* 10 Watson st.
Thomson, Thomas, treas. of the Abdn. Reform. and Industrial Schools and House of Refuge, 183A Union street, *h* 69 Springbank terrace
Thomson, Wm. Stewart, M.A., F.S.A., F.R.G.S., principal, Aberdeen Civil Service and Business College, 10 North Silver street
Thomson, W. J. (of Thomson & Stewart), 303 King street
Thomson, Wm., carpenter, 20 Great Western road
Thomson, Wm., fish merchant, Commercial road, *h* Rosebank, 24 Gordondale road
Thomson, William, manager, Well fishings, Bridge of Dee, *h* Lorne House, Bridge of Dee
Thomson, Wm., chimney sweeper, 21 Great Western road
Thomson, Wm. (of F. J. T. & Co.), 90 Bon-Accord street
Thomson, William, & Son, soda water and lemonade manufacturers, Lemon street. **Telephone No. 138**
Thomson, Wm., senr. (of W. T. & Son), Yew Bank, 341 Great Western road. **Telephone No. 1647**
Thomson, Wm., junr. (of W. T. & Son), 55 Braemar place
Thomson, William, instructor of gymnastics and fencing, 13 Seaton place, Old Aberdeen
Thomson, William, 1 Forest road
Thomson, Wm., shore porter, 45 Skene terrace

Thomson, Wm. M., basket maker, 32 and 33 Market hall, *h* 2 Esslemont avenue
Thomson, Mrs M. K., tobacconist, 61 Rosemount viaduct
Thomson, Mrs, 9 Cairnfield place
Thomson, Mrs, Camden House, 21 Justice Mill lane
Thomson, Mrs T., 29 Victoria street
Thomson, Mrs Wm., Springbank House, Dee place
Thomson, Mrs, midwife and sick nurse, 58 Nelson street
Thomson, Mrs William, Blairmount House, 13 Mount street
Thomson, Mrs, 42 Whitehall road
Thomson, Mrs, lodgings, 14 View terrace
Thomson, Mrs, 69 Springbank terrace
Thomson, Mrs, 27 Thomson street
Thomson, Mrs, sick nurse, 134A Skene street
Thomson, Mrs James, 108 Hamilton place
Thomson, Mrs John, 68 Desswood place
Thomson, Mrs, dressmaker, 610 George street
Thomson, Miss, dressmaker, 61 Esslemont avenue
Thomson, Miss, 22 Thistle street
Thomson, Miss E. L., West-end Fancy and Millinery Warehouse, 447, *h* 445 Union street
Thomson, Miss Johanne, teacher of music, 84 Crown street
Thomson, Miss, 387 Great Western road
Thomson, Miss, confectioner, 70 Esslemont avenue
Thomson, Miss, 48 Market street
Thomson, Misses, 84 Crown street
Thomson, Misses, 2 Marine place
Thow, George, & Co., tailors and clothiers, 9 Black's buildings
Thow, George, 53 Carden place
Thow, Robert, wholesale and retail fruiterer and confectioner, hardware merchant, 100 Guild st., and 144, *h* 146 Crown street
Tindal, Alex. A., cashier (Aberdeen, Newcastle and Hull Steam Co., Limited), Muirton Cottage, 410 King street
Tindal, James, late blacksmith, Ash Cottage, 631 Holburn st.
Tindall, Maxwell J. M. (R. Tindall & Sons, iron merchants, Fraserburgh), 46 Polmuir road
Tindall, Robert, blacksmith, bellhanger and heating engineer, 79 and 81 Loch street. **Telephone No. 747**; *h* 167 Crown street
Tochetti, Very Rev. Cha., provost, 58 Hamilton place
Tocher, Wm., cabinetmaker and upholsterer, 29½ Upperkirkgate, *h* 75 Fonthill road
Tocher, Mrs James, 23 Stanley street
Tocher, Miss M. C., dressmaker, 23 Stanley street
Tocher, Miss Eliza, housekeeper, Trades Hall, 153 Union st.
Todd, Alex. J. (of Mrs. J. Todd & Son), 30 Mount street west

Todd, Rev. C. H., M.A. (Free East Church), 5 Carden place
Todd, Gavin T. (of A. Hadden & Sons), Craiglarach, Aboyne
Todd, James J. (of A. Hadden & Sons), Campfield House, Banchory
Todd, Wm. (of C. Napier & Co., manure manufacturers), Forebank, 466 King street
Todd, Mrs J., & Son, bakers, 3 Mount street south
Todd, Miss, millinery dept. (Pratt & Keith)
Toman, Joseph, wine and spirit merchant, 30 Northfield place, *h* 46 Mid Stocket road
Topping, Robert, inspector of schools, 36 Beaconsfield place
Topping, Miss, 216 Union grove
Torrie, Miss, 8 Osborne place
Tosh, Alex., clerk (Reith & Anderson), 23 Mount street west
Tosh, Mrs James, grocer and spirit dealer, 25½ Spital, *h* 18 Merkland road
Tosh, Mrs, midwife, 53 Wellington street
Tough, Alex., clerk, Varvill Bank, 465 King street
Tough, Alex., designer, Grandholm Works, *h* 11 Ann street
Tough, George, Moreseat House
Tough, George, spirit dealer and cab proprietor, 32 Castle st., *h* 40 Charlotte street ; stables, 70 John street
Tough, James, plumber (registered), 30, *h* 31 High street
Tough, Jas., grocer, 122, *h* 120 King st. **Telephone No. 689**
Tough, James, draper, 416 George Street
Tough, James T., wholesale grocer and confectioner, 61 Loch street, *h* 554 Great Northern road
Tough, John (Town Council gas dept.), 65 Bon-Accord street
Tough, Robert, com. trav. (B. R. & Co.), 83 Union grove
Tough, William, house proprietor, School road, Old Aberdeen
Tough, Mrs, apartments, 105 Bon-Accord street
Tough, Mrs, 44 Union Grove
Tough, Mrs, midwife, 467 Great Northern road
Tough, Mrs John, 59 Dee street
Town Clerk's Office, Municipal Buildings. **Telephone No. 387**
Town & County Bank, Limited, 62 Union st. **Telephone No. 1** ; (Western Branch) 262 Union st., A. Morrice, agent ; (Northern Branch) 322 George st., James B. Keith agent, **Telephone No. 17** ; (Harbour Branch) 33 Regent quay, Wm. Leslie and Alexander Thomson, agents, **Telephone No. 2** ; (King St. Branch) 133 King street, James B. Keith, agent ; (Market St., 180, Branch) Alex. Thomson, agent ; (Woodside Branch) 433 Great Northern road, James Henderson, agent ; (Mile-end Branch) 64 Belvidere place, Robert Murray, agent

Town and County Register Office, 44 King st. ; Mrs Taylor
Towns, Mrs, Wm., 22 Mount street west
Townsend, W. C., granite and marble merchant, 156 Market street
Trade Protection Society ; secretary, Charles M'Combie, 1 King street
Trades' Hall, 153 Union street ; house-keeper, Miss Tocher
Trades Hall, Aberdeen, United Trades Council buildings, Belmont street
Trail, George, blacksmith, 29 Thistle lane, *h* 29 Victoria street
Trail, James W. H., M.D., F.R.S., professor of Botany, University of Aberdeen, 71 High street
Trail, James, hardware merchant, 10, *h* 12 Rose street
Trail, Wm., com. trav. (Charles Johnstone), 45 Summerfield ter
Traill, Joseph, M.A., Arthur Cottage, Prince Arthur street
Trinity Cemetery, off King street; superintendent and sexton, John Duthie. Open on Sundays, 1st April to 30th Sept., 1 to 5 P.M. ; 1st Oct. to 30th March, 1 to 4 P.M.
Trinity Granite Works, Park road ; Christie, Greig & Co.
Troup, Alex., wholesale stationer and paper bag manufacturer, 101, *h* 191 King street
Troup, James, boot and shoemaker, 663 Holburn street
Troup, John, blacksmith, Harper's court, 74 West North st.
Troup, Mrs, 51 Carden place
Troup, Mrs, 29 Stanley street
Troup, Miss, lodgings, 85 Crown street
Tucker, Geo., sausage maker, 162, *h* 175½ Gallowgate
Tulloch, Alex. Jas., trawl owner and auctioneer, Commercial road, *h* 13 Fonthill terrace
Tulloch, Alex., clerk (G. Rose), 17 Albyn grove
Tulloch, James, & Co., Russian importers, coal brokers, and cement merchants, 30 and 32 Virginia street ; stores, 78 Waterloo quay and Clarence street
Tulloch, J. (of J. T. & Co.), Rubislaw Villa, Queen's road
Tulloch, James, com. trav. (Jamieson, Mitchell & Co.), 17 Albyn grove
Tulloch, W. G., solicitor, 10 Belmont street, *h* 21 Beaconsfield place
Tulloch, Miss, 41 Brighton place
Tullos Steam Fishing Co., Lim. ; secretary, D. Sinclair, 31 Adelphi
Tully, Robert, tailor and clothier, 3, *h* 4 Blackfriars street
Turnbull, A. R. (of Lawson, Turnbull & Co.), Druimdarroch, Banchory
Turnbull, Wm. H., teller, Bank of Scotland, 26 Beechgrove place

Turner, Mrs, lodgings, 3 Orchard place
Turner, Miss, teacher, 18 Watson street
Turreff, Alex. (N. of S. Bank. Limited), 121 Bon-Accord street
Turreff, Jas., teller (North of Scotland Bank, Limited), *h* above Bank, corner of King street
Turriff, Acton, A. C. E. (sanitary dept., City buildings), *h* 3 Belmont street
Turriff, Alex., shipmaster (ss. "Hogarth"), 10 Gray street
Turriff, F. Kingdon, teacher of shorthand, 3 Belmont street
Turriff, George, M.A., Mathematical School, 3 Belmont street
Turriff, G. G. Glen, M.A., teacher of music, 3 Belmont street
Turriff, James C., grocer, 1 St. Andrew street, *h* 29 Cotton st.
Tyler, H. P., boot and shoe warehouse, 37 Union street and 2, 4 and 6 George street
Tytler, G. & J., drapers, 48, 50 and 66 Broad street
Tytler George (of G. & J. T.), 42½ Charles street
Tytler, Jas. (of G. & J. T.), 35 Elmfield avenue
Tytler, James, engineer, 221 Union grove
Tytler, Miss, 39 Mount street

Union Bank of Australia, Limited; R. D. Leslie, 137 Union street, agent
Union Bank of Scotland, Limited, 53 Castle street; (West-end Branch) 203 Union street, James Davidson, agent; (George st. Branch) 171 George st., John Sharp, agent; (Holburn Branch), 15 Holburn st., Wm. S. Cran, agent
Union Loan and Savings' Company of Toronto; agent, George Allan, advocate, 21 Bridge street
United Kingdom Granite and Whinstone Quarry Masters' Association; secretary, James A. Hadden, solicitor, 11 St. Nicholas street
United Kingdom, Temperance, and General Provident Inst. Dist., Supt., G. Kemp, accountant, 13 Bridge street
United States Consular Agent, Andrew Murray, advocate, 214 Union street
University Buildings, Broad street and Old Aberdeen
Ure, Rev. John, M.A., Don View, Clifton road
Urquhart, Alex., late grocer, 30 Rosemount place
Urquhart, C. Thiselton, M.B., C.M., 250 Union street. **Telephone No. 777**
Urquhart, J. & J., druggists, 65 St. Nicholas street. **Telephone No. 568**
Urquhart, James, café and temperance hotel, 52 Regent quay
Urquhart, R., druggist, 65 St. Nicholas street, *h* 19 Mile-end avenue
Urquhart, R. C., sorting clerk (P.O.), 86 Rose street

Urquhart, R. H., solicitor, S.S.C., 81 Union street. **Telephone No. 83**; *h* 14 Osborne place
Urquhart, Robt. (Kennerty dairy), 53, *h* 51 Ashvale place
Urquhart, William, late shipmaster, 16 Erskine street
Urquhart, Mrs, grocer, 14 James street
Urquhart, Miss, 122 Union grove
Urquhart, Miss, 79 Fonthill road
Urquhart, Miss, 66 Desswood place
Urquhart, Miss, 36 Bon-Accord terrace
Usher, Charles H., B.A., M.B., B.C. (Cam.), F.R.C.S., Edin., ophthalmic surgeon, 3 Bon-Accord square

Vaccine Institution, 61 Guestrow
Valentine, A. (N. Brit. and Mer. Insur. Co.), 173 Union grove
Valentine, Francis, spirit dealer (Seaton Arms), 690 King street, *h* 48 Don street
Valentine, James, journalist (*Aberdeen Journal*), 42 Esslemont avenue
Valentine, William, tailor and clothier, 9 Crown street, *h* 7 Crimon place
Valentine, Robert, teacher (St. Clement's Public School), 62 Irvine place
Valentine, Mrs James, 24 Huntly street
Valentine, Miss, 7 Margaret street
Vass, James, upholsterer 8 Holburn road
Venus, James, gun instructor, H.M.S. "Clyde," *h* 24 Roslin terrace
Victoria Granite Works, 213 to 233 King street; Garden & Co.
Victoria Hall, Skene terrace
Victoria Golf Club, Links, near Broad Hill; hon. secy., J. B. Banks, 14 William's square
Victoria Lodging House, 45 Guestrow
Victoria Park, entrance from Watson street, Thomson street, Belvidere street, Argyll place, and Westburn road
Victoria United Football Club; secretary, J. W. Mitchell, 177 Union street
Virtue & Co., publishers (London), 30 Queen street; M. Campbell, 13 Craigie street, agent
Vornberger, Hirsch & Co., Limited, gut manufacturers, 10 Clayhills

Wadsworth & Brother, organ builders, 181 Union street; J. Wardle, manager
Walker & Duncan, engineers, surveyors, and architects, 3 Golden square. **Telephone No. 298**
Walker & Ross, house carpenters, 39 Claremont street. **Telephone No. 1586**

Walker & Co., grocers, tea, wine and spirit merchants, 68 and 70 Virginia street

Walker & Company, booksellers and newsagents, 41 & 43 Bridge street. **Telephone No. 629**

Walker & Company, booksellers and newsagents, 71 Schoolhill. **Telephone No. 629**

Walker & Company, new and second-hand booksellers, stationers, and fancy goods dealers, 19 Bridge street, **Telephone No. 629**; goods entrance, 8 College street

Walker & King, fish merchants, Commercial road, *h* 6 Walker road

Walker, Alex., H.M. chief inspector of schools, 56 Queen's rd.

Walker, Alex. (of W. Walker & Sons), 64 Hamilton place

Walker, Alex., umbrella maker, 9 Schoolhill, *h* 2B Thistle street

Walker, Alex., commission agent, 15 Adelphi, *h* 46 King st.

Walker, A. M., book-keeper (J. Garvie & Sons), 234 Union street, *h* 73 Fonthill road

Walker, Alex. C., dairyman and carrier, 14 Exchange st., *h* 62 Dee street

Walker, Alex., jun. (of W. Walker & Sons), 180 Mid Stocket road

Walker, And., cashier (Wilsone & Duffus), 146 Union street, *h* 170 Skene street west

Walker, Arthur, provision dealer, 255, 265, *h* 246 Holburn st.

Walker, Charles, foreman plumber (J. Blaikie & Sons), 9 Rose place

Walker, David, distiller, Strathdee Distillery, 29 Devonshire road

Walker, David, bookseller (of Robert Walker), 14 Beaconsfield place

Walker, D. B., fishcurer, Raik road, *h* Toronto Cottage, 22 Walker road

Walker, David, 73 Summer street

Walker, David, house painter, 8 Causewayend, *h* 49 Canal road

Walker, Geo. J. (of Walker & Duncan), 3 Golden sq., *h* Hillside House, Portlethen

Walker, Geo. W. S., solicitor, 2 Union ter., *h* 46 King street

Walker, George, late bookseller, 52 Victoria street

Walker, George W., 1 Albert place

Walker, George, tea, wine, and spirit merchant, 43 Skene square, *h* 2 Union terrace

Walker, George, resident inspector (Boiler Insurance Steam Power Co., Limited, Manchester), Glenblaith Cottage, 321 Hardgate

Walker, George G., commercial traveller (Aitken & Wright, Leith), Dunnikier, 16 Calsayseat road
Walker, George C., grocer, 14, *h* 12 Miller street
Walker, Hugh, foreman carpenter (H., R. & Co.), 16 Portland street
Walker, James, jun. (of W. & J. W.), Edwinville, 546 Holburn street
Walker, James, coal agent, 168 Crown street
Walker, James, grocer, tea, wine, and spirit merchant, 41 College street, *h* 87 Crown street
Walker, James, janitor, Gordon's College
Walker, James, carver, 36 Upperkirkgate, *h* 26 Huntly street
Walker, James (of S. & W.), 363 Holburn street
Walker, James, inspector of works (City Police Stores, 15 Frederick street), 15 Drum's lane
Walker, James A., com. trav. (E. & M.), 37 Braemar place
Walker, John, 192 Union grove
Walker, John, collector (Aberdeen Steam Nav. Co.), 87 Bon-Accord street
Walker, J., leading light keeper, Sinclair road, Torry
Walker, John H. D., com. trav. (Aberdeen Lime Co.), 17 Beaconsfield place
Walker, John (of W. & R.) 8 Claremont place
Walker, John, dairy farmer, Burnieboozle, Rubislaw
Walker, John, engineer, Engine House, Loirsbank, Cults
Walker, Patrick, commercial traveller (Aberdeen Lime Co.), 41 Osborne place
Walker, Peter, spirit dealer, 31 Rosemount viaduct, *h* 31 Grosvenor place
Walker, R. & W., fish merchants, Commercial road
Walker, Robert, M.A., sec. of the Univ. Court, and registrar and clerk of the General Council of the University, *h* Tillydrone House, 12 Chanonry, Old Aberdeen
Walker, Robt. (of R. & W. Walker), 6 Pilot's square
Walker, Robert, jun., fish merchant, Regent road, *h* 9 Ferryhill terrace
Walker, Robt., bookseller, stationer and printer, 132 Union street
Walker, Robert, grocer, 6 Hosefield road
Walker, Robt., keeper of Victoria Park, Watson street lodge
Walker, S., bricklayer, 12 Victoria road, Torry
Walker, Thomas (of Kilgour & Walker, Lim.), 97 Fountainhall road
Walker, Thomas, fishcurer and salesman, Commercial road, *h* North Pier Villa, Pocra quay
Walker, Thomas, clogmaker, 70 Loch street, *h* 7 Craigie street
Walker, Thomas, shipmaster, 118 Union grove

Walker, W. & J., umbrella makers, 96 Union street
Walker, William & Sons, wine merchants, tea dealers, and general importers, 52 Union street. **Telephone No. 933**
Walker, Wm., & Son, tinplate workers, ironmongers, oil merchants, and japanners, 26 and 28 Netherkirkgate. **Telephone No. 259**; *h* 50 Ashley road
Walker, Wm. John, grocer and spirit dealer, 1 S. College street, *h* 155 Great Western road
Walker, William, fish merchant, Regent road, *h* 22 Portland st.
Walker, Wm. (of W. & J. W.), 36 Upperkirkgate
Walker, Wm. (of J. & W. Bisset), 6 Marine place
Walker, Wm. (of Hunter & Walker), 9 Belvidere street
Walker, Wm. (of Walker & Co.), 2 Crown place
Walker, William, clerk, 203 Great Northern road
Walker, William, sergeant-major, Drill Hall, Woolmanhill
Walker, Wm., manager (N. of S. E. L. Co.), 65 Argyll place
Walker, Wm., agent (Aberdeen Salmon Co.), 9 Fish street
Walker, Wm., pipe-top manufacturer, Clayhills, Wellington rd.
Walker, W. Grahame, Academy, 2 West Craibstone street
Walker's, R., advertisement office, 132 Union street
Walker, Mrs, 4 Chattan place
Walker, Mrs James, Beachbank Cottage, 420 King street
Walker, Mrs James, 14 Catherine street
Walker, Mrs James, 25 Marischal street
Walker, Mrs, farmer, Old Whitemyres Farm
Walker, Mrs Wm., East-End Villa, Pocra quay
Walker, Mrs, fish dealer, 1 and 2 Basement Floor, Market
Walker, Mrs, 6 Osborne place
Walker, Mrs, dairy farm, Jameston, Bridge of Dee
Walker, Mrs, 20 Holburn road
Walker, Mrs Ann, 14 Balmoral terrace
Walker, Miss A., lady superintendent, F.C. Training College
Walker, Miss M., 5 Devonshire road
Walker, Miss, lodgings, 136 Holburn street
Walker, Miss, dressmaker, 14 Catherine street
Walker, Miss, costumier, 423 Union street, *h* 160 Mid Stocket road
Walker, Miss, 2 Union terrace
Walker, Miss, 167 Skene street
Walker, Miss, 52 Union grove
Walker, Miss, 6 Granton place
Walker, Misses, Moor Cottage, Pitfodels road, Mannofield
Walker, Misses M. & E., The Forsyth Temperance Hotel, 90 to 104 Union street
Walker, Misses, 32 Whitehall road
Walker's provision store, 24 Skene square

Walkinshaw, Miss, dress and mantle maker, 74 Esslemont avenue, *h* 130 Rosemount place
Wallace, Alex., house carpenter and builder, 45½ Canal road, *h* Bellfield, Kinneff
Wallace, Andrew, butcher, 47 Market hall, *h* Ivybank, Ashgrove road
Wallace, J., & Co., tea, wine and spirit merchants, 85 George street
Wallace, John (of J. Wallace & Co.), Millbank House, 139 Hardgate
Wallace, James, late inspector of poor, 47 Waverley place
Wallace, James, teller (T. & C. Bank, Lim.), Northern Branch
Wallace, Samuel J., chief insp., association for prevention of cruelty to animals, 173 Union street, *h* 40 Powis place
Wallace, Thomas W., governor, Old Mill Reformatory
Wallace Tower Hotel, 63 Netherkirkgate ; Alexander Beattie
Wallace, William, chemist and druggist, 81 King street, *h* 120 Desswood place
Wallace, Wm. (manager for Mrs Fitzpatrick, spirit dealer), 301 Holburn street
Wallace, Mrs, 427 Great Western road
Wallace, Miss, teacher of music, 427 Great Western road
Wallace, Miss, teacher, Williamville, Clifton road
Wallis, George, traveller (J. & A. Gibb), 113 Leslie terrace
Walls, James (Cal. Ry.), 37 College street
Walsh, John, 81 Claremont street
Walton, Alexander, 61 Holburn street
Walton, Alex., jun., cycle manufacturer, 79 Holburn street, Union glen, **Telephone No. 586**, and 107 Wellington road, *h* 17 Great Western place
Walton, Thos., coal merchant, commission and insurance agent, 29 Regent quay, *h* 28 Albert terrace
Ward, Thomas, shipmaster (ss. Ban-Righ), 12 Summerfield terrace
Wardle, John, organ builder and tuner (Wadsworth & Bro.), 181 Union street
Warner, Miss, dressmaker, 297 Holburn street
Warrack, George M., com. trav. (G. Cornwall & Sons), 76 Rosemount place
Warrack, James, house drainage and cement work ; works, 11 Maberly street, *h* 66 Gerrard street
Warrack, John, baker, 5, *h* 7 Chapel street
Warrack, Mrs Charles, Chaplainry, 20 Chanonry
Warrack, Miss, 122 Blenheim place
Warrack, Miss, Queen's gate
Warrack, Miss E., 110 Crown street
Warrack, Miss M., 69 Crown street

Warren, Mrs, merchant, 7, *h* 6 Seaview terrace, Victoria road
Warren, Miss, dressmaker, 69 Chapel street
Water Taxman's Office, Regent road
Waterloo Café, 46 Market street ; T. M. Clapperton
Wathen, H. A, D. (A. Pirie & Sons, Limited), Waterton
Watson & Hutchison, drapers, Granite House, 92 Broad street
Watson & Robb, builders, 44 Spring garden
Watson, A. (of P. W. & Son), 332 Holburn street
Watson, Alex., shipmaster, 356 Holburn street
Watson, Alexander G., fruit, flour and commission merchant, St. Nicholas lane. **Telephone No. 396**
Watson, A. (of J. & A. Watson), 27 St. Andrew street
Watson, A., provision merchant, 61, *h* 63 Marischal street
Watson, Charles, shipmaster, 18 Caledonian place
Watson, George, fishcurer, Point Law, *h* 13 South Crown street
Watson, George, shoemaker, 10 Frederick st., *h* 95 Park street
Watson, J. & A., stoneware merchants and woollen mattress manufacturers, 108 Gallowgate, and 4 Water lane
Watson, J. & D., photographers, Cuparstone lane, 108 Holburn street
Watson, James, draper, 33 Gallowgate and 2 St. Paul street, *h* 59 Union grove
Watson, James, tailor and clothier 656 Holburn st., *h* Walnut Cottage, 602 Holburn street
Watson, James, & Son, watch and clock makers, jewellers and opticians, 113 Union street
Watson, James (*Aberdeen Journal*), 36 Summerfield terrace
Watson, J. (of J. & A. W.), 357 George street
Watson, James, jun. (A. Ogston & Sons), 6 Belmont place
Watson, James B., warehouseman, Glendoure Cottage, Elm pl.
Watson, James, clerk (A. Ogston & Sons), 32 Rosemount pl.
Watson, James, ironmonger, blacksmith, and bellhanger, 72 Gallowgate, *h* 67 Abergeldie road
Watson, John, teacher (Porthill Public School), 471 King street
Watson, John C., coachbuilder, 21 Summer street
Watson, John, jun., dyer, draper and feather merchant, 146 George street, *h* 41 Belvidere street
Watson, John (of J. & D. Watson), 7 Claremont place
Watson, John D., C.E., county engineer (County Buildings), 15 Balmoral place
Watson, Patrick, & Son, manufacturers and warehousemen, Ferryhill Mills
Watson, R. C., teacher (Broomhill Public School), 19 Devonshire road
Watson, Robert H., 15 Prospect terrace
Watson, Robert, 122 West North street

Watson-Smythe, G., 28 Belvidere street
Watson, Thomas R., clothiery, 15 and 17 Gallowgate, funeral department, 14 St. Paul street.
Watson, Thomas R. (of Watson & Hutchison), Pitstruan, 295 Great Western road
Watson, T. F. (Esslemont & Macintosh), 51 Argyll place
Watson, U., 38 Bon-Accord street
Watson, W. D. (of P. Watson & Son), Broomlee Cottage, Cults
Watson, W., grocer, 99 Bon-Accord street, *h* 26 Victoria street
Watson, Wm., chemist and druggist, 43 Castle street, *h* 2 St. Mary's place
Watson, Wm., butcher, 23, *h* 27 Northfield place,
Watson, Wm. (of J. Watson & Son), 144 Bon-Accord street
Watson, Mrs, Thorn grove, 500 Great Western road
Watson, Mrs Alex., rag and metal merchant, 19 and 21, *h* 13 St. Clair street
Watson, Mrs Geo., Queen's Restaurant, 118 Union street and 1 Back wynd, *h* 77 Schoolhill
Watson, Mrs George, 16 Great Western road
Watson, Mrs, lodgings, Albert Cottage, 448 King street
Watson, Mrs A. G., 27 Osborne place
Watson, Miss, 97 Blenheim place
Watson, Miss, milliner, 61 Skene street
Watson's (Queen's) Restaurant, 118 Union street
Watt & Clark, builders, house carpenters, and valuators, &c., 23 Princes street
Watt & Cumine, advocates and notaries public, 183A Union street. **Telephone No. 305**
Watt & Grant, silk mercers, glovers and outfitters, 225 and 227 Union street, and 2 to 6 Langstane place. **Telephone No. 625**
Watt & Milne, silk mercers and general drapers, 172 Union street. **Telephone No. 86**
Watt, Alex. (of J. W. & Sons), 29 St. Swithin street
Watt, Alex., watchmaker and jeweller, 578, *h* 576 George st.
Watt, Alex., rope and twine manufacturer, 130 Gt. Western road, *h* 20 Great Western place
Watt, Alex. (of W. & G.), 130 Hamilton place
Watt, Alexander, zincographer, 12 Claremont place
Watt, Charles (of Watt & Milne, 172 Union street), 5 St. Swithin street
Watt, Charles W., cashier (Macqueen & Knox), 71 Mile-end avenue
Watt, George, M.D., 21 Golden square
Watt, G. (of Gordon & Watt), 40 Woolmanhill
Watt, George, architect (of B. & W.), 132 Hamilton place
Watt, George, collector, 47 Summerfield terrace

Watt, George, sanitary dept., City buildings, 42 Balmoral pl.
Watt, Geo., joiner, 81 Claremont street
Watt, Geo., jobbing gardener, 22 Chattan place
Watt, Geo., clerk (John Fyfe), 19 Calsayseat road
Watt, Geo., provision merchant, 179 Holburn street
Watt, J. & J. S., advocates, 26 King street. **Telephone No. 272**
Watt, James, & Co., cycle and sewing machine agents, 260 Union street
Watt, James Peter, M.A., M.B., C.M., D.P.H., medical officer of health for the County of Aberdeen, County Buildings, *h* 15 Albert street
Watt, Jas., commission agent, and tea merchant, Allanton House, 42 St. Swithin street
Watt, James (Abdn. Atlantic Ship. Co., Ltd.,), 39 Belgrave ter.
Watt, James (of James Watt & Co.), 16 Beechgrove place
Watt, Jas., manager (Abdn. Dairy Co., Lim.), 17 Chattan place
Watt, James, grocer and spirit dealer, 93 Causewayend, *h* 74 Powis place
Watt, James, house carpenter, 17 Bon-Accord lane, *h* 49 Bon-Accord street
Watt, John, & Sons, wholesale boot and shoe manufacturers, curriers, and leather merchants, 132, 134, and 136 Gallowgate
Watt, John, jun., advocate and notary public (of J. & J. S. Watt), Copsewood, 92 Beechgrove terrace
Watt, John, freestone cutter and pavement merchant, 5 Little Chapel street, *h* 32 Allan street
Watt, John, ambulance porter (City Hospital), 27 Gallowgate
Watt, John, family grocer and provision merchant, 209 Union street. **Telephone No. 189**; *h* 16 Albert terrace
Watt, John A., 24 View terrace
Watt, John, commercial traveller (Wilson, Mathieson & Co., Glasgow), 356 Great Western road
Watt, John, 30 Broomhill road
Watt, J. Stewart, advocate (of J. & J. S. Watt), 47 Beechgrove terrace. **Telephone No. 800**
Watt, Marshal, house painter, 3 Marischal street. **Telephone No. 784**; *h* 81 Bon-Accord street
Watt, M., & Co., ironmongers, 62 St. Nicholas street, and cycle agents, 79 Rosemount viaduct. **Telephone No. 343**
Watt, M. J., clothes buyer, 5A Carmelite street
Watt, Michie (of M. Watt & Co.), 39 Forest road
Watt, Patrick, clerk (J. W. Reid), 133 Union grove
Watt, R., agent (Commercial Road Branch, N. of S. B., Ltd., 154 Market street), 40 Salisbury terrace

Watt, Richard, chimney sweeper, 5 North St. Andrew street
Watt, Thomas, & Son, wholesale confectioners, 427 and 429 George street, *h* Mount House, Mount street
Watt, Rev. Thomas David (Powis Church), Berrybank House, Belmont road
Watt, W. D., music teacher, 278 Union grove
Watt, W. (of John Taylor & Co.), 21 Caledonian place
Watt, Wm. (of J. Watt & Sons), 4 Carlton place
Watt, Wm., editor (*Free Press*), 17 Queen's road
Watt, Wm. (of Geo. Fordyce & Co.), 59 Westburn road
Watt, Wm., agent (Prudential Assurance Co., Ltd.), 86 Fonthill road
Watt, Wm., manager (boot and shoe dept., N. Co-Op. Co.), 6 Argyll crescent
Watt, Wm., butcher, 633 George street, *h* 24½ Powis place
Watt, Wm., painter and glazier, 174 Holburn street
Watt, Wm. L., grocer, 20 Richmond street, *h* 37 Watson street
Watt, Mrs Alex., 71 Dee street
Watt, Mrs, 34 Carden place
Watt, Mrs Dr., Fernlea, 88 Beechgrove terrace
Watt, Mrs (late of Foveran), 106 Hamilton place
Watt, Mrs, lodgings, 61 St. Nicholas street
Watt, Mrs John, 331 King street
Watt, Mrs John, midwife, 39 Ashvale place
Watt, Mrs, 46 Rosemount place
Watt, Mrs, provision merchant, 40 Richmond street
Watt, Mrs, coffee rooms and lodgings, 22 and 26 Carmelite st.
Watt, Mrs, lodgings, 3 Watson street
Watt, Miss, dress and mantle maker, 14 Mount street
Watt, Miss, 5 Calsayseat road
Wattie, Alex., flesher, 65, *h* 61 Park street
Watts, David, concrete builder and contractor, 1 Lemon street
Waverley Hotel, 22 Guild street ; James Smith
Webber, Charles P., manager (J. Falconer & Co.), 45 Springbank terrace
Webster & Bowman, wholesale and retail glass and china merchants, 206 King street
Webster, Alexander, advocate (of J. & A. Webster), Edgehill, Milltimber
Webster, Rev. A. (Unitarian), 41 Fonthill terrace
Webster, Alex., restaurant, 36 Langstane place, *h* 17 Albyn grove
Webster, A. T., com. trav., 52 King st., *h* 33 Devonshire road
Webster, Andrew, clerk and treasurer, Old Machar School Board, 139 King street, *h* 65 Rose street
Webster Brothers, builders and general blacksmiths, Jopp's lane.
Telephone No. 348

Webster, David, flesher, 80 Fonthill road
Webster, Frederick (of B. & W.), 200 King street
Webster, G. B., grocer, tea, wine and spirit merchant, 26 Claremont street, *h* 283 Union grove
Webster, George, joiner and feuar, 11 Hutcheon street
Webster, George C., cashier (G. Cornwall & Sons), 396 King street
Webster, George (of Russell & Webster), 31 Victoria street
Webster, George, jun., butcher, 6 Gallowgate, *h* 5½ Powis ter.
Webster, George S., pattern maker, 56 Mile-end avenue
Webster, Jas., iron merchant (of Knox & Webster), 32 Fountainhall road
Webster, James B., engineer (G. N. of S. Ry.), 68 Irvine place
Webster, James, saddler, 21 St. Andrew street, *h* 108 Rosemount viaduct
Webster, James G., clerk (F. & G.), 25 Gilcomston steps
Webster, J. & A., advocates, 44 King street. **Telephone No. 797**
Webster, J. T., cashier (P. C. Middleton & Co.), 56 Mile-end avenue
Webster, John R., correspondence clerk (Cal. Ry.), 3 Allan st.
Webster, John, Eastbank, Fonthill road
Webster, John (of Knox & Webster), 10 Albert terrace
Webster, John, joiner, Elmbank, Ashgrove road
Webster, John, grocer and provision merchant, 51, *h* 49 Powis pl.
Webster, John A., clerk (Cal. Ry.), 20 Jute street
Webster, Wm. (of Henderson & Webster), 15 Deemount road
Webster, Wm. F. (N. Agri. Co.), 5 Chanonry
Webster, Mrs, 147 Crown street
Webster, Mrs C. A., L.R.A.M., principal of the Aberdeen Music School, 5 Bon-Accord sq.
Webster, Mrs Dr., 11 Richmond terrace
Webster, Mrs, 26 Huntly street
Webster, Mrs John, 6 Brighton place
Webster, Mrs John, wine and spirit merchant (Star & Garter), 79 Windmill brae, *h* 73 Bon-Accord street
Webster, Mrs J., 2 Westfield cottages, Whitehall place
Webster, Mrs, lodgings, 246 Union street
Webster, Miss A., 68 Union grove
Weddell, Robert (passenger guard, N.B. Ry.), 272 Union grove
Weekly News for Aberdeen, Banff, Moray, and Northern Counties, 14 Adelphi
Weekly Welcome Office, 14 Adelphi
Weights and Measures and Gas Meters; Alexander M. Moir inspector; office, 23 Lodge walk. **Telephone No. 418**
Weir, Alex. S., chemist and druggist, 546 Great Northern rd.

Weir, David, builder, 23 Claremont street, **Telephone No. 1661**; *h* 159 Union grove
Weir, James, wine and spirit merchant, 44 Regent quay, *h* 26 Watson street
Weir, John Park, 35 Beechgrove avenue
Weir, Wm., jobbing gardener, 25 Affleck street
Weir, Mrs, lodgings, 25 Affleck street
Weir, Mrs, dressmaker, 25A Rose street
Weir, Mrs, sick nurse, 56 Nelson street
Wellington Granite Works (John Robb), Wellington road
Wells, W. Ford, manager (John Ford & Co.), Broombank Cottage 90 Broomhill road. **Telephone No. 1571**
Welsh, Wm., engineer, 9 Friendship terrace
Welsh, Mrs H., 31 Brighton place
Westerby, Jeremiah, captain (s.s. Strathaven), 5 Prospect ter.
Westerman, Edward, soapmaker (A. O. & Sons), 104 Leslie terrace
Westland, James, settmaker, 548 Great Northern road
Westland, Wm., importer, Ceylon tea, 207 Gallowgate, *h* 30 Erskine street
Westland, Miss, 8 Rubislaw terrace
Westland, Miss, lodgings, 124 Crown street
Whamond, Mrs, milliner, 279, *h* 277 Holburn street
Wheeler & Wilson Sewing Machine Co., 16 Crown street; A. B. Johnston, agent
Whincup & Carle, advocates, 74 Union street
Whincup, Alex., advocate (of Whincup & Carle) 74 Union street, *h* 78 Hamilton place
Whincup, J. G. L., 78 Hamilton place
White, James, flesher, 15, 16, 17, 18, 19 Market hall. **Telephone No. 191**; *h* Glen of Dyce
White, John F., LL.D., corn and flour merchant and miller, 60 Frederick st. **Telephone No 10**; and Dundee Flour Mills, *h* Seaton Cottage, and Craigtay, Dundee
White, John, house agent, 115 Union street, *h* Craigie Bank, Craigie Loanings
White, J. P. Robertson, advocate (H. & G.) 80 Union street, *h* 53 Beaconsfield place
Whitecross, Miss, 23 Springbank terrace
Whitecross, Miss, 34 Union terrace
Whitehall Bowling Club, Hamilton place, secretary Robert Murray, 4 Argyll crescent
Whitehall Laundry Co., 3 Whitehall place; manageress, Mrs Humphrey, secretary, J. D. Mackie, solicitor, 166 Union street
Whitehall Lawn Tennis Club, Whitehall road, John C. Levay, 95 Union grove, secretary

Whitehead, David, teacher, Oldmill Reformatory School
Whitehead, F. J., granite merchant, Union Chambers, Union street, *h* 28 Bonnymuir place
Whitehead, J., & Sons, Ltd., granite merchants, Union Chambers, Union street
Whitehead, J., & Sons, granite merchants and manufacturers, The Granite Works, Fraser road, and quarries, Overton, Dyce, Murdoch Head, Cruden, by Ellon
Whyntie, John (Pratt & Keith), 14 Watson street
Whyte & Williamson, stockbrokers, and chartered accountants, 156 Union street. **Telephone No. 280**
Whyte, Alexander, fish dealer, 40 Thistle street
Whyte, George G. (of Whyte & Williamson), 4 Carden ter.
Whyte, George, dairyman, Seaton Mains, Bridge of Don
Whyte, Jas. Robertson, advocate, 130½ Union street, **Telephone No. 600**; *h* 3 West Craibstone street
Whyte, John, advocate (of Davidson & Garden), 245 Union street, *h* Dalhibity, Cults
Whyte, John, painter and decorator, 465 Union street
Whyte, William, H.M. inspector of schools, 389 Great Western road
Whyte, Mrs, lodgings, 10 Schoolhill
Whyte, Mrs Dr. (late of Methlick), 72 Carden place
Whyte, Mrs Peter, 7 Crown terrace
Whyte, Miss, Wellington Lodge, 25 Holburn street
Wight & Aitken, advocates and notaries public, 11 Union builds.
Wight, Alexander F., advocate and notary public (of Wight & Aitken), 21 Rubislaw terrace
Wight, A. S., postman, 43 Esslemont avenue
Wight, W. B., manager (A. & F. Manuelle), Sclattie, Auchmull
Wight, Mrs Dr., 18 Albert street
Wight, Mrs, eating house, 35 Justice street
Wilken, Robert A. F., teacher of music, 9 Diamond street
Wilken, Mrs George D., grocer and spirit dealer, 66, *h* 68 Rose st.
Wilken, Miss, milliner, 8 Crown street, *h* 9 Diamond street
Wilkie, Alexander, photographer, 615 Great Northern road, *h* Roslin Bank, Clifton road
Wilkie, James, clerk, 24 Rosemount place
Wilkie, Wm., provision curer, 54 Wellington road. **Telephone No. 880**; *h* 22 Roslin terrace
Wilkins, John T., surveyor, Board of Trade, 49 Regent quay, *h* 114 Crown street
Will, Alex., plant distributor (G. N. of S. Ry.), 607 George st.
Will, Francis, compositor, 196 Union grove
Will, J. C. O., M.D., F.R.S.E., 379 Union street. **Telephone No. 120**
Will, Wm., editor (*Bon-Accord*), 47 Duthie terrace

Will, Wm., tea, wine, and spirit merchant, 222 George street, *h* 31 John street
Will, Mrs, 13 Rubislaw terrace
Will, Mrs, 25 Watson street
Willet, Frederick A., teller (T. & C. Bank, Lim.)
Williams, C. B., Inspector of Poor, City Parish, 38 Castle st., *h* 80 Bon-Accord street
Williams, F., butcher, 140 Skene street, *h* 1A Mackie place
Williams, Lieut. J. A., Adjutant, Royal Artillery (Castlehill Barracks), 160 Broomhill road
Williams, James, superintendent, Allenvale Cemetery, *h* the Lodge, Allenvale
Williams, James (of W. Williams & Sons), 39 Albyn place
Williams, John L. (L. & G.), Deer Cottage, Sunnybank road
Williams, Robert, cashier (Police dept., Town Council), 11 King's crescent
Williams, William, & Sons, wholesale wine, spirit, and tea merchants, 38 Regent quay
Williams, Mrs, 4 Queen's gardens
Williams, Mrs, 9 Springbank terrace
Williamson & Simpson, soap and candle manufacturers and oil merchants, &c., 76 Albion street
Williamson & Sons, butchers, The Square, Cults
Williamson, Adam, late hairdresser, 6 Hanover street
Williamson, Alexander, house proprietor, 14 Whitehouse street
Williamson, Alexander, general merchant, 201 Holburn street, *h* 348 Great Western road
Williamson, Alex., butcher, 9 Market Hall, *h* Beechhill
Williamson, Alex., butcher, 480 Great Northern road.
Williamson, A. M., advocate and notary public (of Paull & Williamsons), 230 Union street, *h* 2 Queen's gardens. **Telephone No. 1540**
Williamson, Charles (of Whyte & Williamson), 194 King street
Williamson, G., plumber and gasfitter, 70 Bon-Accord street, *h* 47 Ashvale place
Williamson, George, M.A., M.B., C.M., 256 Union street. **Telephone No. 608**
Williamson, George, late of Shempston, 194 King street
Williamson, George, stationer and newsagent, 61 St. Swithin street, *h* 24 Netherkirkgate
Williamson, James, farmer, Stockethill Cottage, Stockethill
Williamson, James, coachbuilder, 21 Albyn grove
Williamson, J. (of Williamson & Simpson), 189 King street
Williamson, John, & Son, fleshers, 4, 5 and 6 Market hall. **Telephone No. 452**; 35 Fountainhall rd. and Cults
Williamson, John (of John Williamson & Son), 20 St. Swithin street

Williamson, John, jun., flesher, 493 Union street. **Telephone No. 1608**
Williamson, John, painter, decorator, and glass stainer, 3 and 5 Huntly street. **Telephone No. 256**; *h* 18 Summerfield terrace
Williamson, John, yr. (of J. W. & Son), 20 Beaconsfield place
Williamson, J. & W., hairdressers, 14 Marischal street
Williamson, R. Catto, commission agent (agent for Matthew Michell & Son, brewers, London), Woodlands Cottage, Viewbank, Cults
Williamson, Robert Moir, advocate (of Paull & Williamsons), 230 Union street, *h* 38 Fountainhall road
Williamson, W. H., M.D., D.D.S., L.D.S., dental surgeon, 15 Union terrace. **Telephone No. 351**
Williamson, Wm., bookseller, 31 Esslemont avenue, *h* 106 Leadside road
Williamson, Walter, grocer, 83 Summer street
Williamson, Wm., salesman (R. K. Smith), 110 Union grove
Williamson, William, retired engineer, R.N., 64 Irvine place
Williamson, W. (of J. & W. Williamson), 11 Roslin street
Williamson, Mrs W., 10 Bon-Accord square
Williamson, Mrs James, 23 Cairnfield Place
Williamson, Mrs R. A., 26 Belvidere crescent
Williamson, Mrs, photographic retoucher and register office, 24 Netherkirkgate
Williamson, Mrs, lodgings, 2 Fraser street
Williamson, Miss, 68 Carden place
Williamson, Miss, 67 Crown street
Willison, E. C. (of Boston, U.S.A.), granite and marble merchant, 47 St. Nicholas street; Thos. Findlater, manager
Willock, Richmond C., M.D., C.M., 4 Golden square
Willox, Rev. A. C., M.A., 2 Springbank terrace
Willox, Alex., baker, 82, *h* 84 Shiprow
Willox, James, builder, 47 Gilcomston park
Willox, S. R., clerk (G. N. of S. Ry.), Church terrace, Culter
Willox, Mrs J. S., 128 Desswood place
Wills, James, collector, Northern Friendly Society, *h* 81 Rosemount place
Wilson & Middleton, cabinetmakers, 21 Upper Denburn
Wilson, Alexander W., commission agent, 18 Powis terrace
Wilson, Alex., solicitor (of Morice & Wilson,) Rubislaw den south
Wilson, A., news-agent and confectioner, 142 Rosemount place, *h* 61 Mile-end avenue
Wilson, Alexander, S., accountant and insurance manager, 123½ Union street, *h* Oakbank, Oldmeldrum

Wilson, Al., & Son, granite manufacturers, Balmoral Granite Works, Portland street
Wilson, Alex. (of A. W. & Son), 20 Burns Road
Wilson, Alex., butcher, 38½ Rosemount place, *h* 18 South Mount street
Wilson, Alex. R. (of J. Sheed & Co.), 44 Marischal street
Wilson, Alex., 26 Prospect terrace
Wilson, Alex. (of Gaul & Wilson), 78 Blenheim place
Wilson, A. & C., grocers, 14 York street, *h* 20 Albyn grove
Wilson, Alex. Hall (of Hall, Russell & Co.), 2 Albyn terrace
Wilson, Alex., feuar, 26 Merkland road
Wilson, Allan, cashier (A. Ogston & Sons), 51 Watson street
Wilson, Arthur (of Wilson & Middleton), 82 Chapel street
Wilson, Charles, W.S., procurator fiscal of Aberdeenshire, Court House buildings. **Telephone No. 541**; *h* 4 Westfield terrace
Wilson, Charles A. (of G. W. W. & Co., Lim.), 2 St. Swithin street, *h* 54 Carden place
Wilson, C. F., & Co., agricultural implement makers, engineers and blacksmiths, Old Ford road
Wilson, David, waiter, 46 Justice street
Wilson, G. W., & Co., Limited, photographers (to Her Majesty in Scotland); works, 2 St. Swithin street
Wilson, George, tea, wine and spirit merchant, 95 Holburn street, *h* 16 Holburn road
Wilson, Geo. A., solicitor, 123½ Union street, *h* 25 St. Swithin street
Wilson, George, market gardener, 67 Don st., Old Aberdeen
Wilson, George, inspector of police, 12 Urquhart road
Wilson, George, shoemaker, 45 St. Swithin street, *h* 9 Nellfield place
Wilson, George, shoemaker, 351 George street, *h* 23 Richmond terrace
Wilson, George, tailor and clothier, 37 Gladstone place, Woodside
Wilson, George, solicitor and accountant, 35A Union street. **Telephone No. 795**; *h* 79 Fountainhall road
Wilson, George, messenger, (N. B. & M. Assurance Co.), 91 Union street
Wilson, James, M.A., B.Sc., lecturer in agriculture to the University, 60 Beaconsfield place
Wilson, James E., manager and secretary (J. Avery & Co., Lim.), 66 Dee street
Wilson, James, commercial traveller, 27 Devonshire road
Wilson, James A., M.A., B.Sc., teacher (Gordon's College), Elmbank, 119 Broomhill road

Wilson, James, & Son, wholesale and retail, meal, grain and flour merchants, 7 Schoolhill, hay and straw stores, and stabling, 81 and 83 West North street. **Telephone No. 644**; *h* 137 Blenheim place
Wilson, James, bookbinder and bookseller, 45 Market gallery, *h* 47 Woolmanhill
Wilson, James, foreman blacksmith, Police Stores, Frederick street, *h* 24 Summerfield terrace
Wilson, J. Murray, dist. manager, Economic Life Assurance Society, 74 Union street, *h* 33 Carden place
Wilson, James (A. R. Gray), 5 Belvidere street
Wilson, James, slater, 79 Spring garden, *h* 32 Maberley street
Wilson, John Dove, professor of Law, University of Aberdeen, 17 Rubislaw terrace
Wilson, John, Polmuir avenue
Wilson, John S., draper and hatter, 18 St. Nicholas street
Wilson, John T., manager of steam trawlers, 156 Market st., *h* 60 Balmoral place
Wilson, John H. (of G. W. Wilson & Co., Lim.), 24 Crown st.
Wilson, John, manager, Wool Mill, Gordon's Mills
Wilson, John S., stonecutter, 24 Portland street
Wilson, John, grocer and wine merchant, 582 George st., *h* 39 Argyll place
Wilson, John, manufacturers' agent, 82 Ashley road
Wilson, John, mason, 24 Holburn road
Wilson, John, 90 Bon-Accord street
Wilson, Louis (of G. W. Wilson & Co., Lim.), 2 St. Swithin st., *h* 24 Devonshire road
Wilson, Richard, cashier (goods dept. N. B. Ry.), 2 Victoria road
Wilson, Robert G., architect, 181A Union st. **Telephone No. 231**; *h* 12 Belgrave terrace
Wilson, Robert, wireworker (of Milne & Wilson), 37 Rosemount viaduct
Wilson, Sam, cashier (Bass & Co.), 16 Bonnymuir place
Wilson, Stephen, nurseryman, 9 Nellfield place
Wilson, Thos., chief steward (ss. City of London), 3 Drum's lane
Wilson, Rev. W. M., minister (North Parish), 44 Carden place
Wilson, Wm., shipmaster, 79 Huntly street
Wilson, William, keeper of Inland Revenue offices, and church officer, North Parish, 27 King street
Wilson, Wm., hairdresser, 53 College st., *h* 159 Hardgate
Wilson, Wm. S., Mains of Scotstown Dairy, 68 Esslemont avenue, *h* Mains of Scotstown
Wilson, Wm., family grocer and wine merchant, 14 Park st., *h* 5 Crimon place

Wilson, Wm., 342 Holburn street
Wilson, Mrs A., 14 Brighton place
Wilson, Mrs A., 116 Bon-Accord street
Wilson, Mrs G. W., 54 Carden place
Wilson, Mrs John, Elmbank, 119 Broomhill road
Wilson, Mrs John, lodgings, 180 Great Western road
Wilson, Mrs John, 5 Mid Stocket road
Wilson, Mrs E., 14 Westburn road
Wilson, Mrs Thomas, 51 Queen's road
Wilson, Mrs Thomas, lodgings, 46 George street
Wilson, Mrs, 12 Albert street
Wilson, Mrs, 8 Albert street
Wilson, Mrs, Cuthbert Cottage, Bright street
Wilson, Mrs, lodgings, 46 Gilcomston park
Wilson, Miss Jane, music teacher, 130 Holburn street
Wilson, Miss Susan, merchant, 580 Great Northern road
Wilson, Miss, 51 Victoria street
Wilson, Miss, 47 Osborne place
Wilson, Miss, lodgings, 47 Holburn street
Wilson, Miss Dolly, pianist, 46 Justice street
Wilson, Misses, 12 Albert street
Wilsone & Duffus, advocates, 146 Union street. **Telephone No. 270**
Wilsone, Mrs Thomas, 4 Queen's terrace
Wilsone, Miss, 2 Albert terrace
Winchester, Alex., house carpenter and horticultural builder, South Esplanade west. **Telephone No. 781**; *h* Bon-Accord House, 40 Victoria road
Winkley, Henry R., tea, wine and spirit merchant, 182 Crown street (Crown street post office), **Telephone No. 775**; *h* 9 Strawberry bank
Winning, R., postman, 64 St. Andrew street
Wisely & Kelman, boot manufacturers, 72 Spring garden
Wisely, A. (of Wisely & Kelman), Helena Cottage, 53 Clifton road
Wisely, John, inspector of works (Aberdeen School Board), 31 King street, *h* Cuthbert Cottage, Bright street
Wisely, Wm., grain merchant, carter, and contractor, 31 and 33 Virginia street. **Telephone No. 481**; *h* Braeside, Mannofield
Wiseman, R., tutor, 50 Chapel street
Wiseman, Wm., feuar, 44 Jasmine terrace
Wishart, Alex. G., tea merchant, 43 Mile-end avenue
Wishart, George, late mail gig driver, 80 Rose street
Wishart, James, draughtsman (Hall, Russell & Co.), 39 Duthie terrace

Wishart, John, grocer, 1 Westfield Cottage
Wishart, Joseph, late overseer, 40 Loanhead terrace
Wishart, R. W., cabinetmaker, upholsterer, and house furnisher, 19 and 21 Rose street. **Telephone No. 617**; cabinet works, 28 and 30 Summer street
Wishart, Thomas, cabinetmaker, 161½ Gallowgate, *h* Mary Cottage, 15 Canal street
Wishart, Thomas W., 48 Bridge street, *h* 25 Mount street
Wishart, William, 25 Mount street
Wishart, W., & Sons, provision merchants, 21 Spa street, *h* 25 Mount street
Witt, Mrs, 9 Strawberry Bank
Wohlers, Mrs, provision merchant and news agent, 31 Rose st.
Wolstencroft, W. H., Dis. Man., L. V. L. F. Soc., 14 St. Nicholas street, *h* 10 Caledonian place
Wood, Alex. (*Aberdeen Journal*), 4 St. Mary's place
Wood, Alex., shipmaster, 24 Bonnymuir place
Wood, Alex., manager (J. T. Rennie & Son), 12 Albury road
Wood, A. J., inspector of branches (N. of S. Bank), 22 Braemar place
Wood, Colin, beadle (St. Nicholas U.P. Church), 21 Union grove
Wood, David, shoemaker, 91 Irvine place
Wood, David, accountant, 91 Irvine place
Wood, G., chief clerk, Post Office, 5 Marine place
Wood, George, general merchant, Wood's buildings, Abbey road and 36 Victoria road, *h* Laurel Villa, Victoria road
Wood, H. B., flesher, 75 Huntly street, and 10 West North street, *h* 37 Holburn road
Wood, James H., baker, 46 Park street, 50 Green, and 1 Palmerston road, *h* 54 Loanhead terrace
Wood, James, M.A., solicitor (Wilsone & Duffus), 22 Braemar place
Wood, James A., 108 Broomhill road
Wood, James, bandmaster (1st Abdn. Artillery Volunteers), 95 King street
Wood, John, commercial traveller, 22 Braemar place
Wood, John, stonecutter, King street, *h* 53 Jasmine terrace
Wood, John, watchmaker, 4 Skene street
Wood, Robert, watchmaker (G. J. & Son), 10 Union grove
Wood, Robert, jobbing gardener, 58 Skene square
Wood, Thomas (of S. & W.), 28 Hartington road
Wood, W. B., teacher of music, 95 King street
Wood, W. D., 54 Union grove
Wood, Mrs, sick nurse, 17 Kintore place
Wood, Miss, Hammerfield avenue
Wood, Miss, embroidery pattern printer, 36 Woolmanhill, *h* 36 Union terrace

Wood, Mrs, fish dealer, Basement floor, Market
Woodman, Alexander, com. trav. (F. & G.), 93 Argyll place
Woodman, Alfred, salesman (N. Co-op. Co., Lim., Victoria rd.), *h* 32 Young street
Woodrow, S. G., Baptist clergyman, 86 Desswood place
Wordie & Co., railway agents and carriers for Caledonian and G. N. of S. Rys., 12 Schoolhill. **Telephone Nos. 47 and 48**; Jas. Alexander, manager
Worling, Henry T., jun., works manager (Rosemount Comb Co., Lim.), 11 Mid Stocket road
Worling, Henry, late combmaker, 56 Nelson street
Worling, James, plumber, 8½ Schoolhill. **Telephone No. 752**; *h* 10 Erskine street. **Telephone No. K53**
Worling, John, plumber, 192 Gallowgate. **Telephone No. 561**; *h* 2 Jamaica street
Wright, Alex., postman, 11 Millburn street
Wright, Alex. H., granite merchant, 90 Crown st., *h* 52 Holburn street
Wright, Andrew, shipmaster, 64 Great Western road
Wright, Daniel, M.D., surgeon-major I.M.S., 50 St. Swithin st.
Wright, Frederick, granite merchant (of J. W. & Sons, Royal Granite Works), 80 Queen's rd., & the Birches, Aboyne
Wright, Harry, Major (Castlehill Barracks), *h* Blair Devenick, Cults
Wright, Rev. Henry W. (Ferryhill Church), 26 Polmuir road
Wright, James, beadle (Trinity C. C.), School road, O.A.
Wright, James, slater, 5½, *h* 3 Belgrave terrace
Wright, James, foreman carpenter (H., R. & Co.), 29 Frederick street
Wright, James, & Sons, manufacturers of polished granite (to Her Majesty), Royal Granite Works, 144 John street
Wright, Moses S., electrician and musical instrument maker, 564 George street
Wright, R. W., grocer and fish merchant, 22 Netherkirkgate, *h* 29 Belvidere street
Wright, Miss, lodgings, 18 St. Mary's place
Wright, Miss, sick nurse, 98 Rosemount viaduct
Wright, Mrs, 19 Caledonian place
Wright, Mrs, lodgings, 168 King street
Wylie, Henry S., com. trav. (Young's Par. Light & M. O. Co., Lim.), 30 Holbnrn street
Wyllie, David, & Son, booksellers and stationers (to the Queen and H.R.H. the Prince of Wales), public circulating library, 247 Union street, **Telephone No. 402**

Wyllie, David (of Bisset & Wyllie), 677 George street
Wyllie, John, grocer, 29 Northfield place, *h* 131 Blenheim place
Wyllie, Wm., seedsman (of W. Smith & Son), Netherley Villa, 212 Westburn road
Wyllie, Miss, Alford House, 498 Union street
Wyness, Alex., flesher, Market street, *h* Lochhead Cottage, 110 Westburn road
Wyness, Charles, Mail Driver, 38 Charlotte street
Wyness, David M., painter and glazier, 17 Park street, *h* 86 Constitution street
Wyness, James D., M.D., C.M., 349 Union street. **Telephone No. 211**
Wyness, James F., manager (Bon-Accord Slate Merchant Co., Limited), 10 Beechgrove terrace
Wyness, James, dairy and provision merchant, 36, *h* 38 Broomhill road
Wyness, J. M., book-keeper (H., R. & Co.), 116 Union grove
Wyness, John C. (of G. Rose & Co.), Upper Middlefield
Wyness, John, cattle dealer, 31 Great Northern road
Wyness, Thomas, chief constable, 1 Springbank terrace
Wyness, Mrs, 37 Thistle street
Wyness, Mrs, lodgings, 86 Skene square
Wyness, Mrs, Upper Middlefield, Woodside
Wyness, Miss, milliner, 66 Skene square
Wyse, James, janitor, Central Public School, Little Belmont street, *h* 61 Schoolhill
Wyse, Wm., surveyor's dept. (G. P. O.), 82 Irvine place

Yarmouth Stores, 166 Market st.; manager, S. R. Greengrass
Yates, James, assistant, town clerk's office, Town House, *h* 30 Gladstone place
Yeats & Cruickshank, cabinetmakers and upholsterers, Henderson's Buildings, Market street
Yeats, Alex. (G. Angus), 24 Bank street
Yeats, Andrew, tobacconist and newsagent, 60 King street, *h* 52 Union grove
Yeats, Charles, cabinetmaker and upholsterer, 1 Belmont street. **Telephone No. 532** ; *h* 18 Thistle street
Yeats, John (of Y. & C.), 210 Union grove
Yeats, Milne, & M'Donald, advocates, 46 King street
Yeats, William, advocate (of Yeats, Milne & M'Donald), Beaconhill, Murtle
Yeats, Miss, lodgings, 141 Crown street
Yeo, Mrs, 70 Mile-end avenue
Yeoman, John, cartwright, 604 King street
Young, Alex., house proprietor, 38 Belvidere crescent
Young, Alex., late plumber, 47 Argyll place

Young, Alex., plumber, 31 St. Andrew street. **Telephone No. 504**

Young, A. B. (of A. Young, plumber, 31 St. Andrew street), *h* 47 Argyll place

Young, Alex. E., teacher of music, 9 Huntly street

Young, Rev. Archibald, M.A. (U.P. Church, Carden place), 55 Osborne place

Young, Charles D., tea, wine and spirit merchant, 37 Market street, *h* 152 Great Western road

Young, J. McLachlan, lecturer on Veterinary Hygiene to the University, 63 St. Swithin street

Young, James, wholesale spirits, porter, and ale merchant, and aerated water manufacturer, 27 Harriet street. **Telephone No. 339**; *h* 3 Cherrybank

Young, Jas. R., cashier (Leith & Paterson), 28 Mile-end avenue

Young, James, wood merchant, Braeside Cottage, Cults

Young, John S., wine and spirit dealer, 651, *h* 653 Holburn street

Young, P. M., goods agent (G. N. of S. Ry.), Waterloo Station, *h* 13 Canal terrace

Young, William (of J. Young), 27 Harriet st., *h* 58 Schoolhill

Young, Wm., carting-contractor, 18 St. Andrew street, and 66 Spring Garden, **Telephone No. 405**, *h* The Grove, Auchmull

Young, Wm., carver, gilder, and fine art collector, 35 and 37, *h* 56 Marischal street

Young, Mrs James, 120 Union grove

Young, M., midwife and sick nurse, 46 Chapel street

Young, Miss, teacher of music, 152 Great Western road

Young, Miss B., teacher, 31 Summer street

Young, Miss, dressmaker, 8 Thistle place

Young's Paraffin Light and Mineral Oil Co., Ltd., 28 Guild st.

Younger, Wm., foreman engineer (H., R. & Co.), 36 Regent quay

Youngson & Bain, advocates and notaries public, 255 Union street; **Telephone No. 316**

Youngson, Alex., coal and commission merchant, 42 Marischal street. **Telephone No. 657**; stores Raik road, *h* 8 Crimon place

Youngson, Alex., com. trav. (G. Littlejohn & Co.), 15 Mile-end avenue

Youngson, A. C., stonecutter, 2 Colville place

Youngson, D., 14 Loanhead terrace

Youngson, Robert W., com. trav. (Ellis & M'Hardy), 184 Great Western road

Youngson, Thomas A. W. A., advocate (of Youngson & Bain), *h* Southfield House, Cults

Youngson, William, clerk (A. H. S. & I. Co., Ltd.), 3 Gordon place
Youngson, Wm. (of G. Littlejohn & Co.), Arrdeir, Mannofield
Youngson, Mrs, 110 Rosemount place
Yuill, Miss, Gordondale, Gordondale road
Yule, Cummine, flesher, 148 King street, and 49, *h* 51 Jasmine terrace
Yule, George, lace, glove and fancy warehouse, 133 Union st., *h* 57 St. Swithin street
Yule, James, & Son, tobacconists, 17 Union buildings, *h* 40 Stanley street
Yule, J., jun., com. trav. (Jas. Yule & Son), 17 Union buildings
Yule, John S., solicitor, Union Chambers, 48A Union street
Yule, Robert, working jeweller, 7 Correction wynd, *h* 9 Albert terrace
Yule, Wm., wholesale produce merchant, 27 and 29 Virginia street. **Telephone No. 417**; *h* 33 Albert terrace
Yule, Wm., com. trav. (T. Curr & Co.), Schoolhill, *h* 6 Burns road
Yule, Mrs, 2 Westfield road
Yule, Mrs, restaurant, 44 Netherkirkgate
Yunnie, Wm., merchant, 499 Great Northern road
Yunnie, Mrs, 53 Bonnymuir place

Zamek, Alex., 48 Market street, *h* 79 Crown street

TRADES AND PROFESSIONS'

DIRECTORY.

Accountants.

*Those marked * are members of Society of Accts. in Aberdeen.*

Adamson, John A. (T. & C. Bank)
*Allan, R. Crossley, 21 Bridge st.
Brown, James (Union Bank)
*Cavanah, H. C., 177 Union st.
Collie, Robert, 25 Union street
*Cooper, Geo., Union Chambers, 48A Union street
*Cran, P. M., Town House
*Davidson, Andrew, Canada House, 201 Union street
Davidson, James, N. of S. Bank, West-end branch
*Dickie, G., 8 Union terrace
Ferguson, Thomas, 177 Union st.
Ferrie, R. M. (Royal Bank), 152 Union street
Finlayson, R. Boyd, School Board office
Fotheringham, T., Robert Gordon's College
Frater, James, Town-house
Garden, Geo., 23 Market street
Gilbert, Jas. (T. and C. Bank, Lim.), King street branch
Glennie, H. A., 26 Belmont st.
Grant, Jas. R., C.A., Beechlea
*Greig, John K., 123½ Union st.
Guthrie, W. S. (National Bank of Scotland, Limited)
Jaffrey, Thos. (Abdn. Sav. Bank)
*Jeffrey, J. & J. A., 1 Adelphi
Johnston, James, 1 Crown place
Kemp, Geo., 13 Bridge street
Lamb, George, 35A Union street
*Ledingham, Alex., 16 Bridge st.
Leslie, John, 547 George street
Leslie, Wm. R., 115 Union street
*Lunan, Wm., 183 Great Western road
*M'Bain, G. & J., 124 Union st.
M'Connochie, A. I., C.A., 74 Union street
Macdonald, Arch. (A. S. N. Co.)
*Machray, Alex., 152 Union st.
Marquis & *Hall, 222 Union st.
Marshall, John, 23 Market street
*Meston, James, & Co., Canada House, 201 Union street
*Milne, James, jun., 9 Union terrace
*Milne & Milroy, 147 Union st.
Mitchell, D. W. (Com. Bank of S., Lim.)
Mollison, George, Canada House, 201 Union street
Montgomerie, John A. (B. L. Co. Bank, Ltd.)
Munro, J. C. Ritchie, 169 Crown street
Paterson, Henry, 83 Fonthill rd.
*Reid, W. A., Canada House, 201 Union street
*Rennet, J. B. & E., 81 Union st.
Ruddiman, T. M. W. & D.), 146) Union street
Sinclair, D., 31 Adelphi
Smith, Alex., 181A Union street
Souter, D. (N. of S. Bank, Lim.)
Strachan & *Spence, 177 Union st.
Stuart, John S. (G. N. of S. Ry.)

Taylor, J. C. (N. of S. Bank, Ld.), George street Branch
Watt, M. H. P. (N. of S. B., Ld.)
*Whyte & Williamson, 156 Union street
Wilson, A. S., 123½ Union street
Wilson, George, 35A Union st.
Wood, David, 91 Irvine place

Advocates.

See also Solicitors.

*Those marked * are Notaries Public.*

Adam, Thomson & Ross, 2 Union terrace
*Allan, Buckley Allan & Milne, 21 Bridge street
*Barclay, John B., 7 Crown st.
Bennet, J. C., 214 Union street
Brown, Wm. A., LL.D., Court-house buildings
Burnett & Reid, 20 King street
*Burnett, W. Kendall, 11 Belmont street
*Butchart, J. S., 123½ Union st.
Cadenhead, Geo., Court House buildings.
Campbell, Hugh F., 156 Union street
*Chalmers, C. & P. H., 18 Golden square
Chalmers, David M.A. (C. & P. H. C.), 18 Golden square
*Cochran & Macpherson, 152 Union street
*Collie, J. & G., 25 Union street
*Cooper, P., & Son, 42 Union st.
Cruden, George, 22 Bridge street
Cruickshank, A. T., 146 Union street
Cumming, Robert, 63 Union st.
Davidson, Andrew, Canada House, 201 Union street
*Davidson & Garden, 245 Union st.
Duncan, George, 189 Union st.
Duncan, John, & Douglass, Advocates' Hall, Broad street
Duncan, M. Moir, 4 Bridge street
Duncan, Wm. Oswald, 4 Bridge st.
Dunn, Wm., 193 Union street
*Edmond, J. & A., 267 Union st.
*Edmonds & Ledingham, 16 Bridge street
Falconer, George, 63 Union st.
*Ferguson, J. M., 48A Union st.
*Fraser & Duguid, 13 Bridge st.
Garden, F. T., 18 Golden square
*Gillies, T. R., 181A Union st.
*Gordon, Wm., Town-house
Grant, George, 22 Belmont st.
Hay, Jas., 48 Union street
*Hunter & Gordon, 80 Union st.
Jeffrey, Jas. T., 81 Union street
Keith, Wm. Leslie, 217 Union st.
Lamb, R., 89 Union street
*Leask, A. R. D., 19 Marischal st.
*Leslie, R. D., 137 Union street
Littlejohn, David, Court-house
*Lumsden & Davidson, 15 Dee st.
Lumsden & Lumsden, 75 Union st.
*M'Combie & Ewen, 1 King st.
*M'Kinnon, L., jun., & Son, 23 Market street
*M'Lennan, Hugh, 139 King st.
Mackinnon, Lachlan, yost., 23 Market street
Marquis & Hall, 222 Union st.
Martineau, Alfred, 16 Bridge st.
Miller, A. L., 229 Union street
Milligan, David M. M., 245 Union street
Mitchell, D. and S. J., 24 Adelphi
*Morice & Wilson, 189 Union st.
*Murray, M'Combie, & Bennett, 214 Union street
*Murray, Alex., 6 Strawberry bank
*Murray, John, 22 Bridge street
Parker, John, 52 Skene terrace
Paterson, Wm., 222 Union street
*Paull & Williamsons, 230 Union street
Paull, J. G., 230 Union street
*Peterkin & Duncans, 4 Bridge st.
*Rae & Mitchell, 75 Union street
Rae, J. E., 2 Union terrace
Reid, W. R., 46A Union street
Rennet, J. B. & E., 81 Union st.
Robertson, Duncan, Court-house buildings
Rose, Donaldson S., 13 Bridge st.
*Ross, James, 2 Union terrace

Ruxton, Charles, 18 Golden sq.
Shaw, John Milne, 89 Clifton rd.
Shives, Thomas, 84 Union street
Simpson, G. A., 22 Bridge street
Simpson, Alex., 352 King street
Sinclair-Spark, Meffet, & Taylor, 129 Union street
Smith, Alex. Emslie, 130½ Union street
Smith, Alex. Emslie, jun., 130½ Union street
Sorley, John T., 245 Union st.
*Stephen & Smith, Canada House, 201 Union street
*Stewart & Murray, 22 Bridge st.
*Stronach, Alex., jun., & Son, 20 Belmont street
Storie, Cruden & Co., 22 Bridge street
Thain, Alex. J. R., 173 Union st.
Thom, D. R., 80 Union street
*Watt & Cumine, 183A Union st.
*Watt, J. & J. S., 26 King street
*Webster, J. & A., 44 King st.
Whincup & Carle, 74 Union st.
White, J. P. Robertson, 80 Union street
Whyte, James R., 130½ Union st.
Whyte, John, 245 Union street
*Wight & Aitken, 11 Union bdgs.
Williamson, R. M., 230 Union st.
Wilson, Charles (W.S.), Court-house buildings
Wilsone & Duffus, 146 Union st.
*Yeats, Milne, & M'Donald, 46 King street
*Youngson & Bain, 255 Union st.

Aerated Water Manufacturers.

Coutts, Wm., 60 and 62 Queen st.
Forbes, Maxwell, & Co., Limited, Holburn buildings, 83 Holburn street
Fraser, James, & Co., Canal pl.
Jeffrey, James, 50 Jopp's lane
M'Intosh, George, 9 Union wynd
Milne, Jas., & Son, 69 Virginia street
North British Co., Limited, 50 Queen street
Northern Preserving Co., Lim., 38 to 42 Jopp's lane
Palmer, W. J., Holburn Brewery
Salmond, R. & J., 49, 51, and 53 George street
Sangster & Co., 32 St. Clair st.
Standard Aerated Water Co., 88 College street
Strachan, R. H., Barkmill road
Thomson, Wm., & Son, Lemon st.
Wallace, J., & Co., 85 George st.
Young, James, 27 Harriet street

Agents and Commission Merchants.

Aberdein, Wm., 180 Hardgate
Adam, John C., 97 Irvine place
Adams, Wm., 27 Brighton place
Allan, John (Laurenceson & Co., Lerwick), 1 Gilcomston park
Anderson, G. B., 511 George st.
Asher, James, & Sons, Trinity Hall buildings, Green
Asher, Robert S., 9 Belmont st.
Bannerman, Robt., 32 Stanley st.
Barclay, J., 19 Correction wynd
Barclay, M., Russell road
Barker, James, 8 Burns road
Barron, Wm. K., 15 Adelphi
Berneaud & Co., 63 Marischal st.
Birss, A. M., 15 Adelphi
Black, James, & Co., 24 Adelphi
Brechin, W. H., 156 Market st.
Buchan, Geo., 52 Mid Stocket rd.
Cable, J. B., 26 Bonnymuir pl.
Cadenhead, Wm., 47 Netherkirkgate
Carr, T. F. Robertson, Commercial road
Catto, James, 21½ Adelphi
Chalmers, J. S., 56 Marischal st.
Christie, C., & Co., 41 Guild street
Christie, James M., 54 Castle st.
Clark, James, 156 Market street
Connon, Richard, & Co., Market street
Cook, Alex., jun., Clark's court, 2 Upperkirkgate
Cook, J., & Son, 62 Marischal st.
Cran, Peter, Trinity Hall bdgs., 106 Green

Crombie, James, 3 Trinity buildings, Trinity quay
Cruickshank, Geo., 37 Market st.
Davidson, Jas. S., 55 Marischal st.
Davidson, Samuel, 22 Whitehouse street
Dawson, Alex., 33 Exchange st.
Donald, John, 3 Mile-end avenue
Duff, Arch., & Son, 45 Guild st.
Duncan, Alex., 16 Ferryhill pl.
Duthie, Joseph, 104 Green
Ellis & M'Hardy, 22 Regent quay and 132 Union street
Elrick & M'Pherson, 52 Guild st.
Falconer, J. G., 11 Stirling st.
Forbes, A. Knight, 21 Windmill brae
Fowler, John, 1 Ferryhill place
Fraser, Thomas, 11 Claremont pl.
Fyfe, James, 136 Great Western road
Gardiner, H. O., 27 Springbank terrace
Gauld, C. S. & Co., 41½ Union st.
Gordon & Thomson, 63 Loch st.
Gordon, W. & H. C., 29 Union st.
Grant & Co., 74 and 75 Regent quay
Graham, Gordon & Co., 31 and 33 Market street
Graham, J. C., 17 Crown street
Gray, A. R., Market street
Harper, Wm., & Co., 39 Guild st.
Henderson, David, 622 George st.
Henderson, John, 356 George st.
Henderson, Wm., & Co., 12 Affleck street
Hutcheson, George, & Co., 47 Marischal street
Ingram & Mortimer, 20 Adelphi
Jamieson, Geo., 176 Skene st. west
Jamieson, James, 108 John st.
Jeffrey, J. & J. A., 1 Adelphi
Johannesen, M. R., S. Market st.
Johnston & Forbes, 41 Regent quay
Johnstone & Henry, 5 Trinity buildings
Johnstone, C., 14 Regent quay
Leslie, Wm., & Co., 67 Marischal street
Ludwig, Chas., & Co., 54 Regent quay
M'Allan, James, 11 Craigie st.
M'Callum, D., 50 Union row
Macdonald, Duncan, 29 Beaconsfield place
Macdonald, D., & Sons, 45 Clarence street
Mackenzie, James, 34 Bridge st.
Mackintosh, Wm., 105 Irvine pl.
Marshall Brothers, 3 Regent quay
Marshall, James E., 16 Adelphi
Marshall, Wm., & Son, Ltd., 33 Exchange street
Mellis, G., & Son, 28 Guild st.
Mennie & Brown, 2 Trinity buildings
Milne Brothers, 17 Guild street
Milne, Kenneth, 111 Huntly st.
Milne, Wm., 46 Marischal street
Mitchell, John, 58 Castle street
Mitchell, Wm., 15 Regent quay
Moffatt, W. T., 15 Regent quay
Mollison & Son, 4 Trinity lane
Ogilvie, Jas., & Co., 36 Wellington road
Paterson, James, Provost Jamieson's quay
Pirie, Wm., 14 Adelphi
Rae, James, 9 Union terrace
Rennie, John T., & Son, 48 Marischal street
Rhind, J. L., 2 Guestrow
Riddell, G. & J., Fish street
Riddell, Wm., & Co., Russell rd.
Robertson, John, 45 Marischal street
Ross, Wm., 28 Guild street
Scorgie, John, 40 Broad street
Sheed, John, & Co., 44 Marischal street
Skene, Alex., 41 Regent quay
Skinner, Wm., 7 Regent quay
Smith & Johnston, Weigh-house square
Souter, Wm., 34 Esslemont avenue
Tester, James, 34 Albert terrace
Thomson, G., & Son, 14 Bridge street
Thomson, James, Powis terrace

Thomson, Thomas, 57 Shiprow
Tulloch, James, & Co., 30 and 32 Virginia street
Walker, Alex., 15 Adelphi
Walton, Thos., 29 Regent quay
Watson, A. G., St. Nicholas lane
Watt, James, 42 St. Swithin st.
Williams, William, & Sons, 38 Regent quay
Williamson, R. Catto, Cults
Wilson, Alex. W., 18 Powis ter.
Youngson, Alex., 42 Marischal st.
Yule, Wm., 27 & 29 Virginia st.

Agricultural Implement Makers.

Garvie, Wm., 18 Bon-Accord lane
Harper & Co., Hadden street
M'Hardy, Wm., 8 South Constitution street
M'Kenzie, Th., 33 Summer st.
Nicol, James, 38 Catherine street
Reid, Benjamin, & Co., Bon-Accord Works, Justice Mill lane
Reid & Leys, 54 Wellington road
Wilson, C. F., & Co., Old Ford rd.

Architects.

Brown & Watt, 17 Union terrace
Bruce, Arthur C., 18 Cairnfield place
Coutts, George, 22 John street
Clyne, Arthur, 123½ Union st.
Ellis, Alex., 66 Springbank ter.
Gordon, John, 58 Catherine st.
Harper & Sutherland, 115 Union street
Henderson, William, & Son, 124 Union street
Jenkins & Marr, 16 Bridge street
Jolly, Geo. H., 61 Holburn st.
M'Cann, J. P., 26 Union row
M'Millan, D. & J. R., 211 Union st.
Mackinnon, Arthur H. L. 75 Union street
Matthews & Mackenzie, 1 Bon-Accord street
Mavor, Alex., 211 Union street
Milne, G. F., 137 Union street
Mitchell, G. B. (Davidson & Garden), 245 Union street
Mitchell, Victor, 100 Constitution street
Murray, A. J., 183A Union st.
Nicol, James B., 20 Belvidere st.
Rust, John, 224 Union st.
Ruxton, Wm., 84 Union street
Smith, John J., 2 Belmont pl.
Smith, W. & J., & Kelly, 170 Union street
Smith, Wm., 316 King street
Souttar, James, 42 Union street
Thomson, Alex., 15 Powis place
Walker & Duncan, 3 Golden sq.
Wilson, Robt. G., 181A Union st.

Architectural Surveyors.

Beattie, James A., 21 Bridge st.
Jenkins & Marr, 16 Bridge street
Thomson, Alex., 15 Powis place
Thomson, T. L., 19 Thomson st.
Walker & Duncan, 3 Golden sq.

Artists.

Bremner, R., 55 Broomhill road
Brough, Robert, 75 Union street
Bunting, Thomas, 132 Huntly st.
Fraser, John P., Gray's School of Art
Gordon, Wm., 174 Skene st. west
Gowans, G. Russell, 217 Union st.
Hay & Lyall, 73 Union street
Hay, John, 115 Union street
Hector, J. A. H., 1 Cherrybank
Lawson, Wm., 3 Bridge place
M'Mahon, John, 502 Union street
Michie, James Coutts, A.R.S.A., 1 Crown place
Mitchell, John, 14 Gladstone pl.
Morrison, Alex., 86½ Crown st.
Murray, Miss, L., 183A Union street
Scott, J. Beattie, 57 Osborne pl.

Asbestos Merchants.

Henderson, William, & Co., 12 Affleck street
Riddell, Wm., & Co., Russell rd.

Asphalters.

Briggs, Wm., Justice Mill lane
Milne, John, 27 Gallowgate

Auctioneers.

Andrew, F., 47 Broad street
Argo, James, 4 Flourmill brae
Bain, Wm., jun., 60 Loch street
Brown, Alex., & Son, 3 Belmont street
Christie, Henry J., 29 Union st.
Christie, John, 29 Union street
Davidson, T., Commercial road
Duncan, John, Cattle Market, 343-349 King street
Duncan, R. L. P., 343-349 King street
Irvin, Richard, Commercial road
Johnstone, Peter, 164 Market st.
Maitland, James, 6 Canal street
Meff Bros., Commercial road, and Albert quay
Middleton, Alex., 33 Powis ter.
Milne, John, 11 North Silver st.
Milne, R. L., 11 North Silver st.
Morison, John G., 48 Netherkirkgate
Reid, David, 602 George street
Reid, John W., 5 Crown st. and 18 St. Paul street
Reid, Wm. (J. W. Reid), 18 St. Paul street
Reith & Anderson, Kittybrewster
Shaw, Shaw R. W. 115 Union st.
Smyth, John F., Crown court, 41½ Union street
Stewart, James, Raik road
Tulloch, A. J., Commercial road

Bakers.

Anderson, Mrs, 6 Commerce st.
Barron, P., 341 George street
Beattie, Robt., 486 George st. and 36 Leadside road
Birnie, Mrs A. W., 63 Broad st.
Black, W. G. B., 14 Victoria rd., Torry
Bowie, Peter, 398 George street
Bremner, John, 24 St. Clement st.
Brown, W. F., 83 Gallowgate
Buchan, Francis, 129 and 131 Crown st., 420 Union st. and 75 Belvidere place
Buchan, John, 76 Green
Caie, Peter, 64 Virginia street
Cameron, Wm., 464 Great Northern road
Carle, Alex., 6 Waverley place
Chalmers, Wm. S., 1 William's sq.
Charles, Wm., 76 Skene sq.
Croll, Alex. M., 58 King street
Croll, Matthew, 167 Gallowgate
Cruickshank, John, 97 High st.
Cumming, Mrs, Mannofield
Duthie, Alex., 119 Bon-Accord st.
Esson, Brothers, 10 Exchequer row
Flett, Alex., 7 Dee street, and 8 Union grove
Flett, John, 196 George street
Garden & Raeburn, 32 Schoolhill
Geddes, Wm., 134 Causewayend
Graham, W., 110 Rosemount viaduct, 64 Huntly st. and 90 Market buildings
Gray, James, 44 King's crescent
Hadden, James, 28 Bank street
Hutchison, A. B., 34 Broad st., 1 Queen st., and 1 Justice st.
Jessiman, Robt., 8 Hutcheon st.
Johnstone, Jas., 157 Gallowgate
Johnston, Joseph, 695 George st.
Kennaway, Wm., 11 Waverley pl. and 223 Union street
Lamb, Andrew, 181½ Crown st.
Law, James, 9 Upperkirkgate
Ledingham, John, Rosemount Biscuit Factory
M'Donald, James, 32 Gallowgate
M'Donald, Miss C., 412 Union st.
M'Pherson, Alex., jun., 45 Richmond st., and 50 Market st.
M'Pherson, Wm. M., 15 Fountainhall road, 42 Guild street, and 110 Bon-Accord street
Masson, David, 102 King street and 35A Miller street
Mearns, P., 580 George street
Meff, James, 11 Park street
Milne, James, 66 College street
Mitchell & Muil, Limited, 62 to 66 Schoolhill, 493 George st., 25A and 442 Union st., 133 Rosemount pl., 152 King st., 207 Gallowgate, 1 Forest ave. and 2 Victoria road Torry

Morrison, George, 6 Shiprow
Mundie, George, 79 High street
Munro, Kenneth, jun., 90 George street
Murray, Wm., 245 Holburn st.
Murchie, Wm., 7 Chattan place and 2 Ashvale place
Northern Co-operative Co., Lim., bakery, Millbank, 299 George st , 35 Thistle st., Rosemount place, 9 Summerfield terrace, 145 Union grove and Causewayend
Paterson, Robt., & Sons, 415 Holburn street
Reid, David, 184 Holburn street
Ritchie, Thomas, 95 Skene street
Sangster, John, 32 and 34 Ashley road, 68 and 70 Claremont street, and 270 Holburn st.
Sangster, John, 9 Rosemount pl. and 211 Gallowgate
Smith, Alex. A., 66 Queen street
Strachan, Chas., 366 and 453 Gt. Northern road, and 1 Don street, Woodside
Strachan, Chas., jun., 293 George street
Strichen, Alex., 314 King street
Todd, Mrs J., & Son, 3 South Mount street
Warrack, John, 5 Chapel street
Willox, Alex., 82 Shiprow
Wood, James H., 46 Park street, 50 Green, and 1 Palmerston road

Banking Companies.

See page x.

Basket Makers.

Asylum for the Blind, 50 Huntly street
Calder, Geo., 19 Carmelite street
Drummond, J. & J., Market st.
Hendry, James, 7 Upperkirkgate
Laing, D., & Son, 88 College st.
Lawson, & Co., 79 Spring garden
Mackie, Alex., 2 Market gallery
Thompson, Wm. M., 32 and 33 Market hall

Beadles.

See page xlviii.

Bellhangers.

See Blacksmiths.

Berlin Wool Dealers.

Adam, P., 473 Union street
Bearsely, Miss, 12 and 14 Crown street
Johnston, Anthony B., 16 Crown street
Seivwright, John, 111 Union st.
Strachan, G., 13 St. Nicholas st.

Bicycles & Sewing Machines.

MAKERS AND AGENTS.

Bain, Wm., & Co., 9 Bridge street and 98 College street
Bremner & Reid, 238 King street
Bremner, J. M., 381 George street
Bruce, G., 18 Holburn street
Caledonian Motor Car Co., Ltd., 265 Union street
Cameron, J. D., 12 Bank street, Woodside
Davidson, R., 344 King street
Duff, John B., 460 George street
Fraser, James, 80 Powis place
Griffiths (The John) Co., Lim., 3 Bridge street
Harper & Co., 20 Hadden street
Hutcheson, Geo., & Co., 182 Market street
Jack, John, 16 Rose street
Johnston, A. B., 16 Crown st.
Low, John, 239 Holburn street
Macintosh, Jas., 35 Maberly st.
Murphy, Miss J., 24 Schoolhill
Northern Cycle Manufacturing Co., 236 King street
Rossleigh, The, Cycle Co., Lim., 512 Union street
Scott, William, 1A and 1B Caroline place
Scottish Standard Cycle Co., 254A Union street
Smith, John, 27 College street
Stewart, John, 43 Belvidere pl.
Taylor, Alex., 322 G. Western rd.

Walton, Alex., jun., 79 Holburn street
Watt, James, & Co., 260 Union street

Billet Master.

Frater, Jas., City Chamberlain's office

Bill-Posters.

Free Press, 30 Union street
Jackson, G., & Sons, 3 S. College street
Pattison, J., 26 Broad street

Bird Dealers.

Lyon, Peter, 6 Carmelite lane
Middleton, Archd., 33 Justice st.

Bird and Animal Stuffer.

Sim, George, 52 Castle street

Blacksmiths.

*Those marked * are Bellhangers.*

Abernethy, Jas., & Co., Ferryhill
Arthur, John, 683 King street
*Begg, Wm., 47 Gordon street
Berry, Peter, Poynernook road & Stell road
Beverly, Wm., 13 U. Denburn
Bisset, Geo., 12 Sugarhouse lane
Bremner, Wm., Urquhart lane
Bruce, G., 18 Holburn street
Cameron, Hugh, 42 Wellington road
Cassie, George, 600 King street
Cassie, Hugh, 3 St. Clair street
Clark, Wm., 31 Claremont street
Cowie, C., 184 West North street
*Duncan, John, & Co., 51 Union street
*Florence, James, & Son, 32 Bridge street
Forbes, Jonathan (of Jas. Forbes), 637 Holburn street
Fraser, Wm., 394 Gt. Northern rd.
Garvie, Jas., & Sons, 55 Rose st.
Gerrie, W. M., 24 Mearns street
*Grant, J., 12 Gilcomston steps
Gray, D., & Son, 180 to 190 Hardgate and 177 Holburn street
Gray, Harrow, & Co., 59 and 61 John street
Hall, Russell & Co., York place
Harper & Co., 40 East green
Hay, Wm., 19 Mid Stocket road
Henderson, Jas., Crown court, 36 Upperkirkgate
Henderson, J. M., King st. place
Hurry, A., & Sons, Rodger's walk
Hutcheon, Wm., 68 Gordon st.
Irvine, J., 4 Farrier lane
Irvine, M., 19 Leadside road
Johnstone, Wm., 129 W. North street
Laing, Thomas, 31 Gallowgate
*Laing, W., & Son, Imperial pl.
Law, Wm., 11 Don st., Woodside
Lewis, J., & Sons, Pointlaw and Palmerston road
*Lumsden, James, 138 John street
*Lyall, James, 36 George street
M'Donald, J., 38 Gallowgate
M'Gregor, John, 10 Minister lane
*M'Hardy, D., & Son (in ordinary to the Queen), 54 Netherkirkgate
M'Kenzie, Andrew, Holland st.
M'Kenzie, Thos., 33 Summer st.
M'Kinnon, Wm., & Co., Spring garden
M'Rae, A., 130 Hardgate
Miller, G. & W. 156 Union street
Miller, Thos., Advocates' road
Milne, James, South Bridge, Holburn street
Mitchell, Chas., 40½ Loch street. and 117 George street
Mitchell, J., Commercial road
Mitchell, J. C., 106 Wellington rd.
Morran, James, 606 Gt. Northern road
Nicol, James, 38 Catherine st.
Reid, John, 18½ Mealmarket st.
Reid, Wm., Holland street
Robertson, W. W., 190 Market st.
Sangster, John A., 34 and 36 St. Clair street and 285 King st.
Scorgie, Wm., South-end, Bridge of Dee
Selbie, James, 3 Commerce lane

*Shirras, Laing, & Co., 46 to 52 Schoolhill
Simpson, Alex., Summerfield
Simpson, Wm., 30 Carmelite st.
Smith, Peter, 17 Albyn grove
Stephen, G. M., Holland street
Thom, A., 170 West North st.
*Tindall, R., 79 and 81 Loch st.
Trail, George, 29 Thistle lane
Troup, John, 74 West North st.
*Watson, James, 72 Gallowgate
Webster Bros., Jopp's lane

Bleachers.

Richards & Co., Rubislaw

Block-makers.

Hall, A., & Co., 40 York street

Boarding Establishment.

Philip, J. Bentley, 8 Belvidere crescent

Boat-builders.

Aberdeen & Tyne Boat Building Company, Raik road
Connon, Wm., Albert quay
Cordiner, James, Torry
Duthie, J., Sons, & Co., York place
Forsyth, Alex. L., & Sons, York street
Hall, A., & Co., 40 York street
Lewis, John, & Sons, Pointlaw
Skinner, John, & Son, Wellington street

Boat-hirer.

Ogilvie, James, Victoria Bridge

Bobbin-makers.

Brebner, J. & J. L., Lady-Mill, King street

Boiler-makers.

Abernethy, Jas., & Co., Ferryhill
Clyne, Mitchell, & Co., Commercial road
Dalgety Brothers, 70 Hutcheon st.
Hall, A., & Co., 40 York street
Hall, Russell & Co., York place
Lewis, John, & Sons, Palmerston road
M'Kinnon, Wm., & Co., Spring garden
Martin, G. & W., Regent road

Book-agents.

Campbell, M. (Virtue & Co., London), 30 Queen street
Henderson, Alex. (Blackie & Son Lim.), 26 St. Nicholas street
Macmillan, James (W. Mackenzie), 48 St. Nicholas st.

Bookbinders.

Avery, J., & Co., Limited, 5 Correction wynd & 105 King st.
Blackie & Son, Lim., 26 St. Nicholas street
Blair, James, 15 St. Nicholas st.
Cormack, W. B., 1½ Blackfriars street
Cornwall, George, & Sons, 45 Castle street
Edmond & Spark, 54 Queen st.
Emslie, Isaac, 14 Broad street
Jackson, Wm., 18 Back wynd
Middleton, W. J., 28 & 29 Adelphi
Virtue, J. S., & Co., 30 Queen st.
Wilson, Jas., 45 Market gallery

Booksellers and Stationers.

*Those marked * are wholesale.*

Adam, John, 169 Union street
Adams, George, 60 Holburn st.
Adams, John, 1 St. Nicholas st., 81 Windmill brae, and 18 Adelphi
Adams, W. D., 23 Rose street
Aitken, John, 137 King street
Anderson, Mrs Wm., 110 Holburn street
Bijou, The, 99 Holburn st.
Bisset, James G., 85 Broad st.
Blacklaws, Robert, 2 Gilcomston steps
Blair, James, 15 St. Nicholas st.
Booth, Mrs, 35 Bank street
Brown, A., & Co., 83 and 85 Union street
Brown, Wm., 183 Holburn st.
Buchan, R., 59A Loch street
Collins, Miss, 33 Huntly street

Conway, M., 104 Rosemount viaduct
Cormack, Wm. B., 1½ Blackfriars street
Craig, Thos., 408 George street
Cromar, James, 1 Urquhart road
Cromar, Miss H., 340 King street
Cruickshank, C. A., 26 & 27 Market gallery
Daniel & Son, 46 Castle street
Davidson, John, 179 Crown st. and 31 Chattan place
Davidson, Miss, 62 Huntly st.
Donald, Miss E., 3 Forbesfield rd.
Donaldson, J., 6 & 7 Trinity bdgs.
Edmond & Spark, 54 Queen st.
Falconer, Miss J., 39 Union ter.
Forbes, John W., 408 Union st.
Fraser, G. & W., Belmont Works
Fraser, Geo., 275 George street
Frost, Miss A. S., 112 King street
Fyfe, J. & J., 9 and 11 Rose st.
Gibson, W. Milne, 8 Gaelic lane
Glenesk, Wm. S., 210 George st.
Gray, L. S., 514 Union street
Gullan, David, 50 Market street
Hall, T. C., 306 George street
Hatt, Wm., 42½ Chapel street
Hector, Wm., 259 Holburn st.
*Helmrich, Chas., 22 Adelphi
*Imlay, Hugh, & Co., Park street
Ingram, Miss, 44 George street
Innes, Miss, 63 Thistle street
Ironside, Geo., 38 King street
Jamieson, Alex., 18 Jack's brae
Jolly, Wm., & Sons, 23 Bridge st.
Lamb, Thomas, 40 Market st.
Ledingham, A., 11 Victoria road
Leslie, John, 543 George street
Lindsay, W. & W., 28 and 30 Market street
Mackintosh, J., LL.D., 42 King street
Macpherson, Duncan, 40 St. Nicholas street
Macpherson, Mrs, 72 Great Western road
Main, James, 75 George street
Marnoch, G. R., 36 Park street
Martin, Alex., 71 George street
Middleton, George, 2 Baker st.
***Milne, A. & R.,** 229 and 229½ Union street
Milne, Alex., 496 Great Northern road
Mitchell, John, 137 Skene street
Mitchell, V.R., 48 St. Clement street
*Moir & Hall, 21 Adelphi
Monro, Joseph, & Son, 32 Woolmanhill
Moran & Co., 6 Crown street and 347 George street
Morrice, Mrs Geo., 105 Rosemount place
Murray, Alex., 271 Union street
Murray, Jas., 28 St. Nicholas st.
Nicol, T. P., 8 and 9 Market gallery
Probit, Mrs, 2 Union grove
Rattray, David, 135 Union street and 14 Adelphi
Rennie, Mrs, 19 Justice street
Robb, John, 3 Chattan place
Robertson, Geo., 52 Queen st.
Ross, Andrew, 90 Summer street
Scott, Francis, 76 George street
Shearer, John H., 28 Woolmanhill
Smith, John Rae, 57 Union st.
***Smith, Lewis, & Son,** M'Combie's court, 50½ Union street
Smith, Robert, 70½ Gallowgate
Smith, William, 146 King street
Steel, James, 267 George street
Stevenson, Wm., 43 George st.
Stott, Jas., 49 and 51 Broomhill road
*Taylor & Henderson, 17 Adelphi
Thom, Mrs James, 156 Wellington road
Thom, Mrs, 19 Marywell street
*Troup, A., 101 King street
Walker, Robert, 132 Union st.
Walker & Company, 19 Bridge st. and 8 College street
Walker & Company, 71 Schoolhill
Walker & Company, 41 and 43 Bridge street
Williamson, Geo., 61 St. Swithin street

Williamson, Wm., 31 Esslemont avenue
Wilson, A., 142 Rosemount place
Wilson, James, 45 Market gallery
Wyllie, D., & Son, 247 Union st.

Boot and Shoe Makers.

Allan, Johnston, 524 Great Northern road
Aiken, Alex., 27 Broad street
Aiken, W. S., & Sons, 11 Regent quay
Anderson, Jas., Wellington road
Angus, George, 7 South Mount st.
Angus, James, 343 George street
Angus, James, jun., 41 Skene sq.
Archibald, Robert, 99 Bridge st.
Archibald, Robert, jun., 183 King street
Ayrshire Boot and Shoe Warehouse, 10 and 11 Castle st.
Badenoch, Jas., 34 St. Clement street
Balfour, James, 179 Gallowgate
Baltic Boot Store, 11 Regent quay
Benton, James, 87 Park street
Begg, Peter, 58 Virginia street
Beveridge, William, 436 Great Northern road
Bittiner, C., & Sons, 3 Trinity quay
Blair, James, 490 Great Northern road
Brown, T., 19 Great Western road
Cameron, Wm., 10 Skene street
Cassie, Geo. S., 19 Skene square
Cassie, John, 19 Causewayend
Chalmers, W., 16 Carmelite lane
Craig, Wm. G., 193 George st and 194 Holburn street
Cran, R., 50 St. Nicholas st.
Cumming, A., 29 Mounthooly
Davidson, John A., & Co., 451 George street
Dawson, Geo., 46 John street
Deuchar, James, 113 Holburn st.
Donaldson, G., 75 Park street
Downie, Robert, 568 George st.
Dundee Equitable Boot Depôt, 27 and 463 Union street
Dunn, David A., 328 George st.
Dunn, John A., 24, 26, and 175 Union street
Edwards, D., 140 Holburn street
Esson, C. G., 126 Crown street
Ewing, Alex., 19 Wales street
Excelsior Shoe Co., 31 Union st.
Farquhar, Samuel, 35 Chattan pl.
Forsyth, John, 32 Miller street
Gammie, John, 33 Chapel street
Garden, James, 666 King street
Garden, Wm., 41 Woolmanhill
Gibb, Wm., 5 Park street
Glennie & Cran, 34 Market st.
Goldie, L., 2c Thistle street
Gordon, James F., 17 Broad st.
Graham, J. & C., 41 Upperkirkgate
Gray, Alex., 378 Great Northern road
Griffith, Wm., 8 Park street
Imray, Wm., 6 Skene street
Innes, George, 49 Spital
Ironside, A. W., 45 Green
Jackson, Jas., 48 Upperkirkgate
Jamieson, J. H., & Co., 153 George street
Johnston, Geo., 18 Broomhill rd.
Johnstone. Alex., 89 Leadside rd.
Kelman, Wm., 483 George street
Kennedy, James, 222 King st.
Kent, Thomas, 26 Park street
Law, S. T., 50½ Union street
Leiper, John, 15 Victoria road, Torry
Leslie, Ed., & Co., 14 Queen st.
Lobban, John, 88 Chapel street
Lorimer, J., & Son, 157 Union st.
M'Intosh, C., 144 Skene st.
M'Intyre, Jas., 63 and 113 Gallowgate
M'Kenzie, Alex., 21 Marischal st.
M'Kenzie, John, 535 Great Western road
Market Cash Store, 6 Hadden st.
Mearns, Alex., 53 Upperkirkgate
Miller, Alex., 14 Waverley place
Milne & Munro, 119 Union street
Milne, George, 66B College street
Milne, Wm. C., 66 George street
Morgan, John L., 649 George st.

Morrice, Wm., 74 Belvidere pl.
Morrison, F. A., 2 Mount st. west
Morrison, John, 7 and 133 Sinclair road
Morrison, Lewis, 50 John street
Murray, G., 106 Rosemount viaduct
Nicol, John, 17 Chapel street
No. Co-Op. Co., Lim., 65 Gallowgate, 125 Rosemount place, 10 Nellfield place, Union Grove, 510 Great Northern road, Bucksburn, High st. and Culter
Northern Shoe Co., 99 and 328 King street
Ogilvie, J. & G., 58 George st.
Paterson, J., 2 Mounthooly
Paul, John, 653 King street
Philip, John, 65 Commerce st.
Porter & Leighton, 15 Bridge st.
Rae, George, 80 West North st.
Raffan, John, 9 Market street, and 424 Union street
Reid, Wm., 29A Dee street
Rhynas, John, 105 George street
Robertson, Wm., 28 Upperkirkgate
Ross, James, 38 Marischal street
Ross, Lewis, 177 Crown street
Scott, Alex., 91A Rosemount pl.
Shaw, John, 121 Park street
Shiach, Jas., 70 Causewayend
Shiach, James, 21 Thistle street
Shivas, Wm., jun., 262 George st.
Silverman, A., 106 Gallowgate
Simpson & Morgan, 29 Upperkirkgate
Smith, James, 83 Skene street
Smith, James, and Son, 170 Holburn street
Smith, John, 26 Woolmanhill
Smith, Wm , 38 Virginia street
Stables, Alex., 55 Ashvale place
Stead & Simpson, 49 Union st.
Steele, Wm., 93A Chapel street
Steele, Wm. L., 94 and 100 John street
Stephen, James, 44 Gallowgate
Stephen, John, 115 Great Western road
Stewart, James, 197 Crown st.
Taylor, Charles, 30 St. Paul street
Taylor, James, 43 St. Nicholas st.
Thomson, Jas., 109½ High street
Thomson, James, 456 Great Northern road
Troup, James, 663 Holburn st.
Tyler, H. P., 37 Union street and 2, 4 and 6 George street
Watt, J., & Sons, 132 Gallowgate
Watson, G., 10 Frederick street
Wilson, George, 45 St. Swithin street
Wilson, George, 351 George st.
Wisely & Kelman, 72 Spring garden
Yarmouth Stores, 166 Market st.

Boot Top Manufacturers.

Shivas, Wm., jun., 262 George street
Smith, Rich., & Son, 7½ Queen st.

Bottle Merchants.

Riddell, Wm., & Co., Russell rd.

Bottlers.

Robbie, Geo., 5 Littlejohn street
Sangster & Co., 32 St. Clair st.
Wallace, J., & Co., 85 George street
Young, Jas., 27 Harriet street

Brassfounders.

See Plumbers, &c.

Brewers.

Allsopp & Sons, Ltd., 211 Union street
Bass, Ratcliff, & Gretton, Ltd., 20 Bridge street
Black, W., & Co., Devanha
Craigellachie Brewery Co., Ltd., 31 Market street
Cuthbert, Holmes & Co., 112 Loch street
M'Adam, William, & Co., 146 Hardgate
Milne, James, & Son, 69 Virginia street
Palmer, W. J., Holburn Brewery

Thomson, Marshall, & Co., Lim., 18 High street, Old Aberdeen
Wallace, J., & Co., 85 George st.

Bricklayer.

Walker, S. 12 Victoria road

Brickmakers.

Seaton Brick and Tile Co., Lim.; works, Torry; depôt, 182 Market street south

Brokers.

Annand, Mrs, 17 Lodge walk
Breslin, Mrs, 68 East North st.
Callum, Miss Jessie, 64 Woolmanhill
Cowie, Alex., 24 Castle street
Ewen, Mrs, 22 Gilcomston steps
Hall, Mrs, 9 Littlejohn street
Imray, D., 4 Water lane
M'Cann, John, 42 Lodge walk
Morrison, John, 393 Great Northern road
Robb, Robert, 24 Shiprow
Sherron, James, 66 and 67 Regent quay
Stewart, Mrs, 35 East North st.
Sutherland, Mrs, 37 Lodge walk
Tawse, Chas., 55 Shiprow

Brushmakers.

Copland & Co., 2 North St. Andrew street
Fyfe, John, & Son (to the Queen), 66 and 66½ Netherkirkgate
Gray, Watt & Co., 154 to 162 West North street
Morison, George, & Co., 32 George street

Builders.

See also Carpenters and Wrights.

Allan, George, 13 Bonnymuir pl.
Barber, James, 48 Claremont st.
Barclay, Alex., 11 and 13 Charlotte street
Beattie, Robert, Holland street
Bisset, P., & Son, Willowdale pl.
Brown, Alex., & Sons, 42 Catherine street
Bruce, George, 361 George st.
Buchan, R., 9 Burns road
Buchan, Wm., 2 Victoria bldgs.
Cameron, John, 45 Braemar pl.
Cheyne, Alex., 79 Ashley road
Cook, Alex., 197 Holburn street
Dawson, William, 74 Huntly st. and 12 Kidd lane
Duguid, George, Kintore place
Eddie, Findlay, Henderson & Co., 10 Claremont street
Farquharson, Wm., Fraser road
Forbes, Jonathan (of Jas. Forbes), 637 Holburn street
Forbes, W. D., 35A Chapel street
Fordyce, Geo., & Co., Fraser rd.
Gall & Walker, Richmond street
Gammie, James, Thistle lane
Gammie, John, 37 Summer street
Garvie, James, & Sons, 55 Rose st.
Gauld, Edgar, Gilcomston pl.
Gauld, Jas., Gilcomston park
Gordon, Charles, 82 Powis place
Gordon, John, 58 Catherine st.
Gordon, Wm., 4A Crown terrace
Grant, Thomas, 33A Rosemount place
Greig & Craib, 16 Broomhill rd.
Hall, George, 80 Blenheim place
Henderson, George, 11 Great Northern road
Henderson, John, 19 Summer st.
Henry & Keith, 21 Gilcomston park
Howie, Geo., 66 Loch street
Jamieson, George, 654 Great Northern road
King, James, & Co., 27 Fraser place
Leask, John, 42 Hardgate
Leslie & Hay, Fraser road
Lyall, G., jun., 305 George street
Lyon, Charles, Clayhills
M'Gregor, John & Son, 9 Hartington road
M'Robbie & Milne, Albert place
Macandrew, D., & Co., 120 Loch street
Masson, Alex., 159 Hardgate
Matheson, Alexander, 19 Braemar place
Matthew, James, 49 Braemar pl.

Matthew, Wm., 4 Great Western place
Milne, Alex., & Sons, 82 Bonnymuir place
Mitchell, James, 4 Loanhead pl.
Mitchell, Jas. A., Holland street
Mitchell, Robert, 3 Elmfield pl.
Morgan, John, 76 Charlotte st.
Murray, Wm., 5½ Belgrave ter.
Ogg, Wm., 27 Justice Mill lane
Park, John, Magdala place
Petrie, George, South Esplanade west
Porter, David, St. Peter street
Pringle & Slessor, 7 Thistle lane
Reid, Robert. 85A Claremont st.
Rennie & Angus, 150A Hutcheon street west
Robb, Alex. L., 15 Rosebank terrace
Ross, John & Co., 23 Canal road
Ross, J. & J., 57 Rose street
Russell, James, 1 Claremont st.
Shirras, Joseph, Cattofield
Simpson & Walker, 10 Union wynd
Smith, Leslie, 77 and 79 Skene sq.
Smith, Robert, 1 Canal road
Smith, Wm., 151 West North st.
Stuart & Murray, 255 Holburn street
Taylor & Smith, Whitehall place
Thomson, David, 2 Mount street
Thomson, Robert, Ferryhill ter.
Watson & Robb, 44 Spring garden
Watt & Clark, 23 Princes street
Watts, David, *concrete*, 1 Lemon street
Webster Brothers, Jopp's lane
Weir, David, 23 Claremont st.
Willox, James, Gilcomston park

Cab Hirers.

See Horse and Cab Hirers.

Cabinetmakers.

*Those marked * are Upholsterers.*

*Aiken, J. L., 91½ Loch street
*Alexander, John, & Co., 269 Union st., 7 and 9 Bon-Accord street
*Alexander, John, 82 Rose street
*Allan, James, & Sons, 122 Union street
*Anderson, J. & J. S., 22 Loch st.
*Anderson, Thomas, 403 Union street
*Anderson, Wm. G., 94 Rosemount place
Angus, D. R., 181 Gallowgate
*Bain, George, 433A Holburn st.
Bell, Wm., 282 George street
*Brown, Alex., & Son, 3 Belmont street
*Brown, Hugh, 199 George st.
Burt, Robert, 8 & 10 Carmelite lane
*Catto, Alex., 31 Thistle street
*Clark, Andrew, 32 Marywell st.
*Clark, James, 106 Loch street
Cooper, John, Crown court, Upperkirkgate
*Cumming, Robt., 496 Union st.
*Davidson Bros., 131½ Union st.
Davidson, John, 96 Causewayend
Davidson, Robert, 11½ Rose st.
*Ellicock, J., 489 Union street
*Farquharson, Jas., 86 John st.
*Fiddes, John, 15 Upperkirkgate
*Galloway & Sykes, 365 Union street
*Garvie, J., & Sons, 55 Rose st.
Hay, Alex., 49 Baker street
Hay, Robert, 7 Union wynd
Keith, George, 21 Union wynd
*M'Donald, Wm., 23 and 27 Chapel st. and 96 Huntly st.
M'Gregor, John & Son, 9 Hartington road
*M'Kinnon, James, 191 George street
*Mathieson, John, 65 Broad st.
Morrison, James, 21 Dee Village road
*Ogilvie, J. & A., 257 Union st.
*Pratt & Keith, 161 & 163 Union street
Rennie, John, 76 Woolmanhill
*Roberts, G., 474 and 476 Union street
Ruddiman, Alex., 12 Thornton court

Shannon, The, Co., Ltd., 17 Crown street
*Smith, George, 97A Chapel st.
Smith, James & Co., 86 Spring garden
*Sutherland, Wm. B., 32 and 34 Holburn street
Symon, Jas., 42 and 44 Thistle st.
Tocher, Wm., 29½ Upperkirkgate
Wallace, Alex., 45½ Canal road
Wilson & Middleton, 21 Upper Denburn
*Wishart, R. W., 19 and 21 Rose street and 28 and 30 Summer street
Wishart, Thos., 161½ Gallowgate
Yeats & Cruickshank, Upper quay
*Yeats, Charles, 1 Belmont street
Young, Wm., 35 and 37 Marischal street

Candlemakers.

See Soap and Candlemakers.

Carpenters (House) and Wrights.

See also Builders.

Alexander, David, 5 Upper Denburn
Anderson, John S., & Co., 20 Bon-Accord lane
Arthur, J. & A., 1 Canal road
Barclay, Alex., 11 & 13 Charlotte street
Beattie, Wm., 80 High street
Black, A., Walker road, Torry
Brown, Alex., & Sons, 42 Catherine street
Brown, Jas., 241 Great Northern road
Bruce, George, 361 George street
Buyers, Wm. D., 6 Affleck street
Catto, A., 486 Great Northern road
Cay, William, & Sons, 22 Union wynd
Connon, Wm., Albert quay
Cook, Alex., 197 Holburn street
Copland, Alex., 66 Skene square
Craig, Norman, 119½ Crown street and 26 Marywell street
Davidson, Wm., 3 Black's bldgs.
Dawson, Wm., 74 Huntly street and 12 Kidd lane
Dickie, Andrew, 24 Thistle street
Duncan, James, 54 Justice Mill lane
Farquhar, James, 20 Broomhill rd.
Farquharson, Geo., 5 Harriet st.
Fiddes, Wm., & Son, Russell road
Forbes, Jonathan (of Jas. Forbes), 637 Holburn street
Forbes, W. D., 35A Chapel street
Fowler, Wm., 433 Holburn street
Gammie, James, Thistle lane
Garvie, Jas., & Sons, 55 Rose st.
Gill, John, 74 Woolmanhill
Gordon, Robert, 12 Charles st.
Gordon, William, 4A Crown ter.
Gray, George, 37 Esslemont av.
Green, James, 27½ Short loanings
Gregor & Grant, 13 Jasmine ter.
Hall, Alex., 21 Mid Stocket road and Beechgrove terrace
Hay, R. & J., Rosebank place,
Henderson, James, South Bridge, Holburn street
Henderson, John, 19 Summer st.
Hendry, Jas., Forest avenue
Henry & Keith, 21 Gilcomston park
Howie, George, 66 Loch street
Innes, A., & Sons, 6 Barnett's close
Jamieson, Geo., 654 Gt. Northern road
King & Milne, 49 Maberly street
Kirton, John, Summerfield ter., corner of King street
Leask, John, 42 Hardgate
Leith, Joseph, 54 and 56 Charlotte street
Leslie & Hay, Fraser road
Lyall, Alex., 50 Mount street
Lyall, George, jun., 305 George street
M'Robb, J. & W. F., Point law
M'Robbie & Milne, Albert place
Macandrew, D., & Co., 120 Loch street
Malcolm, James, 2 Brighton pl.
Malcolm, Wm., 134A Skene st.

Mearns, Wm., 56 St. Andrew st. 5 and 11 Charlotte street
Milne, Geo., 29 College bounds
Mitchell, Robert, 3 Elmfield pl.
Morrison, James, 21 Dee Village road
Ogg, Wm., 27 Justice Mill lane
Park, James, Balmoral terrace
Pressly, Wm., 64 Frederick st.
Rankin, W., 3 Commerce lane
Reid, R. & J., 22 Blackfriars st.
Reid, R., 85A Claremont street
Robb, Alex., L., 15 Rosebank terrace
Robbie, Alex., 528 and 540 Gt. Northern road
Roger, Jas., 3 Hanover street
Ross, Wm., 35 Jamaica street
Simpson & Walker, 10 Union wynd
Smith, James, 18 View terrace
Smith, Wm., 151 West North st.
Stevenson, John, 128 Loch st.
Stuart & Murray, 255 Holburn st.
Sutherland, J. & J., 10 Little Chapel street
Symon, Jas., 42 and 44 Thistle st.
Thomson, David, 2 Mount street
Thomson, Robert, Ferryhill ter.
Thomson, Wm., 20 Gt. Western road
Walker & Ross, 39 Claremont st.
Watson & Robb, 44 Spring garden
Watt & Clark, 23 Princes street
Watt, Jas., 17 Bon-Accord lane
Winchester, Alex., South Esplanade west

Carpet Beating.

Aberdeen Steam Laundry Co. Limited, Claremont street
Aberdeen Window Cleaning Co., 115 Union street. **Telephone No. 627**
Belmont Laundry Co., Limited, Chestnut row
Bon-Accord Laundry Co., Craigshaw, Nigg
Henderson, Jas., South Bridge, Holburn street
M'Gillivray, J., 4 Neptune ter.

Carpet Manufacturers.

Hadden, A., & Sons, Gordon's Mills

Carters.

Anderson, Charles, 36 Mid Stocket road
Cable, James, 9 Shore lane
Chisholm, John, Clayhills
Clark, J., Palmerston road
Cowie, James, Duff street
Davidson, Wm., 2 Gaelic Lane
Dickson, B., 108 West North st.
Duffus, James, Rose Cottage, Mid Stocket road
Duncan, John, East Green
Fraser, Robert, Brickfield place
Fraser, Wm., jun., Dunbar street
Horne, Wm., Swiss Cottage, Bank street, Woodside
Kynoch, Y., 68 Green
Lamond, Alex., 9 St. Clair st.
M'Adam, John & Sons, 47 & 49 Charlotte street
M'Robb & Co., 29 Commerce st.
Mair, J. & G., 785 Gt. Northern road
Mitchell, Alex., 18 Esslemont av.
Monro, George, 39 Claremont st.
Mutter, Howey, & Co., 51 and 53 Charlotte street
Reid, Henry, Clayhills
Robertson, Wm., 2 Strachan's lane, Holburn street
Ross, James, 63 Loch street
Shore Porters, 34 Marischal st.
Smart, J. C., 48 Dee street
Smith, John, 31 St. Clair st.
Stewart, James, Raik road
Wisely, Wm., 31 and 33 Virginia street
Wordie & Co., 12 Schoolhill
Young, Wm., 18 St. Andrew st., and 66 Spring garden

Cartwrights.

Berry, Peter, Poynernook road
Bremner, Wm., Urquhart lane
Campbell, Alex., Mannofield
Christie, Wm., 10 Jopp's lane
Cowie, C., 184 West North st.

Davidson, John, 96 Causewayend
Forbes, Jonathan (of J. Forbes), Bridge of Dee
Gray, D., & Son, 180 to 190 Hardgate
Gray, Harrow, & Co., 59 and 61 John street
Hay, Alex., 210 Holburn st.
Ingram, J. & J., 44 Causewayend
Shepherd, James, Affleck street
Smart, J. C., 62½ Gordon st.
Yeoman, John, 604 King street

Carvers and Gilders.

*Those marked * are Wood-carvers.*

Alderson, John, 42 Bridge street
Bowman & Son, 187 Union street and 8 Justice Mill lane
*Garvie, James, & Sons, 55 Rose street
Gifford & Son, 414 Union street
Hampton, T. W., 363 Union st.
Hay & Lyall (to the Queen), 73 Union street
Keenan, James, 13 Schoolhill
Kesson, J., 28 Diamond street
Leslie, Alex., 2D Thistle street
Low, George, 35 and 45 Skene square
Nicol, John, 7 Huntly street
Stephen, James, & Sons, 48, 49 and 50 Woolmanhill
Walker, Jas., 36 Upperkirkgate
Young, Wm., 35 and 37 Marischal street

Cattle Agents and Salesmen.

Abel, Mrs John, 56 Holburn st.
Aberdeen Cattle and Farm Produce Association, Limited, Kittybrewster, 45 and 46 Powis terrace
Brown, Andrew, Millburn Cottage, Millburn street
Brown, John, 75 Hardgate
Duncan, John (to the Queen), Cattle Market, 343 and 349 King street
Glass, David, 9 Roslin street
Jamieson, Jas., 625 Holburn st.
Leiper, George, 59 Justice street
Mackie, W. & P., 569 King st.
Matheson, F., 312 Hardgate
Middleton, Alexander, Belmont; office, 33 Powis terrace
Moir, Alexander, Rowan Bank, Clifton road
Moir, John, Gladstone Bank, Don terrace
Mutch, John, 3 Calsayseat road
Reith & Anderson, Bedford road, and Agricultural Hall
Stephen, Alex., Park road

Cement Merchants.

Bannochie, James, & Sons, 19 Belmont street
Bisset, P., & Son, Willowdale pl., West North street
Bon-Accord Slate Merchant Co., Ltd., Provost Blaikie's quay
Duff, Arch., & Son, 45 Guild street
Fyfe, James, 136 Great Western road
Hector, John, 99 John street
Henderson, J. & W., Market st.
Macandrew, D., & Co., 120 Loch street
Mollison & Son, 4 Trinity lane
Porter, David, St. Peter street
Scott & Sellar, 7 and 9 Charlotte street
Seaton Brick and Tile Co., Lim., Market street south
Tulloch, J., & Co., 30 and 32 Virginia street

Chainmaker.

Selbie, James, 3 Commerce lane

Chair (Windsor) Makers.

Hazel & Somers, 48 Nelson st.
Goldney, W. R., Fraser road
Leslie & Hay, Fraser road

Chemical Brokers.

Riddell, Wm., & Co., Russell rd.

Chemists—Manufacturing.

Jamieson, James, 108 John st.
Miller, John, & Co., Sandilands

Ogilvie, J., & Co., 36, 38, and 40 Wellington road
Sinclair, Wm., & Co., 12 and 13 Back wynd

Chimney Stalk Repairer.

Thomson, William, 21 Great Western road

Chimney Sweepers.

Aberdeen Window Cleaning Co., 115 Union street. **Telephone No. 627**
Arthur, James, 33 Wales street
Beaton, Wm., 50 Jasmine ter.
Booth, Alex., 20 Dee street
Booth, Alex., & Sons, 14 East North street
Booth, Alex., jun., 12 Frederick street
Booth, F., 35A East North street
Booth, James, 83 Windmill brae
Booth, Wm., 2B Thistle street
Brannen, Wm., 18 Dee Village road
Cobb, Isaac, 60 Claremont street
Deans, Matthew, 19 Gilcomston steps
Duncan, John, 8 Castle lane
James, D., 119 Skene street
Johnston, George, 552 George st.
M'Gillivray, J., 4 Neptune ter.
Morgan, Wm., 95 Park street
Robb, D., 115 Union street
Rose, James, 108 G. Western rd.
Thomson, Wm., 21 Great Western road
Watt, Richard, 5 North St. Andrew street

China Merchants.

See Stoneware Merchants.

Clergymen.

See page xlviii.

Clothiers.

See Tailors and Clothiers.

Coachbuilders.

Campbells Lim., 12 Bon-Accord street
Clark, John T. (to the Queen), 46 and 48 Rose street
Dakers, James, 13 and 15 Union wynd and 32A Union row
Grant, Wm., 5 Frederick street and 6 Princes street
Gray, Harrow, & Co., 59 and 61 John street
Hay, Alex., 210 Holburn street
Ingram, J. & J., 44 Causewayend
Murray & Wilson, 14 Stevenson street
Shinnie, R. & J., 8, 10, and 12 Union row
Stephen, Alex., Park road
Third, W. K., 68 Spring garden

Coal Merchants.

Aberdeen Commercial Co., Lim. Provost Blaikie's quay and 140 Union street
Aberdeen Lime Co., Provost Blaikie's quay
Adam & Co., 42 Regent quay and Market street
Brechin, W. M., 156 Market st.
Christie, C., & Co., 41 Guild street
Connon, R., & Co., Market street
Davidson, Captain, C. R., & Co., 21 Regent quay
Davidson, J. & A., 125 Union st. and Provost Blaikie's quay
Dickson, B., 108 West North st.
Duff, Arch., & Son, 45 Guild street
Ellis & M'Hardy, 21 Regent quay, and 132 Union street
Elsmie, Geo., & Son, 54 Market st.
Fyfe, James, 136 G. Western rd.
Gammie & Johnstone, 51 Clarence street
Harper, Wm., & Co. (Cal. Railway Station)
Hector, John, 99 John street
M'Kenzie, A., Provost Jamieson's quay, and 3 Summer street
Mennie & Brown, 2 Trinity buildings and Market street
Mollison & Son, 4 Trinity lane
Northern Agricultural Company, 30 Waterloo quay

Northern Co-Op. Co., Limited, Palmerston road
Riddell, G. & J., Fish street
Riddell, Wm., & Co., Russell rd.
Robertson, G., 7 Schoolhill
Sangster, Wm., 184 Market street
Tait, Peter, 1 Canal road
Taylor, Charles, 48 Marischal st.
Taylor, R., 1 Trinity buildings
Thain, Alex., 21 Short loanings
Tulloch, James, & Co., 30 and 32 Virginia street
Walton, Thomas, 29 Regent quay
Youngson, Alex., 42 Marischal street

Coffee and Dining Rooms.

Aberdeen Café Co., Limited, 10 Shiprow
Anderson, Wm., 213 Union st.
Athenæum Restaurant, 1, 2, and 7 Union buildings; Jas. Hay
City Restaurant, 23 to 27 Netherkirkgate; James Clake
Davidson, C. R., 11 Market st.
Gair, James, 2, 4, and 6 King st. and 51 Huntly street
Garden, Mrs, 251 George street
Hallglen, R., 44 Market street
Jamieson, Mrs, 17 Carmelite st.
M'Pherson, Wm., 134 George st.
M'Robbie, Wm., 25 York place
Mac's Restaurant, 1 Bridge place and 30 Bridge street; Mrs M'Millan
Macdonald, Alex., Joint Station
Macdonald, Mrs., 64 College st.
Macrae, F., 453 Union street
Mollison, Mrs, 34 and 36 Gallowgate
Norrie, Mrs Wm., 107 George st.
Stephen, Miss, 336 King street
Urquhart, James, 52 Regent quay
Waterloo Café, 46 Market street
Watson's, 118 Union st.
Watt, Mrs, 26 Carmelite street

Coffee Essence Manufacturers.

Curr, Thomas, & Co., 22 Schoolhill
Johnstone, C., 14 Regent quay

Coffee Roasters.

Curr, Thomas, & Co., 22 Schoolhill
Strachan, John, & Sons, Gilcomston Mills

Coke Merchants.

Duff, Arch., & Son, 45 Guild street
Riddell, G. & J., Fish street
Riddell, Wm., & Co., Russell road

Comb Manufacturers.

Rosemount Co., Lim., Forbes st.
Stewart & Co., S. R., 40 Hutcheon street

Commercial Travellers.

Adam, James L. (T. Ogilvie & Son)
Aitken, Alfred (A. G. Watson)
Aitken, David (J. Robertson & Son, Ltd., Dundee)
Alcock, Ben (G. Mellis & Son)
Alexander, James M. (J. Leith & Sons)
Alexander, W. C. (Gray, Watt & Co.)
Allan, George (J. G. Falconer)
Ambrose, George, 70 Rosemount place
Anderson, Alex. (J. Crombie)
Anderson, A. (Leith & Paterson)
Archibald, Alex., Chas. Johnston)
Barclay, John, 57 Victoria street
Barclay, Thos., 14 Ferryhill ter.
Beavan, R. H., 41 St. Swithin st.
Berry, Geo. (Anderson & Thomson)
Boyd, D. J. (W. Wright & Co., Glasgow and London)
Brown, James C. (Black & Ferguson)
Brown, James M. (Brebner & Grant)
Brown, James (Arch. Arrol & Sons, Glasgow)
Campbell, Hugh (J. & W. Henderson)

Cameron, D. H. (A. M'Cracken & Co.)
Chalmers, J. F. (Wm. M'Laren, Sons & Co., Ltd., Glasgow)
Chalmers, Marshall, 56 Union gr.
Cogle, Edward (J. Forbes & Sons)
Connon, D. A. (J. Leith & Sons)
Cook, John (J. S. Fry & Sons, Bristol)
Coutts, A. (J. Coutts), 23 Craigie street
Cowie, Wm., 109 Leslie terrace
Cowie, Wm. B. (A. Forbes & Co.)
Craig, T. L. (J. & W. Bisset)
Craigmyle, And. (Stephen Goodbrand)
Cruickshank, James (Brown, Smith, & Co., Glasgow)
Cruickshank, John (G. Mellis & Son)
Cruickshank, J. (A. Milne & Sons)
Cruickshank, J. T., 22 Powis ter.
Cumming, James (Tullis & Co., Edinburgh)
David, Wm., jun., 473 King st.
Dingwall, Alex. (J. Avery & Co., Limited)
Dinnie, Jas., 8 North Silver st.
Donald, Jas. (Black & Ferguson)
Donaldson, James, 32 Devonshire road
Duffus, Wm. (J. & A. Gibb)
Duncan, Alex., 16 Ferryhill pl.
Dunn, Joseph, 46 Watson street
Durno, James, 10 Broad street
Duthie, Alex., 380 Holburn st.
Edmonston, C., 32 Netherkirkgate
Esson, R. R. (W. Ford & Sons, Limited)
Falconer, J. M. (G. Cornwall & Sons)
Ferguson, Alex. (W. Riddell & Co.)
Fergusson, James H. (Milne & Pledge)
Findlay, J. S., 6 Great Western place
Forbes, Alex. (James Saint & Co.)
Forbes, Alex., 37 Argyll place
Fullerton, John (Milne & Pledge)
Fyvie, Alexander C. (C. Davidson & Sons, Limited)
Gabriel, David (Aitken & Wright, Leith)
Gallie, George (J. & W. Bisset)
Garioch, P. G., 117 Leslie ter.
Gibb, Joseph (G. M. T. & Co.)
Gill, John, 31 Beechgrove ter.
Graham, James, Belvidere Cottage, Cults
Grant, A. M. (G. M. Thomson)
Gray, Alex. (A. R. Gray)
Gray, Robert (A. R. Gray)
Harkness, John, Arbour Cottage 345 Great Western road
Harper, John (Wm. Yule)
Hay, George (Kilgour & Walker, Ltd.)
Hay, Henry H. (J. Leith & Sons)
Hay, John G. (Y. P. L. & M. O. Co., Limited)
Henderson, Andrew M., 5 Watson street
Henderson, James (T. M. & Co., Lim.)
Hervey, J., 13 Brighton place
Horne, A. (Wm. Yule)
Horne, George, 104 Leadside rd.
Hosie, Alex., jun. (D. Mackie & Co.)
Howie, Geo. R. (Chas. Johnstone)
Jack, R. F. (J. B. & Bros., Lim., Glasgow), 44 Thomson street
Jamieson, R. S., 53 Marischal st.
Johnston, John (Dent, Allcroft, & Co.), 10 Belmont street
Kennedy, John J. (T. M. & Co.), 74 Ashley road
Kynoch, Alex. (F. & G.)
Kynoch, Wm., 89 Westburn rd.
Laird, John (Wm. M'L., S. & Co., Glasgow), 59 Argyll pl.
Ledingham, Robt., 33 St. Swithin street
Leith, Thomas, Daisybank, 106 Mid Stocket road
Leslie, J. B., 19 Brighton place
Leys, George (A. R. Gray)
Ligertwood, Jas. (Northern Agricultural Co.)

Lindsay, A. M. (L. & P.)
Linklater, Wm., 31 Erskine st.
Lyall, John (T. Craig & Sons)
M'Arthur, H. C. (T. O. & Son)
M'Farlane, J. C., 64 Watson st.
M'Intosh, James (W. Rattray & Son)
M'Pherson, Robert, 1 Caledonian place
M'Queen, Peter G. (J. & L. Baird)
Macgillivray, John (G. W. Murray & Co., Banff)
Mackie, John, 331 Great Western road
Mackie, John, 85 Argyll place
Mackenzie, James (D. A. Rhind & Co.)
Macleod, Jas. G. (J. Middlemas & Co., Edinburgh)
Maitland, George, 254 Union st.
Maitland, Wm. (A. L. Co.)
Marr, Allan (J. Asher & Sons)
Massie, Alex. (Anderson & Thomson)
Mathewson, P. (J. & W. Bisset)
Middleton, Jas. D. (A. L. Co.)
Middleton, Wm. (J. Sheed & Co.)
Miller, James F. (A. R. Gray)
Milne, Alex. (Leith & Paterson)
Milne, D. J. (Wm. Black & Co., Devanha)
Mitchell, Arthur (Wm. Mitchell)
Mitchell, John (Alexander & Co., Leith)
Mohr, E. F., 61 Argyll place
Moir, Geo. (J. & A. Davidson)
Morrison, John (J. Leith & Sons)
Murray, Alex., 10 Belmont st.
Murray, Alex., 88 Bon-accord st.
Murray, G. G. (J. Catto)
Murray, Wm. (Duthie Brothers)
Murray, Wm. (Fisher & Co.)
Ogilvie, Chas., 27 Calsayseat rd.
Ord, John, 9 St. Swithin street
Park, James (Abdn. Com. Co., Lim.)
Patterson, Alex. (J. Bisset & Co.)
Petrie, Robt. S. (W. Williams & Sons)
Philips, G. (A. Skene)
Porter, Wm. (G. Gordon & Co.)
Raitt, John (C. D. & Sons, Lim.)
Reid, Hugh (Dunville & Co.), 55 Great Northern road
Richards, R., 11 Fonthill terrace
Riddoch, Chas. (R. Bulloch & Co., London)
Rigg, A. S., 20 Fountainhall rd.
Ross, A. (J. & J. Crombie)
Ross, F. M., 6 Ferryhill place
Russell, J. (J. & N. Philips & Co., Manchester), 316 Great Western road
Scorgie, Alex. (Lawson, Turnbull, & Co.)
Scott, R. (Abdn. Com. Co., Lim.)
Scott, Wm. (W. Riddell & Co.)
Scott, Wm. (S. Shepherd & Son.)
Sellar, Lewis, 12 Brighton place
Sharp, John C., 16 Whitehouse st.
Simpson, Chas. (W. W. & Co.)
Simpson, J. W. (Bass & Co., Ltd.)
Slessor, Francis B. (Finlay Paton & Co., Glasgow)
Smart, Arch. H. (J. B. & Co., Glasgow)
Smith, Adam (C. D. & Sons, Lim.)
Smith, Henry, 396 Gt. Western road
Smith, Wm., 77 Clifton road
Smith, Wm., 35 Broomhill road
Smith, Wm., 32 Loanhead ter.
Stephen, Alex. (W. P. & Sons)
Stephen Wm. (R. & J. Salmond)
Stevenson, J. G., Murray terrace
Stewart, R. P. (G. Mellis & Son)
Stewart, M. P., 18 Braemar pl.
Stewart, Wm., 35 Broomhill road
Strachan, A. B. (A. Skene)
Strachan, John (J. & J. Fleming)
Sutherland, P., 50 Great Western road
Symon, J. (J. Crombie)
Taylor, A. M. 26 Loanhead ter.
Taylor, John (Richards & Co.)
Taylor, Peter W. (Kilgour & Walker, Ltd.)
Templeton, John (Gray, Watt & Co.)
Thomson, D. G. (Mitchell & Muil, Lim.)

Thomson, Geo. A. (G. & T.)
Tough, Robert (B. R. & Co. Bon-Accord Works)
Trail, Wm., 45 Summerfield ter.
Tulloch, James (Jamieson, Mitchell & Co.)
Walker, P., (Aberdeen Lime Co.)
Walker, George G. (Aitken & Wright, Leith)
Walker, J. H. D. (Abdn. Lime Co.)
Walker, James A. (E. & M.)
Wallis, George (J. & A. Gibb)
Warrack, G. M. (G. Cornwall & Sons)
Watt, John, 356 Gt. Western rd.
Webster, A. T. (S. Shepherd & Sons)
Wilson, James, 27 Devonshire rd.
Wood, J., 22 Braemar place
Woodman, A. (Farquhar & Gill)
Youngson, Alex. (G. Littlejohn & Co.)
Youngson, Robt. W. (Ellis & M'Hardy)
Yule, J., jun. (J. Yule & Son)
Yule, William (T. Curr & Co.)

Commission Merchants.

See Agents, &c.

Confectioners and Pastry Cooks.

*Those marked * are wholesale.*

Arthur, John, 72 George street
*Barron, P., 341 George street
*Berry, Patrick, 25 Carmelite st.
*Bothwell, Alex., jun., 23 Loch street
Bremner, John, 24 St. Clement street
Chalmers, Wm. S., 1 William's square
Craigen, Geo., 14 Guild street
Cook, A. W., 20 Crown street
Croll, Alex. M., 58 King st.
Davidson, Mrs, 221, 223 and 225 Holburn street
*Duffus, Alex., 4 North St. Andrew street
Duncan, Mrs, 82 Windmill brae
*Fraser, W. S., 27 Park street
Garden, Mrs, 251 George street
Gray, A. T., 9 Carmelite street
Hepburn, Alex., 54 Holburn st.
Hutchison, A. B., 34 Broad st.
Jessiman, Robt., 8 Hutcheon st.
Kennaway, Wm., 11 Waverley place, and 223 Union street
*Lockhart, James, 2 Little Belmont street and 14 Schoolhill
M'Donald, Miss C., 412 Union st.
*M'Killiam, B. & W., 16 Broad street
M'Pherson, Wm. M., 15 Fountainhall road, 42 Guild st., and 110 Bon-Accord street
Munro, Kenneth, jun., 90 George street
Murchie, Wm., 7 Chattan place and 2 Ashvale place
Northern Preserving Co., 38 and 42 Jopps lane
Paterson, Robert & Sons, 145 Holburn street
Reid, Miss, 563 George street
*Salmond, R. & J., 49, 51 and 53 George street
*Sangster & Co., 32 St. Clair st.
Smith, Alex., 9 Park street
Smith, Mrs, basement floor, Market
Smith, Miss, 38 Basement floor, Market
*Thow, Robert, 144 Crown street and 100 Guild street
*Tough, J. T., 61 Loch street
*Watt, Thos., & Son, 427 and 429 George street
Webster, Alex., 36 Langstane pl.

Coopers.

Connon, Andrew, 13 Virginia st.
Cooper, Alex., Virginia street
Gorrod, Geo., 41 Regent quay
Levie, G. O., 109 George street
M'Robb, J. & W. F., Pointlaw
Ritchie Bros., 54 Wellington rd.
Robertson, John, Hanover lane

Coppersmiths.

Blaikie, John, & Sons, Littlejohn street

Corkcutters.

Bowman & Webster, 68½ West North street
Cook, Alex., jun., Clark's court, 2 Upperkirkgate
Fitzpatrick, Mrs, 120 West North street
Hepburn, Mrs, 29 Queen street
M'Gee & Co., 18 Castle street
Main, James, 38 Loanhead ter.
Smith, John, 14 Castle terrace

Corn Factors.

See Grain Merchants.

Cotton Manufacturers.

Robinson, Crum, & Co., Limited, Bannermill

Curriers.

Fletcher, Wm., 55 Princes st.
Sim, George F., 74 Hardgate

Cutlers.

Bremner, John F., 34 Skene sq.
Duff, George, 17 St. Nicholas st.
Elrick, Alex., 63 George street
Morgan, Wm. P., 495 George st.

Dairies.

Aberdeen Dairy Co., 477 Union street
Ardoe Dairy, 25 Spa street
Ashvale Dairy, 6 Ashvale place
Belvidere Dairy, 39 Belvidere pl.
Bishopston Dairy, 8 Rose street
Black Brothers, 1 Leadside road
Canada House Dairy, 76 Windmill brae
Cruickshank, Alex., 25 Huntly st.
Deeside Dairy, 150B Union street
Diack, James, 164 Skene st. west
Fifeshill Dairy; 2 Rosemount pl.
Fingask Dairy, 180 King street, and 3 Summerfield terrace
Forbesfield Dairy, Forbesfield rd.
Gateside Dairy, 26 Northfield pl.
Heathcot Dairy, 28 Carmelite st.
Iriewells Dairy, 100 Rosemount viaduct
Kennerty Dairy, 53 Ashvale pl.
Loirston Dairy, 65 College street
Mains of Scotstown Dairy, 68 Esslemont avenue
Main, Francis, 44 Broomhill rd.
Muirton Dairy, 13 Wales street
Newlands Dairy, Broomhill road
Northern Dairy Co., St. Catherine's wynd, 35 and 37 Netherkirkgate
Robertson, J. D., 104 Gallowgate
Rosehall Dairy, 80 East North st.
Rosewell Dairy, South Stocket
Sherrit, James, 21 Chattan pl.
Skene Dairy, 56 Summer street
Strath, J. & J. P., Polmuir
Walker, A. C., 14 Exchange st.
Westfield Dairy, 71 and 73 Leadside road
Westside Dairy, 235 George st.
Whitefield Dairy, 7 Baker street

Dancing (Teachers of).

M'Leod, John, 648 Holburn st.
Mitchell, A. Cosmo, Music Hall buildings
Morrison, F., 468 Union street
Polson, G. G., 61 Summer street

Debts Recovery Offices.

Ford & Co., 63 Union street
Kemp's Mercantile Offices, 84 Union street
N. of S. Trade Protection Society, 1 King street
Scottish Debt Co., 31 Adelphi
Stubbs Limited, 229 Union street

Dentists.

Cromar, John, jun., L.D., S.R.C.S., Ed., 15 Belmont street
Crombie, Peter, L.D., S.R.C.S., Ed., 5 Golden square
Cruickshank, George Philip, 302 George street
De Lessert, Alfred Al., L.D.S., 220 Union street
Goodman, L. H., 216 Union st.
Mackintosh, J. G., 16 Golden square

Murison, J., 50 Dee street
Ormiston, George, 170 Skene street west
Robertson, W. P., 498 Union st.
Scottish Dental Supply Association, 8 George street
Williamson, William H., M.D., D.D.S., L.D.S., 15 Union terrace

Die and Cutter Maker.

Blair, James, 15 St. Nicholas st.
Masson, J. G., 16 South Constitution street

Distillers.

Begg, John, 18 Regent quay
Black, Wm., & Co., Devanha
Douglas, Gordon, & Co., 18 High street
Longmorn "Glenlivet" Distillery Co., 23 King street
North of Scotland Distillery Co., Hardgate
Ogg, Henry, & Co., Strathdee, 100 Great Western road

Drapers and Silk Mercers.

*Those marked * are wholesale.*

Adams, Chas., 88 Schoolhill
Adams, P. & C., 70 Green
Anderson, Mrs, 457 Union street
Attenborrow, Mrs, 402 George st.
Bannerman, John, 86 George st.
Baxter, Mrs R. M., 53 Park st.
Beattie, Miss R., 16 Schoolhill
Benzie, Isaac, 179 and 185 George street
Black, A. S., 397 Great Northern road
Bisset, Mrs, A., 69 Rosemount place
Booth, D. G., 50 and 52 Bridge st.
Bowman Brothers, 58 and 60 St. Nicholas street
Brown & Mackenzie, 36 Broad st.
Brown, Geo., 31 & 33 Castle st.
Brown, Mrs, 281 George street
Burgess, Wm., 43 Union street
Burr, Robert, 20 George street
Burr & Shirras, 52 George street
Calder, Mrs, 33, 34 and 35 Market gallery
Cameron, J. & W., 41 and 45 Broad street
Campbell, D. J., 44 Union street
Clark, Alex., 49 Schoolhill
Cruickshank, Mrs, 36 Bank st.
Davidson, Wm., 355 George st.
Davidson, Misses, 65 Queen st.
Dawson, James, 203 Holburn st.
Dewar, David, 49 Castle street
Dewar, Wm., 374 George street
Donaldson, James, 286 George st.
Donaldson, Miss C., 111 Great Western road
Duncan, Alex. R., 231 George st.
Duncan, Miss, 6 Holburn st.
Esslemont & Macintosh, 11, 12, and 13 Broad street, 20, 22, and 24 Union street
Esslemont, Jas. C., 4 Schoolhill
Esson, Jas., 24 King street
Falconer, J., & Co., 65 Union st.
Falconer, Mrs M., 89 Gallowgate
Forbes, Arch., 5 and 7 Claremont street
Forbes, James, 48 George street
Fyfe, Jamieson, Thomson & Co., 19 and 21 Queen street
Fraser, Wm., 39 Castle street
Gall, Robert, 30 Broad street and 94 Union street
Gartly, Miss, 80 Chapel street
Glennie, Mrs, 123½ Crown street
Goodson, R., 56 St. Nicholas st.
Gordon, Wm., 2 Marywell street
*Gray, Henry, 75 Broad street
*Gray, W., 14 and 16 Upperkirkgate
Harper, Alex., 10 Gallowgate
Hay, Mrs (late Mrs Macbeth), 55 George street
Henderson, R., 33 and 35 Union st.
Henderson, Miss, 46 Spital
Hutchieson & Stevenson, 26 and 28 George street
Hutchison, Miss, 2 Forest avenue
Kennedy, Jas., 38 Upperkirkgate
Kerr, Lewis, 478 Union street
Kinghorn, James & Son, 30, 32, and 34 St. Nicholas street

Lambie, Alex., 13 Belmont st.
Lawson, James, 190 George st.
Lyall, Geo., & Co., 97 and 99 Union street
M'Intosh & Mackie, 46 St. Nicholas street
M'Intosh, Miss, 78 Queen street
M'Leod, Mrs, 3 Forbes street
Martin, Miss, 21 Young street
Masson, Miss M., 110 King st.
Meston, Wm., 12 Holburn street
Monro, Miss M., 382 George street
Morrison, Wm., 20 and 22 St. Nicholas st. and 72 Netherkirkgate
Morrison, Miss, 42 St. Clement st.
Mundie, John, 206 Gallowgate
Norrie, James, 249 George street
North. Co-Op. Co., Lim., 50 and 52 Loch st., 10 Nellfield pl., Union grove, Culter, 123 Rosemount pl., Bucksburn, Woodside, and High street
Paterson, Miss, 64 Skene street
Paul, John, 112 Rosemount vdct.
*Pratt & Keith, 161 and 163 Union street, and 7 Bridge st.
Proctor, Miss, 13 Millburn street
Ramsay, John, 175 Gallowgate and 12 Great Western road
Reid & Bain, 80 George street
Reid, Andrew, B., 440 Union st.
Robertson, Peter, 2, 4 and 6 St. Nicholas street
Ross & Ledingham, 23 Union st.
Ross, John A., 42, 44 and 59 St. Nicholas st. and 2 Flourmill brae
Ross, John A., 78 and 80 Holburn street
Russell & Webster, 149 Union st.
*Saint, Jas., & Co., 171 and 173 Union street, and 8 Bridge street
Sangster & Henderson, 19 and 21 Broad street
Sherren, Miss, 6 Rosemount pl.
Smith, Thomas, 88 King street
Stephen, Geo., 70 George street
Stevenson, J. C., & Co., 38 St. Paul street
Stewart, A., 206 George street
Stott, Jas., 49 and 51 Broomhill place
Stuart, Miss E., 257 Holburn st.
Talbert, Mrs A., 5 South Mount street
Tennant, Joseph, & Son, 67 King street
Tennant, W. M., 80 Rosemount place
Thomson, Peter, 96 Rosemount viaduct
Tough, James, 416 George st.
Tytler, G. & J., 48, 50, and 66 Broad street
Watson, James, 33 Gallowgate, and 2 St. Paul street
Watson, John, jun., 146 George street
Watson & Hutchison, 92 Broad street
Watt & Grant, 225 and 227 Union street
Watt & Milne, 172 Union street
Wilson, John S., 18 St. Nicholas street

Drawing (Teachers of).

Gordon, Wm., 174 Skene st. west
Gowans, George, R., 217 Union street
Hay, John, 115 Union street
Pope, S., 28 Victoria street

Dressmakers.

See Milliners.

Druggists.

*Those marked * are wholesale.*

Alexander, John, 57 High street
Black, John, 79 Belvidere place
Broomhead, G. E., 441 Union st. and 31 Fountainhall road
Bruce, A. L., 181 Crown street
Cheyne, Walter S., 5 Queen st.
Chree, Chas., 156 Union grove
Clark, James, 397 Union street
Coutts, Charles, 26 Broad street
Craig, Andrew, 210 Gallowgate
Cran, Newell Burnett, 28 Esslemont avenue

Crowe, Wm. C., 10A Schoolhill
Cruickshank, Geo. P., 302 George street
Cruickshank, John, 42 George street
Davidson & Kay, 205 Union st. and 2 Holburn street
*Davidson, Wm., Victoria court, 54 Castle street
Duffus, Wm., 51 Spital
Dugan, Alex. F., 4 South Mount st.
Dugan, H. M., 275 Holburn st.
Dunn, John, 45 Woolmanhill
Gall, A., 693 George street
Gill, James A., 49 Green
Giles, Wm., 123 Crown street
Gordon, W. G., 165 George street and 157 Skene street
Hall, Robert, 455 Gt. Northern road
Hay, W. F., 29 Rose street
Henderson, A. W., 33 Rosemount viaduct
Innes, John, 431 and 627 George street
Lindsay, John J., 59 St. Swithin street
London and Provincial Drug Store, Lim., 344 George st.
Mayor's Drug Co., 1 G. Western place
M'Robbie, J. S., 160 Gallowgate
Melvin, James, 148 Causewayend
Milne, Henry, 198 King street
Mortimer, D. A., 141 Union st. and 1 Chattan place
Murison, Jas., 11 Little Chapel street
*Paterson, Wm., & Sons, 55, 57, and 59 Spring garden
Patton, James M., 5 Victoria rd.
Pond's Drug Store, Lim., 93 Holburn street
*Reid, Geo., & Sons, 45 Union st.
Reid, Wm., 100 Holburn street
Ritchie, David, 39 Market street
Robertson, John, 57 Castle street
Sim, James, 24 Bridge street
Simpson, Chas., 1 Exchequer row
*Sinclair, Wm., & Co., 12 and 13 Back wynd
*Souter & Shepherd, 74, 76 and 78 College street
Spence, James, 1 Mounthooly
Strachan, Alex., 138 Rosemount place
Sturrock, Robert, 66 Holburn st.
Urquhart, J. & J., 65 St. Nicholas street
Wallace, Wm., 81 King street
Watson, Wm., 43 Castle street
Weir, A. S., 546 Gt. Northern road

Dyers.

Aberdeen Dye Works, 20 Innes st.
Bearsley, Miss, 14 Crown st. (agt. for Stephenson Brothers, Dundee)
Borthwick, Andrew, 76 Loch st. and 3 Summer street
Campbell, P. & P. (Perth Dye Works), 150 Union street
Ferguson, R., & Sons, 42 Upperkirkgate
Johnston, Anthony B., 16 Crown street (chief agent for Pullar & Sons, Perth)
Stewart, A. R., 15 Leadside road
Thomson, Limited (of Perth), 86 Union street
Watson, John, jun., 146 George street

Electrotypers.

Blair, James, 15 St. Nicholas st.
King, A., & Co., 6 and 14 Upperkirkgate

Elocution (Teachers of).

Macleod, Alfred, Roseneath, Salisbury terrace
Paterson, Wm. Dove, Crighton Cottage, 38 Erskine street

Embroidery Printers.

See Pattern Printers.

Emigration Agents.

Chalmers, John S., 56 Marischal street

Cook, John, & Son, 62 Marischal street
Sheed, John, & Co., 44 Marischal street

Engineers.

Abernethy, Jas., & Co., Ferryhill Foundry
Barry, Henry, & Co., Limited, 122½ West North street
Bisset, James, & Co., Willowdale place
Burrell, Chas., & Sons, Lim. (Shetford), 52 Green
Clyne, Mitchell, & Co., Commercial road
Dalgety Brothers, 70 Hutcheon street
Grant, Wm., Fraser road
Guild, Alex., 131 West North st.
Hall, A., & Co., 40 York street
Hall, Russell & Co., York place
Harpers, Limited, Craiginches
Henderson, J. M., King st. place
Lewis, John, & Sons, Palmerston road
M'Kinnon & Co., Spring garden
Martin, G. & W., Regent road
Milne, D., & Sons, Park road
Murrison, A. R. & Co., 52 Green
Reid, Ben., & Co., Justice Mill lane
Reid, Wm., Holland street
Sangster, John A., 34 and 36 St. Clair street and 285 King st.

Engineers (Civil).

Barnett, Patrick M., G. N. of S. Ry.
Barron, James, 156 Union street
Beattie, James A., 21 Bridge st.
Boulton, Wm., 62 Carden place
Byres, D. T., Burgh Surveyor's office
Dyack, Wm., City buildings
Gordon, John, jun., Burgh Surveyor's Office
Harper and Sutherland, 115 Union street
Ironside, Wm. D., 3 Golden sq.
Jenkins & Marr, 16 Bridge st.
Lynam, George T., Burgh Surveyor's Office
Mann, George (G. N of S. Ry.).
Melville, Alex., 42 Union street.
Nicol, R. G., Harbour engineer
Simpson, Wm., assistant Harbour engineer
Walker & Duncan, 3 Golden sq.
Watson, John D., County builds.
Webster, James B., 68 Irvine pl.

Engineers (Consulting).

Anderson, David, 67 Marischal street
Dalgety, A., 70 Hutcheon street
Henderson, John M., King st. pl.
Henderson, Wm., 211 Union st.
Laing, James, 12 Regent quay
Mitchell, James, Commercial rd.
Sangster, John A., 34 and 36 St. Clair street
Sproul, A., 34 Union row
Stephen, Thos., 156 Market st.

Engineers (Electrical).

Middleton, P. C., & Co., 6 Schoolhill.
Shirras, Laing & Co., 50 Schoolhill
Spark, Alex., 4 Belmont street

Engravers.

*Those marked * are Lithographers.*

*Aberdeen Daily Free Press; proprietors
Anderson, George, jun., 23 and 24 Market gallery
*Avery, J., & Co., Limited, 5 Correction wynd and 105 King street
*Blair, James, 15 St. Nicholas st.
Clark, R. C., 8 Little Belmont street
*Cornwall, G., & Sons, 45 Castle street
***Dakers, Alex.,** 17 Guestrow
*Fraser, G. & W., Belmont Works, Belmont street

*Gibb, Andrew, & Co., 3 Queen street and 40 Broad street
*Gibson, W. Milne, 8 Gaelic lane
*Gullan, David, 50 Market street, and Victoria court, 54 Castle street
Hunter, W. O., 52 Upperkirkgate
*Jolly, W., & Sons, 23 Bridge st.
*M'Millan, Wm., 37 Market st.
Reid, Wm., 15 Correction wynd
*Robb, G., 13 Adelphi
Stephen, J. H., 3 Correction wynd
*Taylor & Henderson, 17 Adelphi
*Thomson & Duncan, 11A, 11B and 12 Correction wynd

Farriers.

Morris, Wm., V.S., 7 Langstane place
Thomson, James, 6 Flourmill brae

Fishcurers.

Addison, G., 17 Pointlaw
Allan & Dey, Poynernook road
Angus, George, Palmerston road
Brodie, John, Old Ford road
Brown, John, 6 South Crown st.
Christie, Andrew, Albert quay
Christie, R., Albert quay
Craig, A., Poynernook road
Craig, G., Raik road
Crombie, Wm., 30 Pointlaw
Davidson, James M., Russell rd.
Duguid, J., Old Ford road
Duncan, A., Pointlaw
Farquharson, H., Pointlaw
Findlay, L., & Son, Pocra quay
Fletcher, Alex., 159 Pointlaw
Gauld, Alex., Point law
Kindness, J. T., Russell road
Lees, George, Old Ford road
M'Robbie, Alex., 27 George street and Pointlaw
Marshall & Co., Victoria Bridge, Torry, and Pointlaw
Michie, J. G., Clyde street and 14 Pointlaw
Moir, Wilson & Co., Esplanade, Old Ford road
Morton, J. T., Albert quay
Robertson, Andrew, Old Ford rd.
Ross, John, jun., 5A Albert quay
Smith, A. & M., Albert quay
Thomson, Alex., 14A Pointlaw
Thomson, John, 14A Pointlaw
Walker, T., Commercial road and Pocra quay
Watson, George, Pointlaw

Fish and Game Dealers.

*Those marked * are Game Dealers.*

Allan & Dey, Poynernook road
Anderson, Wm., 62 and 63 Basement Market
Angus, Geo., 30 Palmerston rd.
Birss, C. F., 104 Rosemount pl.
*Brown, James, 22 Hadden st. and 215 Union street
Brown, M., Wet Fish Market
Caie, John F., Stell road
*Christie, G., 60 Windmill brae
Clyne, A. E., 20 Gallowgate
Dodds, W. H., & Co., 156 Market street
Farquharson, William, 8 and 9 Basement, Market
Forbes, T., Commercial road
*Garioch, James, 59 Basement floor, Market
*Garrow, Robt., 26 Hadden st.
*Gauld, Alex., 24 Hadden street
Henson, G. W., 144 Rosemount pl.
*Joss, John, 55 Loch street
Lees, John, Clyde street
Leiper, Jas., 117 Great Western road
*M'Kenzie, Jas., 72 Loch street
M'Lean, James, Albert quay
Main, Wm., 40 King street
May, Wm., 409 George street
Milne, Hugh, 160 King street
*Milne, Robert, 3 Chapel street
Milne, R. M., Fish Market
*Milne, Mrs J., 15 Loch street
Murray, F. R., Pointlaw
Moir, Wilson & Co., Esplanade, Old Ford road
Robertson, George, Albert quay
*Smith, Mrs John, 135 George st.
Stephen, George, 10 Millburn st.

Thomson, Wm., Commercial rd.
Walker & King, Commercial rd.
Walker, D. B., Raik road
Walker, R. & W., Commercial rd.
Walker, R., jun., Regent road
Whyte, Alex., 40 Thistle street

Fishing Tackle Makers.

Brown, Wm., & Co., 64 George st.
Duguid, D., & Son, 5 Flourmill brae
Garden, Wm., 122½ Union street
Gordon, J. & G., 73 Netherkirkgate
Laing, J. W., 19 Stirling street
Martin, Alex., 128 Union street
Milne, Wm., 8 Back wynd
Playfair, C., & Co., 142 Union st.

Fleshers.

Aiken, Arthur, 11 Upperkirkgate, and 285 Holburn street
Alsop, Spence, 43 and 44 Market hall
Anderson, Alex., 362 George st.
Anderson, James, 70 Belvidere pl.
Anderson, John P., 39 Loch st.
Arthur, Wm., Victoria road
Arthur, Mrs Thomas, 59 Justice street
Blake, James, 65 Rosemount pl.
Bowman, Alex., 23 Justice street
Bowman, Wm., 7 Park street
Brown, Wm., 37 Chattan place
Burness, James, 3A Victoria rd.
Calder, Mrs, 60 High street
Caird, James, 4 Ashvale place, and 139 Union grove
Christie, G., 60 Windmill brae
Clark, Alex., 4 Mounthooly
Crofts, Joseph, 366 Gt. Western road
Cruickshank, James, 65 Skene st.
Dallas, Charles, 9 Upper Denburn
Donald, Alex., 33 Urquhart rd.
Donaldson, Robert, 162 Great Western road
Donaldson, Wm., 7 Holburn rd.
Duguid, James, The Square, Cults
Emerson, Thos., 57 Spital
Ewing, David, 40 Market hall
Farquharson, C., 316 Holburn st.
Ferguson, And., 334 George st. and 320 King street
Fiddes, James, 12 East North st.
Forsyth, Robt., 158 Gallowgate
Fraser, Chas., 57 Commerce st.
Fraser, Mrs, 10 & 11 Market hall
Fyfe, Wm., 90 High street
Gordon, Adam, 89 Skene square
Grant, John, 78 East North st., 10 St. Clement street, and Commercial road
Gray, Mrs, 38 Market hall
Green, A. C. K., 16 Queen street
Henderson, T., 15 Little Chapel street
Henderson, Wm., 493 Great Northern road
Imlay, John M., 208 Gallowgate
Kemp, Thomas, 98 Rosemount place and 121 Holburn street
Kemp, Wm., 216B Union street and 23 Gallowgate
Laing, James, 12 Western road, Woodside
Laing, Reuben, 371 Gt. Northern road
Lindsay, James, 411 G. Northern road
Lindsay, Jas., 38 Woolmanhill
Lyon, John, 277 George street
Lyon, Robt., 218 George street
M'Donald, A., 73 Spital
M'Hardy, And., 67 Leadside rd.
M'Intosh, James, & Co., 50, 51 and 52 Market hall
M'Intosh, John, 2 Irvine place
Mason, Thomas, & Son, 20 Schoolhill
Middleton, S., 3 Gilcomston steps
Milton, James, 8 Mid Stocket road
Mitchell, Jas., 1A St. Clement street
Mitchell, Joseph, 12 Justice st.
Morrison, Geo., 4 Union grove & 609 George street
Mutch, Wm., 54 Springbank ter. and 3 Bank street

Northern Co-Operative Co., Lim., Loch street, 39 and 41 Thistle street, 119 Rosemount place, 22 Mearns street, 218 Gallowgate, 234 Holburn steet, 126 Crown street, 565 George st., 11 Summerfield terrace, Union grove, Bucksburn, and Woodside
Reid, John G., 37 Baker street
Reith, John, 242 George street and 35 Esslemont avenue
Robertson, F., 198 Gallowgate
Rose, George, & Co., 1, 2 and 3 Market hall
Ross, A., jun., 202 George street
Sangster, James, 39 and 40 Market hall
Shivas, Geo., 39 Rosemount pl.
Shirreffs, A., & Co., 93 King st.
Skene, Allan, 12 Marywell street
Skene, John, 413 George street
Smith, John M., 32 Marischal street
Smith, Robert, 1 South Crown street
Smith, Wm., 12 and 13 Market hall
Stewart, Alex. S., 45 and 46 Market hall
Stewart, Joseph, 248 Union gr.
Stewart, Mrs R., 14 Gilcomston steps
Stewart, Thomas, 97 Rosemount place
Tastard, James, 18 Shiprow
Thomson, Adam, 46 Wales street
Thomson, A. J. J., 44 St. Clement street
Wallace, A., 47 Market hall
Watson, Wm., 23 Northfield pl.
Watt, Wm., 633 George street
Wattie, A., 65 Park street
Webster, George, jun., 6 Gallowgate
White, J., 15, 16, 17, 18 and 19 Market hall
Williams, F., 140 Skene street
Williamson, Alex., 9 Market hall
Williamson, Alex., 400 Great Northern road
Williamson, John, & Son, 4, 5, and 6 Market hall, 35 Fountainhall road, and Cults
Williamson, John, jun., 493 Union street
Wilson, A., 38½ Gilcomston steps
Wood, H. B, 75 Huntly st., and 10 West North street
Wyness, Alex., Market street
Yule, Cummine, 148 King street and 49 Jasmine terrace

Flock Manufacturers.

N. of S. Bedding Co., 1 Jack's brae
The House of Industry and Refuge, 129 George street

French Polishers.

Bain, Robert, 20 Union wynd
Garvie, James, & Sons, 55 Rose street
Hall, J. & R., 3 Littlejohn street
Hill, John, 55 Spring garden
Hoggan, And., 122 Chapel street

Fruiterers.

Allan, James, 41 Rosemount viaduct
Anderson, J. & W., 139 George street and 133 Crown street
Anderson, James, 24 and 204 Gallowgate
Arthur, John, 72 George street
Angus, Samuel, 41 Union terrace
Burns, Alex., & Co., Market hall
Burns, A., jun., Market hall
Burns, R., Market hall
Byres, Stephen, 18 Castle street
Carle, Miss, 7 Waverley place
Cook, A. W., 20 Crown street
Craigen, George, 14 Guild street
Crombie, John, 164 King street
Deans, Miss, 330 King street
Falconer, George, 75 Schoolhill
Ferrier, J., Market hall
Gall, Wm., 17 Rosemount place
Giles, Miss, 1 Chapel street
Grant, Miss J. A., 106 Rosemount place and 1 Gilcomston steps
Gray, Alex., Market hall

Gray, A. T., 9 Carmelite street
Gray, Lewis, 106 George street
Greig Brothers, 35 Bridge street
Hepburn, A., 54 Holburn street
Jamieson, Geo., Market hall
Jamieson, Wm., 51 Schoolhill
Joss, Geo., 33 Chattan place
Kinnaird, John, Seafield, 59 Gallowgate, and 91 Rosemount place
Knowles & Sons, 77 and 429 Union st. and 29 Exchange street
Leslie, George, 244 Union street
Macgungle, Mrs, Market hall
Maver, James, & Son, 86 Holburn street
Moir, Miss, 203 George street
Murray, Peter, 419 Gt. Northern road
Paterson, Wm., 329 George street
Pegler, George, & Co., 179 Union street
Reid, Miss, 563 George street
Robb, R., 2 Claremont place
Salter, Wm., 1 Belvidere place
Skinner, Wm., 7 Regent quay
Smith, Wm., 506 Union street, 102 Rosemount viaduct, and 2 Huntly street
Stewart, George, 85 King street
Sutherland, Mrs, 68 Crown st.
Thow, Robert, 144 Crown street and 100 Guild street

Funeral Undertakers.

Black, Alex., Walker road
Blake, Wm., 43 Woolmanhill
Brown, A., & Sons, 42 Catherine street
Buyers, Wm., 6 Affleck street
Campbells Lim., 10 Bon-Accord st., and 100 Rosemount pl.
Catto, Alex., 486 Gt. Northern road
Cay, Wm., & Sons, 432 Union street and 215 George street
Cormack, B., 9½ Mounthooly
Gilchrist, Wm., & Co., 74 Queen street
Green Chas., 34 Miller street
Gregor & Grant, 13 Jasmine ter.
Innes, A., & Sons, 59 Broad street
M'Kenzie, Geo., 361 Gt. Northern road
Murray, A. & P., 55 Queen st.
Robbie, Alex. G., 540 Great Northern road
Stevenson, John, 128½ Loch st.
Watson, T. R., & Co., 14 St. Paul street

Furniture Dealers.

Anderson, J. & J. S., 22 Loch st.
Andrew, Francis, 47 Broad st.
Bain, George, 433A Holburn st.
Bisset, Mrs, 22 Marischal street
Bonno, J. & A., 49 and 51 Gallowgate
Brown, Hugh, 199 George street
Brown, Mrs P., 19 Gallowgate
Burt, R., 8, 10, 12, and 14 Carmelite lane
Cameron, D. M., 33 Queen st.
Catto, Alex., 486 Gt. Northern road
Christie, Mrs A., 150 George st.
Crawford, Mrs, 59 Green
Davidson. James, 411 George st.
Donald, P. & J., 20 Mealmarket street
Ewen, Mrs, 22 Gilcomston steps
Findlay, John, 8 Justice street
Goldie, Mrs, 15 Marischal street
Gray, Henry, 73 Broad street
Green, B. & J., 47 Gallowgate and 138 King street
Ingram, Miss, 29 Upperkirkgate
Leslie, E., 150 West North street
Levie, Geo., 109 George street
Lindsay, R. B., 101 George st.
M'Gregor, Mrs, 45 Queen street
M'Kenzie, George, 361 Great Northern road
Mathieson, John, 65 Broad street
Menzies, Mrs, 21 Upperkirkgate
Milne, John, 47 Lodge walk
North. Co-op. Coy., Ltd., 65 and 67 Gallowgate
Park, And., 310 George street
Peters & Sons, 68 Loch street
Reid, William, 116 George street

Robbie, Alex. G., 540 Great Northern road
Scott, Mrs, Back wynd stairs
Smith, James, 86 Spring garden
Sutherland, Wm. B., 32 and 34 Holburn street
The City Furniture Tabernacle Co., 100 George street
The "Target" Furniture Warehouse, 121 George street
Wishart, R. W., 19 and 21 Rose street
Young, Wm., 35 and 37 Marischal street

Furriers.

Allan, Miss, 4 Hosefield road
Gerrard Brothers (Manufacturing), 126 Union street
Stephenson, Miss, 98 Union st.
Watson, John, jun., 146 George street

Game Dealers.

See Fish and Game Dealers.

Gardeners.

*Those marked * are Jobbing.*

Aiken, James, 56 Justice street
*Allan, Wm., 128 West North st.
Anderson, A., 189 West North st.
Anderson, Andrew, Market hall
Anderson, J. & W., Lower Cornhill and 13 Park street
Anderson, Jas., Denhead, Rubislaw
Anderson, John, Wellbrae, Mannofield
Brown, Jas. M., Kincorth
*Booth, Thomas, 21 Gilcomston steps
*Buyers, James, 31 Chapel street
*Cockie, Alex., 33 Claremont st.
*Cruickshank, Geo., 42 Thomson street
Dalgarno, Joseph, Damside Cot., Whitehall place
Davidson, Alex., Outseats, Pitmuxton
Davidson, Alex., Kepplestone, Rubislaw
Davidson, Mrs, Market Hall and Hilton
*Davie, James, 271 Holburn st.
*Duncan, Alex., 21 Broomhill road
Duncan, Wm., Pitmuxton House, Salisbury terrace
*Dustan, Wm. A., 18 Holburn road
*Dyer, Alex., 21 Belmont road
*Edward, John, 15 Gordon street
*Ellis, Adam, Ballgreen Cottage, Woodhill
Ewan, Wm., Persley, Woodside
*George, John, 20 Allan street
*Gove, James, 11 Allan street
*Gray, Alexander, 7 Carmelite st.
*Hadden, Wm., 4 Burns road
Henderson, Jas., 646 Holburn st.
Hutcheon, Jas., Burnside Cot., Ruthrieston road
*Jeffrey, George, 4 Mount street
Joss, Geo., 33 Chattan place
Kemp, James, 34 Belvidere place
Kinnaird, Frank, Broomhill
Kinnaird, John, Seafield, 91 Rosemount pl., and 59 Gallowgate
M'Donald, J., 265 Union grove
*M'Donald, Robert, 4 Allan st.
Macdonald, John, Bonnymuir and Silver Hillock
Main, Jas., Pitmuxton Farm, Hardgate
Mackay, Donald, 23 Albyn grove
*Masson, Robt., 87 Claremont st.
Matthew, William, Ruthrieston Croft, Holburn street
*Maver, James, & Son, 86 and 150 Holburn street
Milne, Alex., Queen's road
*Milne, Alex., 65 Loch street
Milne, John, Ruthrieston farm
Milne, Thos., Glenburnie, Rubislaw
*Morgan, Wm., 627 Holburn st.
*Mowatt, J., 8 Strawberry bank
*Mutch, J., 11 Mount street west
Paterson, Alex., 506 Holburn st.
Pope, Wm., 15 Hartington road
*Reid, Ben, & Co., St. Swithin street

Reid, John, Loanhead Cot., 126 Rosemount place
Robb, Alex. B., 30 Hartington road
Robb, Robert, Springbank gdns.
*Scorgie, George, 35 Hartington road
*Scorgie, Thomas, 65 Chapel st.
*Sharp, Charles, 1 Victoria bdgs., Leadside road
*Shewan, Alex., 18 Granton pl.
Silver, William, Summerfield, Stocket
*Sim, Robert, 27 Albyn lane
*Skinner, James, 210 Holburn st.
Sim, John, 9 Cottage brae, Nellfield place
*Slora, Wm., & Son, Bloomfield road
*Smart, Alex., 109 Holburn st.
Smith, James, Market hall and Kaimhill
Smith, John A., & Co., 5½ Belgrave terrace
*Stewart, Robt., 290 Holburn street
Strachan, Geo., Newton of Pitfodels
Taylor, George, Raeden and Inchgarth
Thom, George, Pitmuxton House, Hardgate
Thomson, John, West-town, Queen's road
*Watt, Geo., 22 Chattan place
*Weir, Wm., 25 Affleck street
*Wood, Robt., 58 Skene square

Gasfitters.

See Plumbers, &c.

German Clockmaker.

Auer, A., 51 Upperkirkgate

Glass Stainers and Benders.

British & Foreign Glass Co., 30 Adelphi
Cameron, Alex., 73 Union grove
Copland, Edward, 85 Rosemount viaduct
Donald, G. & Sons, 16 and 18 Netherkirkgate
Garvie, Jas., & Sons, 236 Union street
Gordon & Watt, 39 Woolmanhill, and 23 and 25 Blackfriars street

Goldsmiths.

See Watchmakers and Jewellers.

Golf Club Makers.

Garden, William, 122½ Union st.
M'Millan, E. A., Ltd., 151 Union street
Martin, Alex., 128 Union street
Playfair, Chas., & Co., 142 Union street
Simpson, Andrew, 117 Urquhart road

Grain Merchants.

Abercrombie, Jas., 85 Spring garden and 59 Gerrard street
Aberdeen Commercial Co., Ltd., Provost Blaikie's quay
Alexander, James, & Son, Lower Justice Mills
Alexander, John, Cults Mills
Caledonian Milling Co., Palmerston road
Clark Brothers, Market st. south and Palmerston road
Collie, James, 126 Holburn street
Crombie, James, 3 and 4 Trinity buildings
Deans, Walter, & Son, 4½ Mealmarket street
Fraser, A. B., Upper Justice Mills
Gammie & Johnstone, 51 Clarence street
Gavin & Gill, 246 George street
Gorrod & Davie, 26 and 28 Holburn st.
Grant & Co., 74 and 75 Regent quay
Hutcheson, George, & Co., 47 Marischal street
Keith, Alex., 40 Commerce street
Kemp, Walker & Co., 8 King st.
Knox, Wm., 36 Regent quay
Leith, Hugh, 127 George street
Lindsay, C. A., 8 King street

M'Dougal, John, 28 Market st.
Marr, Alex., & Sons, 125 and 127 Loch street
Milne Brothers, 17 Guild street
Murdoch, A., & Son, 47 Marischal street
Mutch, James G., 22 Commerce street
North of Scotland Milling Coy., Palmerston road
Northern Agricultural Co., 30 Waterloo quay
Pirie, John, 24 W. North street
Reith, Jas., 22 Albert terrace
Riddell, G. & J., Fish street
Riddell, Wm., & Co., Russell road
Robertson, John, 45 Marischal st.
Scorgie, Wm., 7 Rose street
Sharp, Andrew, 37 James street
Sherriffs, Kenneth, & Son, 8 James street
Strachan, John, & Sons, Gilcomston Mills
Thomson, Jas., 5 East North st.
White, John F., 60 Frederick st.
Wilson, James, & Son, 7 Schoolhill, 81 and 83 W. North street
Wisely, Wm., 31 and 33 Virginia street

Granite Merchants and Quarry Owners.

Bower & Florence, King's crescent
Bowers, R. C., Granite Co., 34 Marischal street
Clements, Chas., 47 St. Nicholas street
Cook & Watkins, 55 Marischal street
Dawson, A., S. Esplanade east
Duncan, John G., Rosebank ter.
Dunn Bros., Holland street
Fyfe, John, Provost Blaikie's quay
Gammie, John, Rosebank ter.
Garstin, W., & Son, Palmerston road
Gauld, John, & Son, Holland st.
Hutcheon, James, 397 King st.
Jones Brothers, Palmerston road
Keith, Wm., jun., 48 Market st.
Leith, James, 35A Union street
M'Donald, C., Froghall, Jute st.
Macdonald, Alex., & Co., Lim., 121 Constitution street
Macgregor, John, 116 Great Western road
Manuelle, A. & F., Provost Blaikie's quay
Milne, Alex., 26 to 30 St Clair st.
Ogg, John, sen., 222 Gt. Western road
Ogg, John, & Co., 77 Abergeldie road
Pope, J., the Torry Granite Works
Porter, David, St. Peter's street
Reilley, Nicholas, 96, 98, 100 and 102 Great Northern road
Ritchie, John, Bloomfield road
Rubislaw Granite Co., Limited; office, Rubislaw Quarries
Stewart & Co., 556 George street, 35 Charles street, Fraser pl., and 127 Causewayend; show rooms, 369 King st.
Taggart, James, 92 Gt. Western road
Taylor, John, Whinhill road
Third, John, & Son, 1 Canal rd.
Townsend, W. C., 156 Market st.
Whitehead, J., & Sons, Fraser road
Whitehead, J., & Sons, Lim., Union Chambers, Union st.
Willison, E. C., 47 St. Nicholas street
Wright, James, & Sons, 144 John street

Granite Letter Cutters.

Brown, George, 34 Allan street
Brown, John, 404 King street
David, Wm., 315 King street

Granite Polishers.

See Stonecutters.

Grinders (General).

Strachan, J., & Sons, Gilcomston Mills

Grocers (not Retail).

Bisset, J. & W., Bridge place
Cook, A., jun., 2 Upperkirkgate
Coutts, John, 21 and 23 Craigie street, and 60 Charlotte st.
Cran, Peter, 106 Green
Esslemont, Alex., & Son, 32 King street
Gordon & Thomson, 63 Loch st.
Hurry & Macpherson, 26 John st.
Jamieson, Mitchell & Co., 34 and 36 Netherkirkgate
Johnstone & Henry, 5 Trinity buildings
Johnstone, C., 14 Regent quay
Leith, John, & Sons, 17 Exchange street
Mellis, G., & Son, 28 Guild st.
Mitchell, Wm., 15 Regent quay
Moir Bros., 13 Exchange street
Mortimer, James, 12 Harriet st.
Smith & Johnston, Weigh-house square
Thomson, George M., 7 Queen street
Tough, J. T., 61 Loch street

Grocers, Tea, Wine and Spirit Dealers.

Adams, David, 109 Gallowgate
Adams, John, 64 Green
Adamson, Mrs, 37 Huntly street
Alexander, A., & Co., 223 George street
Anderson, David, 60 Justice st.
Anderson, James, 26 Portland street
Anderson, Wm., 124 Union gr.
Angus, G., 14 and 16 Bank street
Annand, Jos., 79 Schoolhill and 64 Belmont street
Archibald, R. C., Hayton, Woodside
Banks, David, 1 Baltic street
Bannerman, D. & C., 92 Schoolhill
Barclay, Wm. S. E., Bridge of Dee
Barnett Brothers, 1 Rosemount place
Beaton, Alex., 12 Powis place
Beaton, George, 1 Waverly pl.
Beaton, George, 56 King street
Beattie, Alex., 26 G. Western pl.
Beattie, John, 2 Kintore place
Birnie, George M., 50 Summerfield terrace
Bisset, John, & Co., 37 Queen street
Bisset, William, 81 Rosemount viaduct
Black, Hugh, 119 Great Western road
Bow, George, 42 Clifton road
Bowman, John, 12 Skene street
Bowman, Robert, 137 Rosemount place
Bowman, Wm., 45 Commerce st.
Brown, George, 33 Miller street
Caie, George, 31 York place
Caie, George, 159 Skene st. west
Cameron, James, 606 Holburn st.
Cameron, John, 18 Prince Regent street
Campbell, D., 31 Powis terrace
Carnie, William, 109 John st.
Carnie, Mrs, 18½ Marywell street
Cay Brothers, 45 Chapel street
Cay, Charles, 242 Union street
Cay, Wm., 92 Fonthill road
Chalmers, F. C., 25 Windmill brae
Cheyne, Miss H., 81 Hutcheon st.
Chivas Brothers, 13 King street and 459 Union street
Clark, Alex., & Co., 30 South Mount street
Clark, George, 41 Green
Clark, W. W., 16 High street
Clyne, Alfred E., 20 Gallowgate
Collie, Andrew, & Co., 253 Union street
Collison, David, 79 Summer st.
Cooper & Co., 11 and 13 George street
Cordiner, Alex., 68 West North street
Coutts, Wm., 85 and 87 Rosemount place
Coutts, Mrs Jas., 40 Gordon st.
Cox, Thomas, 33 Upperkirkgate

Craighead & Co., 29 Fountainhall road
Cruickshank, Alex., 1 Rosebank place
Cruickshank, G. T., 52½ Skene square
Cruickshank, Wm., 36 Jamaica street
Dalgarno, Miss M., 10 Upper Denburn
Davidson, Chas., 48 Upper Denburn
Davidson, Thos., 38 Hartington road
Dawson, A. L., 66 Claremont st.
Dickson, Wm., 470 Union st.
Donald, J., & Co., 19 Regent qy.
Donald, Wm., 22 Castle street
Donaldson, John, 492 George st.
Douglas, John, 174 Crown street
Downie, Alex., 53 Gallowgate
Duguid, James, 274 Holburn st.
Duncan, Alex., 115 Rosemount pl.
Duncan, Joseph, 34 Mount street
Duncan, Thos., 354 George st.
Duncan, Mrs A., 16 Esslemont avenue
Durno, Jas., & Son, 53 Albert st.
Duthie's Store, 60 Jasmine ter.
Duthie, John, 99 Skene street
Duthie, Robert, 32 Esslemont avenue
Elfert, O. H., 2 Chattan place
Esslemont, John E., 16 King st.
Ewan, J. F., 24 Chapel street
Ewen, Mrs, 7 East North st.
Farquharson & Co., 131 Union st.
Farquharson, James, 65 St. Swithin street
Farquharson, John, 125 Park st. and 67 Jasmine terrace
Farquharson, Mrs H., 61 Spital
Ferguson, Chas. L., 33 Summerfield terrace
Fettes, Joseph, 60 Chapel street
Fiddes, Al., 52 West North st.
Fisher, J. & T., 355 Gt. Northern road
Forbes & Castle, Upper quay
Forbes, Arch., 5 and 7 Claremont street
Fraser, Alex., 43 York street
Fraser, A., 126 Mid-Stocket rd.
Fraser, C., 54 Watson street
Fraser, Hector, 58 Gallowgate
Fraser, James, 36 Spring garden
French, Wm., & Co., 67 Green
Fullerton, J. S., 429 Great Northern road
Fyfe, George, 51 Shiprow
Gallacher, James, 111 Causeway-end
Gardiner, And., 51 Bon-Accord street
Geddes, Wm. J., 218 King street
Glass, William, 590 Gt. Northern road
Glennie, Wm. J., 1 Gilcomston brae
Gordon & Smith, 195 and 197 Union st.
Gordon Bros., 456 Union street
Grant, Alex., 1 Claremont place
Gray, Robt., 5 Ragg's lane
Gray, Thomas, 173 Crown street
Green, James S., 68 St. Nicholas street, 25, 26½ and 27 Gallowgate, 101 Holburn st. and 1 Argyll place
Green, Robert, jun., 613 George street
Greenlaw, J., 112 Wellington rd.
Greig, Wm., Bridge of Don
Hall, Mrs, 34 Park street
Hay, George, 93 George street
Hay, Peter, 38 Holburn street
Henderson, A., 32 Wellington st.
Henderson, James, 20 Shiprow
Henderson, John, 356 George st.
Herd, Wm., 28 Belmont street
Horne, A., & Son, 501 Union st.
Howie, J., 28 St. Clement street
Howie, Peter, 10 East North st.
Howie, W. Y., 19 Mount st. west
Hunter & Walker, 118 Gallowgate
Hunter, Mrs James, 25 Park st.
Hunter, Wm., 63 Huntly street
Hunter, Mrs, 90 Leadside road
Inglis, J., 47 Commerce street
Ironside, John, & Co., 67 and 69 Rosemount viaduct

Ironside, Mrs Pat., 31 Ann st.
Jackson, James, 137 Crown st.
Jamieson, James, & Co., 221 Union street and 2 Dee st
Jamieson, John, 7 Commerce st.
Johnston, Mrs, 120 Upper Denburn
Johnstone, Robert, 402 Great Northern road
Keith, George, 45 Spital
Keith, Wm., 61 Queen street
Kemp, James, 621 George street
Kemp, John, 1 Rosemount ter.
Kemp, John, 10A and 12A Powis terrace
Laing, George, 134 Wellington rd.
Lamb, Donald, 660 Holburn st.
Lamont, A., jun., 2 Cotton st.
Law, Arthur, 133 Skene street
Leiper, James, 108 Chapel street
Leith & Co., 212 Gallowgate
Leith, John, 91 Chapel street & 91 Huntly street
Littlejohn, J., & Sons, 39 Green
Logan, Wm., 166 George street
London and Newcastle Tea Co., 7 Market st. and 53 Broad st.
Lumsden & Gibson, 95 Union st.
Lumsden, W., & Sons, 58 Union street
M'Beath, Peter, 29 Esslemont av.
M'Conachie, Wm., 17 Fountainhall road
M'Gregor, Alex., Mannofield
M'Hattie, A., 1 Beechgrove ter.
M'Kay, Alex., 12 South Mount st.
M'Kay, John, 100 Gallowgate
M'Petrie, Jas., 109 Causewayend
M'Willie, William, 212 High st.
Mackay Brothers, 170 King st.
Malcolm, Alex., 303 George st.
Marr, James, 14 Margaret street
Martin, Mrs, 63 Esslemont av.
Masson, John, 18 Victoria street
Melvin, Jas., 148 Causewayend
Meston, J. & A., 21 Chapel st. and 47 Guestrow
Michie, John, 15 West North st.
Milne & Gordon, 336 Great Western road
Milne, James, 365 Holburn st.
Milne, James, 72 Union street
Milne, John, 439 Holburn street
Milne, Thomas, 77 John street
Milne, Wm., jun., 1 S. Mount st.
Milne, Mrs Wm., 46 King's cres.
Mitchell, George, 78 Leadside rd.
Mitchell, Harper, 23 Guestrow
Mitchell, Robert, 69 Commerce st.
Mitchell, Miss, 30 Urquhart rd.
Moir, A. A. S., 109 Great Western road
Moir, G. & J., 66 Watson street
Morrice, John T., 40 East North street
Mortimer, A. F., 15 Hadden st.
Mowat, F. S., 81 John street & 32 and 34 Charlotte street
Munro, James W., 1 Irvine place
Mutch, J., 106 Commerce street
Neil, Alex., 27 Rose street and 19 Thistle street
Nicol, Miss, 96 Summer street
Nicol, Mrs, 34 Duthie terrace
Nicoll, Thomas, 86 Summer st.
Noble, Andrew, 20 Victoria road
Noble, Miss, 62 Great Northern road
Northern Co-operative Co., Lim., 58 Loch st., 18 Mearns st., 134 Skene st., 569 and 577 George st., 126 Crown st., 506 Great Northern road, 1 and 3 Holburn road, 117 Rosemount place, 67 Gallowgate, 7 Summerfield terrace, 143 Union grove, Victoria rd., Torry, 96 High st., Old Aberdeen, Bucksburn, and Culter
Officer, Mrs, 8 Garvock street
Ogg & Co., 364 Great Western rd.
Ogilvie, George, 49 Park street
Panton, Geo., 42 Woolmanhill
Paterson, John G., 314 George st.
Paterson, Wm., 435 George st.
Petrie, Mrs, 4 Mealmarket street
Philip, James, 67 East North st.
Philip, John, 196 Gallowgate
Quirie, Mrs M. A., 45 Park st.
Rae, F. M., 31 St. Clement st.
Rae, James, 1A South Crown st.

Rae, James, & Son, 401 Union st.
Rainnie, Robert, 31 Shiprow
Rattray, D., 13 Castle street
Reid, George, 40 St. Swithin st.
Reid, John, 70 Holburn street
Reith, Andrew, 165 Gallowgate
Robb, John, 70 East North st.
Robertson, Charles, 15 Park st.
Robertson, Robt., 438 George st. and 57 Park street
Ronald, George, 123 Bon-Accord street
Ross, John, 43 Schoolhill
Ross, W. & J., 10 Causewayend
Rubislaw Supply Stores, 34 Queen's road
Rutherford, Thos. O., 296 George street
Salter, Wm., 120 Rosemount viaduct
Sandison, Jas. W., 1 Mid Stocket road
Sangster, Alex., 67 Park street
Sangster, Alex., 4 Young street
Shearer, D., 2 and 2A Thistle st.
Shepherd, A., 487 George street
Shepherd, Wm., 691 King street
Sheret, Robert, 67 Shiprow
Sherrit, James, 21 Chattan place
Simpson, A. & J., 16 Jasmine ter.
Simpson, Alex., 39 Hutcheon st.
Slessor, Mrs J., 19 Richmond st.
Smith, Alex., 76 St. Andrew st.
Smith, John, 806 King street
Smith, Peter, 318 King street
Smith, Robt. J. A., 1 Watson street
Smith, Robt., 14 Farmer's Hall lane
Smith, Miss, 23 College Bounds
Spalding, J. M., 106 Union st.
Stephen, Miss E. A., 97 Upper Denburn
Stott, J. & R., 66 Broomhill road and 38 Balmoral place
Strachan, James, 20 Market st.
Stuart, Alex., 207 Holburn st.
Stuart, Forbes, 73 Huntly street and 67 Summer st.
Sutherland, John, 193 Gallowgate
Sutherland, Wm., 86 Gallowgate
Sutherland, Wm., 387 Great Northern road.
Taylor, James, 57 Guestrow
Thom, John, 20 Upperkirkgate
Thom, Miss, 22 West North st.
Thomson, Alex., 212 King street
Thomson, J. G., 107 Skene st.
Thomson, James, 339 King st.
Thomson, Robert, 63 Watson st.
Toman, Joseph, 30 Northfield pl.
Tosh, Mrs, James, 25½ Spital
Tough, James, 122 King street
Turriff, Jas., 1 St. Andrew st.
Urquhart, Mrs, 14 James street
Walker & Co., 68 and 70 Virginia street
Walker, Arthur, 255 and 265 Holburn street
Walker, George, 43 Skene sq.
Walker, George C., 14 Miller st.
Walker, James, 41 College st.
Walker, Peter, 31 Rosemount viaduct
Walker, Wm., & Sons, 52 Union street
Walker, Wm. J., 1 South College street
Walker's Stores, 24 Skene sq.
Wallace, J., & Co., 85 George st.
Watson, Wm., 99 Bon-Accord st.
Watt, James, 93 Causewayend
Watt, John, 209 Union street
Watt, Wm., 20 Richmond street
Webster, G. B., 26 Claremont st.
Webster, John, 51 Powis place
Will, William, 222 George st.
Wilken, Mrs G. D., 66 Rose st.
Williamson, Alexander, 201 Holburn street
Williamson, W., 83 Summer st.
Wilson, A. C., 14 York street
Wilson, George, 95 Holburn st.
Wilson, John, 582 George street
Wilson, Wm., 14 Park street
Winkley, H. R., 182 Crown st.
Wood, G., 36 Victoria rd., Torry
Wright, R. W., 22 Netherkirkgate
Wyllie, John, 29 Northfield place
Wyness, Jas., 36 Broomhill road
Yunie, Wm., 499 Gt. Northern road

Gunmakers.

Calder, Wm., 30 Guild street
Ewen, Jas., 20 Carmelite street
Garden, Wm., 122½ Union st.
Martin, Alex., 128 Union street
Playfair, C., & Co., 142 Union street

Hair Dealers.

Fyfe, George, 51 Shiprow
Mortimer, A. F., 15 Hadden st.
Rainnie, Robert, 31 Shiprow

Hairdressers.

Anderson, Wm., 125 Holburn st.
Auld, John, 4 Exchange street
Bendelow, John, 392 George st.
Best, J. & M., 57 Marischal street
Black, James, 23 Upperkirkgate
Black, John, 70 West North st.
Brown, Wm., 10 Gilcomston steps
Christie, A., 37 Market hall
Christie, D., 16 Exchequer row
Connon, F. A., 4A South Mount street
Connon, John, 460 Gt. Northern road
Cooper, Wm., 118 Skene street
Cowie, George, 8 Belmont street
Currell, John, 5 Dee street
Davidson, George, 63 Justice street
Dowson, A. H. 39 Rosemount viaduct
Duncan, Alex., 22 Park street
Fenton Brothers, 117 Union st.
Findlay, Gilbert, 101 Bridge st.
Findlay, Wm., 27A Shiprow
Forrest, Wm., 444 Gt. Northern road
Geddes, W., 472 Union street
Grant, Peter, 66 Crown street
Jack, M., 249 Union street
Jolly, James, 166 King street
Jolly, Wm., 439 Great Northern road
Kitson, John W., 558 George st.
Macleod, John, 40 Bridge street
Middleton, J., 165 King street
Mitchell, Geo. F., 25 St. Andrew street
Morgan, Wm. P., 495 George st.
Neave, D. L., 153 Skene street
Neave, J. T., 26 Schoolhill
Presslie, S. G., 10 Bridge street
Riach, Robert, 6 East North st.
Rice, James, 82 Skene street
Roger, Thomas, 22A Skene street
Ross, A., 36 Commerce street
Sangster, Thos., 214 Gallowgate and 62 Esslemont avenue
Shivas, Andrew, 158 Union st.
Smith, Andrew, 11 Chapel street
Smith, Wm, 146 King street
Stephen, George, 150½ Union st.
Stephen, John, 53 Regent quay, 13 Miller st. and 18 Guild st.
Sutherland, A. M., 11 Holburn street
Williamson, J. & W., 14 Marischal street
Wilson, Wm., 53 College street

Hair-Worker (Ornamental).

Fraser, Miss, 15 Duff street

Ham and Bacon Merchants.

Lipton, T. J., 55 Union street
Johnstone, C., 14 Regent quay
Mellis, G., & Son, 28 Guild st.

Hardware Merchants.

*Those marked * are wholesale.*

*Allan, William, 72 Schoolhill
Anderson, J. & J. S., 22 Loch st.
Bremner, John F., 34 Skene sq.
Crombie, J. E., 500 Union street
*Davies, Thos. H., 137 George st.
*Fleming, J. & J., 24 Broad st.
*Geershon, Thos., 57 Broad st.
Lamb, Thomas, 40 Market street
Lindsay, W. & W., 30 Market street
*Logie, W., & Co., 30 Adelphi
M'Millan, E. A., Ltd., 151 Union street
Murray, Alex., 271 Union street
*Ogilvie, R., 40 Netherkirkgate
*Tait, R., 26 Upperkirkgate
Thow, Robert, 144 Crown street and 100 Guild street
Trail, J., 10 Rose street

Harness Composition Manufacturers.

Brand, George, & Co., 69½ College st. and 12½ Marywell street
Cook, C. M., 129 John street
Fraser, James, & Co., Canal place
Jamieson & Co., 22 Whitehouse street
Jamieson, G., 20 Short loanings and 3 Whitehall road
Jamieson, James, 108 John street
Jamieson, P., 8 South College st.
Sinclair, Geo., 138 Mid Stocket road

Hatters.

Booth, Alex., 37 St. Nicholas st.
Burge, David, 32 St. Andrew st.
Cheyne, Wm., 29 George street
City Clothing Co., 10 and 12 Broad street
Connon, Tom, 35 George street
Crown Clothing Co., 15 Broad street
Glass, Alex. P., 54 Union street
Hall, James, 44 Bridge street
King Bros., 3 and 5 St. Nicholas street
M'Leod, John C., 48 Union st.
Milne, Wm., 45 George street
Ogilvie, Geo., 26 Bridge street
Ogilvie, Thomas, & Son, 21 and 23 Carmelite street
Reid, Alex., 114 Rosemount viaduct
Reid, Joseph, 389 Union street
Smith, R. K., 101 Union street
Souter, A. & G., 52 St. Nicholas street
Souter, George, 45 St. Nicholas street
Steele & Co., 47 Union street
Stoddart, Alex. R., 34 Upperkirkgate
Stopani, George, & Son, 7 Castle street and 27 Chattan place
Wilson, J. S., 18 St. Nicholas st.

Hay Dealers.

Abercrombie, Jas., 66 Spring garden and 85 Gerrard street
Bothwell, George, 27 Princes st.
Clark Brothers, Market st. south
Collie, Jas., 126 Holburn street
Deans, Walter, & Son, 4½ Meal Market street
Gorrod & Davie, 58 Huntly st.
Hay, Wm., & Co., Weigh-house square
Marr, Alex., & Sons, 125 to 127 Loch street
Mortimer, James, 12 Harriet st.
Pirie, John, 24 West North st.
Wilson, Jas., & Sons, 7 Schoolhill and 81-83 West North street

Herring Factors.

Berneaud & Co., 63 Marischal st.
Clark, James, 156 South Market street
Davidson, J. S., 55 Marischal st.
Johannesen, M. R., Market st. south
Macdonald, David, & Sons, 45 Clarence street

Hide and Tallow Merchants.

Aberdeen Hide and Tallow Co., 42 Wales street
Drummond, J. & J., Market street
Lyon, A., jun., 276 and 278 George street
Macdonald, D., & Sons, 45 Clarence street
Murray, Wm., & Son, 453, 455, 457, 459, and 461 George st.

Horse and Cab Hirers.

Aberdeen Riding Academy, 631 George street
Allan, Charles, 20 Jopp's lane
Bain, Wm., 60 Loch street and 18 Mealmarket street
Benzie, Alex. H., Albyn lane
Campbell, Chas., 6 Diamond st.
Campbells Lim., 13 Bon-Accord st., Alford place, and Joint Station, Guild street
Cowie, Wm., 30 Diamond street
Donald, J. E., 93 Rosemount pl.
Douglas, A., 232 Hardgate

Dow, John, Albyn lane
Duncan, Alex., 193 to 201 King street
Dunn, William, Broomhill road and 298 Holburn street
Gray, Jas., & Son, 56 High st.
M'Connach, Chas., Salisbury ter.
Maver, Alex., 22 Charlotte street
Milne, John L., St. Peter's street
Munro, George, 23 North Constitution street
Ogilvie, Wm., 79 Skene street
Robertson, Wm., 2 Strachan's lane, Holburn street
Rowand, J. S., 108 Wellington road
Smith, Wm., 108 Wellington rd.
Stevenson, Wm., 6 Crimon place
Taylor, Wm. A., 8 Denburn road
Tough, George, 70 John street

Horticultural Builders.

Dawson, Wm., 74 Huntly street and 12 Kidd lane
Forbes, Jonathan (Jas. Forbes), 637 Holburn street
Garvie, Jas., & Sons, 55 Rose st.
Gill, John, 74 Woolmanhill
Hall, Alex., 21 Mid Stocket road
Macandrew, Daniel, & Co., 120 Loch street
Ogg, Wm., 27 Justice Mill lane
Robb, Alex. L., 15 Rosebank terrace
Simpson & Walker, 10 Union wynd
Thomson, R., Ferryhill terrace
Winchester, Alex., South Esplanade west

Hosepipe (India Rubber) Manufacturers.

Elrick & M'Pherson, 52 Guild street

Hosepipe (Linen) Manufacturers.

Martin, A. W., & Co., Berryden road
Richards & Co., Broadford Works

Hosiers.

See also Berlin Wool Dealers.

Anderson, Miss E., 273 Holburn street
Benzie, Isaac, 185 George street
Brown, Mrs, 42 Spital
Brown, Mrs, 281 George street
Chadwick, E., & Co., 38 Market street
Cheyne, Wm., 29 George street
Connon, Tom, 35 George street
Cruickshank, A., & Co., 105 Union street
Davidson & Son, 123 Union street
Davidson, I., 1 Market gallery
Davidson, Mrs, 554 George street
Davidson, Miss, 43 Green
Davidson, Miss, 42 Belmont st.
Davidson, Misses, 65 Queen st.
Donaldson, Miss C., 111 Great Western road
Farquhar, George, 16 Castle st.
Gartly, Miss, 80 Chapel street
Glass, Alex. P., 54 Union street
Goodbrand, Stephen, 33 St. Nicholas street
Hutchison, Miss, 2 Forest avenue
Jamieson, Miss, 39 Commerce street
King Bros., 3 and 5 St. Nicholas street
Lumsden, James, & Co., 155 Union street
M'Donald, Mrs, 236 George st.
Macdonald, I., & Co., 33 St. Nicholas street
Mathieson, John, & Sons, 7 and 9 Justice street
Masson, Miss M., 110 King st.
Milne, Wm., 45 George street
Milne, Misses, 12 Mid Stocket rd.
Philip & Cooper, 121 Union st.
Reid, Alex., 114 Rosemount vd.
Rezin, G., & Son, 139 Union st.
Saint, James, & Co., 171 and 173 Union st. and 8 Bridge st.
Smith, Lewis A., 219 Union st.
Souter, A. G., 52 St. Nicholas st.
Souter, George, 45 St. Nicholas street

Souter, James, 395 Union street
Stopani, George, & Son, 7 Castle street, and 27 Chattan place
Watson & Hutchison, 92 Broad street
Watson, P., and Son, Ferryhill Mill
Yule, George, 133 Union street

Hot Water Heating Engineers.

Garvie, James, & Sons, 55 Rose street
Sangster, J. A., 34 St. Clair st.
Shirras, Laing, & Co., 46 to 52 Schoolhill
Simpson & Walker, 10 Union wynd
Taylor, John, 10 Jute street
Tindall, Robert, 79 and 81 Loch street

Hotels.

See Inns and Hotels.

House Agents.

Beattie, Alex., 40 Belmont st.
Christie, W. S., 47 Frederick st.
Duncan, George, 55 Schoolhill
Fisher, Hugh, 351 Great Northern road
Fraser, George, Ladymill House, 496 King street
Gill, Wm., 13 Belmont street
Graham, J. C., 17 Crown street
Ironside, John, 7 Belmont street
Knox, Robert, 2 Innes street
Lamb, George, 35A Union street
Leith, Jos., 54 and 56 Charlotte street
Masson, John 293 Holburn st.
Milne, James, 11 North Silver st.
Milne, John, 11 North Silver st.
Mitchell, John, 58 Castle street
Rae, James, 9 Union terrace
Ross, Wm., 35 Jamaica street
White John, 115 Union street

Ice Manufacturers.

Aberdeen Ice Co., Lim., Poynernook road
North-Eastern Ice Co., Limited, Commercial road

India-Rubber (Vulcanised) Dealers.

Campbell & Co., 18 Bridge street
Clyne, Wm., & Sons, 20 Adelphi
Drummond, J. & J., 160, 162 Market street
Elrick & M'Pherson, 52 Guild st.
Findlay & Co., 391 Union street
Fowler, George, 16 St. Nicholas street
Fraser & Shand, 57 St. Nicholas street, 21 and 23 Victoria rd. and 1 Sinclair rd., Torry
Henderson, Wm., & Co., 12 Affleck street
Murrison, A. R., & Co., 52 Green
Riddell, Wm., & Co., Russell rd.

Inns and Hotels.

See also Stablers.

Adam, William (Stanley Hotel), 39 and 40 Regent quay
Beattie, Alex., 63 and 65 Netherkirkgate
Benson's (*Temperance*), 54 Union street, and City *Temperance* Hotel, 21 St. Nicholas st.
Bon-Accord Hotel, 17 and 19 Market street
Cameron, Mrs, 6 Little Belmont street
Cowe, John (Market Arms), 13 Hadden street
Davidson, C. R., 11 Market st.
Douglas Hotel, Market street
Duthie, Mrs Elizabeth, 13 Harriet street
Fisher, Wm. (Northern Hotel), Kittybrewster
Forsyth, The (*Temperance*), 90 to 104 Union street
Grant, James, Don View, Bridge of Don
Hay, J. (Athenæum), 1, 2. and 7 Union buildings
Hutcheon, Mrs John (*Temperance*), 56 Union street
Imperial Hotel, Stirling street
Laing, Mrs C. (National Hotel), 64 and 65 Regent quay

M'Bain, Mrs G. (Station Hotel), 87 Regent quay
Mann's Grand Hotel, Union ter.
Mitchell, John L. (County Hotel), 151 and 153 King street
Moncur, Nicol, Adelphi Hotel, 10 Adelphi
Palace Hotel, 159 Union street, and entrance from Joint station
Park, George (North British), 8 and 10 Trinity street
Prince of Wales, 8 and 9 St. Nicholas lane
Robertson, Robert (*Temperance*), 150c Union street and 1 Diamond street
Robson, James (Lorne Hotel), 6 Trinity street
Scorgie, Peter C. (*Temperance*), 147 Union street
Smith, James (Waverley), 22 Guild street
Smith, Jas. (Albert), 9½ Correction wynd
Thomson, John, jun. (Royal Hotel), Bath street
Urquhart, James (*Temperance*), 52 Regent quay

Insurance Agents.

See end of Professions' Directory.

Insurance Brokers.

See Ship and Insurance Brokers.

Ironfounders.

Abernethy, James, & Co., Ferryhill Foundry
Barry, Henry & Co., Lim., 122½ West North street
Hall, Russell & Co., York pl.
Harpers, Limited, Craiginches
King, D., & Sons, 50 Castle st.
M'Kinnon, William, & Co., 20 Spring garden
Thomson & Stewart, 305 King st.

Iron Merchants.

Alexander, Robt., 129 Park st.
Cruickshank & Sellar, 30 and 32 Virginia street
Glegg & Thomson, 255 and 259 George street
Knox & Webster, 26 and 28 St. Paul street
Smith, J., & Co., 5 Shoe lane

Ironmongers.

*Those marked * are wholesale.*

Barron, Robt., 16 George street
Beaumont, Alfred, 94 King st.
Booth, Wm. P., 62 George street
Chalmers, Scott, 88 Union st.
*Cruickshank & Sellar, 30 and 32 Virginia street
Dick, Thos., 404 Union street and 5 Summer street
*Duncan, John, & Co., 51 Union street
Florence, J., & Son, 32 Bridge street
Fowler, Alex., 51 Broad street
*Fraser & Shand, 57 St. Nicholas street, 23 Victoria road, and 1 Sinclair road
Gaudie, Hugh, 128 George street
*Glegg & Thomson, 255 and 259 George street
Grant, J., 12 Gilcomston steps
Harper & Co., 20 Hadden st.
Henderson, Andrew, 28 Schoolhill
Henderson, D., & Sons, 174 George street and 52 Belmont street
Hutcheon, C., & Co., 563 Great Northern road
*Knox & Webster, 26 and 28 St. Paul st.
Laing, Thomas, 31 Gallowgate
*Laing, W., & Son, Imperial pl.
*Leslie & Duncan, 80 and 90 College st.
*Littlejohn, George, & Co., 17 and 19 Back wynd
Lyall, James, 36 George street
M'Hardy, David, & Son, 54 Netherkirkgate
Millar, Wm., 64 Holburn street
Miller, G. & W., 156 Union st.
Milne & Wilson, 17 Bridge street and 54 Green
Mitchell, Charles, 117 George st.

*Mutch, Jas., 20 Netherkirkgate
No. Co-Op. Co., Ltd., 65 and 67 Gallowgate
Robbie, Charles, 426 Great Northern road
*Shirras, Laing & Co., 46 to 52 Schoolhill, and Harriet st.
Walker, W., & Son, 26 and 28 Netherkirkgate
Watson, James, 72 Gallowgate
Watt, M., & Co., 62 St. Nicholas street and 79 Rosemount viaduct

Iron Sand Merchants.

Jamieson, James, 108 John st.
Mowat, David, & Sons, Holland street
The Aberdeen Iron Grit Co., Ruthrieston road

Japanners.

Grant, George, Drum's lane
Henderson, D., & Sons, 174 George street and 52 Belmont street
Shirras, Laing & Co., 46 to 52 Schoolhill and Harriet st.
Walker, William, & Son, 26 and 28 Netherkirkgate

Jewellers.

See Watchmakers and Jewellers.

Land Surveyors.

Adam, Alex., 38 Gilcomston park
Beattie, James A., 21 Bridge st.
Jenkins & Marr, 16 Bridge st.
Murray, A. J., 183A Union st.
Walker & Duncan, 3 Golden sq.

Laundresses.

Donald, Miss, 60 Union row
Duncan, Miss, 52 Esslemont avenue
Humphrey, Mrs., 3 Whitehall place
Marr, Miss, 4 Thistle street

Laundries.

Abdn. Steam Laundry Co., Lim.; works, Claremont street
Belmont Laundry Co., Limited, Chestnut row
Bon-Accord Steam Laundry Co., Lim. ; works, Craigshaw, Nigg
Great Western Laundry, 1A Claremont street
Whitehall Laundry, Whitehall place

Law Agents.

See Advocates and Solicitors.

Law Stationers.

Lawrence, C. M., 19 Crown street
M'Connochie, A. I., 74 Union street

Lead Pipe Manufacturers.

Lawson, Turnbull & Co., 8, 10, 12 and 14 Mealmarket street

Leaded Window Manufacturers.

Copland, Edward, 85 Rosemount viaduct
Garvie, James, & Sons, 234 and 236 Union street
Gordon & Watt, 39 Woolmanhill

Leather Merchants.

Cameron, Wm., 10 Skene st.
Clyne, Wm., & Sons, 20 Adelphi
Drummond, J. & J., 160 Market street
Findlay & Co., 391 Union street
Fletcher, W., 55 Princes street
Gibb, J. & A., 32 Market st.
Henderson, H., & Sons, 3 King street
Henderson, Wm., & Co., 12 Affleck street
M'Intosh, C., 144 Skene street
Macdonald, David, & Sons, 45 Clarence street

Murrison, A. R., & Co., 52 Green
Smith, Rich., & Son, 7½ Queen street
Strachan, John, 37 Broad st.
Watt, John, & Sons, 132, 134, and 136 Gallowgate

Linen Manufacturers.

Beveridge, Peter, 39 and 41 St. Nicholas street
Martin, A. W., & Co., Berryden road
Richards & Co., Broadford
Smart, P. S., 86 King street

Lithographers.

See Engravers.

Lodging-House Keepers.

Abel, Mrs, 25 South Mount street
Allan, Mrs, 42 Summerfield ter.
Anderson, Mrs, 84 Regent quay
Anderson, Mrs, 18 Queen st.
Anderson, Mrs, 16 Bridge street
Angus, Mrs, 1 Crown terrace
Barclay, Mrs, 42 Thomson street
Barend, Mrs S., 51 Marischal st.
Barrack, Mrs, 121 Bon-Accord st.
Baxter, Miss, 93 Skene street
Benzie, Miss, 43 Powis place
Birnie, Mrs, 9 Crimon place
Black, Mrs, 83 Westburn road
Black, Mrs, 4 Rosebank terrace
Black, Miss, 147 Leadside road
Brewster, Mrs, 1 Catherine st.
Brodie, Mrs, Crown Court, 41½ Union street
Brown, Mrs, 26 Mid Stocket road
Brown, Mrs, 38 Thistle street
Buchan, Mrs, 2 Carmelite street
Campbell, Mrs, 172 Crown st.
Cassie, Miss, 1 Gladstone place
Chalmers, Mrs, 14 Esslemont av.
Cheyne, Miss, 71 Bon-Accord st.
Cheyne, Miss, 108 Rosemount viaduct
Chisholm, Mrs, 25 Union street
Christie, Mrs, 88 Rose street
Clark, Mrs, 18 Esslemont av.
Cochran, Mrs, 41 Nellfield place
Connon, Miss, 8 Albert terrace
Cook, Mrs, 45 Springbank ter.
Copland, Miss, 44A Castle street
Cormack, Mrs, 61 Rose street
Cowie, Mrs, 48 Market street
Craig, Miss, 154 Crown street
Crombie, Mrs, 12 George street
Davidson, Mrs, 204 George street
Donald, Miss, 1 Loanhead place
Duncan, Mrs, 79 King street
Duncan, Mrs, 55 Schoolhill
Durno, Miss, 32 Springbank ter.
Eden, Mrs, 5 Rosemount terrace
Edwards, Mrs, 121 Crown street
Esson, Mrs A., 22 Thistle st.
Fairley, Mrs, 3 Affleck place
Fairweather, Mrs, 16 Bridge st.
Farquhar, Mrs S., 10 Schoolhill
Ferguson, Mrs, 8 Argyll crescent
Findlay, Miss Anne, 17 Craigie st.
Forbes, Mrs, 1 Gilcomston place
Forbes, Mrs, 1 Bon-Accord ter.
Forbes, Miss, 54 Union grove
Forsyth, Miss, 3 Crown place
Fyfe, Mrs, 11 St. Nicholas st.
Gatt, Mrs H., 17 Summerfield terrace
Geddes, Mrs John, 98 Powis pl.
Gerrie, Mrs, 102 Crown street
Gibson, Miss, 97 Crown street
Gibson, Miss, 164 Crown street
Gordon, Mrs J., 71 Bon-Accord st
Gordon, Mrs R., 18 North Silver street
Grassie, Miss, 180 Crown street
Grate, Mrs, 16 Bridge street
Gray, Mrs, 103 Bon-Accord st.
Greig, Mrs, 172 Crown street
Greig, Miss, 259 Union street
Guthrie, Mrs, 124 Causewayend
Hadden, Miss, 4 Bridge street
Hannan, Mrs, 5 Marischal street
Hardie, Mrs, 25 Hartington road
Henderson, Mrs, 267 Union st.
Henderson, Mrs, 22 Bridge st.
Henderson, Mrs, 24 George street
Herd, Mrs, 35 Mount street
Herd, Mrs R., 19 Union buildings
Hogg, Miss, 28 Bon-Accord st.
Hutcheon, Mrs, 64 Gt. Western road
Hutcheon, Mrs, 56 Union street

Hutchison, Mrs, 150 King street
Innes, Miss, 175 Hardgate
Ironside, Mrs, 56 Holburn street
Jamieson, Mrs, 2 Esslemont av.
Jeffrey, Mrs, 92 Bon-Accord st.
Johnston, Mrs, 22 Union row
Johnston, Mrs, 32 Thistle street
Johnston, Mrs, 22 Constitution street
Kennedy, Mrs, 4 Bon-Accord ter.
Kennedy, Mrs A., 40 Mount st.
Kennedy, Miss, 42 Summerfield terrace
King, Miss, 20 Esslemont avenue
Law, Mrs, 14 Mount street
Lawrence, Mrs, 189 Union street
Lawrence, Mrs Robert, 69 Bon-Accord street
Lawson, Mrs, 13 Waverly place
Lees, Mrs J., 44A Castle street
Levie, Mrs T., 19 Union buildings
Lister, Misses, 91 Crown street
Littlejohn, Mrs J., 13 Springbank terrace
Logan, Mrs, 125 Crown street
Lumsden, Miss, 10 Margaret st.
Lunan, Miss I. M., 12 Bon-Accord square
M'Donald, Miss, 4 Esslemont av.
M'Kenzie, Miss, 86 Constitution street
M'Lachlan, Miss, 48 Union grove
M'Pherson, Miss I., 107 Rosemount place
M'Tavish, Mrs, 174 Crown st.
Macaldowie, Mrs, 35 Stanley st.
Macbeth, Mrs, Spring Cottage, South Crown street
Main, Mrs, 15 Carmelite street
Mair, Mrs, 1½ Affleck street
Marshall, Mrs J., 258 Union st.
Melvin, Mrs E., 46 Watson st.
Mennie, Mrs, 1 Chapel street
Miller, Mrs James S., 14 Skene street
Miller, Mrs, 27 St Andrew st.
Miller, Miss, 3 Dee place
Milne, Mrs, 22 Bridge street
Mitchell, Mrs, 193 Union street
Moir, Mrs, 2 Carmelite street
Morrison, Mrs J., 35 Victoria st.
Morrison, Mrs, 124 Crown street
Morrison, Mrs, 61 Dee street
Murray, Mrs, 1 Adelphi
Murray, Mrs, 2 Albert place
Murray, Mrs, 27 Mount street
Murray, Miss, 43 Victoria street
Myles, Mrs, 491 Union street
Nicol, Mrs, 30 Holburn street
Nicol, Miss, 30 Holburn street
Ogg, Miss, 42 Victoria street
Ogg, Miss C. H., 5 Bon-Accord st.
Paton, Mrs, 30 Constitution st.
Paton, Mrs, 14A Schoolhill
Paul, Miss, 12 Castle street
Petrie, Mrs, 36 Bon-Accord st.
Pickard, Mrs, 6 Esslemont avenue
Pirie, Mrs, 19 Mile-end avenue
Rankin, Mrs, 11 Richmond ter.
Reid, Mrs, 42 Skene terrace
Reid, Mrs, 72 Catherine street
Reid, Mrs, 111 Union grove
Riddell, Mrs, 71 Rosemount via.
Ritchie, Mrs, 156 Crown street
Roberts, Miss, 12 Bon-Accord cres.
Robertson, Mrs, 8 Castle street
Robertson, Mrs, 75 Bon-Accord st.
Robertson, Miss, 255 Union st.
Ross, Mrs, 158 Crown street
Ross, Mrs, 29 Dee street
Ross, Miss, 49 Union grove
Ross, Miss, 17 Union terrace
Rust, Mrs, 240 Union street
Saunders, Mrs, 10 Black's bldgs.
Scorgie, Mrs, 28 Watson street
Scott, Mrs, 2 Crown terrace
Skene, Miss, 12 Margaret street
Skinner, Mrs, 32 Union terrace
Souter, Mrs, 65 Springbank ter.
Spring, Mrs, 22 Bridge street
Steele, Mrs, 20½ North Silver st.
Stephen, Mrs, 18 Crown street
Stewart, Mrs C., Elmbank, 40 Maberly street
Sutherland, Mrs, 60 Springbank terrace
Sutherland, Mrs, 70 Frederick st.
Symon, Miss, 50 Summer street
Taylor, Mrs, 13 Holburn street
Thom, Mrs, 117 Bon-Accord st.
Thomson, Mrs, 14 View terrace
Tough, Mrs, 105 Bon-Accord st.

Troup, Miss, 85 Crown street
Turner, Mrs, 3 Orchard place
Urquhart, James, 52 Regent quay
Walker, Miss, 136 Holburn st.
Watson, Mrs, Albert Cottage, 448 King street
Watt, Mrs, 22 Carmelite street
Watt, Mrs, 3 Watson street
Watt, Mrs, 61 St. Nicholas street
Webster, Mrs, 246 Union street
Weir, Mrs, 25 Affleck street
Westland, Miss, 124 Crown st.
Whyte, Mrs, 10 Schoolhill
Williamson, Mrs, 2 Fraser street
Wilson, Mrs, 46 George street
Wilson, Mrs, 180 Gt. Western rd.
Wilson, Mrs, 46 Gilcomston park
Wilson, Miss, 47 Holburn street
Wright, Mrs, 168 King street
Wright, Miss, 18 St. Mary's pl.
Wyness, Mrs, 86 Skene square
Yeats, Miss, 141 Crown street

Malt Roasters.

Strachan, J., & Sons, Gilcomston Mills

Mantle Manufacturers.

Beck & Shepherd, 64 St. Nicholas street
Connon, F. L., 87 Union street
Goodson, R., 56 St. Nicholas st.
Hepburn & Smith, 115 Union st.

Marble Merchants.

Bannochie, Jas., & Sons, 19 Belmont street
Garstin, W., & Son, Palmerston road
Clements, Chas., 47 St. Nicholas street
Knowles, James, 57 John street
Murray, Alex., 178 and 190 King street
Willison, E. C., 47 St. Nicholas street

Margarine Manufacturers.

Fraser, James, & Co., Canal pl.
Williamson & Simpson, 76 Albion street

Masons.

See Builders.

Masseuse.

Dallas, Mrs (R. I.), 9 Victoria st.

Mealsellers.

See Millers.

Medical Electricians.

Philip, J., 65 Commerce street
Spark, Alex., 4 Belmont street

Metal Merchants.

Cruickshank & Sellar, 30 & 32 Virginia street
King, David, & Sons, 50 Castle st.
Lawson, Turnbull & Co., 8, 10, 12 and 14 Mealmarket street

Metal Refiner.

Rice, Robert (Trustees), 61 Commerce street

Midwives.

See Sick Nurses.

Millers and Mealsellers.

*Those marked * are Millers.*

*Alexander, James, & Son, Lower Justice Mills
*Alexander, John, Cults Mills
*Caledonian Milling Co., Palmerston road
Clark Brothers, Market st. south
Collie, Jas., 126 Holburn st.
*Dalgarno, Wm., Spring Garden Mills
*Fraser, A. B., 35 Holburn street
*Gavin & Gill, Birsack Mills; warehouse, 246 George street
Gorrod & Davie, 26 and 28 Holburn street
*Kemp, Walker, & Co., City Corn Mills, Cotton street; office, 8 King st.
*Leith, Hugh, 127 George street
*Lindsay, C. A., 8 King street
*Milne Brothers, 17 Guild street
*Mitchell, John, Don Mills

*North of Scotland Milling Co., Limited, Palmerston road
*Northern Co-op. Co., Millbank Mills
Riddell, G. & J., Fish street
Riddell, Wm., & Co., Russell rd.
Royal Mills, Palmerston road
Scorgie, Wm., 7 Rose street
Sherriffs, K., & Son, 8 James st.
*Strachan, John, & Sons, Gilcomston Mills
*White, John F., 60 Frederick street
Wilson, James, & Son, 7 Schoolhill

Milliners and Dressmakers.

Allan, Misses E. & M., 13 Crown st.
Anderson, Mrs, 457 Union street
Anderson, Miss, 36 Holburn st.
Barnett, Miss Mary, 16 Charlotte street
Barron, Mrs M., 105 Union grove
Benzie, Mrs, 77 Union grove
Brewster, Mrs, 59 Princes street
Brown, Miss, 41 Victoria street
Brown, Miss, 4 Esslemont avenue
Bruce, Miss, 39 Mount street
Bruce, Miss, 112 Holburn street
Buist, Miss, 43 Upperkirkgate
Butler, Mrs, 256 George street
Calder, Mrs, 23 Frederick street
Campbell, Miss, 33 Bridge street
Campbell, Miss, 200 George st.
Catto, Miss, 40 Charles street
Chalmers, Miss, 331 George st.
Clark, Miss, Lorne House, Bridge of Dee
Cobban, Miss, 50 Broomhill road
Craig, Miss, 55 Victoria street
Cranna, Miss E., 3 Chattan pl.
Crane, Miss, 15 Hartington road.
Craigen, Miss, 30 Holburn street
Cruickshank, Miss, 65 Dee street
Dallas, Miss, 55 Short Loanings
Davidson, Miss Mary, 160 Crown street
Davidson, Misses, 65 Queen st.
Dawson, Mrs, 22 Thistle street
Deans, Miss, 89 King street
Dinnie, Miss, 181 George street
Donald, Misses, 86 Crown st.
Donald, Miss C., 27 Gilcomston steps
Dunbar, Mrs, 11 Causewayend
Duncan, Miss, 6 Holburn st.
Duthie, Miss, 7 Constitution st.
Dyker, Miss, 49 St. Nicholas st.
Edward, Miss, 34 Thistle street
Findlay, Miss, 528 Gt. Northern road
Findlay, Miss, 28 South Mount st.
Freis, Mrs I., 6 Gilcomston steps
Forbes, Miss, 106 Crown street
Forbes, Miss M., 28 Thomson st.
Forbes, Miss, 12 St. Mary's place
Gauld, Misses, 75 Rosemount via.
Glennie, Mrs, 123½ Crown street
Gordon, Miss, 30 Albyn grove
Gordon, Miss, 12 George street
Gordon, Miss, 20 South Mount street
Hay, Mrs, late Mrs Macbeth, 55 George street
Hood, Mrs, 1 Blackfriars street
Ingram, J. & A., 58 Holburn st.
Ingram, Miss, 3 Mounthooly
Ingram, Miss, 65 George street
Jackson, Miss, 3 S. College st.
Jamieson, Miss, 39 Commerce st.
Jarvis, Mrs, 312 George street
Kerr, Lewis, 478 Union street
Laing, Mrs, 31 Adelphi
Lamond, Miss, Mansfield Cot., Nigg
Leonard, Miss, 53 Holburn street
M'Donald, Mrs, 54 Claremont st.
M'Leod, Mrs, 53 Bon-Accord st.
M'Pherson, Miss I., 107 Rosemount place
M'Rae, Mrs, 474 Union street
M'William, Miss, 82 Constitution street
Mackie, Miss, 198 Holburn street
Maitland, Mrs, 254 Union street
Marshall, Miss, 43 Mount street
Martin, Miss, 1 Powis terrace
Masson, Miss J., 36 Springbank terrace
Middleton, Miss, 82 Rosemount place
Middleton, Miss, 63 Dee street
Millar, Miss, 33 Beaconsfield pl.

Milne, Miss C., 15 Whitehouse st.
Mitchell, Miss, 25 Northfield pl.
Moir, Miss, 43 Thistle street
Moir, Miss, 40 Chapel street
Moncur, Miss, 5 Alford place
Morrison, Miss, 42 St. Clement st.
Mundie, Miss, 357 George street
Munro, Mrs, 75 Union grove
Munro, Miss, 68 Holburn street
Munro, Miss, 13 Diamond street
Ogilvie, Miss, 23 Thistle street
Park, Miss, 324 King street
Paterson, Miss, 204 Union grove
Paterson, Miss, 64 Skene street
Penny, Miss, 14 Clifton road
Peterkin, Miss, 52 Summer st.
Proctor, Miss, 13 Millburn street
Rainnie, Miss, 38 St. Swithin st.
Reid, Mrs, 47 Belvidere place
Robertson, Miss, 38 Union ter.
Robertson, Miss K. W., 141 King street
Robertson, Miss, 687 King street
Ross, Mrs, 320 Holburn street
Ross, Miss M., 95 John street
Runcie & Lyons, Misses, 31 Bridge street
Scroggie, Mrs, 34 Union terrace
Shaw, Mrs, 46 Justice street
Sherriffs, Miss, 23 Thistle street
Sim, Miss B., 76 Hardgate
Sim, Miss, 40 Skene terrace
Simpson, Mrs, 202 King street
Smart, Mrs, 60 Huntly street
Smethhurst, Mrs, 132 Crown st.
Smith, Miss, 9 Huntly street
Smith, Miss, 332 George street
Smith, Miss, 115 Bon-Accord st.
Strachan, Miss, 76 Summer street
Strathdee, Miss, 30 Holburn st.
Stephenson, Miss, 98 Union st.
Stewart, Miss, 93 Skene street
Stewart, Miss, 10 Union grove
Stuart, Miss, 18 Brighton place
Stuart, Miss E., 257 Holburn st.
Sutherland, Miss A., 43 Chapel st.
Tait, Miss, 8 Mount street west
Talbot, Mrs A., 5 South Mount st.
Taylor, Miss, 48 St. Nicholas st.
Taylor, Misses, 168A Skene street west
Thompson, Miss, 14 Rose street
Thomson, Mrs, 610 George street
Thomson, Miss, 61 Esslemont av.
Thomson, Miss, 447 Union street
Tocher, Miss M. C., 23 Stanley st.
Walker, Miss, 14 Catherine st.
Walkinshaw, Miss, 74 Esslemont avenue
Warner, Miss, 297 Holburn st.
Warren, Miss, 69 Chapel street
Watson, Miss, 61 Skene street
Watt, Miss, 14 Mount street
Weir, Mrs, 25A Rose street
Whamond, Mrs, 279 Holburn st.
Wilken, Miss, 8 Crown street
Wyness, Miss, 66 Skene square
Young, Miss, 8 Thistle place

Millwrights.

Abernethy, James, & Co., Ferryhill
Barry, Henry & Co., Limited, 122½ West North street
Dalgety Brothers, 70 Hutcheon street
Garvie, Wm., 18 Bon-Accord lane
Hall, Russell & Co., York place
Harpers, Limited, Craiginches
Henderson, J. M., King st. place
M'Kinnon, Wm., & Co., Spring garden
Reid, Ben., & Co., Justice Mill lane
Sangster, J. A., 34 St. Clair st.

Music (Professors of).

Adams, Miss Norris, Albyn Cot.
Bateman, R. B., Mus. Bac., Oxon., 59 Fountainhall road
Brumleu, E., 246 Union street
Dawson, G. C., 64 Bon-Accord street
Erckmann, F. R., 23 Albyn place
Hefft, W. W., 163 Skene street west
Herd, Wm. A., 1½ Mount street
Howard, Adolphe J., 6 Strawberry bank
Kirby, John, 3 Craibstone street east
Morrison, Wm., 410 Union street

Nicholls, Burwood, 50 Devonshire road
Nisbet, J.M., Grove Lodge, Union grove
Reiter, A., 18 Bon-Accord sq.

Music (Teachers of).

Allan, Miss, 42 Loanhead ter.
Anderson, Miss, 283 George st.
Brown, Miss, 120 Union grove
Cassie, J., jun., 28 Crown street
Christie, Miss, 27 Nelson street
Cookson, Miss, 5 Bon-Accord sq.
Cooper, Miss M., 46 Irvine place
Davidson, Miss, 152 Crown street
Diack, Miss, 38 Union terrace
Dickson, Wm., 12 Portland st.
Duncan, Misses, 25 Hamilton pl.
Forrest, W. T., 48 Albert street
Fowler, Wm., 98 Fountainhall road
Gill, Miss, 74 Desswood place
Gordon, Miss Mina, 27 Albert terrace
Hadden, Miss, 28A Bank street
Henry, Alex. O., 23 Charlotte st.
Hicks, Miss Patti, 28 Crown st.
Hodge, Miss M., 71 Thistle street
Horne, Miss, 166 Skene st. west
Ironside, John F., 3 Holland st.
Ironside, Wm., 74 Bon-Accord street
Jackson, J. S., 10 Albert street
Kidd, Alex., 17 Victoria street
Litster, Wm., 68 Springbank ter.
M'Killiam, Miss, 3 Strawberry bank
Mackay, G. S., 16 Guild street
Mackie, Miss H., 74 Gt. Western road
Morrison, James, 253 Holburn st.
Morrison, Miss, 498 Union st.
Newsam, H. G., 46 St. Swithin street
Nicol, Mrs B., 86 Stanley street
Pevie, J. A., 36 Mount street
Porter, Miss, 26 Beaconsfield pl.
Presslie, Miss, 68 Rose street
Rae, Miss, 1 Stafford street
Rebecca, Alex., 176 Gt. Western road
Riach, Joseph, 119 Union grove
Robb, J. G., 7 Powis terrace
Robertson, Miss, 488 George st.
Sim, Peter, 32 Watson street
Simpson, Miss F., 18 Jasmine terrace
Smart, Miss, 50 Rosemount place
Smith, Miss, 21 King street
Soutar, Charles, 44 Stanley st.
Stavart, Walter, 178 Crown street
Taylor, Miss, 454 Union street
Thomas, David, 1 Rose street
Thompson, Miss, 135 Crown st.
Turriff, G. G. Glen, 3 Belmont st.
Wallace, Miss, 427 Gt. Western road
Watt, W. D., 278 Union grove
Wilken, R. A. F., 9 Diamond st.
Wilson, Miss J., 130 Holburn st.
Wood, Wm., 95 King street
Young, A. E., 9 Huntly street
Young, Miss, 152 Gt. Western rd.

Musical Instrument Makers.

See also Pianoforte Makers.

Bothwell, A., 27 Jasmine terrace
Mackay, G. S., 16 Guild street
Marshall, J., 38 Belmont street
Monro, Joseph, & Son, 32 Woolmanhill
Rebecca, A., 176 Great Western road
Rowell, John, 523 George street
Stuart, J., 60 College street
Wright, Moses S., 564 George st.

Nurserymen.

*Those marked * are Seedsmen.*

*Bruce, G., & Co., 35 Market street
*Cardno & Darling, 7 Hadden st.
*Cocker, J., & Sons, 130 Union street and Sunnypark
Dalgarno Joseph, Whitehall
Gerrard, James W., Union grove lane
*Leslie. George, 244 Union st.
Macdonald, John, Bonnymuir, and Silver Hillock
Milne, Thos., Glenburnie, Rubislaw
*Moir, James R., 22 Belmont rd.

*Reid, Ben., & Co., Guild street and 145 Union street
*Reid & Leys, 8 Hadden street
*Smith, W., & Sons, 18 Market street and 1 Hadden street
Wilson, Stephen, 9 Nellfield pl.

Oil Merchants.

Aberdeen Commercial Co., Lim., Provost Blaikie's quay
Aberdeen Lime Co., Provost Blaikie's quay
Booth, Wm. P., 62 George street
Buyers, Mrs P., 55 and 57 Regent quay
Cotton, James, 178 Gallowgate
Drummond, J. & J., 160 Market street
Duncan, Robert, 189 Holburn st.
Farquhar & Gill, St. Paul street
Gauld, Alex., Pointlaw
Gray, George, 13 Crooked lane
Henderson, Wm., & Co., 12 Affleck street
Hinshelwood, Thos. & Co., 26 Exchange street
Hunter & Walker, 118 Gallowgate
Jamieson, James, 108 John street
Leith, H., & Son, 27 Queen street
Macdonald, D., & Sons, 45 Clarence street
Murrison, A. R., & Co., 52 Green
Northern Agricultural Co., 30 Waterloo quay
Ogilvie, James, & Co., Clayhills, 36 and 38 Wellington road
Riddell, G.& J., Fish street
Riddell, Wm., & Co., Russell road
Shirras, Laing & Co., 46 to 52 Schoolhill
Sinclair, Wm., & Co., 12 and 13 Back wynd
Souter & Shepherd, 74, 76, and 78 College street
Taylor, J., & Co., 4 Regent quay
Tulloch, James, & Co., 30 and 32 Virginia street
Walker, William, & Son, 22 Netherkirkgate
Williamson & Simpson, 76 Albion street
Young's Paraffin Light and Mineral Oil Co., Lim., 28 Guild street

Oilcake Manufacturers.

Aberdeen Commercial Co., Lim., Provost Blaikie's quay
Aberdeen Lime Coy., Provost Blaikie's quay
Northern Agricultural Company, 30 Waterloo quay

Oilskin Manufacturers.

Barclay, Morrison, Russell road
Campbell & Co., 18 Bridge street
Elrick & M'Pherson, 52 Guild st.
Findlay & Co., 391 Union street

Opticians.

Berry & Mackay, 65 Marischal st.
Broomhead, George E., 441 Union street
Carry, W. W., 57 Rosemount viaduct
Gill, Alex., & Son, 12 Bridge st. and 42 Market street
Gray, Alex., 4 Netherkirkgate
Hardy, Jas., & Co., 53 Union st.
Hay & Lyall (to the Queen), 73 Union street
Jamieson, G., & Son (to the Queen and Royal Family), 107 Union street
Lizars, J., 28 Bridge street
Melvin, Chas., 185 Union street
Milne, Henry, 198 King street
Milne, W. M., 63 Rosemount viaduct
Skakle, Geo., 15 Correction wynd
Smith, A. & J., 191 Union st. and 23 and 25 St. Nicholas street
Stevenson, J., 8 Schoolhill
Thomson, A. S., 14 Gt. Western road
Watson, James, & Son, 113 Union street

Organ Builders.

Wadsworth & Bro., 181 Union street

Packing-case Makers.

Aberdeen Packing Case Factory, Oakbank
Fiddes, Wm., & Son, Russell rd.
Gordon, R., 12 Charles street
Lyon, Charles, Clayhills
M'Haffie & Brown, Hutcheon st. Sawmills, and Fraser road

Painters, Glaziers and Paperhangers.

Barron & Son, 16 and 18 Loch st.
Breslin, Daniel, 87 Spring garden
Brown, A. M., 610 Gt. Northern road
Buchan, Adam, 81A Rosemount place
Bunting, Thomas, 18 Rose street
Buyers, Mrs P., 55, 57, and 60 Regent quay
Clark, G. M., 108 High street
Copland, Edward, 85 Rosemount viaduct
Coutts, Wm., & Sons (to the Queen), 216B Union street
Cowe, Chas., 101 Rosemount pl.
Davidson Alex., 16 Skene st.
Dawson, R. C., 25 Chattan place
Donald, Geo., & Sons, 16 and 18 Netherkirkgate
Ferguson, Alex., & Co., 4 Alford place
Forrest, J. W., 166 Union grove
Fraser, Charles R., 195 Crown st.
Fyfe, J. & S., 11 Dee street.
Garvie, James, & Sons, 234 and 236 Union street
Gordon & Watt, 39 Woolmanhill
Johnston, Wm., 108 Gerrard st.
Jolly, John, 50 Chapel street
Kelman, Jas., 48 Summerfield terrace
Lamb, C., 36 & 38 Chapel street
Leslie, W. L., 96 Rosemount pl.
M'Conachie, P., 8 Black's blgs.
M'Ewan, John, 194 Gallowgate
M'Kay, John, 208 King street
Mackie, P. M., 22 Marywell st.
Main, B., 29A St. Andrew street
Manson, G., 562 George street
Mason, John, & Son, 38 Queen st.
Michael, S., 41 Esslemont av.
Philip, William, 76 Huntly st.
Sharp, Alex. & Son, 45 Upperkirkgate and 18 Whitehouse street
Simpson, David, 9 Belvidere pl.
Slaker, Wm., & Sons, 6 Bath st.
Tennant, A., 106 King street
Walker, David, 8 Causewayend
Watt, Marshall, 3 Marischal st.
Watt, Wm., 174 Holburn street
Whyte, John, 465 Union street
Williamson, John, 3 and 5 Huntly street
Wyness, D. M., 17 Park street

Paper Manufacturers.

Culter Mills Paper Co., Limited, Guild street buildings
Davidson, C., & Sons, Limited, Mugiemoss and 4 Trinity quay
Patullo, C. M., Donside Paper Co., Donside
Pirie, A., & Sons, Limited, Poynernook

Paper Rulers.

Blair, James, 15 St. Nicholas st.
Emslie, Isaac, 14 Broad street
Jackson, Wm., 18 Back wynd
Middleton, W. J., 28 and 29 Adelphi
Scott, Walter, Crown court
Smith, L., & Son, M'Combie's court

Pattern Printers.

For Embroidery.

Bearsley, Miss, 12 and 14 Crown street
Johnston, A. B., 16 Crown st.
Seivwright, John (for crewel work), 111 Union street
Strachan, G., 13 St. Nicholas street
Wood, Miss, 36 Woolmanhill

Pawnbrokers.

Aberdeen Loan Co., 95 Loch st.
Campbell, Joseph, 39 Windy wynd
City of Aberdeen Loan Office, 18 and 19 Drum's lane
M'Pherson, Geo., 16 Hutcheon street
New Loan Co., 23 Broad street, 6 Guestrow, and 3 and 5 Seamount place
North of Scotland Equitable Loan Co., 4 Flourmill brae
Northern Loan Company, Lim., 32 Broad street, 10 Queen street, and 100 and 102 Commerce st.

Petroleum Dealers.

Ogilvie, James, & Co., 36 and 38 Wellington road

Photographers.

Anderson, W. B., 26 Union ter.
Begg, George, 371 George street
Brown, Andrew, 25 Crown street
Collier, John, 13 Hilton street
Craigen, John, 15 Crown street
Duckworth, H. Market street
Dunn, W. L., & Co., 273 King st.
Elite, The (G. & W. Morgan), 5 Market street
Ewing, James, 11 Crown street
Gates, Alfred, Market street
Geering, E., 416 Union street
Gordon, H., 38 St. Nicholas st.
Hardie, John, & Co., 158 King st.
Lawson & Ross, 3 Bridge place
M'Mahon, John, 502 Union st.
Middleton's Studio, 181 King st.
Morgan, G. & W., 393 Union st.
Pithie, James T., 115 Union st.
Rennie, Alex., Donald's court
Simpson, James, 246 Union st.
Taylor, Alex., 47 Schoolhill
Watson, J. & D., Cuparstone lane, 108 Holburn street
Wilkie, A., 615 Gt. Northern rd.
Wilson, G. W., & Co., Limited, (to the Queen), 2 St. Swithin street

Photographic Camera Maker.

Reid, William, 16 Chapel street

Photographic Dealers.

Brodie, G., 77 George street
Clark, James, 397 Union street
Henderson, James, 168 Union st.
Lizars, J., 28 Bridge street
Smith, A. & J., 23 and 25 St. Nicholas street

Photographic Portrait Painters.

Collie, Geo., 35 Claremont place
Gordon, Wm., 174 Skene st. west

Physicians and Surgeons.

Bell, James, 60 Schoolhill
Beveridge, Alex. T. Gordon, 36 King street
Booth, James, 231 Union street
Booth, J. M'K., 367 Union st.
Brown, Alex., 417 Gt. Western rd.
Brown, George W., 19 King's crescent
Cheyne, W. S., 83 Bon-Accord st. and 5 Queen st.
Clark, William H., Birks, 323 Clifton road
Crowe, Wm. Christie, 10A Schoolhill
Dalgarno, James J. Young, 387 Union street
Davidson, G. F., 57 Beechgrove terrace
Dean, George, 10 Beaconsfield pl.
Edmond, G. M., 11 Golden sq.
Emslie, Joseph L., 24 Rosemount place
Ewan, E. L., 26 Chapel street
Farquhar, Wm. A. G., 216 Union grove
Ferdinands, George, 1A Albyn place, and eye dispensary, St. Katherine's Hall, Shiprow
Finlay, David W., 2 Queen's ter.
Findlay, Wm., 475 Union street
Fletcher, James, City Hospital
Forbes, A., 21 Church street, and 84 King street

Fowler, James E., Ardenville, Woodside
Fraser, Angus, 232 Union street
Fraser, Hugh, 173 Holburn st.
Gall, Alex. G., 693 George st.
Galloway, A. Rudolph, 207 Union street and St. Katherine's Hall, Shiprow
Garden, R. J., 15 Golden square
Geddie, David W., 378 George st.
Gibb, George, 143 Gt. Western rd.
Gibson, Thos. Best, 2 Golden sq.
Gill, Frank Austin, Marischal College
Glennie, J. A. R., 54 King street
Gordon, John, 421 Union street
Gray, H. M. W., 451 Union st.
Gregory, John, 108 High street
Hay, Matthew, City buildings and 14 Rubislaw terrace
Henderson, Albert, 169 Great Western road
Howie, Peter, 116 Crown street
Hunter, Andrew, 173 King st.
Innes, John, 431 and 627 George street
Jackson, Henry, 19 Golden sq.
Kelly, Francis, 77 Schoolhill
Knowles, G. S., 406 Union street
Levack, John R., 10 Golden sq.
Lister, Arthur H., 30 Fountainhall road
M'Combie, John, 75 King street
M'Kerron, Robt. Gordon, 1 Albyn place
M'Robbie, J. S., 160 Gallowgate
Macdonald, Jas., 25 Carden pl.
Mackintosh, Ashley W., Wellington House, Alford place
Mackintosh, J. G., 16 Golden sq.
Macquibban, Charles Mitchell, 248 Union street
Marnoch, John, 2 Bon-Accord sq.
Matthews, W. R., Royal Lunatic Asylum
Milne, J. Ellis, 434 Union street
Milne, Thomas, 14 Bon-Accord square
Mitchell, Alex., 70 High street
Ogilvie, T. W., Craigrowan, Menzies road, Torry
Ogston, Alex., 252 Union street
Ogston, Alex., 90 Rosemount pl.
Pirie, Wm. R., 491 Union street
Polson, R. L., 2 Chanonry
Presslie, Alex., 13 North Silver st.
Proctor, A. F., 9 Golden square
Reid, R. W., 37 Albyn place
Reid, W., Royal Lunatic Asylum
Reith, Alex., 34 Gilcomston park
Rennet, David, 67 Schoolhill
Riddell, J. Scott, 415 Union st.
Robb, Andrew, Elmhill House
Robertson, John, 57 Castle street and 148 Union street
Rodger, Jas., 1 Golden square
Rose, George, 494 Union street
Salmond, J. L., 8 Alford place
Scott, Alex., 12 Gladstone place
Shirreffs, Wm., 236 Holburn st.
Sinclair, Wm., 20 Golden square
Stephenson, Wm., 3 Rubislaw ter.
Urquhart, C. T., 250 Union st.
Usher, Charles H., 3 Bon-Accord square
Watt, George, 21 Golden sq.
Watt, James P., County bdgs., and 15 Albert street
Will, J. C. O., 379 Union street
Williamson, George, 256 Union st.
Williamson, W. H., 15 Union ter.
Willock, Richmond C., 4 Golden square
Wyness, J. D., 349 Union street

Pianoforte Makers and Tuners.

Booth, A. F., 98 Rosemount viaduct
Christie, James, 134 West North street
Larg, Peter, & Co., 199 Union st.
Logan & Company, 251 Union street
Macbeth, James, 181 Union st.
Mackay, G. S., 16 Guild street
Marr, J. & A., 300 George street
Marr, J., Wood & Co., 183 Union street
Moir, G. Mitchell, 82 Union st.
Sutherland, A. G., 435 Great Northern road

Pipe-top Manufacturers.

Booth, Alex., 1 Cross street
Walker, Wm., Clayhills

Plane Maker.

Panton, James, 29 Bridge street and 16 College street

Plasterers.

Bannochie, J., & Sons, Gilcomston park
Campbells & Kissack, 40 Wellington road
Campbell, David, Duff street
Forbes, Alex., 250 Holburn street
Geddes, William, 446 George st.
Gibb, George, 44A Nelson street
Gilbert, Robert, 56 Chapel street
Hastie & Wiseman, Park road
Kirk, John, & Co., 124 Huntly st.
Leith, George, 80 Woolmanhill
Massie, James, South West Esplanade
Masson & Sellar, Rodger's walk
Mearns, W., & Co., 9 Blackfriars street
Reid, John, 21½ Upper Denburn
Roger & Baxter, 41 Summer st.
Ross, Alex., Stevenson street
Scott & Sellar, 7 and 9 Charlotte street
Scott, David, Short Loanings
Simpson, James, Clayhills, Portland street
Stephen & Gibb, 150 Hutcheon street west
Stephen, James, & Son, 25 Summer street
Stewart, James, 44½ Rosemount place
Strachan, Alex., 703 Great Northern road

Plumbers, Brassfounders, and Gasfitters.

Anderson, John F., 2 and 4 Bath street
Blaikie, J., & Sons, Littlejohn street and 218 Union street
Bowman, James, B., 94 Great Western road
Bryce, H. & J., 24 Upperkirkgate
Campbell, George, 1 Dee Village road
Campbell, John, 13½ Dee street
Cheyne, Joseph, 121 John street
Cowie, James, 132 Causewayend
Cromar, Wm., 39 St. Swithin st.
Dean, James, 46A Queen street
Duncan, John, 390 Gt. Northern road
Elder, Alex. M., 193 Holburn st.
Elmslie, A. G., 13 Rose street
Fotheringham, R., 132 Hutcheon street west
Franklin & Fiddes, 54 Albert st.
Gordon, Geo., 143 Hardgate
Gunn, Alex., 118 King street
Horne, Wm., 27 Justice street
Hutchison & Summers, 9 Diamond lane
Lamb, Alex., 59 Shiprow
Lamb, R. U., 59 Shiprow
Low, Geo. H., 39 Albion street
Lumsden, J., 138 John street
M'Arthur, Chas., 102 Gallowgate
Matthews, J. & Son, 70 Woolmanhill
Milne, Wm., 483 and 485 Union street
Monro, Jas., 96 Holburn street
Mouatt, F., 38 Leadside road
Murray, John J., 127 Rosemount place
Ogilvie, D., 30 Chapel street
Petrie, John, 7 Flourmill brae
Reid & Porter, 6 Belmont street
Robertson, A. B., 158 Skene st. west and 3 Westfield road
Ross & Swinney, 79 John street
Ross, James T., 67 John street
Simpson, James, 200 Holburn st.
Simpson, Walter, 446 Union st. and 2 Rose street
Smith, Alex. S., 185 King street
Stewart, Peter, 2 and 4 Blackfriars street
Still, John H., 17 Upper Denburn
Thom, John, 22 Correction wynd
Thom & Strachan, 62 Windmill brae, 474 Union street and Banchory

Tough, Jas., 30 High street
Williamson, George, 70 Bon-Accord street
Worling, James, 8½ Schoolhill
Worling, John, 192 Gallowgate
Young, Alex., 31 St. Andrew street

Printers.

Aberdeen and North of Scotland Newspaper and Printing Co., Limited, 18 and 22 Broad st.
Aberdeen Daily Free Press Buildings, 30 Union street
Adams, John, 1 St. Nicholas st.
Avery, John, & Co., Limited (*Northern Advertiser*); office, 5 Correction wynd and 105 King street
Blair, James, 15 St. Nicholas street
Bon-Accord Press, 18 Union ter.; Wm. Smith, proprietor
Buchan, R., 59A Loch street
Cornwall, G., & Sons, 42 and 45 Castle street
Dakers, Alex., 17 Guestrow
Daniel & Son, 46 and 48 Castle street
Fraser, G. & W., Belmont Works, Belmont street
Gibson, W. Milne, 8 Gaelic lane
Gullan, David, 50 Market street
Hepburn, John, 24 Belmont st.
Hoggins, A., 24 Skene street
Jolly, Wm., & Sons, 23 Bridge st. and 12 College street
King, A., & Co., 6 and 14 Upperkirkgate: Printers to the University
Leslie, George, 3 Adelphi
Lindsay, W. & W., 28 and 30 Market street
Main, James, 73 George street
Milne & Hutchison, 64 Netherkirkgate
Milne, A. & R., 229A Union st.
Milne, Alex., 496 Gt. Northern road
Moran & Co., 6 Crown street
Rattray, David, 135 Union street and 20 Correction wynd
Robb, George, 13 Adelphi
Russell, James, Crown court, 41½ Union street
Siddon, Charles, Clark's Court, 2 Upperkirkgate
Smith, Lewis, & Son, 52 Netherkirkgate
Taylor & Henderson, Printers to the Queen, 17 Adelphi
Thomson & Duncan, 11A, 11B and 12 Correction wynd
Walker, Robt., 132 Union st.

Provision Curers.

Aberdeen Preserving Co., Ltd., Russell road
Bruce, W., 12 Prince Regent st. and 12 Canal terrace
Johnstone, Charles, 15 Virginia street
Lipton, T. J., 55 Union street
Marshall & Co., Spring garden works, South Esplanade east
Mellis, G., & Son, 14 Young st.
Milne, A., & Sons, 36 Canal road and 100 Wales street
Moir, John, & Son, Limited, 56 Virginia street
Moir, Wilson & Co., Esplanade Old Ford road
Morton, J. T., Rosemount and Albert quay
Smart, W. H., 39 James street
Smith, A. & M., Albert quay
Smith, James, 57 Green
Wilkie, Wm., 54 Wellington road

Quarry Owners.

See Granite Merchants.

Registered Office for Charwomen.

The Aberdeen Cleaning Co., 115 Union street. **Telephone No. 627**

Register Office Keepers for Domestic Servants.

Adams, W. D., 23 Rose street
Anderson, Mrs D., 410 Union st.

Anderson, Mrs W., 110 Holburn street
Bremner, Miss, 21 Huntly street
Free Press Registry, 29 Union st.
Lawson, Miss, 25 Thistle street
MacPherson, Mrs, 134 George st.
Mitchell, Miss, 4 Union terrace
Reid's, 1 Adelphi
Taylor, Mrs, 44 King street
Williamson, Mrs, 24 Netherkirkgate

Rope and Sail Makers.

Duthie Brothers, York street, Links
Mackay, A., Poynernook road
Rennie, J. T., & Son, 48 Marischal street
Taylor, John, & Co., 4 Regent quay

Rope and Twine Manufacturers.

Asylum for the Blind, 50 Huntly street
Davidson, G. & W., 35 St. Clement street
Duthie Brothers, York street, Links
Erskine, & Co., Park road
Gray, Watt & Co., 154 to 162 West North street
Marr, Alex., Pittodrie place
Muir, Robert, Park road
Petrie, R., Torry
Routledge, Whinton, & Son, 219 Gallowgate
Rowand, Geo. S., 21 Windmill brae
Skene & Goodbrand, King's crescent
Taylor, John, & Co., 4 Regent qy.
Watt, Alex., 130 Great Western road

Saddlers.

Clark, John T., 46 and 48 Rose street
Collison, Alex., 43 Queen street
Dakers, James, 13 and 15 Union wynd and 32A Union row
Davidson, James, 623 George st.
Drummond, J. & J., 160 Market street
Duguid, Peter, 20 Back wynd
Esson, Arch., 19 Hadden street
Fraser, James, 15 Schoolhill
Gaul & Wilson, 11 Bon-Accord st.
Hutchison, John, 92 King street
Littlejohn, George, & Co., 19 Back wynd
M'Coss & Co., 1 and 3 St. Paul street
Mearns, Alex., & Co., 5 and 7 Back wynd
Peterkin, Geo. G., 54 and 56 Schoolhill
Shinnie, R. & J., 8, 10 and 12 Union row
Webster, James, 21 St. Andrew street

Saddlers' Ironmongers.

Knox & Webster, 26 and 28 St. Paul street
Littlejohn, Geo., & Co., 17 and 19 Back wynd

Sailmakers.

See Rope and Sailmakers.

Sawmakers.

Callaghan, Anthony, & Sons, 67 Netherkirkgate
Chapman, John, 9 College street
Moir, James, 73 John street
Reid, George, 122 West North st.

Scientific Instrument Makers.

Smith, A. & J., 23 and 25 St. Nicholas street

Seedsmen.

See Nurserymen.

Sharebrokers.

Allan, R. Crossley, 21 Bridge st.
Anderson, John, Crown court, 41½ Union street
Black, James, & Co., 24 Adelphi
Cooper, George, 48A Union st.
Dickie, George, 8 Union terrace

Gordon, H. Campbell, 29 Union street
Harvey, J. & G. J., 15 Adelphi
Horne & M'Kinnon, 75 Union st.
Lunan, D. L., 20 Belmont street
M'Kinnon, Lauchlan, jun., & Son, 23 Market street
Smith, David, 181A Union street
Strachan & Spence, 177 Union st.
Sutherland, H. E., 46A Union st.
Whyte & Williamson, 156 Union street

Sheriff Officers.

See page xliv.

Ship and Insurance Brokers.

Adam & Co., 42 Regent quay
Aiken & Co., 55 Marischal street
Aiken, W. R., 36 Regent quay
Berneaud & Co., 63 Marischal st.
Chalmers, J. S., 56 Marischal st.
Connon, Richard, & Co., Market street
Cook, John, & Son, 62 Marischal street
Davidson, J. & A., 125 Union st. and Provost Blaikie's quay
Leslie, W., & Co., 67 Marischal street
Ludwig, Chas., & Co., 54 Regent quay
Marr, A., 51 Regent quay
Mearns, Daniel, 55 Regent quay
Mennie & Brown, 2 Trinity bdgs.
Moffatt, W. T., 15 Regent quay
Nicol, A., & Co., 42 Regent quay
Rennie, J. T., & Son, 48 Marischal street
Taylor, Chas., 48 Marischal st.
Thompson, George, & Co., 60 Marischal street
Thomson, G., & Son, 14 Bridge st.

Shipbuilders.

Duthie, John, Sons, & Co., York place
Hall, Alex., & Co., 40 York st.
Hall, Russell & Co., York st.

Ship Chandlers.

Buyers, Mrs P., 55 and 57 Regent quay
Donald, J., & Co., 19 Regent quay
Donaldson, W., 46 and 47 Regent quay
Drummond, J. & J., Market st.
Forbes & Castle, Market street
Freeth & Doeg, Commercial road
Great Grimsby Coal Co., Limited, Market street
Marr, A., 51 Regent quay
Riddell, Wm., & Co., Russell road
Sheret, R., 67 Shiprow

Shipmasters.

Adams, George, 4 Castlehill
Allan, Henry, 41 Dee street
Brown, Alex., 20 Mount st.
Buyers, Wm., 29 Gladstone place
Cadenhead, Peter, 7 Caledonian place
Cameron, D., 130 Crown st.
Cameron, John, 151 Duthie ter.
Campbell, Wm. M., 3 Roseberry street
Clark, John H., 61 Hamilton pl.
Colville, G. G., 85 Irvine place
Connon, Alex., Chrysolite, 456 King street
Cook, N., 20 Claremont street
Davidson, Wm. L., Eliott Villa, Mannofield
Donald, James, 36 Salisbury ter.
Dove, Anthony, 226 Union grove
Dowman, Henry, 234 Union grove
Falconer, Thos., 6 Caledonian pl.
Fernie, A. D., 12 Caledonian pl.
Fraser, James, Stanley Cottage, 67 Duthie terrace
Gordon, Alex., 275 Union grove
Gordon, J., 52 Loanhead ter.
Gray, Francis W., 22 Bank street
Hadden, George, 67 Desswood pl.
Hall, Alex., Stirling Cottage, 156 Hutcheon street
Henderson, John, 83 Hamilton pl.
Henderson, Joseph, 84 Desswood place

Hutchison, John, 379 Holburn street
Hurry, Andrew, 24 Braemar pl.
Inkster, James, 14 Belvidere cres.
Johnstone, John, 67 Virginia st.
Joiner, James, 46 Mid Stocket rd.
Laing, J. S., 253 Union grove
Lawie, Wm., 51 Waverley place
Lawrence, Chas. O., 72 Ferryhill road
Lawson, J., 22 Loanhead ter.
Levie, Alex., 37 Carden place
Linklater, Alexander, 27 Marywell street
Main, Alex., 79 Constitution st.
Main, W. L., 9 Forest avenue
Masson, James S., 27 Urquhart road
Marchant, J., 340 Holburn st.
Matthews, John, 46 Devonshire road
Michie, D., 12 Burns road
Melville, Wm. G. B., 22 Polmuir road
Milne, Geo. C., 394 King street
Milne, James, 434 Union street
Milne, John, 154 Broomhill road
Milne, T. M., 7 Argyll place
Morrison, Wm., 7 Constitution street
Mowat, Alex., 84 Leslie terrace
Murray, James, 56 Beaconsfield place
Murray, Robert, 41 Argyll place
Mutch, Geo., Ben-y-Gloe, Bridge of Don
Philip, Alex., Bonnymuir place
Philip, Wm., 188 Great Western road
Pirie, Alex., 94 Constitution st.
Proctor, Geo., 14 Ferryhill ter.
Ritchie, G. L., 7 Fonthill ter.
Ross, Alex., 59 Irvine place
Ross, Andrew, 80 Union grove
Ross, Peter, 9 Constitution st.
Ross, W. A., 322 Holburn street
Scorgie, John S., 1 Strawberry bank
Scroggie, Wm., 118 Broomhill rd.
Sim, J. N., 9 Canal street
Sim, James, 13 Crown terrace
Spence, A. R., Orient Cottage, 348 Hardgate
Spence, Harry, Polmuir avenue
Strachan, John, 58 Union grove
Stuart, John, 6 Forest road
Symmers, John, 349 Holburn st.
Taylor, W. H., 44 Mile-end av.
Taylor, W. J., 77 Waterloo quay
Turriff, Alex., 10 Gray street
Walker, Thos., 118 Union grove
Ward, Thomas, 12 Summerfield terrace
Watson, Alex, 356 Holburn st.
Watson, Chas., 18 Caledonian pl.
Wilson, Wm., 79 Huntly street
Wood, Alex., 24 Bonnymuir pl.
Wright, And., 64 Great Western road

Shore Porters.

See page lxiii.

Shorthand Writers.

Cooper, Robt., 54 Fountainhall road
Lawrence, C. M., 19 Crown st.
Turriff, F. K., 3 Belmont street

Sick Nurses and Midwives.

Allan, Mrs Jane, 15 Don st., O. A.
Allan, Mrs, 8 Jasmine place
Anderson, Mrs James, 38 Union terrace
Anderson, Mrs, 21 Northfield pl.
Angus, Mrs, 65 Chapel street
Barclay, Mrs, 23 Hartington rd.
Bisset, Mrs, 56 Spital
Blair, Mrs, 10½ Williams square
Bolton, Mrs, 478 George street
Burnett, Mrs, 38 Union terrace
Catto, Mrs, 4 Whitehouse st.
Connon, Mrs F., 114 Westburn road
Connon, Mrs, 54 St. Nicholas st.
Coutts, Jessie, 127 Union grove
Cushnie, Mrs, 19 Little Chapel st.
David, Mrs, 19 Albyn grove
Davidson, Mrs, Springbank House, Dee place
Duncan, Miss, 368 George street
Duncan, Mrs, 41½ Union street

Duthie, Mrs, 2 Wales street
Elmslie, Mrs, 11 Stafford street
Falconer, Mrs, 58 Castle street
Farquharson, Mrs, 51 Charlotte street
Florence, Mrs, 6 Park street
Fraser, Mrs, 61 Powis place
Fraser, Mrs, 4 Whitehouse street
Gerrie, Mrs, 175 Union grove
Gibson, Mrs, 7 Whitehouse st.
Gilbert, Mrs, 1 Little Belmont st.
Gordon, Mrs M., 9 Mounthooly
Greig, Mrs, Thistle House, 610 Holburn street
Hay, Mrs, 89 Rosemount place
Hay, Mrs, 172 Crown street
Henderson, Miss, 89 Skene st.
Hossack, Mrs, 5 Drum's lane
Irvine, Mrs Wm., 79 Huntly st.
Kelman, Miss, 46 Chapel street
Kemp, Mrs, 4 Hanover street
King, Miss, 20 Esslemont avenue
Laing, Mrs, 27 Albyn grove
Lamb, Mrs, 69 Chapel street
Law, Mrs, 37 Commerce street
Lawrie, Mrs J., 15 Wales street
Lowe, Mrs, 30 Prospect terrace
M'Donald, Mrs, 4 Little Chapel street
M'Kimmie, Miss, 26 South Mount street
M'Leod, Miss, 24 Dee street
Maitland, Mrs R. L., 10 Claremont place
Massie, Miss, 89 Skene street
Mearns, Miss A., 4 Hanover st.
Mitchell, Mrs, 82 Causewayend
Mitchell, Miss, 20 Belmont street
Mollison, Miss E. L., 6 Esslemont avenue
Morrison, Miss B., 95 Constitution street
Nicol, Mrs, 55 Thistle street
Ogilvie, Mrs, 27 Marywell street
Prosser, Mrs Jane, 55 Thistle st.
Rae, Mrs, 49A Virginia street
Robertson, Mrs, 47 Summerfield terrace
Ross, Mrs, 17 Schoolhill
Ross, Mrs, 60 Belmont street
Scott, Miss, 14A Schoolhill
Sim, Mrs, 21 Huntly street
Sinclair, Mrs, 188 Gallowgate
Sinclair, Mrs, 20 Summerfield terrace
Smith, Mrs, 112 Union grove
Smith, Mrs, 100 Gerrard street
Stephen, Mrs, 71 Park street
Stewart, Mrs, 71 King street
Strathdee, Miss, 30 Holburn st.
Sutherland, Mrs, 70 Frederick st.
Taylor, Mrs, 40 Holburn road
Thomson, Mrs, 134A Skene st.
Thomson, Mrs, 58 Nelson street
Tosh, Mrs, 53 Wellington street
Tough, Mrs, 467 Great Northern road
Watt, Mrs John, 39 Ashvale pl.
Weir, Mrs, 56 Nelson street
Wood, Mrs, 17 Kintore place
Wright, Miss, 98 Rosemount viaduct
Young, M., 46 Chapel street

Silk Mercers.

See Drapers.

Skinner and Wool Merchant.

Laing, Alex., Rodger's walk, John street

Slate Merchants.

Bon-Accord Slate Merchant Co., Limited, Provost Blaikie's quay; James F. Wyness manager
Henderson, J. & W., Upper quay, Market street
Shand & Co., Provost Blaikie's quay

Slaters.

Adam, Alex., & Co., 4 Hutcheon street
Bain, George, 27 Hutcheon st.
Brodie, Peter, 108 Wellington rd.
Clark, James, 114 High street
Collie, Alex., 22 Shiprow
Copland, John, 54 Hutcheon st. and 80 Crown street
Copland, Wm. C., & Co. (and smoke curers), 19 Maberly street

Coutts, Wm., 16 Chattan place
Currie, G., 31 Gilcomston park
Davidson, Geo., jun., 8 Thistle st.
Doverty, Wm. W., 38 Portland street
Duncan, J., 8 Castle lane
Farquhar, George, 42 Union row
Farquhar, George, jun., 9 Don st., Woodside
Farquhar, J. D., 394 Gt. Northern road
Forbes, James, 348 King street
Harper, Alex., 13 Summerfield terrace
Harper, Jas., 26 S. Constitution street
Law, Alex., 5 Little Chapel st.
Leask, James, Magdala place
M'Gregor & Shand, 57 Charlotte street
Maitland, Chas., 171 Union gr.
Martin, Adam, 50 Leadside road
Merson, Alex. E., 25A Gordon st.
Milne, J. & A., Millbank Cottage, 603 George street
Milne, Wm. W., 39 Victoria st.
Morrison, Forbes, South Bridge, Holburn street
Murray, Alex., 190 King street
Reid, Wm., Prince Arthur st.
Sheret, Wm., 12 Jasmine terrace
Steel, George, 43A Richmond st.
Steele, John, 20½ North Silver st.
Stuart, Robert, Hutcheon street west
Wilson, James, 79 Spring garden
Wright, James, 5½ Belgrave ter.

Soap and Candle Manufacturers.

Ogston, Alex., & Sons, 92 Loch street
Williamson & Simpson, 76 Albion street

Soap Powder Manufacturers.

Balmoral Soap Powder Manufactory, Canal place; J. Fraser & Co.

Solicitors.

*Those marked * are Notaries Public.*

Aitken, G. Mair, 11 Union bdgs.
Arthur, J. Hay, 433 Gt. Western road
*Booth, Williamson, 173 Union street
Blacklaw, Alex., 12 King street
Brander & Lippe, 5 Market street
Bruce, A. S. R. (Davidson & Garden), 245 Union st.
Campbell, H. F., 156 Union st.
Coats, Thos. Archibald, S.S.C., 17 Belmont street
Clark, Alex., 13 Bridge street
Clark, J. Low, 63 Union street
Clark, P. W. Leslie, 35A Union st.
Connon, William, 130½ Union st.
Cowie, G. R., 21 Bridge street
Craigen, John, 193 Union street
Croll, G. & J., 74 Union street
Davidson, James W., Town House
Davidson, James B., 46A Union street
Davidson, R. A. F., 74 Union st.
Dean, John R., S.S.C., 20 King street
Diack, Chas. (Davidson & Garden), 245 Union street
Donald, D. M. C., 63 Union st.
Duff, Charles, 75 Union street
Edwards, David, 16 Bridge st.
*Edwards, Alfred William, 267 Union street
Esslemont & Duthie, 143 Union street
Esson, G. S., M.A., 35A Union st.
Ewen, John, 1 King street
Fildes, Horace, 44 King street
Foggo, W. S., 75 Union street
Fowler, Arch. A., 113 Clifton rd.
Fowler, Samuel D., 20 Belmont st.
*Gordon, Wm., 80 Union street
Gow, J. B., 46 King street
Gray, John, P. S., 35A Union st.
Hadden, James A., 11 St. Nicholas street
*Hood, G. Mair, 4 Correction wynd
Jackson, Robt. C., 22 Bridge st.

Jeffrey, James T., 81 Union st.
Knox, Alex., 34 Bridge street
*Ledingham, Alex., 16 Bridge st.
M'Hattie, William (E. & L.), 16 Bridge street
M'Nab, Wm. C., 217 Union st.
MacDonald, Hugh, 143 Union st.
Macdonald, A. N., 18 Union ter.
Mackenzie, George, 193 Union st.
Mackenzie, Jas. J., 21 King st.
Mackie, James D., 166 Union st.
Macqueen & Knox, 34 Bridge st.
*Macqueen, John Otto, S.S.C., 34 Bridge street
Martin, A. C. (Lumsden & Davidson)
Milne, Alex., 74 Union street
Milne, Wm., 214 Union street
Mitchell, D. Macgregor (of R. & M.), 75 Union street
Mollison, Hans G. L., 63 Union street
Morrison, Wm., 173 Union st.
Munro, John, 63 Union street
Nicol, A. T., 13 Bridge street
*Peterkin, Henry, 4 Bridge st.
Philip, W. H., 80 Union street
Prosser, Alfred A., 123½ Union st.
Ritchie, Macdonald F., 48A Union street
Rennet, Ernest, 81 Union street
Robertson, A. & W., 18 King st.
*Robertson, John, 115 Union st.
*Sands, Alex. (Watt & Cumine)
Scatterty, Geo., 214 Union street
Scott, Francis J., 34 Bridge st.
Scott, James M. I., 48A Union st.
*Sellar, Wm. M., 81 Union st.
Shewan, J. S., 35A Union street
Simpson, K. M., 137 Union st.
Sinclair, Donald, 31 Adelphi
Sinclair, Edmond, 129 Union st.
Sinclair, Gavin, 81 Union street
Smith, Chas., 4 Correction wynd
Smith, W. J. Woodman, 20 King street
Smith, W. D,, 89 Union street
Spark, Benjamin, 201 Union st.
Storie, A. J. W., S.S.C., 22 Bridge street
Sutherland, Wm., 177 Union st.
Taylor, James, S.S.C., 129 Union street
Tulloch, W. G., 10 Belmont st.
Urquhart, R. H., S.S.C.,81 Union street
Walker, Geo. W. S., 2 Union ter.
White, J. P. R., 80 Union street
*Wilson, Alex., 189 Union street
Wilson, George, 35A Union street
Wilson, Geo. A., 123½ Union st.
Wood, J. M. A. (Wilsone & Duffus)
Yule, John S., 48A Union street

Spirit Dealers.

See also Grocers & Spirit Dealers.

Aitken, R., 82 Holburn street
Anderson, Wm., "The Grill," 213 Union street
Anderson, Wm., 45 East North street
Arthur, Wm., City Bar, 15 Shiprow
Barron, Thomas, 17 Castle street
Beattie, Alex., 63 Netherkirkgate
Brewster, George, 1 Regent quay
Bruce, John, 11 Commerce st.
Bruce, Robert, 16 St. Andrew st.
Cameron, Mrs P., 6 Little Belmont street
Cameron, George C., 42 Virginia street
Cantly, William, 137 Gallowgate
Clyne, Alfred E., 20 Gallowgate
Cochar, David, 121 Gallowgate
Cochar, James, 180A Gallowgate
Cochar, Mrs R., 3 Shore brae
Conn, Wm., 20 West North st.
Connon, James, 88 Spital
Copland, James, 141 Skene street
Cormack, A., 571 Great Northern road
Courage, D., 7 and 9 Marischal st.
Coutts, John, 124 Wellington road
Cowe, John, 13 Hadden street
Cowie, Alex., 24 Exchange st. and 21 Stirling street
Cruickshank, Geo., 524 George street

Cumming, Wm. M., 15 Market street
Currie, Richard, 79 Charlotte st.
Daniel, James W., 47 Castle st.
Davidson, C. R., 11 Market st.
Davidson, James, 39 Lodge walk
Davidson, John, University Bar, Torry
Donald, Alex., 504 Holburn st.
Donald, Andrew, 283 Great Northern road
Donald, Wm., 217 Holburn st.
Donaldson, Thos., 132 King st.
Duncan, George, 19, 20, and 21 Castle street
Duncan, John, 18 Wellington street
Ferries, Peter, 2 Schoolhill and 1, 3, and 5 George street
Ferries, Wm., 9 Back wynd
Fitzpatrick, Mrs John, 8 Littlejohn street
Fraser, John, 415 Great Northern road
Gavin, Thos., 801 King street
Gibb, Thomas, 27 Guestrow
Gibb, Thos., 443 George street
Gillespie, John, 16 Gilcomston steps
Graham, Miss, 6 Church street
Grant, D., 697 Gt. Northern rd.
Hallglen, Richard, 44 Market st.
Harman, James., 43 John street
Hart, E. (Criterion), 54 Guild st.
Hill, James, 1 Park street
Joss, Mrs P., 79 and 80 Waterloo quay
King, W. C., 7 and 9 St. Nicholas street
Kinnear, Miss, 5 Regent quay
Laing, George, 86 Shiprow
Leith, Robt., 6 Crooked lane
Leslie, R., 36 West North street
Lewis, H. L., 64 Loch street
Lewis, Mrs C. E., 9 York street
Longmuir, John, 56 Queen street
M'Allan, Alex., 325 George st.
M'Kay, James, 65 Green
M'Kay, John, 87 Loch street
M'Kenzie, John, 17 Causewayend
M'Leod, S., 2 Trinity quay
M'Millan, Mrs, 1 Bridge place
M'Pherson, Wm., 134 George st.
Macandrew, Mrs John M., Saloon Bar, 55 Castle street
Macrae, F., 453 Union street
Mearns, George, 73 Queen street
Mearns, R. L., 69 Frederick st.
Middleton, D., 96 High street
Middleton, John, jun., 31 Loch street
Miller, D., 162 Sinclair rd., Torry
Mills, Thomas, 6 Bridge street
Mills, W. J., 29 St. Clement st.
Milne, Wm., 18 Upperkirkgate
Murray, G. J. T., 76 Hutcheon st.
Murray, Jas., 59 Netherkirkgate
Noltie, Jas., 74 Commerce street
Patterson, Arch., 1 Spa street and 2 and 6 Upper Denburn
Rae, Mrs John, 16 Hanover st.
Rawer, Mrs James, 97 King st.
Reid, Edward, 807 Gt. Northern road
Reid, John, 26 Regent quay
Rennie, Wm., 168½ Gallowgate
Robertson, George, 360 George st.
Ross, Alex., 176 West North st.
Ross, Henry, 2 Exchange street
Sharp, Wm., 25 Hadden street
Simpson, Miss, 22 Kintore place
Skinner, George, 4 and 6 Exchequer row
Slorach, Wm., 15 Castle street
Stephen, Alex., 335 Gt. Northern road
Stephen, Geo., 30 Regent quay
Stephen, Geo., 82 Regent quay
Stephen, John, 2, 4 and 6 Guild street
Stott, George, 34 Loch street
Stott, Joseph, 90 Shiprow
Taylor, Mrs, 52 Virginia street
Thom, David, 645 Gt. Northern road
Tough, George, 32 Castle street
Valentine, Francis, 690 King st.
Walker, Peter, 31 Rosemount via.
Watson, Mrs Geo., 118 Union st.
Webster, Mrs J., 79 Windmill br.
Weir, J., 44 Regent quay
Young, John S., 651 Holburn st.

Stablers.

Cameron, Mrs Peter, 6 Little Belmont street
Deans, Walter, & Son, 4½ Mealmarket street
Gorrod & Davie, 58 Huntly st.
Morrison, John, Willowdale pl.
Murdoch, Charles, 13 Princes st.

Stair-rail Makers.

Garvie, Jas., & Sons, 55 Rose st.
Leslie & Hay, Fraser road
Robertson, James, & Co., 37 Princes street
Sutherland, J. & J., 10 Little Chapel street

Stationers.

See Booksellers.

Stave Merchants.

Clark, James, 156 Market street

Stereotypers.

Blair, James, 15 St. Nicholas st.
Free Press and *Gazette*, 28 and 30 Union street and 2 St. Catherine wynd
Hoggins, Alex., 24 Skene street
King, A., & Co., 6 and 14 Upperkirkgate

Stockbrokers.

See Sharebrokers.

Stonecutters.

Anderson, Brothers, Sinclair road, Torry
Blann, Th. J., Advocates' rd.
Boddie, Wm., 37 St. Clair street
Bower & Florence, King's crescent
Brown, Arch., Advocates' road
Chalmers, James, 1A Canal road
Christie, Greig & Co., Park road
Coutts, Chas., Esplanade
Crichton, John, 239 King street
Cruickshank, Robt. D., & Co., South Esplanade east
Dawson, A., South Esplanade east
Duncan, John G., Rosebank ter.
Dunn Bros., Holland street
Edwards, Wm., 307 and 309 King street
Florence, Peter, 251 King street
Forbes, James, Froghall lane
Fyfe, John, Provost Blaikie's quay
Gammie, John, Rosebank terrace
Garden & Co., 213 to 233 King street
Garstin, W., & Sons, Palmerston road
Gerrie, Peter, Clayhills
Gibb, Robert, 472 King street
Gray, James, 5 St. Clair street
Hall, George, 80 Blenheim place
Henderson & Webster, Affleck st.
Hunter, James, 285 King street
Hutcheon, Jas., 397 King street
Kemp, George, 21 Rosemount pl.
Kennedy, J. R. R., 2 Pittodrie pl.
Knowles, Jas., 57 John street
Lawrence, Robt., 63 Nelson st.
M'Donald, Chas., Froghall, Jute street
M'Intosh, James, Hutcheon st. west
Macdonald, Alex., & Co., Lim., 121 Constitution street
Macgregor, John, 116 Great Western road
Manuelle, A. & F., Provost Blaikie's quay
Milne, Alex., 26 to 30 St. Clair street
Mitchell, James A., Holland st.
Mitchell, John, 134 W. North st.
Morgan, Wm., Portland street
Muiry, Jas., 50 and 52 Wellington road
Nicol, Alex., 10 Claremont st.
Pope, James, Torry Granite Works, South Esplanade west
Rae, James, King's crescent
Reilley, Nicholas, 96, 98, 100 and 102 Great Northern road
Ritchie, John, Bloomfield road
Robb, John, Wellington road
Robertson, Alex., & Son, 259 to 271 King street
Robertson, James, & Son, 124 Hardgate
Simpson Bros., 34 Cotton street

Simpson, R., 139 Constitution st.
Smith & Taylor, Ashvale place & 30 Great Western road
Smith, Alex. (freestone), Gilcomston park
Smith, Robert (freestone), Fraser road
Snowie, Alex., 80 Gt. Western road
Stalker, George M., Jute street
Stewart & Co., 556 George street, 35 Charles street, Fraser pl., and 127 Causewayend; show rooms, 369 King street
Stott, George, 3 Merkland road east
Taggart, Jas., 92 Great Western road
Taylor, Arthur, Jute street
Third, John, & Son, 1 Canal rd.
Thom, G., Jute street
Watt, John (freestone), 5 Little Chapel street
Whitehead, J., & Sons, Fraser road
Wilson, Alex., & Sons, Portland street
Wood, John, King street
Wright, Alex. H., 90 Crown st.
Wright, J., & Son, 144 John st.

Stone Merchants.

See Granite Merchants, &c.

Stone Turners.

Hutcheon, James, 397 King st.
Lawrence, Robt., 63 Nelson st.
Singer, Robt., Willowdale place

Stoneware Merchants.

Anderson, David, 39 George st.
Brown, Chas., 64 East North st.
Bruce, Wm., 8 Skene square
Driver, James, 2 Mealmarket st.
Douglass, T. S., 32 Park street
Dufton, Alex., 422 Union street
Ford, John, & Co., 136, 138, and 399 Union street
Fraser & Shand, 23 Victoria road and 1 Sinclair road
Gordon, Mrs Jos., 76 St. Clement street
Hall, Miss, 70 Regent quay
Hoggins, Mrs, 501 George street
Joss, Mrs, 188 West North street
Kenn, Alex., 4 Park street
Kitson, W., & Co., 172 Gallowgate
Knox, James, 70 Spital
M'Burney, Wm., 39 and 41 Union street
M' Kay, George, 72 Queen street
Murray, Alex., 271 Union street
North. Co-op. Co., Lim., 65 & 67 Gallowgate
Shaw, Angus, 1 Crooked lane
Shepherd, Jas., 28 Harriet street
Smith, John, 102 Rosemount pl. and 114 Holburn street
Watson, J. & A., 108 Gallowgate and 4 Water lane
Webster & Bowman, 206 King st.

Surgeons.

See Physicians.

Tailors and Clothiers.

Auld, Robert, 84 Schoolhill
Badenoch, Alex., & Son, 61 and 63 St. Nicholas street
Beaton, James, 46 Queen street
Berry, Wm. M., Sinclair road, Torry
Bisset & Norrie, 39 & 41 Queen street
Bisset, Geo., 3 and 5 Union buildings
Bisset, Joseph, 70 Broad street
Burns, W. (military), 8 St. Paul street
Cameron, Wm., 65 Netherkirkgate
Chisholm, Wm., 66 and 68 Woolmanhill
Christie, David C., 45 Rosemount viaduct
City of Aberdeen Clothing Co., 10 and 12 Broad street
Clark, Alex., 49 Schoolhill
Clark, John, 214 George street
Colquhoun, A., 35 Rosemount viaduct
Cook, Alex., 31 Adelphi
Copland, W. A., 27 Loch street

Coutts, Robt., 73 Rosemount viaduct
Crown Clothing Company, 15 Broad street and 2 and 4 Netherkirkgate
Cruickshank, Wm., 27 Bridge st.
Davidson, Wm., & Son, 123 Union street
Diack, Arthur, 308 George street
Edmond, John L., 43 Watson st.
Emslie, Wm., 518 Gt. Northern road
Esson, L., & Co., 6 Market gallery
Ewen, H., 32 Chapel street
Ferguson, W., 359 and 423 George street
Finlayson, James, 11 Huntly st.
Fraser, Alex., 60 John street
Fraser, A. D., 99 George street
Gall, Robert, 30 Broad street and 94 Union street
Gavin, George, & Son, 45 Bon-Accord street
George, Robt., 135 John street
Gershon, B., 87 Broad street
Gibson, James, 69 College street
Gordon, J. N., 125 and 127 Sinclair road, Torry
Gray, Henry, Greyfriars bdgs.
Gray, Wm., 10 Holburn street
Greenlaw, A. M., 16 Loanhead terrace
Greig, John, 610 Holburn street
Hall, James, 44 Bridge street
Hardie, George, 26 Marischal st.
Hay, George, 27 Union terrace
Hay, James, 12 Belmont street
Henderson Brothers, 33 and 35 Broad street
Henderson, Adam, 70 Queen st.
Henderson, Francis, 36 Market street
Henderson, P., 161 George street
Hepworth, Jos., & Sons, Lim., 10 George street
Hill, Geo., 270 George street
Hill, James, 48 Holburn street
Ingram, Charles, 6 Maberly st.
Jamieson, John, & Co., 50 Union street and 38 Broad street
Johnston & Laird, 46 Union st.
Kelly, F. B., 8, 10, and 12 St. Nicholas street
Kilgour, George, 138 George st.
Kynoch, J., 79 St. Andrew st.
Lambie, Alex., 13 Belmont st.
Lamond, John, 21 Lodge walk
Laurie, Wm., 74 Green
Lonie, David, 59 Queen street
Low, John T., 3 Market gallery
Lumsden, J., & Co., 155 Union street
M'Bain, Andrew, 33 Marischal st.
M'Cann, John, 42 Lodge walk
M'Condach, Wm. R., 9 Bank st.
M'Gee, P., 1 Black's buildings
M'Kenzie, A., 592 Gt. Northern road
M'Robbie, James, 66 St. Andrew street
Mackenzie, A., 51 Chapel street
Maclean, K., & Son, 11 Bridge st.
Mann, James, 47 Skene square
Martin, Jas., 647 Holburn street
Maver, Alex., 22 Crown street
Meldrum, Patrick, 110 and 112 John street
Meldrum, W., & Son, 51 St. Nicholas street
Middleton, John & Son, 167 King street
Milne, Low, & Co., 127 Union st.
Moir, Hugh, 8 Charlotte street
Moir, James D., 20 Baker street
Morgan, Alex., 482 Union street
Morrison, Alex., 25 Market st. and Market gallery
Morrison, John, 77 King street
Mortimer, W., 17 Rose street
Murray, James S., 396 George st.
N. Co-Operative Co., 50 Loch st.
"Our Boys" clothiers, 15 Union buildings
Philip & Cooper, 121 Union st.
Polson, W. E., 552 and 572 Gt. Northern road
Reid, Alex., 114 Rosemount viaduct
Reid, Geo., 70½ St. Andrew st.
Reith Brothers, 38½ and 40 Broad street, 9 George street and the Square, Cults

Rezin, George, & Son, 139 Union street
Rice, Jas., 113 Loch street and 41 Marischal street
Ritchie, A., 115 Holburn street
Ritchie, James, 88 High street
Robb, James, 66 St. Nicholas st.
Robertson, Chas., 8 Castle street
Robertson, Joseph, 14 King street
Robertson & Thom, 31 Broad st.
Robertson, Miss A., 33 Lodge walk
Sangster, A. B., 114 Skene st.
Schaschke, G., 1 Correction wynd
Sharp, Wm., 33 Spital
Shepherd, A., & Sons, 26 Queen street
Shepherd, James, 51B Loch st.
Silver, John, 109 Rosemount pl.
Silver, Wm., 15 St. Nicholas st.
Simpson & Whyte, 21 Union buildings
Skinner, W., 9 Belmont street
Smith, Chas., 13 Summer street
Souter, A. & G., 52 St. Nicholas street
Souter, George, 45 St. Nicholas street
Stewart, A. S., 67 George street
Stoddart, Alex. R., 34 Upperkirkgate
Sutherland, A. T., 48 Belmont street
Swanson, James, & Son, 29 Broad street
Tawse & Menzies, 24 St. Nicholas street
Taylor, W. & J., 250 George st.
Taylor, W., 26 Belmont street
Thomson, Alex., 2 Black's buildings
Thomson, Jas., South-end, Bridge of Dee
Thow, Geo., & Co., 9 Black's bgs.
Tully, Robt., 3 Blackfriars street
Valentine, W., 9 Crown street
Watson, T. R., & Co., 15 and 17 Gallowgate

Tallow Merchants.

See Hide and Tallow Merchants.

Tanners.

Laing, A., Rodger's walk, John street
Sim, George F., 74 Hardgate

Tape Manufacturers.

Mackie, D., & Co., 166 West North street

Tar Merchants.

Miller, John, & Co., Sandilands
Ogilvie, James, & Co., 36 Wellington road
Tulloch, James, & Co., 30 and 32 Virginia street

Tarpaulin Makers.

Campbell & Co., 18 Bridge street
Riddell, Wm., & Co., Russell rd.
Rowand, G. S., 21 Windmill brae
Taylor, J., & Co., 4 Regent quay

Tea Merchants.

Adams, John, 64 Green
Angus, Geo., 14 and 16 Bank st.
Black, John, Guild street bdgs.
Brebner & Grant, 48 St. Nicholas street
Catto, James, 21½ Adelphi
Cook, A., jun., Clark's court, 2 Upperkirkgate
Cooper & Co., 11 and 13 George street
Curr, Thomas, & Co., 22 Schoolhill
Ford, Wm., & Sons, Ltd., 28 Guild street
Gordon & Thomson, 63 Loch st.
Graham, Gordon & Co., 31 and 33 Market street
Gray, A. R., Market street
Greig Brothers, 35 Bridge street
Hay, Peter, 38 Holburn street
Henderson, D., 622 George street
Henderson, J., 356 George street
Herd, Wm., 28 Belmont street
Higgins, E. J. & W., 53 Marischal street

Home & Colonial Tea Store, 481 Union street
Johnstone, C., 14 Regent quay
Lamb, Donald, 660 Holburn st.
Leslie, George Christie, 29 Baker street
Lipton, T. J., 55 Union street
London & Newcastle Tea Co., 7 Market st. and 53 Broad st.
Mellis & Son, 28 Guild street
Nairn, James, 75 Charlotte street
Scott Brothers & Co., 5 Denburn road
Skene, Alex., 41 Regent quay
Stevenson, Young, & Co., 8 Exchange street
Strachan, James, 20 Market st.
Thomson, Arthur H., 44 Castle st.
Thomson, J., 41 Queen street
Walker, Wm., & Sons, 52 Union street
Westland, Wm., 207 Gallowgate
Young, C. D., 37 Market street

Teachers.

Aberdein, Miss, Commerce Street Public School
Adams, John, M.A., F. C. Training College
Allan, James, Rosemount Public School
Anderson, J. C., M.A., Ferryhill Public School
Anderson, J. D., M.A., Ferryhill Public School
Barnett, Jas. C., Middle Public School
Beaumont, John, Commerce St Public School
Bowman, Miss, 45 High street
Brady, John, Rom. Cath. School
Burnett, R., Civil Service Institute
Burnett, Miss, 1 Mile-end place
Campbell, J., Walker rd., Torry Public School
Christen, A., 61 Schoolhill
Clark, James, Gordon's College
Clark, Miss, Marywell Street Public School
Clarke, Duncan, Skene Square Public School
Clarke, John, M.A., Grammar School
Cooke, T., St. Andrew's Episcopal School
Copland, Miss, Westfield Public School
Craig, John, M.A., Gordon's Col.
Cruickshank, John F., Marywell Street Public School
Downie, Miss L., 15 Ferryhill pl.
Duncan, Miss, Union Grove House
Duthie, George F., Woodside Public School
Ewen, Miss Agnes J., Rosemount Public School
Fenton, George, B.A., Holburn Street Public School
Ferrier, Misses, 11 Bon-Accord sq.
Findlay, James, St. Clement St. Public School
Forbes, Alexander, Skene Street Public School
Forbes, Miss J., Girls' High School
Forrest, George S., Middle Public School
Fyfe, Wm., M.A., High School for Girls
Ganson, Miss M. C., Commerce Street Public School
Gill, John P., 16 Jamaica street
Gordon, John, Girls' High School
Gordon, W. P., 40 Skene terrace
Green, Alex., M.A., Skene Square Public School
Grieve, Wm. (Navigation), 21 James street
Hein, Gustav, 2 Rubislaw place
Hendry, William, Causewayend Public School
Herd, Wm. M., M.A. (Grammar School)
Hynd, T. C., King Street Public School
Jack, John Robert, Rosemount Public School
Jackson, Miss, St. Clement St. Public School
Jamieson, Thos. (engineering), 56 Marischal street

Jarvis, Miss, 2 Argyll place
Johnston, Wm., Broomhill Public School
Johnston, Miss, Rubislaw Public School
Johnston, Miss M. A., Walker road Public School
Jones, R., 7 Laurelwood avenue
Keith, Misses, 4 Rosemount ter.
Kerr, Jas., C. of S. Training College
Knowles, Misses, Kindergarten and School, 66 Carden place
Lacaille, E. (High School for Girls)
Lawrence, C. M. (shorthand), 19 Crown street
Leith, Miss J. A., Causewayend Public School
Lyon, Miss, East Poorhouse
M'Bain, John, High School for Girls
M'Gregor, J., Dr. Bell's School, Old Aberdeen
M'Gregor, Miss, Skene Square Public School
M'Hardy, J. A., Old Aberdeen Public School
M'Kenzie, John, Holburn Street Public School
M'Lachlan, John, Ashley Road Public School
M'Lellan, B., Gordon's College
M'Leod, Chas., Grammar School
M'Leod, Miss S., Hanover Street Public School
Macdonald, David, F.R.G.S., 163 Crown street
Mackie, Alex., M.A., Albyn Pl. School
Mackie, M. H., Grammar School
MacLeod, Alfred (elocution), 26 Salisbury terrace
Marr, W. L., Girls' High School
Marshall, Miss Agnes, Albyn Place School
Marshall, Miss, Middle Public School
Meldrum, R. (of the Blind), 92 Bonnymuir place
Middleton, Miss, 42 Holburn rd.
Miller, T. M.A., Rosemount Public School
Moir, James, M.A., LL.D., Grammar School
Murison, W., 27 Gladsnone place
Murray, D. B., 88 Broomhill rd.
Ogg, Robt., Gray's School of Art
Ogilvie, Rev. A., M.A., LL.D., Robert Gordon's College
Ogilvie, Joseph, M.A., LL.D., C. of S. Training College
Pender, Alex., 37 Belmont street
Peter, John, Porthill Public School
Philip, J. Bentley, Grammar School
Phillips, J. A., Northfield Public School
Reid, Miss, 118 Rosemount viaduct
Rennet, David, M.A., LL.D., 12 Golden square
Rennie, J., Holburn street Public School
Rennie, James, Gordon's College
Ritchie, John, Marywell street Public School
Robertson, Wm., Rubislaw Public School
Rose, James, Causewayend Public School
Ross, Wm., M.A. (Ashley road School)
Scholle, Wm., 15 Ashley road (languages, University)
Simpson, H. F. Moreland, M.A., Grammar School
Skea, Mrs, St. Paul St. Public Sch.
Skinner, R. T., M.A., Bellaville, Hilton road
Smart, P., Frederick st. Public School
Smith, Miss A. E., Ashley Road Public School
Souter, Miss J. P., Porthill Public School
Spalding, Miss, York street Public School
Stewart, Chas., Robert Gordon's College
Stuart, Miss, Rom. Cath. School
Stormouth, Wm. A., Commerce Street Public School

Taylor, Miss, King Street School
Thomson, J. W., Gordon's Col.
Thomson, Wm. Stewart, Aberdeen C. S. and B. College, 10 North Silver street
Thompson, Wm., St. John's, Crown terrace
Turriff, George, M.A. (mathematics), 3 Belmont street
Valentine, Robt., St. Clement St. Public School
Walker, W. Grahame, Academy, 2 West Craibstone street
Walker, Miss Agnes, F. C. Training College
Watson, John, Porthill Public School
Watson, R. C., Broomhill Public School
Webster, William (shorthand) 25 Union street
Wilson, James A., M.A., B.Sc., Gordon's College
Wiseman, R., 50 Chapel street
Young, Miss B., 31 Summer st.

Tile and Mantelpiece Merchants.

Bannochie, Jas., & Sons, 19 Belmont street
Knowles, Jas., 57 John street
Murray, Alex., 178 and 190 King street
Roger & Baxter, 7 Summer street
Scott & Sellar, 7 and 9 Charlotte street
Smith, Alex., Gilcomston park

Tinsmiths.

Booth, Wm. P., 62 George st.
Buyers, Mrs P., 60 Regent quay
Cooper, Robert, 44 Green
Duncan, H., 16 Thistle street
Duncan, Robert, 189 Holburn st.
Henderson, D., & Sons, 174 George st. and 52 Belmont st.
Leith, H. & Son, 27 Queen street
Robertson, John, 37 Shuttle lane
Shirras, Laing, & Co., 46 to 52 Schoolhill
Smith, S., 66 Windmill brae
Walker, William, & Son, 28 Netherkirkgate

Tobacco Pipe Manufacturers.

Beveridge, Wm., 30 and 32 Cotton street
Elrick, John, 54 Wellington rd.

Tobacco and Snuff Manufacturers.

Craig, Thomas, & Sons, 29, 31, and 33 John street
Rae, John, 60 George street
Rattray, Wm., & Sons, 24 Queen street

Tobacconists.

Aiken, Thos., 504 Union street
Auld, John, 4 Exchange street
Barnett, Wm., 145 King street
Burnett, Geo., 280 George street
Cameron, William, 12 and 14 Hadden st., and 46 Guild street
Campbell, G., 22 Market gallery
Conner, John, 73 King street
Craigen, G., 10 Guild street
Crookshank, Peter, 176 George st.
Davidson, William, 25 Bridge st.
Donaldson, Wm., 50 Guild st.
Duckworth, H., Market street
Ferguson & Co., 115 Union street
Fraser, J. M'Kenzie, & Co., 13 Regent quay
Fyfe, J. & J., 9 and 11 Rose st.
Garden, Thomas B., 16 Marischal street
Gray, George, 104 Holburn street
Greig, Charles, 2 Market street
Groundwater, Mrs, 409 Great Northern road
Jolly, James, 166 King street
Lippett, Charles, 60 Castle street
M'Leod, A., 471 Gt. Northern road
Macpherson, Duncan, 40 St. Nicholas street
Middleton, J., 165 King street
Mitchell, M. A., 73 Regent quay
Mitchell, Peter, 3 Market street and 181B Union street

Morgan, W. P., 495 George st.
Philip, Mrs R. C., 35 Upperkirkgate
Rae, John, 60 George street
Rickard, B., 27 Upperkirkgate
Scott, G., Market street, Upper quay
Sharp, Wm., 542 George street
Smith, Miss J. L., 466 Union st.
Steel, James, 267 George street
Thomson, Mrs M. K., 61 Rosemount viaduct
Yeats, A., 60 King street
Yule, Jas., & Son, 17 Union buildings

Tomb Railing Manufacturers.

M'Kenzie, Thomas, 33 Summer street
Nicol, James, 38 Catherine st.

Trunk and Portmanteau Makers.

Campbell & Co., 18 Bridge street
Duguid, Peter, 20 Back wynd
Elrick & M'Pherson, 52 Guild st.
Gaul & Wilson, 11 Bon-Accord street
Hutchison, John, 92 King street
M'Millan, E. A., Ltd., 151 Union street
Mearns, Alex., & Co., 5 and 7 Back wynd
Peterkin, Geo. G., 54 and 56 Schoolhill

Turners.

Chree, Robert, 159 West North street
Forsyth, A. L., & Sons, York st
Garvie, Jas., & Sons, 55 Rose st.
Rae, A., 98 West North street
Riley, W. T., 37 Summer street

Typefounders.

King, A., & Co., 6 and 14 Upperkirkgate

Type-Music Printers.

King, A., & Co., 6 and 14 Upperkirkgate

Type-Writing.

Lawrence, C. M., 19 Crown st.
Webster, Wm., 25 Union street

Umbrella Makers.

Anderson, W., & Son, 47 Upperkirkgate
Walker, Alex., 9 Schoolhill
Walker, W. & J., 96 Union st.

Upholsterers.

See Cabinetmakers.

Valuators.

Harper & Sutherland, 115 Union Street
Henderson, John M., King street place
Henderson, W., & Son, 124 Union street
Ironside, John, 7 Belmont st.
Leith, Jos., 54 and 56 Charlotte street
Leslie & Hay, Fraser road
Matthews & Mackenzie, 1 Bon-Accord street
Milne, David B., 20 Belmont st.
Milne, James, 11 North Silver st.
Milne, John, 11 North Silver st.
Murray, Alex., 182 Mid Stocket road
Saugster, J. A., 34 and 36 St. Clair street
Thomson, James, 5 Union ter.
Watt & Clark, 23 Princes street

Venetian Blind Manufacturers.

Thom, John, & Co., Windsor place

Vermin Killer.

Souter, Charles, 107 Commerce street

Veterinary Surgeons.

Dunbar, A. Duff, M.R.C.V.S., Tullos House
Marshall, Wm., 19 Jopp's lane
Morris, Wm., 7 Langstane place
Thomson, James, 6 Flourmill brae

Waiters.

Birnie, George M., 50 Summerfield terrace
Chalmers, Alex., 648 King street
Cheyne, G. J., 109 Union grove
Clake, James, 25 Netherkirkgate
Collings, H. J., 50 Union grove
Coull, John, 18 St. Peter street
Lorimer, John, 46 Gordon street
Mitchell, Wm., 1 Cottage Brae, Nellfield place
Thompson, Alex. C., 7 Abbotsford place
Wilson, David, 46 Justice street

Warehousemen.

Anderson & Thomson, 103 Union street and 24 Green
Bruce, Edwards & Milne, 38 Bridge street
Chadwick, Edmund & Co., 38 Market street
Esslemont & Macintosh, 8, 10, and 12 Union lane
Forbes, Alex., & Co., 42 Queen st.
Forbes, Jas., & Sons, 24 Market st.
Fyfe, Jamieson, Thomson & Co., 19 and 21 Queen street
Gibb, J. & A., 32 Market street
Gray, Kennedy & Dickie, Upper quay, Market street
Kilgour & Walker, Ltd., Berryden Mills
Leith & Paterson, 48 Bridge st.
M'Cracken, A., & Co., 9 Belmont street
Milne & Pledge, Imperial place
Ogilvie, T., & Son, 21 and 23 Carmelite street
Philip & Cooper, 121 Union street
Philips, J. & N., & Co., (Manchester), 60 Netherkirkgate
Pratt & Keith, 161 and 163 Union street
Saint, Jas., & Co., 8 Bridge st.
Watson, Patrick, & Son, Ferryhill Mills

Waste Dealers.

Campbell, & Co., 18 Bridge st.
Buyers, Mrs P., 55 and 57 Regent quay
Henderson, Wm., & Co., 12 Affleck street
Riddell, Wm., & Co., Russell road

Watchmakers and Jewellers.

See also German Clock Makers.

*Those marked * are wholesale.*

Alexander, Geo., 58 Queen street
Anderson, Geo., 18 Schoolhill
Anderson, J. & J. S., 22 Loch street
Auer, A., 51 Upperkirkgate
Beattie, James, 14 Carmelite st.
Berry & Mackay, 65 Marischal st.
Calder, M. & S., 55A St. Nicholas street
Calder, John, 48 Market gallery
Carry, W. W., 57 Rosemount viaduct
Carnie, Alex., 14 St. Nicholas st.
Clark, Wm. G., 23 George street
Coutts, Andrew W., 450 Union st.
Coutts, James, 46 Holburn street
Duff, George, 17 St. Nicholas st.
*Duffus, Benjamin, 46 Upperkirkgate
*Dunningham, Wm., & Co., 3 Belmont street
Emslie, James S., 70 Schoolhill
Emslie, Wm., 124 George street
Finnie, Wm. L., 26 Broad street
Forsyth, Anthony, 210 King st.
Fraser, James, 311 George st.
Gill, Alex., & Son, 12 Bridge st. and 42 Market street
Goodlad, J. A., 12A Correction wynd
*Gordon & Donald, 14 St. Nicholas street
Grant, John, 25 Castle street
Gray, Alex., 4 Netherkirkgate
Green, Alex., 239 George street
*Hardy, James, & Co., 53 Union street
Hutcheon, Alex., 3 Schoolhill
Jack, A. & J., 243 George street
Jamieson, G., & Son (to the Queen and Royal Family), 107 Union street

Johnstone, Alex. A., 103 Rosemount place
M'Kinnon, G. B., 19 St. Nicholas street
M'Millan, E. A., Ltd., 151 Union street
Maitland, Mrs. Jas., 7 Little Belmont street
Malcolm, Andrew, 433 Union st.
Melvin, Charles, 185 Union st.
Michie, G. S., 37 Bridge street
Millar, Wm., 471 Union street
Milne, W. M., 63 Rosemount viaduct
Mitchell, Alex., 37 Upperkirkgate
Munro, John D., 161 Gallowgate
Phinn, G. W., & Co., 1A Drum's lane
Phinn, Wm., jun., 32 Upperkirkgate
Reis, A. Louis, & Co., 29 to 31 St. Nicholas street and 4 Correction wynd
Robertson, John, 7 Market gallery
Scott, Geo., 102 George street
Seton, James, 92 Maberly street
Shepherd, George, 55 and 56 Market gallery
Skakle, Geo., 15 Correction wynd
Smith, A. & J., 191 Union street, 23 and 25 St. Nicholas street
*Smith, James, & Son, 37 Market street
Stevenson, James, 31 Ashvale pl.
Stevenson, John, 8 Schoolhill
Swapp, G. H., 93 Queen street
Thomson, A. S., 14 Gt. Western road
Thomson, Robt., 34½ Upperkirkgate
Watson, James, & Son, 113 Union street
Watt, Alex., 578 George street
Wood, John, 4 Skene street
Yule, R., 7 Correction wynd

Waterproof Manufacturers.

Barclay, Morrison, Russell road
Campbell, & Co., 18 Bridge st.
Elrick & M'Pherson, 52 Guild st.

Weighing Machine Manufacturers.

Pooley, Henry, & Son, 37 Guild street

Window Cleaning.

Window Cleaning Co.; 115 Union street. **Telephone No. 627**
Lorimer, John, 46 Gordon street
M'Gillivray, J., 4 Neptune ter.

Wine and Spirit Merchants.

Alexander, A. & Co., 48 Market street
Barclay, John, 19 Correction wynd
Bisset, John, & Co., 37 Queen street
Black & Ferguson, 23 Adelphi
Cadenhead, Wm., 47 Netherkirkgate
Catto, James, 21½ Adelphi
Chalmers, John S., 56 Marischal street
Chivas Brothers, 13 King st. and 459 Union st.
Collie, A., & Co., 253 Union st.
Cook, A., jun., Clark's court, 2 Upperkirkgate
Douglas Gordon & Co., 18 High street
Duff & Shirres, 23 King street
Farquharson & Co., 131 Union st.
Fisher, John, 5 Belmont street
Forbes, Maxwell & Co., Lim., Holburn buildings, 83 Holburn street
Ford, Wm., & Sons, Ltd., 28 Guild street
Gordon & Smith, 195 and 197 Union street
Graham, G., & Co., 31 and 33 Market street
Ironside, John, & Co., 67 and 69 Rosemount viaduct
Jamieson, J., & Co., 221 Union st.
Jopp, W. & K., 13 Market st.
Lumsden & Gibson, 95 Union st
M'Lean, T., 9 Stirling street
Mitchell, Peter, 21 Union bdgs
Ross, Daniel, 13 Queen street
Scott Bros. & Co., 5 Denburn rd.

Sheed, John, & Co., 44 Marischal street
Shepherd, Simpson, & Sons, 52 King street
Somerville & Co., 1 Adelphi
Stewart, C. & W., 19 Adelphi
Thomson, Arthur H., 44 Castle st.
Thomson, Geo., & Son, 14 Bridge street
Thomson, G. M., 7 Queen street
Walker, Wm., & Sons, 52 Union street
Williams, W., & Sons, 38 Regent quay
Young, C. D., 37 Market street

Wire Fencing and Gate Manufacturers, &c.

Harper & Co., Hadden street
Laing, Wm., & Son, Imperial place
Macintosh, James, 35 Maberly st.
Milne & Wilson, 17 Bridge street and 54 Green
Nicol, James, 38 Catherine street
Reid, Ben., & Co., Bon-Accord Works, Justice Mills

Wood Carvers.

Duguid, James, 11 Summer st.
Garvie, Jas., & Sons, 55 Rose st.
Rutherford, John, 27 Crown st.
Smith & Wood, 97B Chapel st.

Wood Mantelpiece Makers.

Garvie, Jas., & Sons, 55 Rose st.
M'Robbie & Milne, Albert place
Macandrew, D., & Co., 120 Loch street

Wood Measurer.

Porter, Wm., 3 Stephen place

Wood Merchants.

Davidson, John, 96 Causewayend
Davidson, Robt., City Sawmills
Fiddes, Wm., & Son, Russell rd.
Fleming, John, & Co., Limited, Albert quay
Garvie, Jas., & Sons, 55 Rose st.
Gordon, Geo., & Co., Provost Blaikie's quay
Gray, Harrow & Co., 59 and 61 John st., and 20 Charlotte st.
Knowles, James, 39 Claremont st.
Low, A. R., 162 Wellington road
Ludwig, C., & Co., 54 Regent quay
Lyon, Charles, Clayhills
Millar, R., & Sons, Provost Blaikie's Quay
Reid, A., Clayhills
Robertson, James, & Co., 37 Princes street
Rust, John, & Son, 53 York st.

Woollen Manufacturers.

*Those marked * are Wincey Manufacturers.*

Bruce, Edwards & Milne, 38 Bridge street
Chadwick, E., & Co., 38 Market st.
Crombie, J. & J., Lim., Grandholm Works
*Dudgeon, Wm., King st., Woodside
Hadden, A., & Sons, Green
*Kilgour & Walker, Ltd., Berryden Mills
*Leith & Paterson, 48 Bridge st.
*Mackie, D., & Co., 166 West North street

Writers.

Davidson, T. (M., M'C. & B.), 214 Union street
Dickie, And. B., 25 Union st.
M'Intosh, John H., 2 Union ter.
Maclennan, Thomas, Procurator-Fiscal's office
Mackay, Wm., City Fiscal's office
Mearns, James G., Town Clerk's office
Mitchell, A. J., 20 King street
Reid, John M., 45 Rosemount pl.

Writing (Teachers of).

Davidson, John A., 20 Bank st.
Lawrence, C. M., 19 Crown st.
Pope, S., 28 Victoria street

Yeast Dealers.

Ledingham, John, Rosemount Bakery
Meff, Robert, jun., 44 Belmont st.

JUSTICES OF THE PEACE

RESIDING IN AND NEAR ABERDEEN.

Adam, Thos., 42 Regent quay
Allan, George, 33 Albyn place
Allardyce, Colonel J., 3 Queen's terrace
Anderson, George, North of Scotland Bank, Limited
Anderson, William, Town and County Bank, Limited
Barclay, George W. W., 91 Union street
Boddie, Wm., stone merchant, 37 St. Clair street
Bower, J. H., 48 Market street
Brodie, William, 23 Ashley road
Bruce, George, 35 Market street
Burnett, W. Kendall, 11 Belmont street
Cochrane, Thomas, Town and County Bank, Limited
Cook, John, of Ashley, 62 Marischal street
Cook, John, cashier, Union Bank of Scotland, Limited
Cowan, Hugh, 9 Caledonian place
Crombie, James, shipowner, Trinity buildings
Crombie, John, jun., Danestone
Crombie, Theodore, 18 Albyn place
Davidson, George, Wellwood, Cults
Davidson, John, 1 Rubislaw terrace
Dunn, William, advocate, 193 Union street
Edwards, John, 70 Carden place
Farquhar, G., Woodside
Fortescue, W. I., 81 Ashley road
Fowler, J. E., M.D., Woodside
Fraser, Angus, M.D., 232 Union street
Fyfe, John, Beechgrove
Garden, William, 365 Great Western road
Gill, A. O., Fairfield, Fonthill road
Gordon, C. Stuart, 20 Albyn place
Gordon, Major D. F., Garthdee
Gordon, William, town-clerk, Town House
Grant, James Robertson, late banker, Beechlea, Great Western road
Hadden, Gavin (of A. Hadden & Sons), Green
Harper, John, of Seafield
Hector, Thomas, 31 King street
Henderson, Robert, 9 Albyn terrace

Henderson, Sir Wm., shipowner, 60 Marischal street
Holland, Charles Barclay, Balnagask House
Hutcheon, James, 90 Hamilton place
Innes, Col. Thomas, 25 Belmont street
Johnston, William, 47 Belmont street
Joyner, Lt.-Col. J., Cults
Keith, James B., banker, 322 George street
Keith, John, 7 Bon-Accord square
Kellas, James F., 48 Carden place
Kemp, George, 13 Bridge street
Kinghorn, James, 30 St. Nicholas street
Kyd, Thomas, manager, Northern Assurance Co., Rosebank, 74 Queen's road
Leith, John, 48 Bridge street
Lillie, Thomas, 6 Westfield terrace
Littlejohn, David, advocate, County buildings
M'Hardy, David, 54 Netherkirkgate
M'Kenzie, Archibald, Provost Jamieson's quay
M'Robb, John, overseer, 19 Roslin terrace
Macdonald, David, Marine Villa, South Constitution street
Macdonald, Ranald, 14 Albyn terrace
MacQuibban, Charles Mitchell, M.D., 248 Union street
Matthews, James, architect, Springhill
Mearns, Daniel, 55 Regent quay
Melville, William, 9 Bon-Accord crescent
Milne, George, 6 East Craibstone street
Milne, James, 6 East Craibstone street
Milne, Wm., chartered accountant, 147 Union street
Mitchell, William, Elmbank
Murison, Wm., 34 Forest road
Murray, James, of North Inveramsay, 28 St. Nicholas street
Nicol, George W., 42 Regent quay
Ogilvie, Alexander, M.A., LL.D., Gordon's College
Ogilvie, Thomas, 21 Carmelite street
Ogston, Alex., C.M., 252 Union street
Ogston, James, Norwood House
Pirie, A. C., Craibstone House
Porter, William, Grandholm Cottage, Persleyden
Pyper, William, 14 Mealmarket street
Rae, John, Commercial Bank
Sinclair, George, St. Clair House, 619 King street
Skene, Alexander, 41 Regent quay
Spence, James, banker, National Bank of Scotland, Limited
Stewart, Sir David, Banchory House
Thomson, William, 1 Forest road
Thomson, William, Lemon street
Todd, Gavin T. (of A. Hadden & Sons), Green

Walker, Alex., 52 Union street
Walker, G. J., 3 Golden square
Will, J. C. O., M.D., F.R.S.E., of Newton of Pitfodels, 379 Union street
Sheriff and Sheriffs-Substitute of Aberdeen and Kincardine
Provost and eldest Baillie of Aberdeen
Procurator-Fiscal of the Sheriff Court of Aberdeen
Chairman of the City Parish Council

AGENTS FOR INSURANCE COMPANIES.

OFFICES	AGENTS.
Aberdeen Mutual Assurance and Friendly Society	George Falconer, 63 Union street
Aberdeen and Northern Friendly Society	J. F. M'P. Massie, 213 George street
Accident Insurance Association of Scotland, Limited	Cochran & Macpherson, 152 Union street
Accident Insurance Company, Ld	A. I. M'Connochie, 74 Union street
Alliance Life and Fire Insurance Co.	James Black & Co., 24 Adelphi Wm. M'Kay, Court House
Atlas Insurance Compy., London	James Barker, 9 Burns road W. Leslie & Co., 67 Marischal street J. B. Barclay, 7 Crown street
Banffshire Mutual Marine Insur. Ass.	D. Mearns, surveyor, 55 Regent quay
Boiler, The, National and General Insurance Co., Ltd.	A. R. Murrison, 52 Green
British & Foreign Marine Insur. Co.	Strachan & Spence, 177 Union street
British Empire Mutual Life Ass. Co.	J. C. R. Munro, 169 Crown street John Scott, North of Scotland Bank, Lim. J. G. Morison, 48 Netherkirkgate
British Law Fire Insur. Co., Ltd.	James Meston & Co., 201 Union street Sinclair-Spark, Meffet, & Taylor, 129 Union street A. M. Ironside, 19 Little Chapel street
British Legal Life Assur. Co., Ltd.	W. R. Galloway, 66 St. Nicholas street
British Workman's Ass. Co., Ltd.	R. Craigmyle, 173 Union street, dis. supt.
Caledonian Fire and Life Insurance Company	Branch office, 13 Bridge street; Robert Chapman, res. sec. Marquis & Hall, 222 Union street John Craigen, 193 Union street R. H. Urquhart, 81 Union street J. B. Barclay, 7 Crown street
Caledonian and Imperial Live Stock Association	R. H. Urquhart, 81 Union street
Church of England Assurance Institution (London)	William Yeats, 46 King street
City of Glasgow Life Assur. Co.	J. W. Robson, 27 King street W. M'Kay, Court House H. E. Sutherland, 46*a* Union street J. M. Ferguson, 48*a* Union street
Colonial Mutual Life Assur. Soc. Ltd.	C. A. Bodie, res. sec., 34 Bridge street W. C. Hendry, 34 Bridge street J. G. Morison, 48 Netherkirkgate And. Ross, Rosemount provision works S. Bodie, N. of S. Bank, Limited
Commercial Fire Insur. Co. of Scotland, Ltd.	T. R. Gillies, district manager, 181A Union street Burnett & Reid, 20 King street

OFFICES.	AGENTS.
Commercial Union Assur. Co., Ltd.	Hunter & Gordon, 80 Union street Stephen & Smith, 201 Union street J. C. Deane, Sheriff Clerks' Office J. Tulloch, 30 Virginia street W. & H. C. Gordon, 29 Union street A. Skene, 41 Regent quay James Barker, 8 Burns road Alex. Milne, 74 Union street James Milne, jun., 9 Union terrace J. C. R. Munro, 169 Crown street
County Fire Office, and Provident Life Office	Youngson & Bain, 255 Union street A. J. W. Storie, 22 Bridge street Thomas Campbell, N. of S. B., Lim.
Crown Life Insurance Company	John Balneaves, 5 Union terrace Paull & Williamsons, 230 Union street John M'Diarmid, 395 Gt. Western road James R. Grant, Beechlea George Cooper, 48*a* Union street A. J. Brander, 5 Market street
Crown Accident Ass. Co., Ld. (Bristol)	Donald Sinclair, Local Sup., 31 Adelphi
District Law Life Ass. Association	G. Mair Hood, 4 Correction wynd
East of Fife Mutual Insurance Boat Club	Wm. Leslie & Co., 67 Marischal street
Eagle and Albion Life Insur. Co.	Paull & Williamsons, 230 Union street Stodart James Mitchell, 24 Adelphi
Economic Life Ass. Society (Lond.)	J. M. Wilson, dis. man., 74 Union street John Scott, N. of S. Bank, Lim. G. & J. Croll, 74 Union street
Economic Fire Office, Ltd	J. C. R. Munro, 169 Crown street
Edinburgh Employers' Liability & General Ass. Co., Ltd.	J. D. Mackie, 166 Union street
Edinburgh Life Assurance	Horne & Mackinnon, 75 Union street G. Carmichael, 226 Union street George Grant, 22 Belmont street George Allan, 21 Bridge street J. A. Montgomerie, 21 Market street Wm. Murdoch, N. of S. B., Lim.
Electrical Insur. Co., Lim., London	J. G. Morison, 48 Netherkirkgate
Employers' Liability and Accident Assur. Corporation, Limited	Paull & Williamsons, 230 Union st R. H. Urquhart, dis. man. 81 Union st. J. & G. J. Harvey, 15 Adelphi
Engine and Boiler Insurance Co.	Wm. Leslie & Co., 67 Marischal street
Engine, Boiler, and Employers' Liability Insurance Co., Ltd.	Thomas Walton, 29 Regent quay
English and Scottish Law Life Assurance Company	G. Mair Hood, 4 Correction wynd, District Secretary Davidson & Garden, 245 Union street Patrick Cooper & Son, 42 Union street T. R. Gillies, 181A Union street George Cooper, 48*a* Union street John R. M'Millan, architect, 211 Union st.
Equitable Life Assurance Society of U. S.	C. S. Gordon, N. of S. Bank, Rosemount branch J. C. R. Munro, 169 Crown street
Equitable Fire Insur. Co., Limited (Manchester)	Mennie & Brown, 2 Trinity buildings
Equity and Law Life Ass. Society	Hunter & Gordon, 80 Union street John Fraser, 24 Beechgrove ter., supt.
Fine Art, The, and General Insur. Co., Ltd.	J. C. Graham, 17 Crown street
Forth and North Sea Steamboat Mutual Assurance Co., Leith	D. Mearns, surveyor, 55 Regent quay
General Accident Assur. Corporation, Ltd.	Sinclair-Spark, Meffet, & Taylor, 129 Union street

OFFICES.	AGENTS.
General Life Insur. Co. (London)	John Scott, N. of S. Bank, Limited Charles Taylor, 48 Marischal street
Glasgow and London Ins. Co., Lim.	James Gordon, 10 Colville place
Glasgow Guardian Society	Peterkin & Duncans, 4 Bridge street
Gresham Life Office, Ltd.; Branch, 170 Union street	Alex. Milne, res. sec.
Guarantee Society (London)	Peterkin & Duncans, 4 Bridge street
Guardian Fire and Life	W. Kendall Burnett, 11 Belmont street
Hand in Hand Fire and Life Insur. Company	Wm. Paterson, 329 George street John Scott, N. of S. Bank Ltd A. M. Ironside, 19 Little Chapel street
Horse, Carriage, General Insur. Co.	A. S. Wilson, 123½ Union street, manager
Imperial Insurance Co. (Fire)	Wm. Hunter, 80 Union street
,, ,, ,, (Life)	D. Macgregor Mitchell, 75 Union street
Imperial Live Stock Insur. Assoc.	Hugh M'Lennan, 139 King street A. I. M'Connochie, 74 Union street D. M'Callum, 50 Union row
Imperial Union Accident Insur. Co., Lim.	J. C. R. Munro, 169 Crown street
Indisputable Life Assur. Co. of Scot.	A. D. Morice, 189 Union street
Insurance Company of Scotland	Paull & Williamsons, 230 Union street
Insurance Company of Scotland (Fire)	Wilsone & Duffus, 146 Union street Wm. M'Kay, Court House James Black & Co., 24 Adelphi
Kent Insurance Office, Fire & Life	A. R. Murrison & Co., 52 Green
Lancashire Insurance Company	L. M'Kinnon, jun., 23 Market street R. Lamb, 89 Union street Hugh M'Lennan, 139 King street John Craigen, 193 Union street John Parker, 52 Skene terrace G. & J. Croll, 74 Union street
Life Association of Scotland	Wilsone & Duffus, 146 Union street J. & D. Duncan, Advocates' bdgs., Broad street G. & J. M'Bain, 124 Union street Wm. Dunn, 193 Union street John Sharp, Union Bank, George street
Liverpool and London and Globe Insurance Company	John Sheed & Co., 44 Marischal street Wilsone & Duffus, 146 Union street J. B. Barclay, 7 Crown street Hugh M'Lennan, 139 King street J. & G. J. Harvey, 15 Adelphi A. J. Brander, 5 Market street Charles W. Duff, 75 Union street Wm. Dunn, 193 Union street James Davidson, U. B. of Scot., Lim. J. G. Mutch, 14 Commerce street Wm. Robb, 129 Union street Thos. Thomson, 57 Shiprow Thos. Walton, 29 Regent quay
Liverpool Victoria Legal Friendly Society	W. H. Wolstencroft, Man., 14 St. Nicholas street
London Assurance Corporation	J. B. Barclay, 7 Crown street John Scott, N. of S. Bank, Lim.
London, Edinburgh, and Glasgow Assurance Co., Lim.	Alex. Davidson, sup., 62 Skene street
London Guarantee and Accident Company, Limited	John S. Chalmers, 56 Marischal street A. J. R. Thain, 173 Union street
London and Lancashire Fire Assurance Company	John Scott, N. of S. Bank, Lim. Paull & Williamsons, 230 Union street J. B. Barclay, 7 Crown street A. J. Brander, 5 Market street Wilsone & Duffus, 146 Union street T. Jaffrey, Savings Bank Charles Taylor, 48 Marischal street

OFFICES.	AGENTS.
London and Provincial Fire Insur. Co., Limited	Jas. Meston & Co., 201 Union street George Cooper, 48*a* Union street
Manchester Fire Assurance Compy.	David Mitchell, 24 Adelphi George Carmichael, 226 Union street John Rust, jun., 224 Union street
Marine Insurance Co., Lim., Lond.	Charles Taylor, 48 Marischal street
Maritime Passengers' Assur Co	John Sheed & Co., 44 Marischal street
Maritime Insr. Co., Ld. (of Lverpool)	John Cook & Son, 62 Marischal street
Mutual Accident Insurance Co	J. B. Nicol, 42 Regent quay
Mutual Fire Insuranee Cor., Lim	J. B. Nicol, 42 Regent quay
Mutual Life Insur. Co. of N. York	Paul & Williamsons, 230 Union st., dis. managers J. Watt Ironside, 230 Union st., insp. of agents
National Fire and Life Assur. Co	Marquis & Hall, 222 Union street
National Guarantee and Suretyship Association, Limited	Horne & M'Kinnon, 75 Union street David Smith, 181A Union street
National Provident Institution	Stodart J. Mitchell, 24 Adelphi George Carmichael, 226 Union street Wm. R. Leslie, 115 Union street Robert Lamb, 89 Union street
New York Life Insurance Co	Hunter & Gordon, 80 Union street
North British and Mercantile Insurance Company, in which is merged the Scottish Provincial Assurance Co	G. W. W Barclay, 91 Union st., local mgr.
North British Fishing Boat Insur. Co., Lim	D. Mearns, surveyor, 55 Regent quay Capt. Davidson, 21 Regent quay
North East Coast Total Loss Insurance Association	G. M. Cook, 62 Marischal street, secy.
Northern Accident Ins. Co., Lim	James D. Mackie, 166 Union street Marquis & Hall, 222 Union st.
Northern Assur. Co., Fire and Life	Thomas Kyd, manager W. P. Sherriffs, sec., 1 Union terrace
Northern Marine Insurance Compy.	D. M'Callum, 50 Union row
Norwich Union Fire Insurance Co.	Thomas Ferguson, 177 Union street J. A. Montgomerie, 21 Market street A. M. Ironside, 19 Little Chapel street
Do. do. Life do.	Sinclair-Spark, Meffet, & Taylor, 129 Union street
Norwich and London Accident and Casualty Insur. Association	John Scott, N. of Scot. Bank, Lim. John Parker, 52 Skene terrace Geo. Wilson, 35A Union street
Ocean Marine Insurance Company, London	Aiken & Co., 55 Marischal street
Ocean Accident and Guarantee Corporation, Limited	Murray, M'Combie, & Bennett, 214 Union street, resident secretaries J. S. Chalmers, 56 Marischal street Geo. Cooper, C.A., 48*a* Union street Robt. Cumming, 63 Union street
Ocean, Railway, and Gen. Accident and Guarantee Insurance Co.	S. Goodbrand, 33 St. Nicholas street J. A. Henderson, Avondale, Cults J. D. Mackie, 166 Union street A. A. S. Moir, 109 Great Western road J. C. R. Munro, 169 Crown street G. & J. Riddell, Fish street John Robertson, 115 Union street
Patriotic Assurance Co	John Scott, N. of S. Bank, Limited
Pearl Life Assurance Co., Lim	Arthur Rowe, dis. supt., 47 St. Nicholas st.
Pelican Life Insur. Office, London	David Mitchell, 24 Adelphi
Plate Glass, Northern (Lim.)	John M. Dunn, sec., 177 Union street
Plate Glass Insurance Co. (London)	John Sheed & Co., 44 Marischal street
Plate Glass (Caledonian)	A. I. M'Connochie, 74 Union street
Plate Glass (Guardian)	J. Barker, 8 Burns road
Plate Glass, &c. (Norwich & Lond.)	John Scott, N. of Scot. Bank, Lim.

OFFICES.	AGENTS.
Plate Glass (Scottish), Edinburgh	J. S. Chalmers, 56 Marischal street
Plate Glass Ins. Co., Lim.(Scottish)	Charles A. Bodie, district manager, 34 Bridge street
Provident Life Office	Youngson & Bain, 255 Union street A. J. W. Storie, 22 Bridge street
Prudential Assurance Compy.	Thomas Johnson, supt., 150A Union st
Railway Passengers Accidental Association	A. M. Ironside, 19 Little Chapel street
Refuge Assurance Co., Ltd.	G. H. Simpson, 8 Castle street
Reliance Mutual Life Assur. Society	John Parker, 52 Skene terrace C. M'Combie, 1 King street Sinclair-Spark, Meffet, & Taylor, 129 Union street
Rhenish Westphalian Lloyd Marine Insurance Compy.	Berneaud & Co., 63 Marischal street
Rock Life Assurance Co.	Thomas A. Coats, S.S.C., 17 Belmont st., res. sec. Wm. A. Asher, 19 Adelphi R. H. Urquhart, 81 Union street
Royal Exchange Assurance	Hunter & Gordon, 80 Union street
Royal Liver Assurance Society	Wm. Taylor, Myrtlebank, Cattofield
Royal Insurance Co.	W. J. Scott, 158 Union street, res. sec.
Scottish Accident Insurance Co., Limited (Edinburgh)	George Allan, 21 Bridge street A. J. Brander, 5 Market street John Scott, N. of Scot. Bank, Lim.
Scottish Alliance Insur. Co., Lim.	J. G. Morison, 48 Netherkirkgate
Scottish Amicable Assurance Co.	John Rust, jun., 224 Union street Thomas Campbell (N. of S. B., Ltd.)
Scottish Employers' Liability and Accident Assur. Compy., Ltd.	James Davidson, manager, 9 King st W. Todd Moffatt, 15 Regent quay James Meston & Co., C.A., 201 Union st. Wm. R. Leslie, 115 Union street John Craigen, 193 Union street Marquis & Hall, 222 Union street
Scottish Equitable Life Assur. Soc.	Hunter & Gordon, 80 Union street George P. Cruickshank, 302 George street John Craig, sheriff clerk's office Wm. Anderson, N. of S. Bank, Limited D. W. Clark, Nat. Bank of Scot., Limited J. T. Cruickshank, 22 Powis terrace Charles Duff, 75 Union street J. E. Esslemont, 16 King street J. B. Keith, T. & C. Bank, George street W. R. Leslie, 115 Union street G. & J. M'Bain, 124 Union street W. R. Reid, 46A Union street James Jackson, 137 Crown street Thomas Shives, 84 Union street J. B. Rennet, 81 Union street A. J. Brander, 5 Market street
Scottish Imperial Ins. Co., Glasgow	J. P. R. White, 80 Union Street Robert Sheret, 67 Shiprow James Gordon, 10 Colville place
Scottish Legal Life Assur. Society	Robt. Bruce, 115 Union st., dis. manager
Scottish Life and Accident Assurance Co., Ltd.	Alex. K. Darg, agency insp., Wellbrae, Mannofield D. & S. J. Mitchell, 21 Adelphi John Craig, Sheriff Clerks' Office John Scott, N. of S. Bank J. B. E. Rennet, 81 Union street A. A. Prosser, 123½ Union street A. E. Smith, jun., 130 Union street
Scottish Metropolitan Life Assurance Compy.	Thos. Ferguson, res. sec., 177 Union st. Fraser & Duguid, Albany bgs., Bridge st Marquis & Hall, 222 Union street Burnett & Reid, 20 King street

OFFICES.	AGENTS.
Scottish National Insur. Co., Edin.	William Leslie & Co., 67 Marischal street Marquis & Hall, 222 Union street
Scottish Prov. Inst. of Edinburgh..	William Smith, 201 Union street James D. Mackie, 166 Union street R. H. Urquhart, 81 Union street F. J. Scott, 34 Bridge street
Scottish Provincial Insurance Company, now merged in North British and Mercantile Ass. Co.	G. W. W. Barclay, 91 Union st., man.
Scottish Temperance Life Ass. Co.	George Newlands, res. sec., 137 Union st. Charles Leith, 48 Bridge street Wm. M. Sellar, 81 Union street P. C. Adams, 70 Green J. A. Montgomerie, B. L. Bank John Abel, 21 Carmelite street J. E. Esslemont, 16 King street George Bowman, 58 St. Nicholas street
Scottish Union and National Insurance Compy.	J. D. Campbell, res. sec. 48a Union street Stewart & Murray, 22 Bridge street John Craigen, 193 Union street Alex. Stronach, jun., 20 Belmont street Alex. A. Cran, 14 Balmoral place J. Knox Greig, 123½ Union street R. H. Urquhart, 81 Union street
Scottish Widows' Fund	Peterkin & Duncans, 4 Bridge street G. G. Whyte, 156 Union street Williamson Booth, 173 Union street J. B. Nicol, 42 Regent quay James Brown, Union Bank of Scot., Lim. Geo. Wilson, 35A Union street C. D. Young, 6 Exchange street
Sickness and Accident Assoc., Ld.	Hunter & Gordon, 80 Union street W. C. Hendry, sec., 34 Bridge street
Standard Life Assurance Compy.	Cochran & M'Pherson, 152 Union street John M'Culloch, resident inspector, 156 Union street John Otto Macqueen, S.S.C., 34 Bridge street L. M'Kinnon, jun., 23 Market street J. T. Rennie & Son, 48 Marischal street Burnett & Reid, 20 King street
State Fire Insurance Co., Ltd	Stewart & Murray, 22 Bridge st.
Star Life Assurance Society	Richard W. K. Bain, dis. man., 255 Union st.
Sun Fire Office	Peterkin & Duncans, 4 Bridge street
Sun Life Assur. Co. of Canada,	137 Union street, M. Lunan, dis. man.
Union Assurance Society	A. I. M'Connochie, C.A., 74 Union street A. J. Brander, 5 Market street Alex. Milne, 74 Union street R. H. Urquhart, 81 Union street
Union Marine Ins. Co., Lim	A. Nicol & Co., 42 Regent quay
United Kingdom Temperance and General Provident Institution..	George Kemp, dis. supt., Albany buildings, 13 Bridge street
University Life Assurance Soc.	J. P. Robertson White, 80 Union street Stewart & Murray, 22 Bridge st
Vulcan Boiler and Gen. Insurance Co., Limited	Chas. Taylor, 48 Marischal street
Western Marine Insurance Co.	W. R. Aiken, 36 Regent quay
Westminster Fire and Life Assoc.	S. Goodbrand, 33 St. Nicholas st.

LIST OF TRADE SECRETARIES' NAMES AND ADDRESSES.

Trades.	Secretary.
Bakers' Federal Union	W. G. Smith, 111 Loch street
Blacksmiths (Associated)	Wm. Forbes, 6 Jasmine place
Blind Association	John Keir, 168A Skene street west
Boiler Makers and Iron and Steel Shipbuilders	Wm. Anderson, 76 East North street
Bookbinders	George Black, 33 Spa street
Boot and Shoe Makers	Wm. Adams, 5 Osborne place
Boot and Shoe Operatives	James Morrice, 10 Fraser street
Brassfounders	Wm. Trail, 274 Hardgate
Cabinetmakers	Arthur Bain, 52 Esslemont avenue
Carpenters and Joiners (Amalgtd.) No. 1 Branch	George Mackie, 60 Esslemont avenue
Carpenters and Joiners (Amalgtd.) No. 2 Branch	Adam Edwards, 16 Jamaica street
Carpenters and Joiners (Associated) Aberdeen Branch	Charles M'Hardy, 45 Watson street
Carpenters & Joiners, East Branch	Wm. Law, Burnside Cottage, Ruthrieston road
Carpenters and Joiners, Woodside Branch	Wm. Watt, Church street, Woodside
Carpet Weavers	Jas. Cordiner, Alpha Cottage, Gordon's Mills
Combmakers	George Smith, 19A Canal street
Corkcutters	James W. Middleton, 4 Hunter place
Engineers (Amalgamated) No. 1	J. Jaffrey, 58 Powis place
Farm Servants	Alex. Angus, 33 Powis place
House and Ship Painters	Samuel M'Caskill, 25 Richmond terrace
Horseshoers	Matthew Glennie, 105 Union grove
Ironmoulders	James Boyle, 20 St. Peter street
Life Assurance Agents	Fred. L. Greig, Broadford, Kingswells, Newhills
Masons and Stonecutters	George Younie, 4 Mount street west
Mill and Factory Workers	Wm. Johnston, 47 Belmont street
Pipemakers	James Allan, 119 Park street
Plasterers	Wm. Rae, 8 Broomhill road
Patternmakers	J. C, Taylor, 205 Great Northern road
Printers (Lithographic)	James L. Cruickshank, 1 Donald place
Printers (Typographical)	Angus Mackay, 25 Jamaica street
Plumbers	Wm. Garden, 1 Whitehall place
Quarrymen	Charles Reid, 14 Claremont place
Railway Servants (Amalgamated)	John Morrison, 32 Dee street
Saddlers	
Sawmillers and Wood-Cutting Machinemen	George Falconer, 53 Shiprow
Sett Makers	Alex. Beagrie, 665 Gt. Northern road
Shipwrights	James Gordon, 3 Hanover place
Slaters (Amalgamated)	James Stephen, 94 Summer street
Tailors (Amalgamated)	Wm. Paterson, 5 Drum's lane
Tailors (Scottish Operative)	Chas. Lefevre, 37 Ashvale place
Tinplate Workers	Andrew Lornie, 17 Northfield place
Toolsmiths	Alex. Thom, 170 West North street
Upholsterers	Alex. Forbes, Margaret pl., Ruthrieston

NATIONAL INDEPENDENT ORDER OF ODDFELLOWS.

Name of Lodge.	Secretary.
Star	W. Cheyne, 21 Jasmine terrace
Granite City	John Donald, 8 Jackson terrace
St. Machar	James Lyon, 291 Great Northern road
St. George	Harry S. Frith, 36 Thomson street

D.S.: James Robertson, 101 Mile-end avenue.

ANCIENT NOBLE ORDER OF UNITED ODDFELLOWS (Bolton Unity).

Bon-Accord	James Mackie, 43 Summerfield terrace
Thistle	James A. M'Gregor, 24 Watson street
Old Aberdeen	James Thomson, 109½ High street, Old Aberdeen

D.S.: D. Wishart, 1 Gray's Buildings.

CALEDONIAN ORDER UNITED ODDFELLOWS.

Scotland Hope	Wm. Campbell, 5 Jackson terrace
Sir John Anderson	George Grant, 811 Great Northern road
St. Andrew	Alex. Crombie, 16 Charlotte street
Robbie Burns	James Cable, 31 Spa street
City of Aberdeen	William Reid, 357 George street
Caledonia	John Clark, 3 Bannermill cottages
Banks of Dee	William M'Intosh, 30 Hill street
Banks of Don	
Holburn	William C. Mitchell, 289 Hardgate
St. Clement's	James Brandie, 21 Justice street
Powis	Alex. Smith, 526 George street
Caledonia's Pride	Jessie Davidson, 21 Springbank terrace
Balgownie's Pride	Mary Ann Milne, 24 Don street, Old Aberdeen
Victoria	William Black, 9 Walker road, Torry
Aberdeen Juvenile Lodge	Alex. Chivas, 38 Skene street

Secretary of the Order: James Maitland, 6 Canal Street

ANCIENT ORDER OF FORESTERS.

Granite City	Wm. Johnston, 47 Belmont street
Bon-Accord	Wm. Doverty, 9 Bon-Accord lane
Donside	W. Birnie, 67 Auchmill

D.S.: John Duncan, Schoolhouse, Stoneywood

BRITISH ORDER OF ANCIENT FREE GARDENERS.

Rose and Thistle	George H. Black, 50 Esslemont avenue
Bon-Accord	Alex. Colvin, 12 Esslemont avenue
Orange Blossom	Wm. Meldrum, 20 Holburn road
Don	Thomas Bisset, Burnside, Dyce
Rosebery	Wm. Brown,
Rose of Aberdeen	Wm. B. Taylor, 42 Constitution street
Heather Bell (Juvenile)	John Lawrence, 27 Bloomfield road
Hope of the North (St. Andrews Order)	Donald Florence, 68 Wales street

D.S.: Charles Simpson, 52 Ashley road

LOYAL ORDER OF ANCIENT SHEPHERDS, A.U.

Mar	Alexander Ingram, 46 Holburn road
Haddo	James Rattray, 8 Canal terrace
Balmoral	George Shand, 26 Roslin terrace
Sir George Balfour	Andrew Main, 3A Ferry road, Torry
Balgownie	Alexander Gray, 27 Northfield place
Aberdeen	Robert Reid, 19 Bank street
Bon-Accord	Charles W. Doig, 39 Urquhart road

Pro. Cor. Sec.: John Milne, 39 Urquhart road

INDEPENDENT ORDER OF RECHABITES.

Name of Tent.	Secretary.
Bon-Accord	Alex. Stewart, 12 Clifton road
Bethel	James Cummings, 109 Menzies road, Torry
Balgownie	Charles Thom, Gordon's mills
Banks o' Dee	Ben. R. Wilson, 9 Nellfield place
Gordon	Alex. Phillips, 6 Miller street
Juvenile Tents.	
Bon-Accord	David Allan, 101 Constitution street
Bethel	A. Main, 146 Sinclair road, Torry
Star of Hope	A. Main, 146 Sinclair road, Torry
Banks o' Dee	Ben. R. Wilson, 9 Nellfield place

D.S.: W. A. Gordon, 44 Union grove

LIST OF CYCLING CLUBS, 1896-97.

Name of Club.	Secretary.
Aberdeen	A. Russel, Henrietta House, Craig place, Torry
Bon-Accord	A. Cooper, 148 King street
Granville	C. Spiby, 8 Portland street
Seafield	Geo. Edwards, 70 Carden place
St. George's	W. Maitland, 15 Jamaica street
Northern	W. Smith, 41 Gladstone place, Woodside
Wellington	Alex. Henderson, 18 Ferryhill terrace
Granite City	James Green, 39 Upperkirkgate
Kittybrewster	George Ross, 42 Powis place
Aberdeen Police Force (Sports Promoting Body)	
Aberdeen Safety	Mr. Thomson, c/o Mr. J. H. Paterson, 265 Union street
Scottish Cyclists' Union (Northern District)	John A. Wilson, 58 Ashvale place
Ladies'	Miss M. Binner, 28 Prospect terrace

STREET DIRECTORY.

Boundaries of Wards into which the City is Divided.

Aberdeen Corporation Act, 1891.

St. Clement's Ward.

Commencing at a point in the centre of the navigation channel of the harbour, opposite the seaward extremity of the North Pier and of the South Breakwater, proceeding thence northward to the seaward extremity of the North Pier, thence westward along the north side of that pier to the seashore, thence northward along the seashore to a point opposite Cotton street, thence westward to Cotton street, thence along Cotton street, Miller street and Commerce street to Park street, thence along Justice street, Castle street and Union street to Market street, thence along Market street to the centre of the channel of the River Dee, thence eastward along the centre of the said channel, and the navigation channel of the Harbour to the point of commencement.

St. Andrew's Ward.

Commencing on the seashore at a point opposite Cotton street, proceeding thence westward to Cotton street, thence along Cotton street and Commerce street to Park street, thence along Park street to Princes street, thence along Princes street and Mealmarket street to West North street, thence along West North street and Causewayend, to the boundary between the Parishes of St. Nicholas and Old Machar, thence northward and eastward along the said boundary to the seashore, and thence southward along the seashore to the point of commencement.

Greyfriars Ward.

Commencing in Union street opposite St. Nicholas street, proceeding thence northward along St. Nicholas street, George street, and North Broadford, to the boundary between the Parishes of St. N cholas and Old Machar, thence eastward along the said boundary to Causewayend, thence southward along Causewayend, West North street, Mealmarket street, and Princes street to Park street, thence southward and westward along Park street, Justice Street, Castle street and Union street, to the point of commencement

St. Machar Ward.

Commencing at the seashore at the boundary between the Parishes of St. Nicholas and Old Machar, proceeding thence westward along the said boundary to North Broadford, thence northward along North Broadford to Bedford road, thence eastward along Bedford road to the east side of the Great North of Scotland Railway, thence northward along the east side of that railway to Don street (Woodside), thence northward along Don street to the centre of the channel of the River Don, thence eastward along the centre of the said channel to the seashore, thence southward along the seashore to the point of commencement.

Woodside Ward.

Commencing in Powis terrace opposite Bedford road, proceeding thence eastward along Bedford road, to the east side of the Great North of Scotland Railway, thence northward along the east side of that railway to Don street (Woodside), thence along Don street to the centre of the channel of the River Don, thence westward along the centre of the said channel to the Scatterburn, thence southward along the boundary of the Parliamentary burgh to the Old Skene road, thence eastward along the last-mentioned road to Long Walk road, thence northward along Long Walk road, to Low Stocket road, thence east ward along Low Stocket road to the boundary of the present burgh, thence northward and eastward along the boundary of the present burgh to Tanfield road, thence south-eastward along Tanfield road and Powis terrace to the point of commencement.

St. Nicholas Ward.

Commencing in Union street opposite St. Nicholas street, proceeding thence westward along Union street to Chapel street, thence along Chapel street to Skene street west, thence westward along Skene street west to Esslemont avenue, thence along Esslemont avenue to Leadside road, thence along Leadside road and Baker street to Gilcomston Steps, thence along the boundary between the Parishes of St. Nicholas and Old Machar to North Broadford, thence southward along North Broadford, George street and St. Nicholas street to the point of commencement.

Rosemount Ward.

Commencing in North Broadford at the point where the boundary between the parishes of St. Nicholas and Old Machar crosses that street, proceeding thence westward and southward along the said boundary to Gilcomston steps, thence westward along Baker street and Leadside road to Esslemont avenue, thence northward along Esslemont avenue to Belvidere place, thence westward along Belvidere place to Argyll place, thence northward along Argyll place and the west boundary of the property of Westburn to the boundary of the present burgh, thence northward and eastward along the boundary of the present burgh to Tanfield road, thence southward along Tanfield road, Powis terrace, and North Broadford to the point of commencement.

Rubislaw Ward.

Commencing in Holburn street opposite Union grove proceeding thence westward along Union grove to Forest road south, thence westward in a line drawn in continuation of the centre line of Union grove to the west boundary of the lands of Rubislaw belonging or reputed to belong to the City of Aberdeen Land Association, thence northward along the west boundary of the said lands of Rubislaw to Queen's road, thence westward along Queen's road and the Skene road to the boundary of the Parliamentary burgh, thence northward and eastward along the boundary of the Parliamentary burgh to the Old Skene road, thence eastward along the last-mentioned road to Long Walk road, thence northward along Long walk road to Low Stocket road, thence eastward along Low Stocket road to the boundary of the present burgh, thence northward and eastward along the boundary of the present burgh to the west boundary of the property of Westburn, thence southward along the said boundary of the property of Westburn to Argyll place, thence southward along Argyll place and eastward along Belvidere place to Esslemont avenue, thence southward along Esslemont avenue to Skene street west, thence along Skene street west to Chapel street, and thence along Chapel street, Union street, and Holburn street to the point of commencement.

Ferryhill Ward.

Commencing in Union street opposite Holburn street, proceeding thence eastward along Union street to Market street, thence along Market street to the centre of the channel of the River Dee, thence southward and westward along the centre of the said channel, to a point opposite the road leading along the east boundary of Allenvale Cemetery, thence northward along the last-mentioned road, and Whinhill road to Bloomfield road, thence westward along Bloomfield road to Holburn street and thence northward along Holburn street to the point of commencement.

RUTHRIESTON WARD.

Commencing in Holburn street opposite Union Grove, proceeding thence westward along Union Grove to Forest road south, thence westward in a line drawn in continuation of the centre line of Union Grove to the west boundary of the lands of Rubislaw belonging or reputed to belong to the City of Aberdeen Land Association, thence northward along the west boundary of the said lands of Rubislaw to Queen's road, thence westward along Queen's road, and the Skene road to the boundary of the Parliamentary burgh, thence southward, eastward, and northward, along the boundary of the Parliamentary burgh to a point in the centre of the channel of the River Dee opposite the road leading along the east boundary of Allenvale Cemetery, thence northward along the last-mentioned road and Whinhill road to Bloomfield road, thence westward along Bloomfield road to Holburn street, and thence northward along Holburn street to the point of commencement.

TORRY WARD.

Commencing at a point in the centre of the navigation channel of the harbour opposite the seaward extremity of the North Pier and of the South Breakwater, proceeding thence south-westward along the centre line of the said navigation channel and of the channel of the River Dee to the boundary of the city, thence eastward, northward, and westward along the boundary of the city to the point of commencement.

Abbey Place.

46 Shiprow.

Abbey Road.

From Mansefield road to St. Fittick's road.

Abbotsford Place.

Ferryhill road.

1 Wm. Jolly, printer
2 J. H. Paterson, manager
3 George Connon, grocer
4 Wm. Sangster, coal merchant
.. James Cormack, coachbuilder
5 Frank Durward, merchant
6 R. A. Duguid, supt., Joint Station
7 Alex. C. Thompson, waiter

Abergeldie Road.

From Holburn street to Broomhill rd.

2 Roderick M'Kay, contractor
67 James Watson, ironmonger
69 Mrs Riddell
71 D. W. Mitchell, accountant
73 Mrs Joseph Monro
74 Miss Gilchrist
75 P. C. Adams, draper
76 Miss Duncan
77 John Ogg, granite merchant
79 Rev. K. D. M'Laren
81 Edwin Tait, actuary

Academy Street.

From Dee street to Crown street.

Baptist Chapel

Adelphi.

Between 49 and 51 Union street.

1 Mrs Murray, lodgings
.. J. & J. A. Jeffrey, com. agents
.. John Somerville & Co., wine mers.
.. Anderson M'Andrew sheriff officer
.. Thomas L. Shaw, sheriff officer
.. Reid's Registry
3 George Leslie, printer
5 John Rae Smith, bookseller
7 Adelphi Billiard Room
10 Adelphi Hotel (N. Moncur)

Adelphi lane.

13 George Robb, engraver
14 *Aberdeen Weekly News* Office
.. David Rattray, stationer
.. Wm. Pirie, agent
15 J. & G. J. Harvey, sharebrokers
.. Wm. K. Barron, com. agent
.. A. M. Birss, com. agent
.. Alex. Walker, com. agent
16 J. E. Marshall, agent
17 Taylor & Henderson, The Adelphi Press
18 John Adams, bookseller
.. Association for the poor; Peter Diack, sec.
19 C. & W. Stewart, wine merchts.
20 Ingram & Mortimer, com. merchts.
.. Wm. Clyne & Son, leather merchants
21 Moir & Hall, w. stationers
21½ James Catto, com. mercht.
22 Charles Helmrich, stationer
24 D. & S. J. Mitchell, advocates
.. James Black & Co., stockbrokers
23 Black & Ferguson, wine merchts.

St. Catherine's court.
28-29 W. J. Middleton, bookbinder
29 M. Edwards, secretary, A.T.S.
30 W. Logie & Co., hardware merchts.
31 D. Sinclair, solicitor
.. A. Forsyth watchmaker
.. Alex. Cook, tailor
.. Wm. Mutch, fiesher
.. Scottish Debt Co.
.. Mrs Laing, dressmaker

Adelphi Lane.

From Market street to Adelphi.

Advocates' Road.

From King street to King's crescent.

Thomas Miller, blacksmith
Thomas J. Blann, granite works
A. A. Brown, granite works

Affleck Place.

From Affleck street to Marywell st.

2 John A. Mair, clerk
3 Mrs Fairley, lodgings
.. Thomas Dudgeon, N. B. Railway

Affleck Street.

From Crown street to Wellington rd.

LEFT HAND SIDE.

1 Andrew Clark, cabinetmaker
1½ Mrs Mair, lodgings
2 Peter Esslemont, grocer
Affleck place.
11 John Harker (A. H. & Sons)
13 Thos. Davidson, fishcurer
.. James Nicol
17 Peter Skene
19 Miss Robb
21 Miss Black
23 D. B. Milne, fire loss assessor
25 Wm. Weir, gardener

RIGHT HAND SIDE.

6 Wm. D. Buyers, house carpenter
8 Wm. Donaldson, tobacconist
.. William Pope, inspector
Henderson & Webster, granite works
12 William Henderson & Co., mill furnishers
16 James Shepherd, cartwright

Albert Place.

From Albert st. to Leadside road.

1 Geo. W. Walker
2 Mrs Murray, lodgings
.. John Thomson, book keeper
M'Robbie & Milne, builders

Albert Quay.

From Market street to Pointlaw.

John Fleming & Co., Lim., wood merchants
5 Andrew Christie, fishcurer
5A John Ross, jun., fishcurer
G. Robertson, fish merchant
James M'Lean, fishcurer
187 R. Christie, fish curer
A. & M. Smith, fishcurers
Meff Bros., fish salesmen
T. Davidson, fishcurer
Wm. Connon, carpenter
A. Munro

Albert Street.

From Waverley place to Craigie loanings.

RIGHT HAND SIDE.

1 Mrs M'Glashan
3 Alex. Duffus, w. Confectioner
5 Mrs Duff
7 George Cooper, C.A.
9 Mrs Cochran, senior
11 Mrs Longmore
13 Mrs James Meston
15 James P. Watt, M.A., M.B., C.M., D.P.H.
17 Mrs Ruthven
19 Misses Brown
21 Mrs Black
Carden Place.
35 Mrs D.M. Mackay
37 Alex. Gauld, game dealer
39 George Grant, advocate
41 Alex. Robson, seedsman
Albert place.
45 John Croll, late baker
49 John Porter, carpenter
.. Robert Reid (of R. & J. R.)
.. Wm. Ruxton, casemaker
51 George Keith, cabinetmaker
.. Mrs John Duncan
53 James Durno & Son, grocers

LEFT HAND SIDE.

2 Mrs Lumsden
4 Mrs Bell
6 Miss Stephen
8 Mrs Wilson
.. Miss Mackay
10 J. S. Jackson, teacher of singing
12 Mrs Wilson
.. Misses Wilson
14 Charles Milne (of W. & M.)
16 George Thomson (of T. M. & Co., Lim.)
18 Mrs Dr. Wight
Carden Place.
32 John Black, church officer
Osborne Place.
46 Wm. Peters, dairyman

48 W. T. Forrest, music teacher
.. William Chisholm, tailor
50 Wm. B. Cowie, com. trav.
52 Mrs Thain, merchant
54 Franklin & Fiddes, plumbers

Albert Terrace.

From Waverley place to Prince Arthur street.

2 Miss Wilsone
3 Misses Ritchie
4 Miss Robertson
5 George Farquhar, slater
6 Mrs Gibson
.. Mrs. Stutley
7 Mrs Begg
8 Miss Connon, lodgings
9 R. Yule, jeweller
10 John Webster (of K. & W.)
11 J. M'Gillivray, com. trav.
12 G. B. Michie, sheriff clerk dep.
13 Miss Mitchell
14 Charles Stewart, teacher
15 Miss Goldsworth
16 John Watt, grocer
17 Wm. G. Bannochie, (of J. B. & Sons)
18 Wm. Anderson, lieut. of police
20 Misses Masson
21 Chas. Leslie (of L. & D.)
22 James Reith, grain merchant
23 George Middleton
24 Miss Smith,
25 Charles Smith, solicitor
26 Thomas Ogilvie
27 Miss Gordon, music teacher
28 T. Walton, agent
30 John K. Greig, accountant
31 W. Dunningham (of W. D. & Co.)
33 Wm. Yule
34 James Tester, agent

Albion Court.

18 Castle street.

Albion Street.

From Park street to Cross street.

39 George H. Low, plumber
Hanover Street Public School
Hanover Street.
Hanover Lane.
Hanover Place.
76 Williamson & Simpson, soapmakrs
Bannermill Cottages.
Robinson, Crum & Co., Lim., Bannermill

Albury Place.

Off Albury road.

1 Mrs Wm. Scott
2 Mrs M'Bain

Albury Road.

From Fonthill road to Springbank terrace.

LEFT HAND SIDE.

1 Alex. Byres, Beulah Villa
2 Miss Forbes
3 Rev. Jas. W. Fraser
4 Robert Garrow, game dealer
5 A. Marr, shipbroker
6 Wm. Giles, chemist
7 Miss MacDonald
8 Mrs Masson
9 St. Mary's School
P. Watson & Sons, manufacturers

RIGHT HAND SIDE.

10 Rev. George Macdonald
12 Alexander Wood, manager

Albyn Grove.

From Albyn place to Union grove.

LEFT HAND SIDE.

17 Peter Smith, blacksmith
.. James Tulloch, com. trav.
.. Alex. Webster, restaurateur
19 Mrs David, sick nurse
.. Robert Birnie, insp. of police
21 James Williamson, coachbuilder
23 Donald Mackay, florist
.. Peter Donald, market supt.
27 D. S. Gibbons, clerk, Cal. Ry.
.. J. M. Ogg, painter
.. Mrs Laing sick nurse

RIGHT HAND SIDE.

20 A. C. Wilson, grocer
24 John Hay (of R. & J. H.)
.. John Innes, detective
.. Miss Nicolson
26 J. B. Hood (S. Y. & Co.)
30 Wm. Craig, asst. Sup.
.. Miss Gordon, dressmaker
.. Leith Gordon, salesman
.. Richard Gordon, agent

Albyn Place.

From Alford place to Queen's cross.

LEFT HAND SIDE.

1 Dr. R. G. M'Kerron
1A Mrs John Mayo
.. George Ferdinands, M.D.
3 Peter Farquharson
5 John Edmond, advocate
17 H. F. Gordon
18 Theodore Crombie (of J. & J. C., Lim.)
19 High School for girls
.. James Dawson, janitor
20 C. Stuart Gordon, bank agent
21 James Hay, restaurateur
23 Misses Cooper
24 James Paull, advocate (of P. & W.)
Albyn grove.

26 Major W. B. Craigie
27 Mrs P. M. Clark
28 Mrs Leslie of Nethermuir
29 Hon. and Right Rev. Bishop Douglas, Bishop's Court
30 R. Whyte Mackay (of A. & T.)
31 Mrs Shaw
32 Miss Spence
33 George Allan, advocate
34 Charles Johnstone, merchant
35 William Gordon, solicitor
36 William Hunter, advocate
37 Professor R. W. Reid, M.D.
38 William Bisset (of J. & W. B.)
39 James Williams (of W. W. & Son)
40 Wm. Milne, C.A.
41 Wm. Anderson, sec. T. & C. Bank
42 D. R. Thom, advocate
.. Mrs W. S. Thom
43 Henry Alexander, editor, *Free Press*

Queen's cross.

RIGHT HAND SIDE.

2 David Mitchell, advocate
2A W. S. Foggo, solicitor
4-6 Albyn Place School
8 Mrs Susan A. Cock
10 Mrs Jamieson
12 J. R. F. Elsmie (of G. E. & Son)
.. Alfred Martineau, advocate
14 Wm Smith, advocate
16 Thos. Adam (of Adam & Co.)

Albyn Terrace.

North side of Albyn place west.

1 James Forbes (of J. F. & Sons)
.. Alex. Forbes, jun. (of J. F. & Sons)
.. Miss Forbes
2 A. H. Wilson (of H., R. & Co.)
3 Alex. Duthie, shipbuilder
4 Mrs James M. Garden
5 Mrs Wm. Jopp
6 Rev. Henry W. Bell (Free High)
7 James Bisset
8 General Ross Church, C.T.E.
9 Robert Henderson, warehouseman
10 C. Snowdon (H.M.C.)
11 John Lyall Grant (of B. & G.)
12 Miss Duguid
13 Dr. Keith Jopp
14 Ranald Macdonald, factor
15 James Matthews of Springhill
16 Mrs George Dickie

Alford Place.

From Union street to Albyn place.

LEFT HAND SIDE.

H. G. Kay, chemist, Wellington House
Mrs J. R. Jones, Wellington House
Ashley W. Mackintosh, M.A., M.D., Wellington House

Free Church College.

8 J. L. Salmond, M.A., M.B., C.M.

RIGHT HAND SIDE.

Campbells, Limited, cab office
1 Miss Johnston
2 George Farquhar, janitor, F.C. College
3 Miss Philip
4 A. Ferguson & Co., painters
.. James Mellis (of A. F. & Co.)
5 Miss Moncur, milliner
6 Lewis Cruickshank
7 Mrs David Dunn

Allan Street.

From Broomhill road to Irvine place.

2 Thomas Brown
3 John R. Webster, clerk (Cal. Ry.)
4 Robt. M'Donald, jobbing gardener
8 John Barron, provision merchant
9 John Masson, grocer
.. James Simpson, plumber
11 James Gove, jobbing gardener
12 John Barron, provision merchant
.. Wm. Ritchie
18 G. J. Smith, asst. supt.
20 John George, job. gardener
21 David Burnett, clerk (Cal. Ry.)
22 Alex. Donald, spirit dealer
23 Wm. Malcolm, house carpenter
.. George Clark, engineer
24 Mrs Chalmers
28 Wm. M'Donald, cabinetmaker
30 Thomas Forbes, collector
32 John Watt, freestone cutter
34 G. Brown, granite letter cutter

Anderson Road.

From Great Northern road to Clifton road.

Angusfield Avenue.

From Skene rd. to South Stocket rd.

Geo. Proctor, sec. (R. G. Co., Lim.)

Ann Street.

From Maberly st. to Hutcheon st.

Cluny place.

27 Alex. Davidson, painter
31 Mrs P. Ironside, grocer
37 James Piggott, postman

Ann Street, Woodside.

From Gt. Northern rd. to Marquis rd.

Annand's Court.

30 James street.

Argyll Crescent.

Westburn road, opposite Argyll place.

1 T. H. Lundy, manager
4 Robert Murray (T. & C. Bank)
.. Mrs Alexander
5 J. F. Chalmers, com. trav.
6 Wm. Watt (N. C. Co., Lim.)
7 Wm. Cruickshank, clothier
8 Mrs Ferguson, lodgings
9 John M'Gaw, evangelist
10 A. M. Lindsay, com. trav.
11 Alex. Scorgie, com. trav.
12 James Florence (of J. F. & Son)
13 A. R. Murrison, Upton Cottage

Argyll Place.

From Belvidere pl. to Westburn rd.

LEFT HAND SIDE.

1 James S. Green, grocer
3 John Falconer
5 T C. Hynd, teacher
7 Thomas M. Milne, shipmaster
9 Mrs George Shand
11 Wm. Paterson, grocer
13 Alex. Henderson (of S. & H.)
.. Thomas Henderson
15 Miss Anderson
17 John Sharp, Union Bank
19 John Fiddes, cashier
21 Mrs Barnet
23 Duncan Clarke, teacher
25 James Kerr, teacher
27 Duncan M. Smith, late farmer
29 Wm. Milne, Victoria Cottage
31 John M. Imlay, butcher
37 Alex. Forbes, com. trav.
39 John Wilson, grocer
41 Robert Murray, shipmaster
45 Wm. Milne, spirit dealer
47 A. Young, late plumber
51 And. Craig, late merchant
.. T. F. Watson (E. & M.)
53 Francis Croll
55 A. Craig, jr., chemist
57 J. M. Ross (of G. Mellis & Son)
59 John Laird, com. traveller
61 Ernest Mohr, com. trav.
63 George T. Cruickshank, grocer
65 Wm. Walker (N. of S. E. L. Co.)
69 Alex. Anderson, cutter
71 R. Boyd Finlayson, cashier
73 Wm. Moir (of G. & T.)
75 James Leith (of L. & Co.)
77 Mungo Douglas, manager
79 Alex. C. Tait, inspector of works
81 A. Stephen, com. trav.
83 James F. M'Phail Massie
85 John Mackie, com. trav.
87 Wm. Farquharson, builder
89 Rev. Wm. Smith
91 G. Nelson, late shipmaster
93 A. Woodman, com. trav. (F. & G)

RIGHT HAND SIDE.

2 Miss Jarvis
4 Misses Allan
8 Samuel Tawse (of T. & M.)
10 Mrs Alex. Mearns
12 Robert Reid
.. Miss Reid
14 Mrs Geo. Morison
18 John Gordon, flesher
20 John Abel, book-keeper
22 Mrs D. Munro
24 Kenneth Munro, jun., baker
26 John Lawson, printer
28 Rev. Robert Lippe, LL.D.
30 W. Macgregor, writer
.. D. Macgregor (G. N. Tel. Co.)
32 J. Rutherford (G. N. of S. R.)

Ashgrove Road.

From Powis ter. westward by Elmhill Lunatic Asylum.

A. Wallace, flesher, Ivybank
Geo. Scott, watchmaker, Ivybank
John Webster, joiner, Elmbank
John Catto, merchant, Ashgrove

Ashley Road.

From Great Western road to St. Swithin street.

LEFT HAND SIDE.

9 Mrs Ogilvie
11 Charles Stuart
13 Miss Milne
15 Wm. Scholle, teacher of languages
23 Wm. Brodie
29 Mrs J. B. Miller

Friendship terrace.

Ashley Public School.

45 Wm. Mitchell, caretaker

Ashley lane.

79 Alex. Cheyne, builder
81 Wm. I. Fortescue, M.B., C.M.
83 Wm. Fowler, G.P.O.
85 George Berry, com. trav.
87 R. Laing, manager
89 David Halley, engineer
91 A. Archibald, com. trav.

Union grove.

RIGHT HAND SIDE.

16 Mrs Alex. Shives
.. Thomas Shives, advocate
18 John Fearnside, late druggist
20 Misses Marsh
22 Miss Mary M'Hardy
24 John A. Adamson (T. & C. Bank)
26 John Johnston, com. traveller
28 J. W. Duncan (*Dundee Advertiser*)
30 Alex. Rennie

Claremont street.

32-34 John Sangster, baker
40 Wm. King, clerk of works
44 Mrs J. C. Buyers

46 Robert Findlay
... Wm. Meston (Postal Telegraphs)
48 Miss Knight
50 Wm. Walker (of W. W. & Son)
52 Chas. Simpson
56 Robert Milroy, C.A.
58 Mrs John Edmonston
62 Rev. D. Robertson, M.A.
64 C. Taylor, shipbroker
66 James Boddie
70 Mrs Steuart
74 John Kennedy, com. trav.
76 J. Sim Gordon, surveyor
78 James Gifford (of G. & Son)
80 Thomas Jamieson, teacher
82 John Wilson, agent
84 John M'Intosh, butcher
86 Mrs Monro
88 Mrs Cruickshank
Union grove.

Ashvale Place.

From 70-78 Holburn street to Great Western place.

LEFT HAND SIDE.

Smith & Taylor, granite works
11 R. B. Christie (D. M'H. & Son)
27 John Taylor, stonecutter
.. Wm. Smith, stonecutter
31 James Stevenson, jeweller
37 John Stephen, shoemaker
39 Mrs J. Watt, midwife
47 G. Williamson, plumber
51 Robert Urquhart, dairyman
53 Do., Kennerty dairy
55 Alex. Stables, shoemaker

RIGHT HAND SIDE.

2 Wm. Murchie, baker
4 James Caird, butcher
6 Miss A. Nicol, dairy
8 Alex. B. Black, clerk (N. B. Ry.)
10 Jane Adam, gen. merchant
14 W. Clark, upholsterer
.. R. Cattanach, salesman
22 Alex. Clark, late grocer
32 James Spalding, coach painter
.. James Smith, church officer
34 John Robertson, slater
.. A. Carnie, jeweller
.. Miss Davidson (P. & K.)
36 Alex. Rothnie (Cal. Ry.)
42 A. Silverman, shoemaker
48 J. Thom, ven. blind mfr.
54 W. S. Bannochie (Cal. Ry.)
.. Alex. Anderson
.. David Quin (N. Co-op. Co.)
.. Alex. Stables, shoemaker
58 James Russell, builder
.. Arch. Mearns, clerk (Cal. Ry.)
60 W. Eddie, builder
64 Robert Gair, contractor

Back Wynd Stairs.

From Green to Union street.

Mrs Scott, furniture dealer

Back Wynd.

From Union street to Schoolhill

1 Watson's Restaurant
5-7 Alex. Mearns & Co., saddlers
8 Wm. Milne, fishing tackle maker
Gaelic lane
9 William Ferris, spirit dealer
10 Shirras, Laing & Co., ironmongers
Little Belmont street.
12-13 Wm. Sinclair & Co., wholesale druggists
14 Mrs John Salmond
West Parish Church Parochial Bdgs.
18 Wm. Jackson, bookbinder
17-19 G. Littlejohn & Co., ironmongers
20 Peter Duguid, saddler
39 R. Davidson, shipping agent

Baker Street.

From Skene sq. to South Mount st.

2 George Middleton, bookseller
7 A. Robertson, dairy
20 James D. Moir, tailor
26 Mrs John Black
.. J. C. Thompson, manager
29 G. Christie Leslie, tea merchant
37 John G. Reid, butcher
49 A. Hay, cabinetmaker
54 Robert Auld, tailor
56 George Milne, shoemaker

Balmoral Place.

From Holburn st. to Irvine place.

LEFT HAND SIDE.

9 Mrs Croll
15 John D. Watson, C.E.
17 J. Murray of North Inveramsay
Braemar place.
31 John Reid, Abergeldie Cottage
Broomhill road.
37 John Pritchard, Urie House
.. Miss Gifford, Urie House
57 Alex. Beattie (N. Co-op. Co.)
59 Peter Angus, joiner

RIGHT HAND SIDE.

12 James Hall, clothier
12A A. Cook, carpenter
14 Mrs John Cran
16 Mrs Findlay
18 George Duncan, insp., Dee fishings
20 James L. Gordon
22 Archibald Gillies
24 Rev. Robert Semple
26 Wm. Taylor, tailor
28 Hugh Duncan
30 Mrs Wm. Gordon
32 Mrs James Shirres

34 Mrs Selbie
Broomhill road.
38 J. & R. Stott, grocers
40 Miss Johnston
42 George Watt, san. officer
54 R. Hay (of R. & J. H.)
58 D. J. Innes (*Aberdeen Journal*)
.. A. Muchan (*Aberdeen Journal*)
60 J. T. Wilson, manager

Balmoral Terrace.

Off Broomhill road.

2 Mrs James Stott
3 Mrs Hay
4 Henry Reid, carter
10 George Low
12 O. W. Butler (H.M.C.), Fern Cot.
14 Mrs Ann Walker
15 Robert G. Cran (of G. & C.)
16 P. L. Taylor (of T. & S.)
James Park, builder

Balnagask Road.

From Wellington road to St. Fittick's road.

P. Johnston, Bee Hive Villa
A. Christie, manager
D. M'Intosh, draughtsman
J. Laing, engineer, Marine Villa

Baltic Street.

Off Miller street.

1-3 David Banks, grocer
17 James Mackie, book-keeper

Bank of Scotland Court.

35 Castle street.

Bank Street.

From Wellington road to South Crown street.

LEFT HAND SIDE.

3 W. Mutch, flesher
7 George Angus, merchant
9 Wm. R. M'Condach, tailor
11 Wm. Smith, cab hirer
17 Mrs Copland, merchant
19 Mrs Reid
21 David Gibb (Cal. Ry.)
.. Mrs Thom
.. John Strachan, leather merchant
23 John Farquhar, stonecutter
.. Alex. Bisset
.. John Clarke, foreman miller
29 W. Greig, clerk (Cal. Ry.)
33 W. Gray, foreman
35 Mrs Booth, draper

RIGHT HAND SIDE.

10 J. S. Rowand, cab hirer
14-16 George Angus, grocer
18 Wm. Rettie
.. C. L. Johnston (Cal. Ry.)
.. W. W. Robertson, blacksmith
20 John Thom (of T. & S.)
22 James Donald, grocer
.. F. W. Gray, shipmaster
.. Charles Coutts, sculptor
24 Mrs Charles Crawford
.. Alex. Yeats (G. Angus)
.. D. M'Gregor, accountant
28 James Hadden, baker
34 James Cumming, meter
36 Mrs Cruickshank, fancy wareh'se

Bank Street, Woodside.

From Great Northern road to Gladstone place.

Wm. Horne, carter, Swiss Cottage

Bannermill Cottages.

Foot of Albion street.

3 John Clark, mill overseer
4 James Smith, engineer

Bannermill Street.

Between Cotton street and G. N. of S. Railway.

G. Stephen, importer

Barnett's Close.

From Guestrow to Flourmill brae.

6 Alex. Innes & Sons, house carpenters

Bath Street.

From Bridge street to Windmill brae.

Royal Hotel—John Thomson, jr.
2-4 John F. Anderson, plumber
6 Wm. Slaker & Sons, painters

Baxter Street.

From Greyhope rd. to Balnagask rd.

2 D. Miller, spirit dealer
Torry Post-Office
A. D. Barnett, insp. of poor

Beaconsfield Place.

From Fountainhall road to Forest road.

LEFT HAND SIDE.

13 Mrs Reid
15 Jas. Cumming, com. trav.
17 J. H. D. Walker, com. trav.
19 Miss Shirras
21 Mrs Porter
23 S. G. Presslie, hairdresser
25 Mrs Leslie

27 Alex. C. Fyvie, com. traveller
29 D. Macdonald, com. trav.
31 George L. Thomson
33 Miss Miller, dressmaker
37 Wm. G. Gordon, chemist
41 Craigie Milne
43 Mrs Hosie
45 James Gordon (J. A. & Co.)
47 Miss Reid
49 Frank Daniel, teller, B. L. Bank
53 J. P. R. White, advocate
.. Miss Bruce
55 J. B. Thomson (*Aberdeen Journal*)
57 John Allan (A. O. & Sons)
61 James Cruickshank, teacher
.. James Duguid (W. & D.)
63 A Horne, Ugie Bank
67 Wm. C. Thomson, asst. sup. teleg.

RIGHT HAND SIDE.

Mrs P. Craighead, Beaconsfield House
6 James Souttar, architect
8 Miss Milne
10 Mrs Dean
.. George Dean, M.B., C.M.
14 David Walker, bookseller
16 Rev. A. M'Queen, M.A., B.D.
18 Misses Gordon
20 John Williamson, yr. (of J. W. & Son)
22 Wm. Rattray (of W. R. & S.)
24 David Rattray, grocer
26 Geo. Maitland (of G. L. & Co.)
.. Miss Porter, music teacher
28 Horace Fildes, solicitor
30 Miss Duncan
32 John T. Sorley, advocate
34 Mrs Keith
36 R. Topping, inspector of schools
40 Mrs Clark
44 J. A. Tennon, clerk, P.O.
46 Mrs Napier
52 Mrs Augusta Brown
54 Mrs Hirschfeld
56 James Murray, shipmaster
58 Charles Helmrich, stationer
60 James Wilson, M.A.
62 John C. Deane
80 James Aiken, jun.

Beattie's Court.

102 Gallowgate.

Beattie's Court.

109 George street.

Beattie's (J.) Court.

99 Gallowgate.

Bedford Road.

From Powis terrace to High street

Reith & Anderson, cattle salesmen
20 Wm. Morrison, cashier
32 C. M'Arthur, brassfounder
151 Mrs Buchan, Hermitage Cottage

Bedford Place.

Off Bedford road.

Thomas Lindsay, clerk
Wm. Miller

Beechgrove Avenue.

From Beechgrove ter. to Mid Stocket road.

7 Wm. S. Guthrie (Nat. Bank)
9 D. B. Lothian
11 David G. Booth, draper
13 John W. Milne, grocer
15 Mrs Petrie
21 Peter Diack
23 Peter Laird, warehouseman
25 George Newlands
27 A. R. Stewart, dyer
29 James Rose, teacher
31 A. S. R. Bruce, solicitor
33 Leslie Smith, builder
35 John Park Weir
37 Miss Crawford

Beechgrove Place.

From Beechgrove avenue westward.

4 P. S. Smart, manufacturer
6 Mrs Adams
8 James Gauld, builder
16 James Watt (of J. Watt & Co.)
18 Mrs Wm. Rattray
20 James Mackie (of J. M. & Son)
22 Miss Guthrie
26 W. H. Turnbull, bank teller

Beechgrove Terrace.

From Belvidere pl. and Mid Stocket road to City Boundary.

LEFT HAND SIDE.

1 David M. Kilgour (of K. & W., Ltd.)
.. Alex. M'Hattie, merchant
3 Rev. G. M. Mackie, M.A.
5 James Mortimer, merchant
7 Alex. M'Intosh (of M'I. & M.)
9 Mrs Jas. Lorimer, sen.
11 Alex. Petrie, late granite merch.
13 James Donaldson, draper
15 Mrs James Jamieson
17 James Strachan, grocer
19 Gilbert Mitchell
21 Hugh R. Souper (of E. C. & Co.)
23 James E. Gordon, merchant
25 Alex. Green, M.A., teacher
27 B. S. M'Lellan, M.A., teacher
29 Charles Edmonston, com. trav.
31 John Gill, com. trav.
33 Wm. Mitchell, merchant
35 Robert Rainnie, grocer
37 R. H. Gibson

39 Thomas Gilbert
Whitehall road.
41 P. Stewart, plumber
43 Mrs George E. Simpson
45 John Connel (of J. M. & Co.)
47 John Stewart Watt, advocate
49 John Fraser
51 Mrs James Reid
53 James Forbes, draper
57 G. F. Davidson, M.B., C.M.
59 Wm. H. Holl, tea planter
61 Arch. Coutts (of W. M'K. & Co.)
63 David Souter (N. of S. B.)
65 George Bowman (of B. Bros.)
67 Mrs Adams
69 Mrs Pittendrigh
71 Robert Gall, ladies' outfitter
75 John Strachan (of J. S. & Sons)
Fountainhall road.
John Ledingham, Rose Lea
Mrs N. MacPherson, Livet House
Rev. R. Macleod, Dunkeith
A. Mackie, M.A., Ashprington
Mrs Scorgie, Poona Villa

RIGHT HAND SIDE.

2-4 M. J. Connon, draper
4 George Murray, shoemaker
.. Alex. Reid, tailor
8 Wm. Dawson (of P. M. & D.)
10 James F. Wyness, manager
12 Mrs Jack
14 Robert Barron, ironmonger
20 John Gaiter, postal telegraphs
24 Alex. Hall, house carpenter
28 Andrew Marshall
36 John Fyfe, stone merchant
.. John M. Fyfe
Beechgrove avenue.
68 Rev. E. Branch Mahon, B.A.
70 Mrs Anderson
72 Mrs Dr. Craib
74 James L. Porter (of P. & L.)
76 A. B. Hutchison, baker
78 Miss Hutcheon
80 Mrs Paton, Park Lea
82 James Bannochie (of J. B. & Sons), Ernan Lodge
84 Alex. Machray, Struan Cottage
86 Rev. W. S. Chedburn, Banchory Park Cottage
88 Mrs Dr. Watt
90 Wm. Souttar, Edenville
92 John Watt, jun., advocate, Copsewood
Gordondale road.
100 A. M. Ross (G. N. S. R.), Forest Lodge
102 John Rae Smith, King's Acre

Belgrave Terrace.

From Esslemont avenue to Craigieloanings.

LEFT HAND SIDE.

3 A. W. Fraser clerk
James Wright, slater
3 James Milne, tailor
5½ Wm. Murray, builder
.. James Wright, slater
.. John A. Smith & Co., gardeners
15 George Fraser (of G. & W. F.)
17 David Maver, late teacher
39 James Watt (A. A. Ship. Co.. Ltd.)

RIGHT HAND SIDE

Miss Noble, Ellis Hill
12 Robert G. Wilson, architect
Wm. Falconer (of J. F. & Co.)
George Kilgour, clothier

Belmont Place.

Berryden road.

1½ Geo. Paterson, foreman (W. & Co.)
2 John J. Smith, architect, G. N. of S. R.
3 P. M. Leslie, manager
4 John Lyon, butcher
5 David Easton
6 James Watson, jun. (A. O. & Sons
7 Charles S. France, com. trav.
8 Geo. Morrison, meat salesman
9 James Kemp, house steward

Belmont Road.

From Powis terrace to Berryden rd.

LEFT HAND SIDE.

21 Alex. Dyer, jobbing gardener
.. H. Johnston, clerk, G. N. of S. R.
23 J. K. Donald (N. Co-Op. Co., Ld.).
Rev. T. D. Watt, Berrybank

RIGHT HAND SIDE.

10 A. Middleton, jun., cattle salesman
12 Alex. Burness, cattle dealer
16 Wm. Duffus, com. trav.
22 James R. Moir, seedsman
24 George Mearns (N. B. & M. I. Co.).

Belmont Street.

From Union street to Schoolhill.

LEFT HAND SIDE.

1 C. Yeats, cabinetmaker
3 Alex. Brown & Son, auctioneers
.. George Turriff, M.A., teacher
.. G. G. Glen Turriff, teacher of music
.. W. Dunningham & Co., w. watchmakers
.. F. K. Turriff, teacher, shorthand
5 John Fisher, wine merchant
7 John Ironside, valuator
Patagonian close.
9 Robert S. Asher, com. agent
.. A.M'Cracken & Co., warehousemen
.. Wm. Skinner, tailor
11 W. Kendall Burnett, advocate
13 Alex. Lambie, clothier
.. Wm. Gill, house factor
15 John Cromar, jun., dentist

17 Thomas A. Coats, S.S.C., Rock Life Assurance Co.
19 James Bannochie & Sons, plasterers
25 Colonel T. Innes of Learney
Belmont Chapel.
37 Deaf and Dumb Institution
.. Alexander Pender, teacher
47 Trades Council Offices
.. Wm. Johnston, secretary
49 Trades Hall

RIGHT HAND SIDE.

4 A. Spark, electrician
6 Reid & Porter, plumbers
8 George Cowie, hairdresser
10 John Johnston, com. traveller
W. G. Tulloch, solicitor
.. A. Murray, com. traveller
12 James Hay, clothier
Belmont Works; G. & W. Fraser, printers
Gaelic lane.
South Parish Church.
Little Belmont street.
20 A. Stronach, jun., & Son, advocates
.. S. D. Fowler, solicitor
.. D. L. Lunan, stockbroker
.. D. B. Milne, valuator
22 George Grant, advocate
24 John Hepburn, printer
26 Harvey A. Glennie, accountant
.. Wm. Taylor, tailor
28 William Herd, grocer
U. P. Church.
38 J. Marshall, violin maker
40 Alex. Beattie, house agent
.. Miss Mitchell, ladies' nurse
42 Miss Davidson, hosier
44 Robert Meff, jun., yeast dealer
48 A. T. Sutherland, tailor
52 D. Henderson & Sons, japanners
60 Mrs Ross, midwife
64 Jos. Annand, grocer

Belvidere Crescent.

From Belvidere place to Craigie-loanings.

LEFT HAND SIDE.

2 J. A. Smith, builder (of D. M. & Co.)
4 C. M. Cook, harness compos. mfr.
8 J. Bentley Philip, teacher
10 Alex. Patterson, com. trav.
12 Alex. Milne, solicitor
14 James Inkster, shipmaster
16 Rev. Wm. Borland, B.D.
18 J. Milne (of K. & M.)
20 George King (of K. & M.)
22 W. Glennie
24 A. Findlay (of F. & Co.)
26 Mrs R. A. Williamson
28 John Coutts, jr. (of J. B. & Co.)
30 Rev. Jas. S. Stewart
32 George Duguid, builder
34 John Grant, ironmonger
36 James Alexander, manager
38 Alex. Young

RIGHT HAND SIDE.

1 Joseph Hopkins (T. & C. Bank)
5 George G. Irvine, A.R.I.B.A.
15 William Fraser, draper
17 Alfred A. Prosser, solicitor
19 Alexander Martin, gun maker
21 Miss Jeannie Harper
23 Mrs Alex. Mackie
27 Alex. Logie
29 Mrs Leys
31 Andrew Bowman (of B. & Son)

Belvidere Place.

From Rosemount place to Beechgrove terrace and Mid Stocket road.

LEFT HAND SIDE.

1 Wm. Salter, fruiterer
7 Mrs Duncan, restaurant
9 David Simpson, painter
29 Mrs R. Catto, Wallfield House
39 J. Peters, Belvidere Dairy
43 John Stewart, cycle agent
47 Mrs Reid, draper
49 Mrs Forsyth
Belvidere crescent.
57 E. Chasser, clerk
61 Peter Grant, cashier
75 Francis Buchan, baker
77 R. Downie, shoemaker
79 John Black, chemist
Argyll place Post Office.
Westfield road.

RIGHT HAND SIDE.

6 R. J. A. Smith, grocer
.. Mrs Anderson
34 James Kemp, florist
36 William Robbie (of W. & D.)
38 Jas. Forbes (*Abdn. Journal*)
40 John Thom, grocer
42 Mrs Sturrock, lodgings
46 Alex. Laing, wool merchant
48 David G. M'Adam (of J. M'A. & Sons)
50 James Shirras (of B. & S.)
64 Town and County Bank, Ltd., Branch
66 David Scott, plasterer
70 James Anderson, butcher
72 Henry Burness, inspector
74 Wm. Morrice, bootmaker

Belvidere Street.

From Belvidere place to Victoria park.

LEFT HAND SIDE.

1 John Gibb (of J. & A. Gibb)
3 Mrs Dr. Wm. Alexander
5 James Wilson (A. R. Gray)
7 Mrs Cuddie

9 Wm. Walker (of Hunter & Walker)
11 F. B. Slessor, com. trav.
13 G. B. M'Kinnon, watchmaker
15 Norman Craig, house carpenter
17 R. G. Nicol, C.E.
19 Mrs M'Combie, Dilkhoosh
21 Mrs Charles Smith
23 Mrs John Ogilvie
25 Misses Ingram
27 Mrs Gray
29 R. W. Wright, merchant
31 James G. Barnett, teacher
33 Mrs Dr. John Roy
35 Walter Graham, baker
37 William Salter, grocer
39 William Henderson
41 John Watson, jun., feather merch.

RIGHT HAND SIDE.

4 T. H. Moir (of M. & H.)
.. Robert Smith, builder
6 D. J. Campbell, draper
8 James R. S. Henry (E. & M.)
.. Malcolm Calder (of M. & S. C.)
10 John Ferries, Sec. N. Co-op. Co.
12 Robert Anderson (*Free Press*)
14 Rev. D. G. Fairley
16 Miss C. M'Taggart
18 A. S. Mackay (of B. & M.)
20 James B. Nicol, architect
22 G. P. Cruickshank, chemist
24 John Grant, flesher
26 James Menzies (of T. & M.)
28 G. Watson-Smythe
30 Mrs Geo. Greig
32 George Milne, solicitor (of A., B. A., & M.)
34 Mrs P. Joss
36 Mrs R. Dawson
38 Jas. Lorimer (of J. L. & Son)
40 Wm. Bulloch

Benzie's Brae.

69 College street.

Berryden Road.

From Hutcheon street and Westburn road to Ashgrove road.

Kilgour & Walker, Limited, manufacturers
A. W. Martin & Co., do.
R. H. Strachan, aerated water manufacturer
N. Co-Operative Co.'s Mills
Wm. Daniel, manager, Millbank Cottage
P. M. Barnett, Berryden House

Berry Street.

From Gallowgate to Loch street.

Black's Buildings.

From Skene street bridge to Woolmanhill.

1 Patrick M'Gee, tailor
2 Wm. Blake, funeral undertaker
2 Alex. Thomson, tailor
3 Wm. Davidson, joiner
5 Mrs S. Smith
7 George Falconer, fruiterer
8 Peter M'Conachie, painter
9 George Thow & Co., tailors
10 Mrs Saunders, lodgings
.. Mrs Hugh Duggan
.. Hugh M. Duggan, chemist
.. John H. Shearer, stationer
28 Alexander Duthie, sexton

Blackfriars Street.

From Schoolhill and Woolmanhill to St. Andrew street

1 Mrs Hood, milliner
.. Miss M. Annand, mantle maker
1½ W. B. Cormack, bookbinder
2 Peter Stewart, plumber
3-4 Robert Tully, clothier
6 G. Brockie (*Aberdeen Journal*)
7 John Taylor, granite merchant
9 W. Mearns & Co., plasterers
13 J. Green, assistant
22 R. & J. Reid, carpenters
25 Gordon & Watt, painters
29 Blackfriars' Hall
35 Thomas Michie, beadle
44 Robert Maxwell, agent

Blair's Lane.

From Jack's brae to Leadside road

Blairton Lane.

From Broad street to Guestrow.

Blenheim Place.

From Carden place to Hamilton pl.

LEFT HAND SIDE.

73 Wm. Fraser, late engineer
79 John Gauld (of J. G. & Son)
89 Miss Macquibban
91 John Peter, head master
93 C. M. Lawrence, teacher, short hand
95 J. Mitchell, merchant
97 Miss Watson
99 W. L. Marr, teacher
101 John Massie (N. Co-Op. Co.)
Desswood place.
103 Mrs Burnett
127 A. Auer, watchmaker
129 George Monro
131 John Wyllie, grocer
133 Mrs Dr. Christie
137 James Wilson, grain merchant

RIGHT HAND SIDE.

76 Miss Smith
78 Alex. Wilson (of G. & W.)
80 George Hall, builder
84 W. M. Jaffray (G. N. Tel. Co.
86 Wm. Gray (of J. L. & Sons)

88 A. J. Gershon, auctioneer
90 Rev. W. S. Swanson
92 Donald Duff, M.A.
94 James Mackenzie, agent
96 Major J. C. P. Manuell
Desswood place.
122 Miss Warrack
124 Capt. Alex. Sinclair
126 Misses Nicholson
128 Miss Sinclair
.. Alex. Gray, cashier

Bloomfield Road.

From Holburn street to Whinhill road

21 Wm. Slora, jun., jobbing gardener
.. Wm. Slora & Sons, job. gardeners
John Ritchie, stonecutter
31 Mrs Mary Craighead, prov. mer.

Boa Vista Place.

59 Spital.

Bon-Accord Crescent.

From West Craibstone street to Old Mill road.

LEFT HAND SIDE.

Hardgate.
Craibstone street west.
1 John Fleming, hardware merchant
2 Geo. L. Thomson (of G. T. & Son)
3 Mrs Charles Duncan
.. W. O. Duncan, advocate
4 Andrew Neilson (R. Millar & Sons)
5 James Elsmie, shipowner
6 Miss Shepherd
7 James Duguid, advocate
8 Harvey Hall, advocate
9 Wm. Melville
10 Mrs J. B. Massie
11 Emra Holmes, collector of H.M.C.
.. Emra Holmes, jun. (of C. H. & Co.)
12 Miss Roberts, lodgings
13 Miss Gillan
14 Mrs W. T. Ker
15 Mrs Wm. Shirres
17 J. H. Bower of Pitmurchie
18 Henry S. Lumsden (of L. & G.)
19 Rev. J. M. Danson, D.D.

Bon-Accord Lane.

From Dee street to Bon-Accord st.

9 Wm. W. Doverty, slater
Headcroft place.
17 J. Watt, house carpenter
20 John S. Anderson & Co., joiners

Bon-Accord Square.

From East to West Craibstone street.

1 James Brown, fishmonger
2 John Marnoch, M.A., M.B., C.M.
3 Charles S. Usher, surgeon
4 Mrs Colonel Fraser
5 Mrs C. A. Webster, L.R.A.M.
6 R. D. Leslie, advocate
7 John Keith
8 Mrs L. Barron
9 Joseph Ogilvie, M.A., LL.D.
10 Mrs Williamson
11 Misses Ferrier, boarding school
12 Miss I. M. Lunan, lodgings
13 Miss Stewart
14 Thomas Milne, M.A., M.D.
15 Mrs Professor Nicol
16 D. M'Millan, architect
17 Mrs Brazier
18 A. Reiter, professor of music
20 C. D. Lumsden, advocate (of L. & L.)

Bon-Accord Street.

From Union street to Fonthill road

LEFT HAND SIDE.

1 Matthews & Mackenzie, architects
5 Mrs Wm. Alexander
.. Miss C. H. Ogg
7-9 John Alexander & Co., cabinet-makers
11 Gaul & Wilson, saddlers
Langstane place.
13 Campbells Ltd., post horse masters
15 Mrs Duncan Campbell
17 Mrs Moore
19 Alex. Duffton, china merchant
.. James Russell (A. M'D. & Co., Ltd.)
23 Samuel Simpson, (of S. & W.)
25 Alexander Johnston, store keeper
27 Mrs Thomas M'Lean
29 Mrs Knox
29 John Taylor
31 T. Mills, spirit dealer
35 J. M. Christie, com. agent
.. Mrs Alison Melville
37 Wm. Anderson, slater
39 James Lunan, provision merchant
43 James M'Donald, cabinetmaker
.. A. Gardiner, grocer
45 George Gavin & Son, tailors
49 J. Watt, house carpenter
.. Miss Farquharson
Bon-Accord lane.
51 A. Gardiner, grocer
53 Miss Elder, corsetmaker
.. Mrs M'Leod, dressmaker
55 David Gullan, lithographer
.. B. Mackenzie (G. D. & Sons)
65 John Tough
67 Miss Smith
.. W. M. Brechin, agent
.. Wm. Ramsay, clerk
69 Mrs R. Lawrence, lodgings
71 Mrs John Gordon, lodgings
.. Miss Cheyne, apartments
73 Mrs Webster

75 Mrs Robertson, lodgings
77 F. C. Humphreys
.. Wm. Henderson, clerk
79 Wm. Garden, gunmaker
81 Miss Knowles
.. Marshall Watt, painter
83 Walter S. Cheyne, M.D.
85 James Brebner
.. Miss Murdoch
87 John Walker (A. S. N. Co.)
.. Miss Anderson
89 Wm. W. Rintoul, agent, N. B. Ry.
91 Arthur Mitchell, com. trav.
93 Miss Melville
95 Henry Gray, ostler
97 Mrs Gilbert
99 Wm. Watson, grocer

The Old Mill road.

103 Mrs Gray, lodgings
.. A. Samuel
105 Mrs Tough, apartments
107 Charles Stronach, registrar
109 Miss Park
111 Wm. G. Lindsay, bookseller
115 Miss Smith, milliner
117 Mrs Thom, lodgings
119 Alex. Duthie, baker

Springbank street.

121 Mrs Barrack, lodgings
George B. Murdoch

Springbank terrace.

123 George Ronald, grocer
143 Robert Cooper, tinplate worker
.. F. Callaghan (of A. C. & Sons)
.. Robert Davidson, beadle
149 Wm. G. Tawse
151 Alex. Brown

RIGHT HAND SIDE.

Hardgate.

10 Campbells, Limited, funeral undertakers
12 Campbells, Lim., carriage bldrs
14 Robert Meston, coach builder
20 Mrs Glover

East Craibstone street.

28 Miss Hogg, lodgings
30 Mrs Alex. Shand
36 Mrs Petrie, lodgings

Lane to Bon-Accord crescent.

38 U. Watson
40 Mrs Wm. Hay
42 George Marr (of J. & M.)
44 Rev. R. Cruickshank
46 G. Gordon Jenkins (of J. & M.)
50 Miss Reid
52 Mrs Sutherland
54 Mrs S. Baker
58 Misses Fraser
60 Miss Jenkins
62 Rev. Robert Slessor, M.A.
64 G. C. Dawson, organist
66 James Finlayson, clothier

Entrance to Bon-Accord terrace.

70 George Williamson, plumber
74 Wm. Ironside, teacher of music
74 Mrs Breck
76 John Forrest, late blacksmith
.. Alex. W. Miller, engineer
80 C. B. Williams, inspector of poor
82 Mrs Fraser, flesher
84 John Reid, spirit dealer

Springbank terrace.

88 Alex. Murray, com. trav.
90 John Wilson
.. William Thomson (of F.J.T.&Co.
92 George Girdwood (G. J. & Son)
.. Mrs Jeffrey, lodgings
100 Robert Burgess, beadle
104-106 Miss L. Reid, prov. dealer
108 John A. Collie, plumber
110 Wm. M. M'Pherson, baker
112 William Garden, bootmaker
.. Francis Robbie, clerk
114 Alex. Gordon (W. Cay & Sons)
116 Mrs A. Wilson
.. Alex. Smith, sorting clerk (P.O.)
118 John G. Fenton, bookbinder

Ferryhill Public School.

Caledonian place.

130 Mrs John Stephen
.. David M'Nicol, Joint Station
.. C. M. Milne, telegraphist
.. David M'Gregor (Cal. Ry.)
.. John G. M'Gregor, clerk
140 W. Bruce, curer
142 D. Ross, clerk
144 Misses Gordon
146 Misses Stuart
J. T. Kindness, Bon-Accord House
150 R. Shinnie (of R. & J. S.)
152 Miss Millar
154 John Hector, salmon merchant
156 W. Allan (of Allan & Dey)
158 James Findlay, teacher
160 C. Morrison (of C. & W. Stewart)
162 T. M'Lean, wine merchant
164 Wm. Cruickshank, engineer
166 Wm. Anderson, restaurant keeper
168 Miss Gordon
170 R. Thomson, builder
172 Mrs W. C. Sherriff
.. W. P. Sherriff, sec. N. Assur. Co.

Bon-Accord Terrace.

From Union street to Old Mill road.

LEFT HAND SIDE.

1 Mrs Forbes, lodgings

RIGHT HAND SIDE.

2 James Rae & Son, grocers
4 Mrs Kennedy, lodgings
Catholic Apostolic Church

Hardgate.

26 Alex. J. Cooper, photographer
28 Mrs Charles Stewart
32 Robert Sheret, grocer
34 Wm. Middleton
36 Miss Urquhart
38 Mrs I. R. M'Killiam
40 Miss Rees

44 Miss Fyfe
46 Miss Black
50 John Davidson, stationer, Gooseberrybank Cottage

Bonnymuir Place.

From Mid Stocket road to Westburn road.

LEFT HAND SIDE.

5 D. Gleeson (H.M.C.), Bonnymuir Villa
13 George Allan, builder
21 Adam Buchan, Muir Villa
23 A. Mearns, bootmaker
25 James L. Rhind, agent
31 Mrs Capt. Longmuir
35 Jas. R. Sangster (of J. L. & Co.)
37 Lieut. Thomas Burns
43 Alex. Milne (of A. M. & Sons)
45 Alex. Philip, shipmaster
49 Wm. Boyd (Union Bank)
51 Robert Maconachie
53 Mrs Yunnie
55 Alex. Henderson, agent
59 Robert Milne (of A. M. & Sons)
89 Samuel Angus, florist, Bonnymuir House

RIGHT HAND SIDE.

4 Miss Campbell
.. Harlinge Campbell, elocutionist
8 John Gorrod
10 Mrs Moir
12 George Nicol, cutter
14 S. T. Law, bootfactor
16 Sam Wilson, cashier
18 Rev. W. Rogerson
24 Alex. Wood, shipmaster
26 John B. Cable, agent
28 F. J. Whitehead, granite mercht.
84 Alex. Milne, & Sons, builders
92 R. Meldrum
94 James Pigge (T. C. Gas Dept.)
100 Chas. Fraser, Sydney Cottage
104 John Anderson, Burndale Cot.
106 Robert Fraser (late Post Office)

Boys' Hospital Court.

18½ Upperkirkgate.

Braemar Place.

Adjoining Balmoral place.

LEFT HAND SIDE.

1 Mrs J. W. Legge
9 Charles Gordon
11 J. Stewart, jun., granite merchant
13 James Allan, teacher
15 Wm. J. Middleton, bookbinder
.. John M. Falconer, com. traveller
17 John Adams, bookseller
.. J. C. Riddell (of G. & J. R.)
.. John Guthrie, feuar
19 Wm. Morrison
.. Alex. Matheson, builder
21 Wm. Gray, clothier
.. Miss Peppe
23 John Nasmyth (P. & K.)
25 Mrs Shand
27 M. Lowrie (H.M.C.)
29 Miss Murdoch
33 Alex. Snowie, sculptor
37 James A. Walker, com. traveller
39 George Leys, com. trav.
41 Mrs Fyfe
45 John Cameron, builder
47 Alex. Hutchieson (of H. & S.)
49 James Matthew, builder
51 Mrs J. W. Legge
53 W. C. Taylor (of J. T. & Co.)
55 Wm. Thomson, jun.
57 John Ligertwood, manager
59 Mrs R. D. Cruickshank
61 R. C. Jackson, solicitor
63 Andrew Adams, late photographer
65 Miss Leslie
67 Wm. M'Ewan, supt. C. P.

RIGHT HAND SIDE.

4 Mrs John Smith
6 Mrs Jas. Adamson
.. Charles Donaldson, engineer
8 Lieut. Alex. H. Hall
12 S. Hunter, cashier
14 John Raffan
16 T. M. Ruddiman, accountant
18 M. P. Stewart, com. trav.
.. Mrs Reid
20 Wm. Dow (of Philip & Cooper)
22 John Wood, com. trav.
.. James M. A. Wood, solicitor
.. A. J. Wood (N. of S. B.)
24 Miss Scorgie
.. Andrew Hurry, shipmaster
26 James Conner, sheriff-clerk dep.
28 R. M. Ferrie (Royal Bank)
30 Alex. Taylor, manager
.. Alex. Taylor, jun., engineer
32 A. H. Smith (N. of S. B., Ltd.)
34 James Farquhar, house carpenter
38 Mrs Scott Grant

Brebner's Court.

84 Shiprow.

Bremner's Court.

9 Castle street.

Bridge Place.

Off Bridge street.

1 Mac's restaurant
3 Lawson and Ross, photo. artists
People's Palace
J. & W. Bisset, w. merchants

Bridge Street.

From Union street to Guild street.

LEFT HAND SIDE.

3 The John Griffith Cycle Co., Lim.
7 Pratt & Keith, warehousemen
9 Wm. Bain & Co., cycle and sewing machine manufacturers
11 K. Maclean & Son, tailors
13 Fraser & Duguid, advocates
.. Alex. T. Niebl, solicitor
.. Caledonian F. & L. Ins. Co.
.. Donaldson S. Rose, advocate
.. Alex. Clark, solicitor
.. George Kemp, accountant
.. John Cavanah, manager, H. M. Opera House
.. Wm. Reid, sanitary inspector
15 Porter & Leighton, bootmakers
17 Milne & Wilson, wire merchants
19 Walker & Co., booksellers
21 Allan, Buckley Allan & Milne, advocates
.. R. C. Allan, stockbroker
.. James A. Beattie, C.E.
23 Wm. Jolly & Sons, printers
25 Wm. Davidson, tobacconist
27 Wm. Cruickshank, clothier
29 James Panton, plane-maker
31 Runcie & Lyons, milliners
33 Miss Campbell, outfitter
35 Greig Brothers, fruiterers
37 G. S. Michie, watchmaker
41-43 Walker and Co., booksellers
99 R. Archibald, shoemaker
101 Gilbert Findlay, hairdresser

RIGHT HAND SIDE.

4 Peterkin, & Duncans, advocates
.. Miss Hadden, lodgings
6 Thomas Mills, restaurant
8 J. Saint & Co., warehousemen
10 S. G. Presslie, hairdresser
12 A. Gill & Son, watchmakers
14 G. Thomson & Son, wine merchts.
16 Edmonds & Ledingham, advocates
.. Jenkins & Marr, C.E.
.. Mrs Anderson, lodgings
.. Mrs Fairweather, lodgings
.. Mrs Grate, lodgings
18 Campbell & Co., india rubber manufacturers
20 Bass, Ratcliff & Gretton, Ltd., brewers
22 Mrs Milne, lodgings
.. Mrs Spring, lodgings
.. Stewart & Murray, advocates
.. Storie, Cruden & Co., advocates
.. G. A. Simpson, advocate
.. Robert C. Jackson, solicitor
24 James Sim, chemist
26 George Ogilvie, hatter
28 J. Lizars, optician

Bath street.

30 Mac's restaurant
32 J. Florence & Son, ironmongers
34 Macqueen & Knox, solicitors
.. F. J. Scott, solicitor
.. C. A. Bodie, insurance secretary
.. Wm. C. Hendry, secretary
.. Jas. Mackenzie, com. agent
36 Mrs Ord
38 Bruce, Edwards, & Milne, warehousemen
40 John Macleod, hairdresser
42 John Alderson, pict.-frame maker
44 James Hall, clothier
48 Leith & Paterson, warehousemen
50-52 David G. Booth, draper

Bright Street.

Off Polmuir road.

D. Mitchell
John Wisely, inspector of works
Mrs Wilson, Cuthbert Cottage

Brighton Place.

From Great Western road to Union grove.

LEFT HAND SIDE.

7 James Park, com. trav.
9 Mrs Lawrence
11 W. Simpson
13 James Hervey, com. trav.
15 John Govan
17 Mrs James Strachan
19 J. B. Leslie, com. trav.
21 Wm. Smith, (*Bon-Accord*)
23 Wm. Ross, com. agent
25 Robert Ogg, art teacher
27 Wm. Adams, com. agent
29 James Sim, clerk (G.N.S.R.)
31 Mrs H. Welsh
33 Mrs Jobberns
35 James Fraser
37 Alexander Laing
39 Alex. M. Murray, cashier
41 Miss Tulloch
43 R. Cumming, upholsterer
45 George Strachan, Town House

RIGHT HAND SIDE.

2 James Malcolm, carpenter
4 Mrs Craig
6 Mrs John Webster
8 Miss Cattanach
10 Andrew B. Reid, draper
12 Lewis Sellar, com. trav.
14 Mrs A. Wilson
16 Miss P. Farquharson
18 Miss Stuart, dressmaker
20 J. F. Gordon, shoemaker
22 Mrs Esson
24 James Ross
26 David Davidson, late grocer
28 Mrs Stephen
30 Lieut. I. Hayward, examiner, B. of T.
32 A. Simpson, book-keeper
34 George Cay (Cay Bros.)
36 Wm. Gordon, com. trav.

38 Miss Macdonald
40 R. S. Jamieson, com. trav.
42 Murdoch M'Leod
44 Robert Ogilvie, hardware mercht.
46 James Rennie, teacher
48 Ed. Tennant, insp. of agencies

Broad Street.

From Union street to Gallowgate.

LEFT HAND SIDE.

1-13 Esslemont & Macintosh, drapers and silk mercers
Netherkirkgate.
15 Crown Clothing Co.
17 James F. Gordon, shoemaker
19-21 Sangster & Henderson, drapers
23 New Loan Co.
27 Alex. Aiken, shoemaker
29 James Swanson & Son, tailors
31 Robertson & Thom, clothiers
33-35 Henderson Bros., clothiers
36 Brown & Mackenzie, drapers
Ragg's lane.
37 John Strachan, leather merchant
41-45 J. & W. Cameron, drapers
47 F. Andrew, auctioneer
51 Alex. Fowler, ironmonger
53 London and Newcastle Tea Co.
Blairton lane.
57 Thomas Geershon, fancy goods
59 Alex. Innes & Sons, undertakers
Thomson's court.
63 Mrs Birnie, baker
65 John Mathieson, cabinetmaker
73 Henry Gray, furniture dealer
75 Henry Gray, draper
85 J. G. Bisset, bookseller
87 Bernard Gershon, clothier

RIGHT HAND SIDE.

City buildings.
2 Police Writing Chambers
.. Gas Office
10 *Concert court.*
.. Advocates' hall
.. J. & D. Duncan, advocates
.. James Smith, caretaker
.. James Durno, com. trav.
12 City Clothing Company
14 Isaac Elmslie, bookbinder
16 B. & W. M'Killiam, confectioners
20 *Aberdeen Journal* Offices
22 *Cruden's court.*
24 J. & J. Fleming, hardware merchants
26 *Rettie's court.*
.. Wm. L. Finnie, jeweller
.. J. Y. Pattison, bill poster
.. Joseph Mitchell, butcher
26 Charles Coutts, chemist
30 Robert Gall, outfitter
32 Northern Loan Co., Ld.
34 A. B. Hutchison, baker
Queen street.
38 John Jamieson & Co., clothiers
38½ Reith Bros. clothiers
40 *Jopp's court.*
.. Andrew Gibb & Co., engravers
.. John Scorgie, butter dealer
46 *Henderson's court.*
48-50 G. & J. Tytler, drapers
Longacre.
66 G. & J. Tytler, drapers
70 Joseph Bisset, clothier
82 Aberdeen University buildings
92 Watson & Hutchison, drapers

Broomhill Avenue.

(Off Broomhill road.)

Thomas Lamb, Sunnyhurst

Broomhill Road.

From 274 Holburn st. to City Boundary.

LEFT HAND SIDE.

Wm. Dunn, cab hirer
15 Wm. M'Millan, engraver
17 Miss Robertson
.. A. W. Ironside, shoemaker
19 W. Hunter, joiner
21 Alex. Duncan, jobbing gardener
23 Alex. Hutcheon, book-keeper
25 Wm. Abel, sorting clerk, P. O.
27 James Smith, road surveyor
29 Thomas Laing, ironmonger
31 Wm. Donaldson, flesher
35 Wm. Stewart, com. trav.
.. Wm. Smith, com. trav.
Balmoral terrace.
49-51 James Stott, draper, etc.
.. Broomhill place post office
55 R. Bremner, artist
Balmoral place.
Abergeldie road.
113 D. M. Mitchell, solicitor (of R. & M.)
115 W. A. Cruickshank (of R. D. C. & Co.)
117 W. Taylor (of T. & H.) Hampton cottage
119 J. A. Wilson, M.A., B.Sc., Elmbank
Mrs Wilson, Elmbank
121 J. M. Dunn, Kimberley Cottage
Frank Kinnaird, market gardnr.
Alex. Davidson (W. & A. D.), Broomhill park
Ruthrieston Railway Station
Ruthrieston Free Church
William Dyack, C.E., Merle Bank

RIGHT HAND SIDE.

Northern Co-Operative Co., Lim., grocers
8 William Rae
10 Mrs Reid, stationer
12 Jas. Robertson, stonecutter
14 John Gillespie, piano maker
16 Greig & Craib, builders
18 George Johnston, shoemaker

20 James Farquhar, carpenter
24 Wm. Edmond, cutter
.. John M'Gregor, cashier
28 P. C. Anderson, manager
30 John Watt
.. J. Cooper, cabinetmaker
.. George Johnston, shoemaker

Allan street.

36-38 James Wyness, gen. merchant
38 Wm. Strachan
40 Thomas Brand, upholsterer
44 Francis Main, dairyman
50 Miss Cobban, dressmaker
52 James Cooper, cashier
.. George Forbes, accountant
54 J. Ritchie, stonecutter
56 James Jolly (of W. J. & Sons)
60 G. W. Clark
62 J. G. Downie (of J. S. & Sons)
.. George Clark, joiner
64 Alfred Sefton, P.O.
.. G. A. M'Donald, clerk
66 J. & R. Stott, grocers

Balmoral place.

George Adam, Urie House
Mrs Rait, do.
Robt. Sang, engineer, do.
Alex. Ross, compositor
88 D. B. Murray, teacher
90 W. Ford Wells (J. Ford & Co.)
98 A. Abercromby (of C. R. D. & Co.)
100 F. S. Slaker (of W. S. & Sons)
102 George Roberts, cabinet maker
.. John Macleod, hairdresser
104 J. Nicol, mill furnisher
.. Thomas P. Gill (*Free Press*)
106 Mrs W. Kean
108 James A. Wood
112 W. M. Ramsay
114 Alex. Sands, soltcitor (W. & C.)
118 Wm. Scroggie, shipmaster
128 Peter Hay, grocer
130 Miss E. M. Edmond
136 B. Jackson, watchmaker
138 T. G. Halcrow, assist. sup., P.O.
140 Wm. Gavin
142 Alex. Fowler, ironmonger

Salisbury terrace.

146 Mrs Wm. Johnstone, Home Cot.
148 James Barnet, surveyor
150 James Henderson, photo. dealer
152 Mrs B. H. Rodger
154 John Milne, shipmaster
156 Miss Rodger
158 Alex. Henderson, Glen Lui Cot.
160 Lieut. J. A. Williams, R.A.
162 Alex. Law, slater, Laurel Bank

Broomhill Public School.

Mrs Bower, Broomhill Lodge
Miss Able, Newlands Dairy
Wm. Murray, Newlands
Capt. A. Bayspoole, R.A., Walton Lodge
K. Sherriffs, jun., grain merchant Atholl Cottage
J. Humble, clerk, Gowanlea
John Cruickshank, com. trav.
R. J. M. Macleod (H.M.S. Clyde), Mains of Ruthrieston

Broomhill Terrace.

Between Broomhill road and Holburn street.

Alex. Birss, late teacher

Brunswick Place.

Off Polmuir road.

1 L. B. Huss, salesman
3 A. Dawson, stone merchant
.. Alex. Barclay, potato merchant
5 J. G. Michie, fishcurer
.. G. H. Carrington, salesman
7 Mrs Ogilvie
.. Miss King
12 Wm. Bisset, cashier
.. J. F. Doeg (of F. & D.)
14 James Mutch (West Coast Ry.)
.. S. Chisholm, manager
16 James Reid
18 G. Stephen, fish dealer

Burn Court.

44 Upperkirkgate.

Burnett's Court.

5 Exchequer row.

Burns Road.

From Gt. Western road northwards

4 Wm. Hadden, jobbing gardener
5 James Moir (of M. Bros.)
6 Wm. Yule, com. trav.
7 W. Angus (of J. & L.)
8 James Barker, commission agent
9 Robert Buchan, builder
12 D. Michie, shipmaster
14 G. W. Petrie, bank agent
.. W. B. Petrie
16 H. R. Hendry, carpenter
20 Alex. Wilson (of A. W. & Son)
22 Mrs John Airth
24 Thomas Barron, spirit dealer

Burnside Road.

Westburn road, adjoining Argyll crescent.

1 J. M'Adam, jun. (of J. M'A. & Sons)

Cairnfield Place.

From Mid Stocket to Westburn road.

LEFT HAND SIDE.

7 Miss Martin
9 Mrs Thomson
19 George Chalmers (J. G. & Sons)
21 H. Campbell, commercial trav.

23 Mrs James Williamson
.. Wm. W. Gorrod (of G. & D.)
33 H. Rideout, serg.-maj., 1st A.V.A.
37 A. T. Milne (of A. M. & Sons)

RIGHT HAND SIDE.

8 N. Burnett Cran, druggist
David Rattray, stationer
16 Rev. R. F. Stuart
18 Arthur C. Bruce, architect

Caledonian Place.

From Ferryhill rd. to Albury rd.

LEFT HAND SIDE.

1 R. M'Pherson, com. traveller
3 Mrs R. Stephen
5 Wm. Brand, engineer
7 Peter Cadenhead, shipmaster
9 Hugh Cowan, J.P.
11 G. Stuart (G. N. of S. R.)
13 Alex. Duncan, late merchant
15 Mrs David Boyle
17 Mrs Mackie
19 Mrs Wright
21 Wm. Watt (of J. T. & Co.)
23 J. N. Ogilvie, flour merchant
25 John Robertson, corn factor
27 Mrs Taylor
29 Mrs Ord
33 Charles R. Fraser, painter

RIGHT HAND SIDE.

2 Alex. Paul
4 James Frater, Town House
6 Thomas Falconer, shipmaster
.. George Watson, fishcurer
8 Mrs A. Smith
10 W. H. Wolstencroft
12 A. D. Fernie, shipmaster
14 James Russell, printer
16 George Leslie, printer
18 Charles Watson, shipmaster
20 Wm. Currie, grocer
22 John Sim
.. James Alexander, engineer
24 Mrs Johnston

Calsayseat Road.

From Powis terrace to Leslie terrace.

LEFT HAND SIDE.

1 Joseph Johnston, baker
3 John Mutch, flesher
5 Miss Watt
9 W. Robotham, Ness House
.. Misses Davidson
11 George Dawson, shoemaker
Jamaica street.
19 George Watt, clerk
21 Rev. James Goodall
.. Mrs Cumming
23 Luther Kitson (of W. K. & Co.)
27 Charles Ogilvie, com. trav.

RIGHT HAND SIDE.

8 Mrs Bow, lodgings
10 George Bow, grocer
12 Wm. Hendry, teacher
14 Jas. Hutchison (of W. & H.)
Raith Cottage
16 G. G. Walker, com. traveller,
Dunikier Cottage
24 Mrs Rowell

Calton Terrace.

Braehead, Gilcomston.

2 John Rae, tobacco manufacturer
3 George Cownie (Cal. Ry.)
4 Miss Hall

Camperdown Road.

From Mid Stocket road to Westburn road.

Canal Lane.

From Canal terrace to Miller street

Canal Place.

25 Mounthooly.

James Fraser & Co.
Balmoral Soap Powder Factory
Aberdeen Margarine Factory

Canal Road.

From Causewayend to Elmbank ter.

John Third, & Sons, sculptors
1 Peter Tait, coal merchant
.. J. & A. Arthur, joiners
.. James Chalmers, sculptor
Robert Smith, builder
16 Jas. Minty, late insp. of cleansing
21 Robert M'Alpine, provision mnfr.
23 John Ross & Co., builders
36 A. Milne & Sons, provision curers
38 Alex. Milne, sen. (of A. M. & Sons)
43 James Melvin, merchant
45½ Alex. Wallace, cabinetmaker
49 David Walker, painter

Canal Street.

From Mounthooly Bridge westward.

1 Matthew Croll, baker
.. Alf. Normable, currier
.. G. M. Low, clerk
1A James Gray, baker
6 James Maitland, auctioneer
7 John Crichton, warehouseman
8 George Ramsay
9 J. N. Sim, shipmaster
10 Wm. Calder, gunmaker
11 Mrs Henry Brechin
12 James Fraser, saddler
15 T. Wishart, cabinetmaker

Canal Terrace.

From Castle ter. to Garvock street.

3 A. M'Kay, sailmaker
4 Mrs Richard Taylor
6 C. Edwards, manager
Yeat's lane
Prince Regent street.
12 Wm. Bruce, provision curer
13 P. M. Young (G. N. of S. R.)
16 J. Grant, carpenter

Canal Terrace, Woodside.

18 George Farquhar, Bellevue

Carden Place.

From Skene street west to Queen's cross.

LEFT HAND SIDE.

31 C. R. Mitchell, engineer
33 Mrs George Robb
.. J. M. Wilson
35 Frederick McRae
37 Alex. Levie, shipmaster
39 George Garden, accountant
41 Alex. D. Horne (of H. & Son)
43 Mrs Fraser
45 Mrs Jack
47 Hector Fraser, merchant
49 Wm. M. Copland, M.A.
51 Mrs Troup
.. J. H. Craigie, Ins. of Schools
53 George Thow, late clothier
55 Mrs G. Littlejohn

RIGHT HAND SIDE.

1 Wm. L. Henderson, architect
2 George Stott, spirit dealer
3 John Ramage Donald
4 Rev. James Mackintosh, D.D.
5 Rev. C. H. Todd, M.A.
Albert street.
U. P. Church.
7 Thomas Garland, farmer
8 Alex. Maver, merchant tailor
9 Rev. Wm. M. Philip
10 Charles Lyon, timber merchant
11 Wm. Brebner
13 Charles Merrylees, manager, N. of S. & O. & S. S. N. Co.
14 Alex. Thomson, agent (T. & C.B.)
15 Mrs Wm. Routledge
16 George F. Shirras (of S., L & Co.)
17 Professor F. R. Japp
18 George England (of J. Saint & Co.)
19 D. R. M'Gilvray, secretary
20 David Smith, stockbroker
21 Mrs Thain
.. Alex. J. R. Thain, advocate
22 Mrs Lindsay Smith
23 Alex. Marr (*Free Press*)
24 Miss Shepherd
25 James Macdonald, M.D.
26 James Durno
Prince Arthur street.
30 Rev. John Robson, D.D.
32 G. R. Elsmie
34 Mrs James Watt
36 Mrs John Milne
38 Mrs Hawkins
40 Alex. Ledingham, solicitor
42 James Saint (of J. S. & Co.)
44 Rev. W. M. Wilson
46 James Barron, C.E.
48 James F. Kellas
50 Miss Bremner
52 Alex. Lyon, jun., hide merchant
54 Mrs G. W. Wilson
.. Charles A. Wilson (of G. W. W. & Co., Ltd.
56 George Hutcheson, grain mer.
58 Miss Gray
.. Mrs Dr. Clews
60 Mrs Robt. Phillips
62 Wm. Boulton, C.E.
Blenheim place.
66 Misses Knowles, school
68 Miss Williamson
70 John Edwards (of B., E. & M.)
72 Mrs Dr. Whyte
74 Mrs Neilson
.. Maurice Ritson, Lloyd's surveyor
76 Mrs Methven
78 Mrs George Morison
80 Mrs Chivas

Carden Terrace.

From Albert street to St. Mary's Church.

1 Mrs Green
2 Mrs G. Gordon
3 Northern Nursing Home
4 G. G. Whyte, chartered accountant
5 George Mollison (of M. & Son)
6 James Sim, chemist

Carlton Place.

From Fountainhall rd. to Forest rd.

2 Mrs Dr. Simpson
4 Wm. Watt (of J. W. & Sons)
6 Mrs Alex. Leslie

Carmelite Lane.

From Hadden street to Trinity st.

6 Peter Lyon, bird dealer
8, 10, 12, 14, R. Burt, cabinetmaker
16 Wm. Chalmers, shoemaker
20 John Stephen, hairdresser

Carmelite Street.

From Green to Guild street.

LEFT HAND SIDE.

5A M. J. Watt, clothes buyer
.. Alex. Burns (of A. B. & Co.)
7 Mrs Calder, draper
.. Alex. Gray, fruiterer

9 A. T. Gray, confectioner
11 J. Garioch, fish merchant
15 Mrs Main, lodgings
17 Mrs Jamieson, refreshment rooms
19 George Calder, basketmaker
21-23 Thomas Ogilvie & Son, warehousemen

Trinity street.

25 P. Berry, confectioner
27 Midland Railway Co.; agent, Wm. Robotham
29 John Black, tea merchant
.. Culter Mills Paper Co., Limited

RIGHT HAND SIDE.

2 Mrs Buchan, lodgings
.. Mrs Moir, do.
.. Mrs Scott, furniture dealer
14 J. Beattie, watchmaker
18 Mrs Reid, merchant
20 James Ewen, gunmaker
22 Mrs Watt, lodgings
24-26 Mrs Watt, dining rooms
28 Heathcot Dairy
30 Wm. Simpson, horse shoer

Carnegie's Brae.

From Netherkirkgate to Green.

4 Thomas Aiken, tobacconist

Caroline Place.

From Skene square to Hutcheon st.

1A 1B Wm. Scott, cycle maker
1 Wm. Gray *(Aberdeen Journal)*
3 Mrs John Smith, game dealer
4 Lewis George, engineer
.. James Duncan, guard, Cal. Ry.
5 A. Ross, jun., butcher

Castlehill.

From Heading hill to Hanover st.

Military Hospital.

1 Daniel M'Call, china merchant
.. J. Craig, carpenter
2 John Smith, corkcutter
3 Aberdeen District Nursing Institution; Miss Macmaster
4 George Adams, shipmaster

Castle Lane.

From Castle terrace to Virginia st.

Castle Street.

From Union street to Justice street and Castle terrace.

Court House
Duncan Robertson, M.A., sheriff
Wm. Alex. Brown, LL.D., sheriff
George Cadenhead, pro. fiscal
Charles Wilson, W.S., pro. fiscal
Robert Lamb, city pro. fiscal
David Littlejohn, sheriff clerk
G. B. Michie, sheriff clerk depute
J. P. Clerk's office, Horace Fildes
William Richardson, Court House keeper
County Buildings
Wm. Murison, county clerk
Dr. J. P. Watt, county medical officer of health
J. D. Watson, C.E., county engineer

Lodge walk.

North of Scotland Bank, Limited

King street.

7 G. Stopani & Son, hosiers
8 Wm. Sellar, sheriff officer
.. G. H. Simpson, assur. agent
.. C. Robertson, tailor
.. Mrs Robertson, lodgings
9 *Bremner's court.*
.. St. Andrew's Episcopal School
10-11 Ayrshire boot shop, A. Forsyth
12 Miss Paul, lodgings
13 David Rattray, grocer
14 *Mathieson's court.*
15 Wm. Slorach, spirit dealer
16 George Farquhar, hosier
17 Thos. Barron, Edinburgh Ale Establishment
18 *Albion court.*
.. M'Gee & Co., corkcutters
... Stephen Byres, fruiterer
19 George Duncan, spirit dealer
22 Wm. Donald, grocer
24 Alex. Cowie, old clothes buyer

Peacock's close.

Justice street.

25 John Grant, watchmaker
Salvation Army Citadel
Navy and Army Supply Stores, H. Marshall
Wm. Thom, spirit dealer

Castle terrace.

31 George Brown, draper
32 George Tough, spirit dealer
33 Geo. Brown, draper
34 Wm. Horne, plumber
35 *Bank of Scotland court.*
.. George Brown, draper
38 Office of City Parish Council
39 Wm. Fraser, draper
42 *National Bank court.*
43 Wm. Watson, druggist
44 A. H. Thomson, wine merchant
44A Mrs James Lees, lodgings
.. Miss Copland, lodgings
45 G. Cornwall & Sons, printers
46 James Daniel & Son, printers
47 James W. Daniel, spirit merchant
48 James Daniel & Son, printers
49 David Dewar, draper
50 *Pirie's court.*
.. Ben. Spark, solicitor (of S. & S.)
.. James Spark (of Edmond & Spark)
.. A. Bell, warehouseman
.. David King & Sons, ironfounders
52 G. Sim, bird stuffer

Marischal street.

53 Union Bank of Scotland, Limited
54 *Victoria court.*
.. Wm. Davidson, druggist
.. David Gullan, lithographer
.. J. M. Christie, com. agent
55 Mrs J. M. MacAndrew, spirit dealer
57 John Robertson, chemist
58 *Commercial court.*
.. Mrs Falconer, sick nurse
.. John Mitchell, house agent
60 Charles Lippett, tobacconist
63 *Stronach's close.*

Castle Terrace.

From Castle street to Canal terrace

2 A. Innes, jun. (of A. I. & Sons)
6-8 Royal Hospital for Sick Children
Castle Lane.
12 John Duncan, chimney sweep
14 John Smith, cork manufacturer
Commerce street.
St. Clement Free Church.
Fish street.

Catherine Street.

From Causewayend to George street.

1 Mrs Brewster, lodgings
14 Mrs James Walker
.. Miss Walker, dressmaker
18 Wm. Laing & Son, ironmongers
20 George Bain, slater
.. James M. Hunter, cashier
38 James Nicol, blacksmith
42 A. Brown & Sons, house carpenters
58 John Gordon, builder
.. Wm. Gordon, clerk
70 Alex. Brown (of A. B. & Sons)
71 Mrs R. C. Philip
72 Mrs Attenborrow, draper
.. James Steel, tobacconist
.. Mrs Reid, lodgings

Cattofield Place.

From Clifton road to Reservoir.

3 Joseph Duthie, com. agt.
4 John McGregor, Rosebank
7 Joseph Shirras, builder
9 David S. Burns, signal inspector
12 G. R. Masson, agent

Causewayend.

From Gallowgate to Powis place.

LEFT HAND SIDE.

Catherine street.
7 George Kerr, mason
11 Mrs Dunbar, dressmaker
17 John M'Kenzie, spirit merchant
19 John Cassie, boot maker
Hutcheon street.
91½ John Davidson, cartwright
93 James Watt, grocer
109 James M'Petrie, grocer
Charles street.
111 James Gallacher, grocer
127 Stewart & Co., granite works
137 Jas. Ferguson (of R. F. & Sons)
139 Wm. David, jun., grocer
Fraser place

RIGHT HAND SIDE.

8 David Walker, painter
10 W. & J. Ross, grocers
20 *Causey place.*
44 J. & J. Ingram, cartwrights
Causewayend Public School.
70 Jas. Shiach, shoemaker
72 A. Rae, wood turner
Canal road.
82 Mrs Mitchell, midwife
92 Fire Engine Station
96 J. Davidson, cartwright
124 Mrs George Guthrie, lodgings
132 James Cowie, plumber
134 Wm. Geddes, baker
148 James Melvin, chemist
160 Mrs Cruickshank, merchant

Causey Place.

20 Causewayend.

Chanonry, O. A.

From west side of Town House by Cathedral to Don street.

2 R. L. Polson, M.D.
James Strachan, gardener
5 W. F. Webster
6 Charles Niven, M.A.
7 John Clarke, M.A., teacher
8 Charles J. Burnett
9 Mitchell's Hospital
.. Miss Cameron, matron
10 Miss Forbes
12 Robert Walker, M.A. Tillydrone House
Old Machar Cathedral
13 Sir Wm. D. Geddes, LL.D.
14 Rev. George Jamieson, D.D., the Manse
Rev. John Calder, M.A., New Manse
20 Mrs Warrack, chaplainry

Chapel Court.

61 Gallowgate.

Chapel Court.

5 Justice street.

Chapel Lane.

From Weigh-house square to Shore brae.

Chapel Street.

From Union street to Skene street.

LEFT HAND SIDE.

1 Mrs Mennie, lodgings
.. Miss Giles, fruiterer
3 R. Milne, fish and game dealer
5 John Warrack, baker
9 Mrs Davidson, provision mrcht.
11 Andrew Smith, hairdresser
17 John Nicol, shoemaker
21 J. & A. Meston, grocers
Thistle street.
23-25 Wm. M'Donald, cabinet maker
31 J. Buyers, gardener
33 John Gammie, shoemaker
35A W. D. Forbes, house carpenter
37 Alex. Leslie, carver and gilder
41 Mrs Mitchell, provision merchant
43 Miss A. Sutherland, dressmaker
45 Cay Brothers, grocers
51 Alex. Mackenzie, tailor
.. Wm. Dawson, salesman
53 Mrs Horne, provision merchant
65 Joseph Fettes, grocer
.. Mrs Angus, sick nurse
.. Thos. Scorgie, job. gardener
67 Miss Ingram
69 Miss Warren, dressmaker
.. Mrs Lamb, sick nurse
73 Mrs Lyall, prov. merchant
77 Mrs James Craig
79 Charles Mitchell, grate manufr.
83 Donald Swanson, general mer.
87 Wm. Reid, slater
91 John Leith, grocer
Huntly street.
93A Wm. Steele, shoemaker
97A Geo. Smith, upholsterer
97B Smith & Wood, wood carvers
101 Fire Engine Station

RIGHT HAND SIDE.

2 Rev. A. Macgillivray
10 Misses Donald
12 Thomas Smith, draper
14 Miss J. Falconer
16 Wm. Reid, photo-camera maker
18 Miss Fraser, provision mercht.
20 James Duncan, joiner
24 James F. Ewan, grocer
26 Dr. E. L. Ewan, L.R.C.S.
30 David Ogilvie, plumber
32 Henry Ewen, tailor, etc.
36-38 Charles Lamb, painter
40 Mrs James Stephen
.. Miss Moir, dressmaker
.. Miss Rait
.. Miss Low
42 Mrs Hepburn
.. George Pickard, ship carpenter
42½ Wm. Hatt, bookseller
44A Mrs Auchinachie, tract depôt
46 Miss Kelman, sick nurse
.. M. Young, sick nurse
50 John Jolly, painter
.. J. H. Jolly, cashier
.. R. Wiseman, tutor
52 Joseph Reid, engineer
52½ John Thom
56 Robert Gilbert, plasterer
.. John Simpson, inspector
60 Joseph Fettes, grocer
Little Chapel street.
76 Charles Ingram, clothier
78 J. Cooper, provision merchant
80 Miss Gartly, hosier
82 John McGregor, coachsmith
.. Charles Davidson, grocer
88 John Lobban, bootmaker
Huntly street.
100 John F. Smyth, auctioneer
Kidd lane.
108 James Leiper, grocer
112 John Riddell, collector
122 And. Hoggins, french polisher

Charles Court.

40 Upperkirkgate.

Charles Street.

From 492 George street to Causewayend.

12 R. Gordon, joiner
18 George Burgess, postman
25 Wm. Reid, plumber (of R. & P.)
35 Stewart & Co., granite works
38 Charles M'Pherson, postman
39 George Garvie, manager
40 Miss Catto, dressmaker
42½ G. Tytler, draper
.. Wm. Geddes, baker

Charlotte Street.

From St. Andrew street to Maberley street.

LEFT HAND SIDE.

5 Wm. Mearns, house carpenter
7 & 9 Scott & Sellar, plasterers
11 & 13 Alex. Barclay, builder
17-21 *Free Church Training College.*
23 James Stevenson, late teacher
.. Miss Robertson
.. Alex. O. Henry, teacher of music
.. P. Garioch, late merchant
27 Wm. Barnett, warehouseman
John street.
47 & 49 John M'Adam & Sons, contrs.
51 Alex. M'Lean, foreman
.. Mrs Farquharson, sick nurse
51 & 53 Mutter, Howey & Co., carters
55 Alex. Benzie, janitor
57 M'Gregor & Shand, slaters
67 James Craigen, (Cluny Mail)
.. Gordon Mathieson, sergt. of police
69 *Charlotte place.*
71 Mrs Geo. M'Kay
.. Robert Ingram, clerk (P.O.)

71 Robert Kesson, postman
75 James Nairn, tea merchant
77 Richard Currie, spirit dealer
79 Richard Currie, spirit dealer

RIGHT HAND SIDE.

8 Hugh Moir, tailor
12 D. Strachan, janitor, F. C. T. C.
14 A. Shaw, stoneware merchant
16 Miss M. Barnett, dressmaker
20 Gray, Harrow & Co., cartwrights
22 R. Craig, engineer
... Alex. Maver, cab proprietor
26 George M'Kenzie, cashier
.. Thomas Milne, grocer
30 Mrs Gray
.. David Simpson, painter
32 & 34 F. S. Mowat, grocer

John street.

38 Charles Wyness, mail driver
40 George Tough, horse dealer
50 Church of Scot. Boarding House
Jessie Morrison, lady supt.
54-56 Joseph Leith, joiner
60 John Coutts, merchant

Craigie street.

67 John Morgan, builder

Chattan Place.

From Great Western road to Claremont street.

LEFT HAND SIDE.

1 D. A. Mortimer, chemist
.. Chattan place Post Office
3 John Robb, stationer
5 Alex. Cruickshank
7 Wm. Murchie, baker
9 John Black, manager
11 Wm. Murchie, baker
13 George Cranna, cabinetmaker
15 John Cruickshank, com. traveller
17 Wm. Florence
.. J. Watt, manager
.. Jas. B. Bowman, plumber
21 James Sherrit, dairyman
23 E. G. Grainger, book-keeper
25 R. C. Dawson, painter
27 G. Stopani & Son, hosiers
31 John Davidson, stationer
33 George Joss, gardener
35 Samuel Farquhar, shoemaker
37 Wm. Brown, flesher

RIGHT HAND SIDE.

2 O. H. Elfert, grocer
4 Mrs John Mathieson
.. Mrs Walker
16 Wm. Coutts, slater
18½ John Simpson, cycle maker
22 George Watt, job. gardener
26 Wm. Smith (of T. & S.)
30 Mrs D. Patrick

Cherrybank Cottages.

52 Bon-Accord terrace.

1 J. A. H. Hector, artist
.. Mrs Hector
3 James Young, porter dealer
4 E. T. Hummel
5 George M'Lean, book-keeper
.. Robert George, tailor
.. Wm. French (of W. F. & Co.)
7 John E. Berry, clerk

Chestnut Row.

From Berryden road and Belmont place westward to Lunatic Asylum wall.

10 George Thom (G. N. of S. R.)
15 James Peters (of P. & Sons)
18 H. Ewen, clothier
20 E. H. Richmond, Col.-sergt.
23 Mrs M'Kay
25 John Low, salesman
27 M'Coss & Co., manufacturers
Belmont Laundry Co., Lim.

Chronicle Court.

32 Broad st. and 10 Queen street.

Charles Letters, pawnbroker

Chronicle Lane.

From West North street to Meal-market street.

3, 5, 7 John Pirie, grain merchant

Church Lane.

Off Church street.

Church Street.

From Waterloo qy. to St. Clement st.

6 Miss Graham, spirit dealer
21 A. Forbes, M.B., C.M.

Claremont Place.

From Claremont street to Union grove.

LEFT HAND SIDE.

1 Alex. Grant, grocer
7 John Watson, photographer
11 Thomas Fraser, jun., agent
13 David Burnett, coachman
.. Miss Carle, fruiterer
19 Andw. Findlay (of E., F., H. & Co.)
27 James Milne
31 John Gray, piano tuner
.. George Gordon, stonecutter
35 Geo. Collie, photo. portrait painter
.. James Duguid, cashier
.. P. G. Pope, stonecutter
.. Duncan Smith, manager

RIGHT HAND SIDE.

2 R. Robb, gardener
4 Miss Leys
8 John Walker (of W. & R.)
10 Mrs Maitland, certificated nurse

Claremont Street.

From Great Western road to Ashley road.

LEFT HAND SIDE.

1 James Russell, builder
.. Miss Adams, day-cook
1A Great Western Laundry
5, 7 Archibald Forbes, merchant
15 John Mackie
23 D. Weir, builder
31 Wm. Clark, blacksmith
33 Alex. Cockie, gardener
39 Walker & Ross, house carpenters
.. James Knowles, wood merchant
George Monro, general carter
81 George Watt, joiner
.. James Cowie, salesman
.. John Walsh
83 Mrs Wm. Scott
85A Robert Reid, carpenter
87 Robert Masson, job. gardener
91 Alex. Lamb, mason
.. Wm. H. Anderson, postman
93 John Robb, stationer
Chattan place.
97 James Jaffray, provision merch.
99 Wm. Brown, flesher
101 P. Davidson, book-keeper, Claremont House
.. G. Cheyne, goods agt. (G. N. of S. Ry.)

RIGHT HAND SIDE.

.. Charles Gauld, com. trav.
10 Alex. Nicol, stonecutter
.. Eddie, Findlay, Henderson & Co., builders
12 John Milne
16 A. Harper, draper
18 Wm. Jamieson (of F., J., T. & Co.)
20 N. Cook, shipmaster
26 G. B. Webster, grocer
Granton place.
34 Nazareth House
40 Abdn. Steam Laundry Co., Ltd.; Miss Cockburn, manageress
48 James Barber, builder
54 Mrs M'Donald, milliner
Claremont place.
56 Alex. Grant, grocer
66 A. L. Dawson, grocer
68-70 John Sangster, baker

Clarence Street.

From Church st. to Wellington st.

15 Hugh Munro, supt. harbour
45 D. Macdonald & Sons, leather merchants
51 Gammie & Johnstone, coal mers.

Clark's Court.

2 Upperkirkgate.

Clayhills.

Between Affleck st. and Portland st.

C. Lyon, timber merchant
James Simpson, plasterer
Peter Tawse, contractor
Peter Gerrie, stonecutter
James Shepherd, wheelwright
Vornberger, Hirsch & Co., Lim., gut manufacturers
John S. Chisholm, carter
A. Reid, wood merchant
Aberdeen Match Co.
Henry Reid, carter

Clifton Road.

From Powis ter., and Gt. Northern road, to Anderson road, Woodside.

LEFT HAND SIDE.

41 Agricultural Hall
51 Wm. M'Gregor, Mina Cottage
53 Samuel Gordon, clerk, Helena Cottage
.. A. Wisely (of W. & K.), Helena Cottage
59 Robert R. Esson, com. traveller
Lilybank place.
63 Wm. Lowe, Fern Bank
67 William Ironside, bootmaker, Thistle Bank
73 A. Robbie, clerk
75 John Adan, Laurel Bank
77 Wm. Smith, com. traveller
79 John Morren, lieut. of police, Hazel Bank
81 Patrick Philip, book-keeper
Cattofield place.
85 David C. Christie, clothier
87 Wm. Stewart
89 Mrs Henderson
91 Adam Ingram, Cedar Bank
E. Gibbons (W. C. Rys.), Myrtle Bank
S. A. Madgwick, Iona Bank
107 James Mortimer (G. N. of S. R.)
113 A. A. Fowler, solicitor
.. James Fowler
Hilton street.
173 Wm. Davidson, gardener, Hillh'd.
Hilton House Lodge
Hilton road.
301 John Duff, insurance agent, Rowan Bank
323 W. H. Clark, M.D., C.M., Birks
325 John Coutts, merchant, Cosie Knowe
Western road.
345 Miss E. Wallace, teacher, Williamville

355 Charles Strachan, Janefield
357 A. P. Glass, Maggie Bank
Woodside Public School
387 Wm. Hadden, teacher, Rosebank
405 Alexander Wilkie, photographer, Roslin Bank
415 David Kellas, Lilybank
421 Jas. Jenkins, dyer, West Park
423 Alex. Farquhar, com. traveller, West Park
427 Alex. Ross, Finsbury
429 James A. Hadden, solicitor, Mayfield
431 Rev. John Ure, U.P. Manse, Don View
433 Rev. G. C. Milne, Congregational Manse, Mary Bank
Anderson road.

RIGHT HAND SIDE.

4-6 Northern Hotel
8 Charles Bremner, clerk
10 W. Stephen, com. trav.
.. John Templeton, com. trav.
12 James Mair, postman
.. Alex. Stewart, salesman
14 Miss Penny, dressmaker
24 Spence Alsop, Bella Villa
28 James Morgan (of S. & M.)
30 Wm. M'Combie, stationer
.. Wm. M'Combie (G. N. of S. R.)
32 Mrs Law
34 Mrs Wm. Collie
36 Wm. Fiddes, wood merchant
Lilybank place.
42 George Bow, grocer
46 James Knowles, stonecutter
A. V. Martin, Wickham House
James Kemp, grocer, Cliff House
R. J. Anderson (of R. & A.), Cotton Lodge
298 W. Dudgeon, manfr., Ancestral Villa
300 C. Hutcheon (of C. H. & Co.), Christina Cottage
310 Mrs R. Reid, Tanfield House
Tanfield walk.
322 Rev. Andrew Dickson, F.C. Manse
326 James Leith, granite merchant, Clifton House
Western road.
340 Rev. John Fairlie, E.C. Manse
Free Church
Anderson Library.
Burgh Hall
Deer road.
Society lane.
U.P. Church
Anderson road.

Cluny Place.

17 Ann street.

Clyde Street.

From Albert quay to River Dee.

J. & G. Michie, fish curer
John Lees, fish curer

College Bounds, O. A.

From Spital to High street.

LEFT HAND SIDE.

11 Wm. M. Ramsay, M.A., D.C.L., LL.D.
13 J. M'Donald, blacksmith
Snow Churchyard
31 Rev. Henry Cowan, D.D.
W. R. Sorley, M.A., Powis House
John Jameson, Powis Lodge
34 Rev. D. Johnston, D.D.
Bedford road.

RIGHT HAND SIDE.

1 Mrs Hay
10 Miss Sinclair, lodgings
12 Wm. Cromar
14 Charles Gall, stonecutter
15 Miss Stewart, late teacher
16 Miss Cumming, lodgings
18 Alex. Davidson, store-keeper
23 Miss R. Smith, grocer
28 David Murray
29 George Milne, joiner
University road.
32 John Harrower, M.A.
33 Rev. George Pirie, M.A., L.L.D.
King's College
C. H. Dancaster, sacrist
Rev Professor W. P. Paterson, D.D., University Manse

College Court.

82 Broad street.

College Street.

From Windmill brae to Marywell st.

LEFT HAND SIDE.

9 John Chapman, sawmaker
13 John Campbell, plasterer
15 James Campbell, plasterer
27 John Smith, cycle manufacturer
37 *Walker's court.*
.. James Walls (Cal. Ry.)
41 James Walker, grocer
Guild street.
53 Wm. Wilson, hairdresser
65 R. Bruce, dairy
69 James Gibson, tailor
69½ G. Brand & Co., harness composition manufacturers
85 A. Geddes (H.M.C.)

RIGHT HAND SIDE.

6 George Shaw, shirtmaker
8 Walker & Co., booksellers
10 Alex. Barclay, potato merchant

12 Wm. Jolly & Sons, printers
16 James Panton, plane maker
Bridge street.
60 J. Stuart, violin maker
64 Mrs Macdonald, restaurant
66 James Milne, baker
66B George Milne, shoemaker
74, 76, 78 Souter & Shepherd, druggists
80 Leslie & Duncan, ironmongers
82 Hogarth & Co., merchants
88 George Shand, seed merchant
.. Leith & Paterson, factory
88 Standard Ærated Water Works
.. Bon-Accord Acetylene Gas Co.
.. R. Burt, cabinet works
.. D. Laing & Son, basket manufs.
.. Leslie & Duncan, ironmongers
98 W. Bain & Co., cycle works

College Street (South).

From Marywell st. to Affleck street.

1 Wm. J. Walker, grocer
3 G. Jackson & Sons, bill-posters
.. Wm. M. Coutts, postman
8 Peter Jamieson, harness composition manufacturer
10 Alex. Christie, hairdresser

Collie's Court.

28 Shiprow.

Colville Place.

Off 33 and 36 Urquhart road.

LEFT HAND SIDE.

3 Thomas Miller, blacksmith
11 C. Crichton, janitor, S.B.
Jackson terrace.

RIGHT HAND SIDE.

2 A. C. Youngson, stonecutter
4 Wm. Bremner, cartwright
.. James Leith, water inspector
10 Abdn. Building Co., Lim.
.. James Gordon, inspector of works

Commerce Lane.

Between 5 and 7 Commerce street.

2 James Selbie, blacksmith
3 W. Rankin, carpenter

Commerce Street.

From Regent Quay to East North street.

LEFT HAND SIDE.

Commerce lane.
7 John Jamieson, grocer
9 John Jamieson, grocer
.. John Bruce, spirit dealer
11 Do. do.
Commerce Street Church.
29 M'Robb & Co., carters
37 W. Smith, shoemaker
.. Mrs Law, midwife
39 Miss Jamieson, dressmaker
45 W. Bowman, grocer
Virginia street.
47 John Inglis, grocer
53 C. Fraser, flesher
57 Charles Fraser, flesher
Craigmile's court.
61 Rice's Trustees, metal refiner
65 John Philip, shoemaker
67-69 Robert Mitchell, grocer
Castle terrace.
101 A. Cooper, cooper
107 C. Souter, vermin killer
.. J. & M. Best, hairdressers

RIGHT HAND SIDE.

6 Mrs G. Anderson, baker
8 Do. do.
12-14 Aberdern Storage Co., Ltd.
16 Joseph Mather, beadle
18 *Rose's court.*
22 Jas. G. Mutch, grain merchant
24-30 Aberdeen Grain Warehousing Co., Ltd.
32 James Nicol, foreman
36 A. Ross, hairdresser
40 Alex. Keith, grain merchant
Virginia street.
48 J. Inglis, grocer
70 R. Lawson, coffee rooms
72 J. G. R. Cooper, manager
74 James Noltie, spirit dealer
Castle terrace.
Commerce Street Public School.
Stairs leading to Heading Hill.
96 John Findlay, joiner
100-102 Northern Loan Co.
106 James Mutch, grocer

Commercial Court.

58 Castle street.

Commercial Road.

North side of Albert Basin.

Wet Fish Market
W. A. Hay & Co., iron merchants
Meff Bros., fish salesmen
Wm. Thomson, fish merchant
J Mitchell, blacksmith
R. Irvin, fish salesman
T. F. Robertson Carr, com. agent
T. Davidson, fishcurer
A. J. Tulloch, auctioneer
R. & W. Walker, fishcurers
T. Forbes, jun., fish merchant
Walker & King, fish merchants
Stewart & Shanley, fish merchants
Thos. Walker, fish salesman
John Grant, flesher
Freeth & Doeg, merchants
Regent road.
Clyne, Mitchell, & Co., engineers
North-Eastern Ice Company, Ltd
Graving Dock.

Concert Court.

10 Broad street.

Concert Court.

27 Gallowgate.

Constitution Street.

From Park street to Links.

LEFT HAND SIDE.

7 Miss Duthie, dressmaker
.. Wm. Morrison, shipmaster
9 Peter Ross, shipmaster
.. Mrs Douglas
11 Miss Taylor
13 Alex. Smith, supt. (Gas Dep.)
15 George Thomson, cattle dealer
17 Alex. Burnett (P.O.)
19 John Campbell, printer
21 Mrs James Rawer, spirit dealer
31 A. Bowman, flesher
.. A. Ross, brass-finisher
33 Wm. Gibb, shoemaker
35 Wm. Pressly, joiner
37 James Duthie, carpenter
.. T. Bowman (of B. & W.)
. J. Selbie, blacksmith
39 Andrew Simpson, golf club maker
.. Miss A. R. Simpson
43A George Bruce, salesman
47 A. J. J. Thomson, flesher
69 Mrs John Imlay
71 Robert Milne (of A. M. & Sons)
75 Miss Black
.. A. G. Mathieson, hosier
79 Alex. Main, shipmaster
87 Wm. Beveridge, pipe manfr.
95 Miss Patrick
.. Miss B. Morrison, cer. nurse
99 Miss Singer
105 Wm. Cruickshank
113 Miss Jane Morrison
Railway Bridge.
121 Aberdeen Granite Works
139 North British Granite Works
North Constitution street.
149 Alex. Smith, overseer
167 Francis Ross
181 Aberdeen Swimming Baths
.. R. Sweetland, superintendent
City Hospital.
F. H. Lawrence, supt., Beach Bathing Station
Urquhart road

RIGHT HAND SIDE.

8 Mrs A. Begg, dairy
18 Wm. Donald, painter
20 Miss M'Pherson, teacher
.. Robert Hutcheon
22 Mrs Johnstone, lodgings
26 George Farquhar, hosier
.. John Reid, shore porter
30 Mrs Paton, lodgings
34 D. Johnston, late shore porter
36 J. Beattie, shore porter
40 George Sim, naturalist
46 H. A. Robertson, cashier
48 Wm. Shewan, ship carpenter
.. David Adams, grocer
.. Wm. Riddell (P. & K.)
50 Miss Gunn
52 Orderly Room, 4th Vol. Bat. G. H.
.. James Doig, late army pay dept.
54 Charles Sherett (T. C. Police Dept.)
South Constitution street.
60 James Mitchell, blacksmith
64 John M'Hugh, postman
66 *Roman Catholic Schools.*
82 Miss M'William, dressmaker
86 Miss M'Kenzie, lodgings
90 John Goodsman (H.M.C.)
94 Alex. Pirie, shipmaster
96 A. Gray, engineer
98 Alex. Dakers, lithographer
100 Victor Mitchell, architect
Railway Bridge.
114 James Fantom, manager
120 Bannermill

Constitution Street (North).

From 145 Constitution street northwards.

6 Robert Greive, manager
23 G. Munro, cab proprietor
24 Robert Styles, rivetter

Constitution Street (South).

From Park st. to Constitution st.

1 T. S. Douglas, stoneware mer.
4 Mrs Craig
8 Wm. M'Hardy, engineer
11 James Harper, slater
16 J. G. Masson, die maker
19 J. G. Masson, die maker
20-23 James Moncrieff, gen. dealer
26 James Harper, slater
40 St. Joseph R.C. School
43 Mrs A. Henderson

Constitution Lane (South).

Foot of South Constitution street.

D. Macdonald, leather factor
J. McLean, manager

Correction Wynd.

From St. Nicholas street to Green.

1 G. Schaschke, furnishing tailor
3 John H. Stephen, engraver
4 G. Mair Hood, solicitor
.. Charles Smith, solicitor
.. Misses Milne
5 J. Avery & Co., Lim., printers
.. *Northern Advertiser* Office
7 Robert Yule, jeweller

9-9½ James Smith, Albert Hotel
11A 11B 12 Thomson & Duncan, lithographers
12A John A. Goodlad, watchmaker
15 George Skakle, jeweller
.. Wm. Reid, engraver
19 John Barclay, wine merchant
22 John Thom, plumber
24 T. Drybnrgh, spirit merchant
.. Wm. Davidson, carter

Cotton Street.

From Miller street to Links.

LEFT HAND SIDE.

15 Peter Caie, baker
21 W. Rankin, carpenter
25 Wm. Laing, shore porter
27 G. Farquhar, foreman
29 W. Bowman, grocer
.. James C. Turriff, grocer
31 Kemp, Walker & Co., City Corn Mills

Cross street.

49 James A. Ewen, clerk
53 James Smith, postman
59 A. Ross, hairdresser
61 Alex. Duncan, foreman
67 Alex. Smith, blacksmith
73 T. Cummings, foreman

RIGHT HAND SIDE.

2 Andrew Lamont, jun., grocer
22 Corporation Electric Supply Station
26 Gas Inspector's Office
Shore Porters' Stabling
30-32 William Beveridge, tobacco pipe manufacturer
34 Simpson Bros., Cotton St. Stone Polishing Works
46 Jas. Tait, foreman (Gas Works)
50 Aberdeen Gas Works

Craibstone Street (East).

From Bon-Accord street to Bon-Accord square.

1 John Milne, auctioneer
2 Miss Simpson
.. P. J. Anderson, LL.B.
3 John Kirby, professor of music
4 Andrew Murray, advocate
5 Walter Lawrance, R.N., fleet surgeon
6 George Milne & Co., shipowners

Craibstone Street (West).

From Bon-Accord square to Bon-Accord crescent.

1 J. A. Maclean (of K. M. & Son)
2 W. Grahame Walker, Academy
3 James R. Whyte, advocate
4 James Burr, draper (of B. & S.)
6 Alex. Adam
7 Misses Murray

Craig Place.

From Menzies road to S. Esplanade

Craigie Loanings.

From Albert st. to Belvidere place.

2 John Russell, painter
Miss Hadden, Craigie Park
John White, Craigie Bank

Craigie Street.

From George st. to Charlotte street.

LEFT HAND SIDE.

7 Thomas Walker, clogmaker
.. George Arnott, carrier
9 Gavin Catto, beadle
.. Frank Robertson, butcher
11 James McAllan, agent
13 M. Campbell, bookseller
15 William Ross
17 George Robertson, coal merchant
.. Miss Anne Findlay, lodgings
21-23 John Coutts, merchant

RIGHT HAND SIDE.

20 Wm. Davidson (*N. Advtr.* Office)
.. Hugh Brown, upholsterer
24 Wm. Forsyth (A. & N. F. Society)

Craigmile's Court.

59 and 61 Commerce street.

Cranford Road.

From Gt. Western road to Broomhill road.

2 Mrs Coutts, grocer
21 E. J. Maguire

Crimon Place.

From Golden sq. to top of Skene ter.

2 T. P. Nicoll, bookseller
5 Wm. Wilson, grocer
6 Wm. Stevenson, cab proprietor
.. Alex. Beattie, spirit dealer
.. J. Massie, foreman
7 James Burnett, bookbinder
.. H. T. Jones, F.I.C.
.. Wm. Valentine, tailor
8 Charles Smith, tailor
.. Alex. Youngson, coal merchant
9 Mrs Birnie, lodgings
.. Joseph Duncan, grocer
.. Mrs Alex. Johnston
10 A. J. Sherriffs, upholsterer
.. James Pirie
16 D. Cadenhead, beadle
J. Alexander & Co., cabinetm'k'rs

Original Secession Church.

Crombie's Court.

19, 21 and 23 Park street.

Crombie Road.

From Victoria road to Mansefield rd.

Crooked Lane.

From St. Andrew street to Loch st.

1 Angus Shaw, stoneware merchant
6 Robert Leith, spirit dealer
9½ Back entrance, House of Refuge
13 George Gray, oil merchant

Cross Street.

From Albion street to Cotton street.

1 A. Booth, pipe-top manufacturer
5 Anthony Simpson (Simpson Bros.)
12 Wm. Still, clerk

Crown Court.

41½ Union street.

2 James Russell, printer
4 **D. R. Hendry,** messenger at arms
.. John Anderson, stockbroker
.. Walter Scott, paper ruler
.. Mrs Duncan, midwife
.. J. F. Smyth, auctioneer
.. Mrs Brodie, lodgings
.. C. S. Gauld & Co., cork merchants

Crown Court.

36 Upperkirkgate.

Crown Lane.

From Crown terrace to St. Mary's place.

Crown Place.

At 66 Crown street.

1 J. Coutts Michie, A.R.S.A., artist
.. James Johnston, accountant
2 Wm. Walker (of W. W. & Co.)
3 Miss Forsyth, lodgings

Crown Street.

From Union street to Ferryhill.

LEFT HAND SIDE.

Windmill brae.

5 J. W. Reid, auctioneer
7 John B. Barclay, advocate
9 Wm. Valentine, tailor
11 James Ewing, photographer
13 Misses Allan, dressmakers
15 J. Craigen, photographer
17 The Shannon, Lim.; J. C. Graham, agent
19 C. M. Lawrence, teacher, shorthd.
22 A. Maver, tailor
23 Douglass Duncan, advocate
24 John H. Wilson (of G. W. W. & Co., Lim.)
25 Andrew Brown, photographer
26 Wm. A. Taylor, cab proprietor
27 John Rutherford, carver
28 Jas. Cassie, jun., teacher of music

Crown terrace.

67 Miss Williamson
69 Miss M. Warrack
71 Mrs John Douglas
73 Miss M'Leod
75 T. B. Law, fish salesman
77 Kenneth M'Kenzie
79 Alex. Zamek
81 Mrs C. Smith
83 Wm. Bain, cab proprietor
85 Miss Troup, lodgings
87 James Walker, merchant

St. John's place.

89 D. Mackie, M.D.
91 Misses Lister, lodgings
93 Mrs Hugh Leith
.. John Patterson (E. & M.)
95 Mrs Adam C. Anderson
.. A. S. Anderson (N. E. S. Co.)
97 Miss Gibson, lodgings
99 Wm. J. Routledge (of W. R. & Son)
101 George Russell

St. Mary's place.

111 Alex. Milne, granite merchant
113 J F. Anderson, plumber
115 Denis M'Sweeny, supervisor, I.R.
117 Miss E. M. Brown
119 Mrs Bannerman
119½ Norman Craig, house carpenter
121 Mrs Edwards, lodgings
.. John Edwards, prov. merchant
.. Mrs Carnie, merchant
.. Miss Fraser
.. James Macleod, postman
123 Wm. Giles, druggist

Marywell street.

123½ Mrs Glennie, draper
125 Mrs Logan, lodgings
.. John Smith, cycle mnfr.
129-131 Francis Buchan, baker
133 J. & W. Anderson, fruiterers
135 Miss Thompson, music teacher
137 James Jackson, grocer
139 Miss Cameron
141 Miss Yeats, lodgings

Affleck street.

145 J. D. Littlejohn
147 Mrs Webster
149 Hugh Rodger, boatbuilder
.. Charles Lawrence, sorting clerk (P.O.)
151 Mrs C. Esson
.. G. S. Esson, solicitor
153 Francis Thomson
155 Peter Larg, music seller
157 Robert Ross
.. Mrs M'William
159 James Symmers
.. R. Ernest Gray, superintendent
161 Misses Reid
163 D. Macdonald, teacher
165 Wm. Y. M'Donald (Union Bank)

167 Robert Tindall, engineer
169 Misses Munro
.. J. C. R. Munro, accountant
.. John Hutchison
171 John S. Stuart (G. N. of S. R.)
Portland street.
173 Thomas Gray, grocer
175 Mrs Diack
177 Lewis Ross, shoemaker
.. Wm. Smith, blacksmith
.. James Ross, shoemaker
.. Miss Sutherland
179 John Davidson, stationer
.. Mrs Talbot
.. John Elrick, tobacco pipe maker
181 A. L. Bruce, druggist
.. James Paterson, mechanic
.. W. J. Milne
181½ Andrew Lamb, baker
183 Miss M'Kay
185 Andrew Lamb, baker
.. Alfred Coutts, draughtsman
187 John Rennie, provision merchant
Dee Village road.
195 C. R. Fraser, painter
197 Jas. Stewart, shoemaker

RIGHT HAND SIDE.

6 Moran & Co., publishers
8 Miss Wilken, milliner
10 Moran & Co., publishers
.. Miss Bearsley
12-14 Miss Bearsley, Berlin wool warehouse
16 A. B. Johnston, designer
18 Mrs Stephen, lodgings
20 A. W. Cook, fruiterer
Crown place.
66 Peter Grant, hairdresser
68 Mrs Sutherland, fruiterer
80 John Copland, slater
Free Trinity Church.
84 Misses Thomson
86 Misses Donald, milliners
86½ Alex. Morrison, portrait painter
.. J. G. Marr, manager (C. & Co.)
Academy street.
90 A. H. Wright, granite merchant
92 Aberdeen Physical Training Col.
100 Wm. Cassie
102 Mrs Gerrie, lodgings
104 Rev. David Brown, D.D.
106 J. Forbes, clerk (T. C. Gas Dep.)
.. Miss Forbes, dressmaker
108 Mrs Stewart
110 Miss E. Warrack
112 George Christie, flesher
114 John T. Wilkins, B. of T. surveyor
116 Peter Howie, merchant
.. Peter Howie, M.B., C.M.
118 Wm. Skinner, merchant
122 Peter Mitchell (Simpson & Whyte)
124 Miss Westland, lodgings
.. Mrs Morrison, lodgings
Dee place.
126 Northern Co-Op. Co., Lim., butchers
.. Northern Co-Op. Co., Lim., grocers
126 Edward Hart, spirit dealer
.. C. G. Esson, shoemaker
128 Miss Henderson
130 James Ferrier, fruiterer
.. D. Cameron, shipmaster
.. Mrs Shirreffs
132 Mrs Catto
.. Mrs Smethurst, dressmaker
134 Robert Cran, bootmaker
136 Miss Bean
Springbank street.
144-146 Robert Thow, confectioner
148 Mrs Aiton
150 John Robertson, bookkeeper
152 Miss Davidson, music teacher
.. Mrs James Sutherland
154 Miss Craig, lodgings
156 Mrs Ritchie, lodgings
Springbank terrace.
158 C. Bittiner, bootmaker
.. Mrs Ross, lodgings
160 Alex. Forbes, com. trav.
.. Wm. Gruer, tea merchant
.. John Robb, stonecutter
.. Miss Mary Davidson, dressmaker
Rosebank terrace.
162 Alex. Reid, carpenter
164 Alex. Smith
.. Miss Gibson, lodgings
.. Alex. Lyall, joiner
.. Mrs Grant
.. G. Paterson, mason
166 A. Malcolm, missionary
.. J. Leask
.. W. H. Spence (*Free Press*)
168 James Dickie, harbour meter
.. J. Walker, coal agent
.. George Gavin, tailor
170 Mrs Ross
172 Mrs Greig, lodgings
.. Mrs Campbell
.. Mrs Hay, sick nurse
.. Mrs Jane Muirden
174 Mrs M'Tavish, lodgings
.. John Douglas, merchant
176 Andrew Robbie
.. George Scott (Cal. Ry.)
.. James Lindsay, butcher
.. Miss Stuart
178 Walter Stavert, music teacher
.. James Cosgrove
180 Miss Grassie, lodgings
182 Crown street Post Office
.. H. R. Winkley, grocer

Crown Street (South).

1 R. Smith, flesher
James Rae, Spring Cottage
Mrs Macbeth, lodgings do.
1½ J. Bolton, clerk
1A James Rae, grocer

Bank street.
Devanha terrace.
3 F. Buchan baker
4 Miss Smith
5 T. Stephen, engineer
6 John Brown fishcurer
8 Mrs Nicoll
9 Miss Hector
10 Alex. H. Taylor, R.N.R., ship-owner
11 W. F. Pratt, cashier
13 George Watson, fish curer

Crown Terrace.

From Crown st. to St. Mary's place.

1 Mrs Angus, lodgings
2 Mrs Scott, lodgings
.. James Carle, solicitor
Baptist Church.
3 Wm. Simpson (P. & K.)
.. Thos. Robertson, clerk (N.B. Ry.)
.. Wm. Emslie (H.M.C.)
4A Wm. Gordon, builder
6 Rev. James Cooper, D.D.
7 J. M'Intosh
.. Mrs P. Whyte
Wm. Duncan, chapel bgs.
Methodist Chapel.
13 George M. Stewart
.. James Sim, shipmaster
.. William Gill, house factor
.. W. J. Joss, clerk (G.N.S.R.)
14 A. P. Hogarth, merchant
St. John's Episcopal School.

Cruden's Court.

22 Broad street.

Cuparstone Lane.

J. & D. Watson, photographers

Cuparstone Row.

From Holburn street to Great Western road.

Darlington Place.

120 West North street.

6 Geo. Reid, saw trimmer

Davidson Road.

From Abbey road to Victoria road.

Dee Place.

From Marywell st. to Springbank.

1 Mrs Berry
2 Thomas Laing (of W. Laing & Son)
.. J. Sutherland (of W. Laing & Son)
3 Miss Miller, lodgings
.. Mrs Wm. Sutherland
4 Robert Duncan, merchant
5 A. A. Smart (of F. & Co.)
6 Miss Asher
7 Rev. M. Galbraith, M.A.

Dee Street.

From Union street to Dee place.

LEFT HAND SIDE.

5 John Currell, hairdresser
Windmill brae.
7-9 Alex. Flett, baker
11 J. & S. Fyfe, painters
13½ John Campbell, plumber
14 Do. do.
15 Lumsden & Davidson, advocates
23 Misses Rettie
25 J. Theodore Cash, M.D., F.R.S.
27 A. E. Merson, slater
27A George Ronald
.. R. Bell, painter
29 Mrs Ross, lodgings
29A Wm. Reid, shoemaker
29B R. Johnston (G. & J.)
31 Mrs Rennie
.. Wm. B. Cruickshank, cashier
33 Mrs C. M. Crombie
35 Mrs Rust
.. Miss Gibson
37 James Garden, upholsterer
39 G. S. Mackay, music teacher
41 Henry Allan, shipmaster
.. W. S. Brown (*Evening Express*)
43 George Ogilvie, hatter
.. Wm. Ironside (N. Agr. Co.)
.. James Gill (of G. & G.)
Academy street.
55 John M'Naughton, warehouse-man
57 Geo. Cadenhead, advocate
59 Mrs John Tough
61 Mrs Morrison, apartments
63 Miss Middleton, milliner
65 Robert Cruickshank (P.O.)
.. J. Middleton, tailor (of J. M. & Son)
69 Rev. John Duncan, D.D.
71 Mrs Alex. Watt
73 Mrs John Buyers
75 Alex. M'Connachie (G.P.O.)
Dee place.

RIGHT HAND SIDE.

2 James Jamieson & Co., grocers
4 Miss Mollison
Langstane place.
St. Columba F. Church.
20 Alex. Booth, chimney sweeper
20A J. Florence & Son, ironmongers
24 Miss M'Leod, nurse
26 John Gill, carpenter
28 Mrs Stewart
30 H. F. Allan, cashier
.. Miss Laird
32 John Morrison (Cal. Ry.)
.. John Clark, bootmaker
42 James Allan & Sons' workshop
Bon-Accord lane.

48 John C. Smart
50 James Murison, dentist
52 James Elder, manager
54 Miss Carter
56 Wm. Gibson (of B. R. & Co.)
58 Alex. Davidson
60 M. Barclay, com. merchant
62 A. C. Walker, merchant
64 J. G. Morison, auctioneer
66 J. E. Wilson, sec., J. A. & Co., Ltd.
68 Wm. Caufield
70 James Clake
72 Mrs Robert Cobban
74 Misses Shepherd
76 Miss Reid
78 Al. Copland, manager (Aberdeen Com. Co., Ltd.)
The Old Mill road.

Dee Village.

Off Dee Village road.

Dee Village Road.

From Crown street to Wellington rd.

1 George Campbell, plumber
18 Wm. Brannen, chimney sweep
21 James Morrison, cabinetmaker

Deemount Road.

From Polmuir road to Prospect ter.

5 Alex. Martin, late rector
7 Charles H. Ross, brewer
11 James Scott
13 J. Mitchell (of C., M. & Co.)
15 Wm. Webster (of H. & W.)
17 Mrs John Rae
19 James Paterson, merchant
.. W. Paterson, advocate
23 J. H. Gordon (of G. G. & Co.)
25 Wm. Henderson (of W. H. & Co.)
.. H. A. Holmes, manager
Mrs J. T. Rennie, Deemount Ho.

Deemount Terrace.

Near Railway Bridge, Polmuir road.

Mrs Scott, The Holt
5 A. Fletcher, fish curer, Ivanhoe
James S. Butchart, advocate, View Park

Deer Road, Woodside.

From Clifton rd. to Gladstone pl.

Denburn Road.

From Green to Woolmanhill.

J. Asher & Sons, merchants
P. Cran, com. agent
5 Scott Bros. & Co., wine merchants
8 Wm. A. Taylor, horse hirer

Desswood Place.

From Whitehall place to Forest road.

LEFT HAND SIDE.

35 Geo. G. Peterkin, saddler
37 Miss Forbes
39 James S. Green, grocer
41 Alex. Anderson (of G. F. & Co.)
Fountainhall road.
55 John Leith, grocer
57 James M'Millan, feuar
59 R. A. Findlay (L. F. & Son)
61 D. L. Shepherd, telegraph supt.
63 John S. Brown, compositor
67 George Hadden, shipmaster
97 E. Lacaille, teacher
101 Miss Scatterty
103 James M'Kay, spirit merchant
105 J. D. W. Stewart, Nat. Tel. Co.
107 John Gordon, drawing master
109 Miss Maitland

RIGHT HAND SIDE.

20 James Cruickshank, butcher
22 W. B. Brown, book-keeper, Cardenswell
24 John Anderson, sharebroker, Deveronia
26 A. M. Munro, Town House, Wellbank Cottage
28 James Hardie (of S. Y. & Co.)
30 John V. Sykes (of G. & S.)
32 Maxwell H. Mackie, M.A.
.. Miss Jane Forbes, teacher
Blenheim place.
36 W. K. Stewart, manufacturer
38 Mrs Barr
40 Mrs Cosserat
42 D. Moonie (A.D.T.)
46 John Bowman, grocer
Fountainhall road.
58 E. W. Fenton
60 Mrs Ruxton
62 Charles A. Bodie, insur. sec.
64 Wm. Caird (*People's Journal*)
66 Miss Urquhart
68 Mrs John Thomson
70 Miss Ross
72 James Gerrard (Gerrard Bros.)
74 Alex. Gill, watchmaker
76 Mrs John Macleod
78 Francis J. Scott, solicitor
80 James Coutts, clerk, G.N.S.R.
82 William Grieve, teacher of navigation
84 J. Henderson, shipmaster
86 Rev. S. G. Woodrow
96 Miss Ogg
98 Alexander Edward, bank agent
100 A. D. Fraser, tailor
102 J. Leslie Smith (of J. M. W. & Co.)
118 Mrs David Brown
120 Wm. Wallace, druggist
122 George Souter, clothier
124 T. W. Hampton, carver and gilder

126 John Crombie, agent
128 Mrs J. S. Willox

Devanha Terrace.

Ferryhill.

1 Alex. Munro
3 J. G. Duncan, granite merchant
4 John Milne, (L. Smith & Son)
.. Wm. Stevenson, bookseller
5 W. R. Stevenson, Cath. Apol. Ch.
6 Rev. A. Murray Scott
7 James Sumner
8 G. B. Mitchell, architect
9 Mrs Allan
10 Mrs Stephen
12 Mrs M'Millan
13 A. Smith (of A. & M. S.)

Devonshire Road.

From St. Swithin street to Forest avenue.

LEFT HAND SIDE.

5 Miss M. Walker
7 John H. Irvin
9 Stuart Donald (of G. & D.)
11 John Cowie (I. R.)
13 Alexander Dugnid
15 Thomas Reid, cashier
19 R. C. Watson, teacher
21 James Taylor, coal merchant
23 Wm. M'Conachie, grocer
25 J. A. Brown, com. trav.
27 James Wilson, com. trav.
29 David Walker, distiller
31 Mrs Sim
33 A. T. Webster, com. traveller
37 A. C. Black, draper
.. Mrs Jas. Moir
41 Mrs Murray
.. John J. Murray, plumber
43 John Elrick (of E. & M'P.)
45 John Sangster, baker

RIGHT HAND SIDE.

4 Wm. Anderson, grocer
6 Wm. Simpson, civil engineer
10 Wm. Morrison, solicitor
24 Louis Wilson (of G. W. W. & Co., Ltd.
28 Charles Ross (of W. & R.)
30 B. Duffus, jeweller
32 James Donaldson, com. trav.
36 Robert Fyfe
38 D. S. Abbey (G.P.O.)
40 D. Pressly (*Aberdeen Journal*)
42 Andrew Brown, photographer
44 Wm. Coutts, slater
46 John Matthews, shipmaster
48 Geo. Gray, (of G. L. & Co.)
50 Burwood Nicholls, prof. of music

Diamond Lane.

From Diamond st. to Silver st.

9 Hutchison & Summers, plumbers

Diamond Street.

From Union st. to N. Silver st.

1 R. Robertson, tem. hotel
6 Charles Campbell, carriage hirer
9 Charles Campbell, carriage hirer
.. R. A. F. Wilken, music teacher
11 Mrs Prosser, day cook
13 Friends' Society Meeting-house
.. Miss Munro, dressmaker
28 John Kesson, carver and gilder
30 Wm. Cowie, cab proprietor
31 Alex. Bartlett, mason

Dingwall's Court.

85 Gallowgate.

Dock Street.

From Dock Gates to Graving Dock.

Don Street, O. A.

From east side of Town House to Seaton place.

6 Wm. Corbett
School road.
G. Bain, slater
13 D. Stratton, dairy
. James Clark, cooper
15 Mrs Jane Allan, ladies' nurse
19 John Cruickshank, baker
23 John M'Hardy, stonecutter
28 *Don place.*
44 Professor James Gilroy
46 H. Davidson (of W. D. & Son)
48 F. Valentine, spirit dealer
49 Prof. H. J. C. Grierson
58 John Alexander, feuar
61 Miss Birnie Smith, teacher
John F. Cameron
63 William Mowat, late accountant
67 George Wilson, gardener

Don Street, Woodside.

From Great Northern rd. to Don ter.

LEFT HAND SIDE.

1 Charles Strachan, baker
9 George Farquhar, jun., slater
11-13 Wm. Law, blacksmith

RIGHT HAND SIDE.

Don street station (G. N. of S. Ry.)
Wm. Heron, Gowanbank
Wm. Singer, Myrtlebank

Don Terrace, Woodside.

13 Robert Angus (of R. & A.)
14 John Roy, salesman

Donald's Court.

12A Schoolhill

3 Alex. Rennie, photographer

Donald's Place.

11 Forbes street.

Doric Place.

120½ Loch street.

Drum's Lane.

From 26 Upperkirkgate to Loch st.

1 George Grant, japanner
1A G. W. Phinn & Co., watchmkrs.
3 Thomas Wilson, steward
5 Mrs Hossack, sick nurse
14 D. Reid, pawnbroker
15 James Walker
17-19 David Reid, pawnbroker

Duff Street.

Off Park street.

H. Imlay & Co., envelope mfrs.
James Cowie, carter
15 Miss Fraser, hair worker
D. Campbell, plasterer

Dunbar Street, O. A.

From Regent's walk to Don street.

Thomson, Marshall & Co., Lim., back entrance
W. M. Selbie, clerk, Falcon bgs.
James Strachan, gardener, Falcon buildings
9 James Clark cooper
Peter Mackie, Ceylon Cottage
St. Machar Hall.
12 James Thomson, shoemaker
14 James Leslie, florist
15 James Clark, mason
16 Wm. Fraser, carter

Duncan Place.

584 George street

Duncan's Court.

74 Gallowgate

Duthie's Court.

45 Guestrow.

Duthie Terrace.

From Great Western road to Broomhill road.

LEFT HAND SIDE.

27 R. A. F. Davidson, solicitor
39 James Wishart, draughtsman
41 John S. Cromar (T. & C. B.)
43 James Mortimer
45 J. Lees, fish merchant
47 Wm. Will, editor (*Bon-Accord*)
55 H. Farquharson, fishcurer
57 Mrs James Murphy
59 Wm. Atkins, Willowbank
61 John Jack, retired schoolmaster
65 Mrs George Gordon
67 James Fraser, shipmaster
69 Mrs M'Hardie
95 James Dawson, draper
97 John Simpson (H.M.I.R.)
143 Mrs Fraser
145 E. Schumann (of G. & W. M.)
147 Alex. Gray, watchmaker
149 F. Crossling, chemist
151 J. Cameron, shipmaster
155 M. J. O'Farrell, H.M.C.

RIGHT HAND SIDE.

10 Mrs Cumming, baker
18 Miss Duthie
20 D. Sivewright, H.M.I.R.
24 G. W. Reid (N. of S. B., Ltd.)
26 A. B. Strachan, com. trav.
30 J. Schaschke
34 Mrs Nicol
40 John Grant (H.M.C.)
42 James Park, carpenter
44 Wm. Park
46 William D. Buyers, carpenter
48 T. Parle (H.M.C.)
50 Wm. Manson, clerk
54 Mrs Berg
.. Alex. Catto, cabinetmaker
60 W. R. Galloway, manager
64 Jas. Shepherd, jun., merchant
66 David Mackintosh, postal tel.
68 Mrs M. C. Henson
70 John Currell, hairdresser
72 John Davidson (T. and C. Bank)

Dyer's Court.

58 & 60 Upper Denburn.

Dyer's Hall Lane.

From 107 Holburn st. to Hardgate.

J. & A. Ogilvie, cabinetmakers

East North Street.

From King street to Park street.

LEFT HAND SIDE.

1 Alex. Croll, baker
2 Miss M. Davidson, feather dresser
5 James Thomson, grain merchant
.. James Forbes, slater
6 Robert Riach, hairdresser
7 Mrs Ewen, grocer
10 Peter Howie, grocer
12 James Fiddes, butcher
14 A. Booth & Sons, chimney sweeps
Shuttle lane.
38 James Morrison, tobacconist
40 John T. Morrice, grocer
42-44 I. Barnett, picture frame maker
46 Charles Kennedy, stationer
56 A. Gordon, provision dealer

64 C. Brown, stoneware merchant
68 Mrs Breslin, broker
70 John Robb, grocer
78 John Grant, flesher
80 Mrs Glennie, dairy

RIGHT HAND SIDE.

13 Mrs Taylor
Peacock's close.
35 Mrs Stewart, broker
35A F. Booth, chimney sweeper
Justice lane.
45 Wm. Anderson, spirit dealer
Gardener's lane.
67 James Philip, grocer

Eden Place.

Rosemount place, left hand.

1 Charles Cow, painter
1A James M'Leod, salesman
2 Alex. Clark, detective
4 James Copland, draper

Edward Place.

20 Seamount place.

Edward's Court

45, 47, 49 Frederick street.

Eldon Terrace.

From 211 to 233 Great Western road.

Elm Place.

From Berryden road and Laurelwood av. to Lunatic Asylum wall.

Wm. Cameron (of J. & W. C.), Mosshead Cottage
Mrs Mollison, Beech Cottage
Geo. Mitchell, Glendower Cottage
J. B. Watson, do.

Elmbank Terrace.

Near Kittybrewster station, east of railway line.

1 Wm. Stewart (of S. & Co.)
3 Rev. J. A. Russell (Causewayend F. C.)
5 Mrs Rose Booth, librarian
7 Wm. Logan, grocer
8 Robert Gordon, joiner
9 J. Dodds, fish salesman
10 John Menzies, N. Co-op. Co., Ltd.
11 Mrs John Lindsay
12 James Aberdein, salesman
13 D. Anderson, china merchant
Elmfield avenue.
95 Wm. M'Donald, postman

Elmfield Avenue.

From Elmbank terrace eastward.

LEFT HAND SIDE

1 Wm. Milne (of A. M. & Sons)
7 C. M'Donald
9 R. Mitchell, builder
15 John Kidd, station agent
17 James Rae, sculptor
23 Joseph Bisset, clothier
35 James Tytler (of G. & J. T.)
37 R. G. Sharp, draughtsman
39 W. M. Johnston (of J. & F.)
41 George Hill, tailor
.. W. H. Philip, solicitor
43 J. Stevenson, optician
Jas. M'Intosh, com. trav., Sydney Cottage

RIGHT HAND SIDE.

18 Wm. Littlejohn, book-keeper
20 Alex. E M'Kenzie, cashier
24 James Main, printer
26 Edward G. Ross, clerk
32 J. M'Intosh (of J. M'I. & Co.)
34 A. A. Brown, granite merchant
36 John Watt (of W. & C.)
42 John Bendelow, hairdresser

Elmfield Place.

Off Elmfield avenue

Wm. Archibald, Seaton Cottage
3 Robert Mitchell, builder

Erskine Street.

From Elmbank terrace eastward.

LEFT HAND SIDE.

23 James F. Morrison, engineer
27 A. Rhind, Sen., warehouseman
29 S. W. Mayer, writer
31 Wm. Linklater, com. traveller
39 Jas. Davidson, clerk
45 James Smith, cabinetmaker
51 A. Gemmell (*Abdn. Journal*)

RIGHT HAND SIDE.

8 Arthur Taylor, sculptor
10 James Worling, plumber
12 Wm. Sutherland, grocer
.. Wm. B. Sutherland, cabinet mkr
14 John Stephen, spirit merchant
16 Wm. Urquhart, shipmaster
20 John Duncan, foreman
26 James Milne (of A. M. & Sons)
30 Wm. Westland, tea merchant
32 A. Cable, insurance agent
36 David Ross, chemist
38 A. Smith, cashier
.. W. Dove Paterson, elocutionist

Esslemont Avenue.

From Skene st. west to Rosemount place.

LEFT HAND SIDE.

Westfield Public School.
Miss Copland, teacher
Leadside road.
29 Peter McBeath, grocer
31 Wm. Williamson, bookseller
33 J. H. Still, brassfounder
35 John Reith, butcher
37 George Gray, joiner
41 S. Michael, painter
43 A. S. Wight, postman
45 W. T. Jones, postal telegraphs
47 John Reid, postman
.. S. I. Rae, postman
49 James Murray (of M. & W.)
53 John Duthie (J. G. & Sons)
59 Alex. Collison, saddler
61 Miss Thomson, dressmaker
63 Mrs Martin, prov. mercht.
Rosemount Public School.

RIGHT HAND SIDE.

2 Smith Ewan
.. Wm. Thomson, basket maker
.. Mrs Jamieson, lodgings
4 James Leighton, church officer
.. Miss M'Donald, lodgings
.. Miss Brown, dressmaker
.. Alex. A. M'Kay (P & K.)
6 Geo. Kerr, R.A.
.. G. Mollison
.. Mrs Pickard, lodgings
.. Miss E. L. Mollison, nurse
.. Andrew Malcolm, watchmaker
8 Robert Sutherland, manager
.. Alex. Spark, electrician
.. Alex. Rattray (J. G. & Sons)
10 Andrew Duncan
.. George Grant, japanner
.. Wm. Taylor, postman
12 James Bisset, compositor
.. George Bisset, clothier
14 Mrs. Chalmers, lodgings
.. Mrs Murdoch
16 Mrs Duncan, merchant
Northfield place.
18 Mrs Clark, lodgings
.. A. Mitchell, carter
.. James Donald, warehouseman
.. David D. Smith, missionary
.. Andrew Mutch (P. & K.)
20 Miss King, lodgings
22 Alex. Slessor (A. H. & Sons)
24 W. G. Metcalfe (of S. L. & Co.)
.. W. S. Aiken & Sons, shoe merchts.
26 C. F. Birss, fishmonger
.. Robert Milne
.. Alex. Fraser, tailor
28 N. B. Cran, druggist
Esslemont Avenue Post-Office
Leadside road.
32 Robert Duthie, grocer
34 Wm. Souter, agent
.. Mrs Hunter, grocer
38 Miss J. B. Shand, merchant
40 James Rice, hairdresser
42 Wm. Ogg, house carpenter
.. James Valentine, journalist
.. John Smith, jobbing gardener
.. Miss Jane Smith, waitress
48 Wm. Stuart, insur. agent
50 Alex. Scott, shoemaker
52 Miss Duncan, laundress
54 G. Sutherland, Public Library
58 Alex. Gammie
60 P. M. Mackie, painter
62 Thomas Sangster, hairdresser
64 A. B. Skinner, cashier
68 Wm. S. Wilson, dairy
70 Miss Thomson, confectioner
74 Miss Walkinshaw, dressmaker

Exchange Lane.

Between Market street and Exchange street.

Exchange Street.

From Hadden street to Guild street.

LEFT HAND SIDE.

13 Moir Bros., wholesale grocers
15 The Singer Manufacturing Co.; Wm. K. Russell, manager
17 John Leith & Sons, wholesale grocers
27 Offices of the Royal Infirmary and Lunatic Asylum
29 Knowles & Sons, fruit importers
Trinity lane.
33 Wm. Marshall & Son, Lim., flour merchants
.. Alex. Dawson, commission agent

RIGHT HAND SIDE.

2 Henry Ross, spirit merchant
4 John Auld, tobacconist
6 Exchange Billiard Rooms, Robert Anderson
8 Stevenson, Young & Co., tea merchants
10 N. of S. Bank, Limited, Market Branch
12 Masonic Hall; S. Innes, attendt.
14 A. C. Walker, dairyman
Imperial place.
24 Alex. Cowie, restaurant
26 Wm. Dick (billiards)
.. Hinshelwood & Co., colour mers.
28 B. Reid & Co., seedsmen

Exchequer Court.

9 Exchequer row.

Exchequer Row.

From Castle street to Shiprow

1-3 Charles Simpson, chemist
4-6 George Skinner, spirit dealer

5 *Burnett's close.*
.. George Dempsey
9 *Exchequer court.*
10 Esson Bros., bakers
16 D. A. Christie, hairdresser

Farmer's Hall Lane.

From Baker street to Rosemount place.

F. A. Morrison, shoemaker
1 Robert Smith, grocer

Farquhar's Court.

17 Upperkirkgate.

Farquhar Place.

218½ Gallowgate.

Farrier Lane.

From North st. to Mealmarket st.

4 J. Irvine, horse shoer

Ferguson's (J.) Court.

110 Gallowgate.

Ferryhill Place.

From Marine place to Fonthill road.

LEFT HAND SIDE.

Sir Wm. Henderson, Devanha Ho.
3 C. A. Lindsay, grain mercht.
5 George Dewar, draper
7 A. F. Mortimer, merchant
9 Henri C. Berneaud
11 Mrs French
13 Andrew A. Beattie
15 Miss Downie, teacher
17 Alex. Stronach, jun., advocate
19 David Anderson, book-keeper
21 Mrs Grassick
23 K. M. Simpson, solicitor
25 James Campbell, teacher
27 Alex. Gall
29 George Campbell, plumber

RIGHT HAND SIDE.

1 T. Millar, M.A., teacher
.. John Fowler
2 Mrs Wilson
4 John F. Caie, fish merchant
6 F. M. Ross, com. traveller
8 Robert Cumming (W. Black & Co.)
10 Mrs John Smith
.. Thomas Lawrence (of G. M. & Co.)
12 Rev. Prof. James Iverach, D.D.
14 Wm. Meff (of M. Bros.)
16 Alex. Duncan, com. agent
18 Rev. J. Conder Nattrass
20 A. S. Stewart, flesher
24 James Combe
26 J. Cumming (J. F. & Co., Lim.)
28 D. Mackenzie, engineer
30 R. R. Russell, clerk
34 Wm. Anderson
36 John A. Morrison (A. P. & Sons, Lim.)
36 Alex. Gordon, tailor

Ferryhill Road.

From Crown street to Polmuir road.

LEFT HAND SIDE.

Abbotsford place.

W. Thompson, Woodbine
P. G. M'Queen, com. trav., do.

RIGHT HAND SIDE.

Ferryhill E. Church.
Caledonian place.

John P. Cumine, advocate, Ferryhill House
60 W. H. Dodds, fish salesman
62 F. H. Moran
64 Mrs Alexander
66 Miss M. J. Jackson, teacher
68 Mrs M'Glashan
70 A. L. Bruce, chemist
72 C. O. Lawrence, shipmaster
74 James Kellas, manager

Ferryhill Terrace.

From Crown street to Bon-Accord st.

LEFT HAND SIDE.

7 Robert J L. Henderson, stonecutter
9 R. Walker, jun., fish merchant
11 Wm. Kelman, pattern maker
.. Mrs J. Abercromby
15 Al. M'Adie, millwright
17 James Stewart, bootmaker

RIGHT HAND SIDE.

8 Adam A. Smith, clerk
12 A. F. Forrest, engine driver
.. James Sangster, collector
14 James Sievewright
.. Thomas Barclay, com. traveller
.. G. Proctor, shipmaster
16 Wm. Martin (of G. & W. M.)
.. John W. M'Kay, janitor
18 Mrs Anderson

Findlay's Court.

60 Gallowgate.

Firhill Place

108 Spital.

Fish Street.

Off Castle terrace.

6 F. W. Smith, builder
8 Aberdeen Salmon Co., ice house
9 Wm. Walker (Abdn. Salmon Co.)
12 J. Hoggins, foreman
14 J. Aitken, foreman
G. & J. Riddell, Abdn. Oil Works

Fish Street Lane.

From Hanover street to Albion st.

Flourmill Brae.

From St. Nicholas street to Barnett close.

2 John A. Ross, draper
3½ St. Nicholas Auction Hall
4 N. of S. Equitable Loan Co.
5 D. Duguid & Son, fishing-tackle makers
6 James Thomson, V.S.
7 John Petrie, plumber

Flourmill Lane.

From Netherkirkgate to Flourmill brae.

10 N. of S. Equitable Loan Co.
James Thomson, vet. forge

Fonthill Road.

From Ferryhill place to Holburn st.

LEFT HAND SIDE.

Free Ferryhill Church.
A. O. Gill, Fairfield
Miss Binnie
C. B. Davidson, advocate, Roundhay
Whinhill Road.
George Milne, shipowner, Maryfield
John Webster, East Bank
Mrs And. Robb, Westbank
Fonthill terrace
73 Adam Burgess, postal telegraphs
.. John Gordon, shipmaster
.. A. M. Walker, book-keeper
.. James Fenton (W. & K. J.)
75 Jas. Ferries, salesman (N. Co-op. Co.)
.. Wm. Tocher, cabinetmaker
77 John Paterson, cashier
.. Miss Robertson
79 Alfred Aitken, com. traveller
.. Wm. Cay, grocer
.. Miss Urquhart
81 Mrs Melville
.. John Gordon
.. Miss Russell, ladies' outfitter
83 Henry Paterson, accountant
.. G Forbes, grocer (of J. J. & Co.)
.. A. Milne, postal telegraphs
.. D. J. Innes (*Aberdeen Journal*)
.. W. Smith, (Prudential Assurance)
Hardgate.

RIGHT HAND SIDE.

Bon-Accord Street.
38 Rev. W. D. Scott, B.D.
40 James Stephen (of J. S. & Sons)
Albury Road.
West Poorhouse (Wm. G. Johnstone, governor)
80 George Leith, salesman (N. C.-op. Co.)
.. Alex. Clark, cutter
.. David Webster, flesher
82 J. B. Monro, cabinetmaker
86 Wm. Watt, agent
90 Harry Sangster (A. P. & Sons, Lim.)
.. James Taylor, clerk
92 Wm. Cay, grocer
Hardgate.

Fonthill Terrace.

From Whinhill road to Fonthill road.

5 Mrs L. J. Pirie
7 G. L. Ritchie, shipmaster
9 Alex. Duncan (of L. & D.)
11 R. Richards, com. trav.
13 A. J. Tulloch, fish salesman
15 James Shepherd
25 A. W. Bunn, sur. of taxes
39 Alex. L. Robb, carpenter
41 Wm. Webster, Concord House

Forbes Court.

78 Green.

Forbes Street.

From Rosemount terrace to Rosemount place.

1 Wm. Laurie, tailor
3 Mrs M'Leod, draper
11 *Donald's place.*
35 Rosemount Comb Manufacturing Company, Limited

Forbesfield Road.

From 358 Gt. Western road northwards.

1 George B. Pirie, engineer
3 Miss E. Donald, stationer
4 Thomas Findlater, manager
6 James Pirie, spirit dealer
8 John Cowe, spirit merchant
9 George Milne
10 E. Ambrose (H.M.C.)
11 R. Fiddes, S.C.D.
12 John Ross, jun., fish curer
13 Wm. Greig (of G. Bros.)
14 Wm. Mitchell
15 James Adams, late shipmaster
17 D. Sinclair, solicitor
L. Duncan, dairy

Forest Road.

From Queen's gate to Beechgrove ter.

LEFT HAND SIDE

6 John Stuart, shipmaster
8 Miss Sellar

10 Capt. C. F. N. Macready
12 Mrs Taylor
.. H. C. Gordon, share broker
Rubislaw Den South.
Andrew Davidson, advocate, Denville
34 Wm. Murison, county clerk
Rubislaw Den North.
44 John Drummond, jun., merchant
46 A. M. Ingram (of I. & M.)

RIGHT HAND SIDE.

1 Wm. Thomson, J.P.
3 J. Buckley Allan, advocate
5 W. J. Riddell (of W. R. & Co.)
7 H. E. Sutherland, sharebroker
9 Alex. Smith, jeweller (of A. & J. S.)
11 Hugh Imlay (of H. I. & Co.)
25 Mrs R. Salmond
Beaconsfield place.
33 A. G. Johnstone (of J. & H.)
35 J. D. Mackie, solicitor
37 John Calder, H.M. inspector of Factories
39 Michie Watt of (M. Watt & Co.)
41 Alex. Cay (of W. Cay & Sons)

Forest Avenue.

From 336 Great Western road to Queen's gate.

LEFT HAND SIDE.

1 Mitchell & Muill, Lim., bakers
2 Miss Hutchison, draper
7 James Hendry, house carpenter
9 Wm. L. Main, shipmaster
11 Mrs Newlands
13 Miss Spalding, teacher
15 George Farquhar
17 James Hendry, house carpenter
19 Wm. C. Hendry, secretary
45 Mrs P. Esslemont
47 G. Christie Leslie, Ranchi

Fountainhall Road.

From Queen's cross to Beechgrove terrace.

LEFT HAND SIDE.

15 W. M. M'Pherson, baker
17 Wm. M'Connachie, grocer
19 A. M'Pherson, baker
Beaconsfield place.
29 Craighead & Co., grocers
31 George E. Broomhead, chemist
.. Queen's Cross Post Office
35 J. Williamson, & Son, fleshers
39 Alex. Stewart, draper
41 R. Fergusson, retired granite mer
43 Mrs Oswald Prosser
45 R. H. Strachan, manufacturer
Desswood Place.
51 Peter Morton (J. G. & Sons)
53 Crawford Noble
55 John Christie, clothier
57 P. Adam, merchant
59 R. Bateman, professor of music
61 Mrs Smith, late of Keig
63 Mrs Renny
65 John B. Cairns, manager
67 Mrs Wm. Murray
Carlton place.
69 James Ducat (Jute Co.)
71 Alex. Johnston (of S. & J.)
73 Chas. Smith, dis. manager, C. Ry.
75 Wm. Anderson (of B. & G.)
77 Wm. Sangster (of S. & H.)
79 George Wilson, solicitor
81 George Murray, merchant
Hamilton place.
87 Charles Robertson
.. A. W. Robertson, M.A.
91 Mrs James Milne
93 John Black, tea merchant
95 Alex. Duffus, advocate
97 Thos. Walker (of K. & W., Ltd.)
99 James Kennedy, draper
101 Alex. Brown, architect

RIGHT HAND SIDE.

2 Mrs Joseph Fraser
10 Tramway Depôt
.. Fire Engine Station
16 Miss Sherriffs
.. James Taylor, bootmaker
18 Mrs F. B. Kelly
20 David J. Boyd
.. A. S. Rigg
22 Mrs John Stephen
24 James Mutch, ironmonger
26 John Harrow (of G., H. & Co.)
28 Mrs John Muill
30 Arthur H. Lister, B.A., M.B., C.M.
32 James Webster (of K. & W.)
34 F. G. Jones, R.N.
36 A. S. Macdonald
38 R. M. Williamson (of P. & W.)
40 James W. Robson
42 Mrs Spence
44 Mrs James Ligertwood
46 Thos. Hector, clerk and treas., Aberdeen School Board
Desswood Place.
48 Charles Forbes
50 Mrs Forsyth
52 Thomas Skea, upholsterer
54 Robert Cooper
56 Mrs S. Dunbar
58 R. Scott, com. trav.
60 E. Burwell
62 Wm. M. Sellar, solicitor
64 Mrs. Lewis Clarke
66 J. W. Simpson
68 Wm. Rose (of D. R. & Co.)
70 Miss Saint
72 James Noltie, spirit dealer
74 Mrs Maitland
76 Miss Elmslie
78 L. Morrison, boot manufr.

80 A. Maitland (of J. & W. H.)
82 David Ritchie, late shipmaster
84 John Gray
86 F. M. Rae, merchant
88 Walter A. Reid (of J. M. & Co.)
Hamilton place.
96 T. Fotheringham, accountant
98 Wm. Fowler, music teacher
100 Thomas Jaffrey, actuary (Savings Bank)
102 Mrs Shand of Templeland

Fraser Place.

From 141 Causewayend to Fraser rd

LEFT HAND SIDE.

8 Stewart & Co., sculptors
14 Alex. Philip, skin dresser
16 Mrs John Christie, tripe merch.
George street.
Fraser road.

RIGHT HAND SIDE.

7 Stewart & Co., sculptors
George street.
27 James King & Co., builders
33 W. R. Goldney, chair manuf.

Fraser Road.

From Hutcheon street west to Millbank lane.

George Fordyce, & Co., builders
George Hay (of L. & H.), Ashton Cot.
Wm. C. Alexander, Ashton Cottage
James Leslie (of L. & H.), Sylvan Cot.
Jas. M'Intosh, granite mer., Lorne Cottage
J. Whitehead & Son, granite mchts.
W. R. Goldney, chairmaker
Robert Smith, freestone cutter
Wm. Farquarson, builder
Leslie & Hay, builders
Wm. Grant, engineer
M'Haffie & Brown, sawmillers, &c.

Fraser Street.

From 569 George st. to Fraser road

LEFT HAND SIDE.

3 Wm. Lonie, upholsterer (P. & K.)
7 Wm. Paterson, mechanic
9 S. W. Cocker, foreman
.. John A. Kennedy, postman
15 George Leith, plasterer

RIGHT HAND SIDE.

2 Mrs Williamson, lodgings
8 James Henderson, blacksmith
.. Wm. Grant, engineer
.. Robert Beattie, baker
10 J. F. Sutherland, postman
10 Miss Reid, fruiterer
12 John Cassie, bootmaker
14 John Durward, clerk
.. James Bisset (of B. & W.)
16 G. F. Mitchell, hairdresser
.. John Paul, draper

Frederick Street.

From King street to Park street.

LEFT HAND SIDE.

5 Wm. Grant, coachbuilder
7 Steam Fire Engine Station
15 Police Store; A. Davidson, keeper
21 Fire Brigade Quarters
.. Wm. Inkster, firemaster
23 Mrs Calder, dressmaker
29 James Wright, carpenter
.. Mrs Carr
45, 47, 49 *Edward's court.*
47 W. S. Christie, house agent
Public School.
69 R. L Mearns, spirit dealer

RIGHT HAND SIDE.

10 G. Watson, shoemaker
12 A. Booth, chimney sweep
20 Mrs Lyon
26 Alex. Duncan, hairdresser
52 Mrs Alex. Petrie, grocer
.. Alex. Kemp, timekeeper
60 John F. White, grain merchant
64 Wm. Pressly, joiner
70 Mrs Shaw
.. Mrs Sutherland, midwife

Friendship Terrace.

Off Ashley road.

3 Mrs John Craib
7 A. M. Grant, com. trav.
9 Wm. Welsh, engineer

Froghall Lane.

19 Spital.
James Forbes, stonecutter
Wm. Reid, Ernan Cottage

Gaelic Lane.

From Back wynd to Belmont street.

2 Wm. Davidson, carter
8 W. Milne Gibson, engraver, &c.

Gaelic Lane, Woodside.

Gallowgate.

From Broad street to Causewayend.

LEFT HAND SIDE.

Greyfriars Buildings
Henry Gray, clothing department
Henry T. Jones, F.I.C.
15-17 T. R. Watson & Co., clothiers
19 Mrs P. Brown, furniture dealer
23 Wm. Kemp, flesher
25, 26½, 27 James S. Green, grocer

27 *Concert court.*
.. John Milne, asphalter
John Watt, ambul. porter
31 Thomas Laing, ironmonger
33 James Watson, draper
St. Paul street.
47 B. & J. Green, furniture dealers
49-51 J. & A. Bonno, furniture dlrs.
53 A. Downie, grocer
59 John Kinnaird, gardener
61 *Chapel court.*
.. John Moore, verger (St. Paul's)
63 J. M'Intyre, shoemaker
65 N. Co-Op. Co., Lim., boot depart.
67-69 N. Co-Operative Co., Lim.
83 W. F. Brown, baker
85 *Dingwall's court.*
89 Mrs M. Falconer, draper
91 *Wm. Henderson's court.*
99 *Beattie's (J.) court.*
103 *Moir's court.*
107 *Winlaw's court.*
109 David Adams, grocer
111 *Watt's court.*
112½ *M'Kay's court.*
113 Jas. M'Intyre, shoemaker
119 *Middleton's court.*
121 David Cochar, spirit dealer
137 Wm. Cantlay, spirit dealer
Innes street.
155 Knox's Stores
157 James Johnston, baker
159 James Johnston, baker
161 John D. Munro, watchmaker
161½ *Henderson's court.*
.. G. Laing, joiner
.. Robert M'Alpine, prov. manufr.
.. Thomas Wishart, cabinetmaker
165 Andrew Reith, grocer
Young street.
168½ Wm. Rennie, spirit dealer
Matthew Croll, baker, Croll's buildings
175 John Ramsay, draper
179 James Balfour, shoemaker
Berry street.
181 D. R. Angus, upholsterer
187 J. Nelson, general dealer
Windy wynd.
193 John Sutherland, grocer
Gerrard street.
207 Wm. Westland, tea importer
209 Mitchell & Muil, Lim., bakers
211 John Sangster, baker
214 T. Sangster, hairdresser
218 N. Co-op. Co., fleshers
218½ N. Co-op. Co., grocers
218½ *Farquhar place.*
219 W. Routledge & Son, rope-manufacturers

RIGHT HAND SIDE.

6 G. Webster, jun., butcher
10 Alex. Harper, draper
20 Alfred E. Clyne, tea dealer
Littlejohn street.
24 James Anderson, gardener
26 *Union court.*
30 *Inglis' court.*
32 James M'Donald, baker
34-36 Mrs Mollison, dining rooms
38 John M'Donald, blacksmith
44 James Stephen, shoemaker
Middle Public School.
52 *M'Lean's court.*
.. John M'Lean, superintendent of meters
56 *Poor's Hospital court.*
58 Hector Fraser, spirit merchant
60 *Findlay's court.*
60-62 A. J. Gershon, general mer.
70 *Plasterer's court.*
70½ Robert Smith, bookseller
72 James Watson, blacksmith
74 *Duncan's court.*
80 *M'Kay's court.*
86 Wm. Sutherland, merchant
90 *Paterson's court.*
98 *Porthill close.*
100 John M'Kay, grocer
102 *Beattie's court.*
C. McArthur, brassfounder
104 J. D. Robertson, provision mer.
106 A. Silverman, shoemaker
108 J. & A. Watson, stoneware dealers
110 *Ferguson's (J.) court.*
.. St. Margaret's Episcopal Church
116 *Walker's court.*
118 Hunter & Walker, grocers
.. Porthill Public School
126 *Sutherland's court.*
132-134 John Watt & Sons, leather merchants
144 *Reid's place.*
152 *Logan's court.*
156-158 Rob. Forsyth, flesher
Gallowgate Free Church.
160 John S. M'Robbie, M.D.
162 George Tucker, sausage maker
164 New Porthill School
Seamount place.
170 William Kitson & Co., stoneware merchants
178 James Cotton, oil merchant
180 James Cochar, spirit dealer
188 Mrs Sinclair, sick nurse
192 John Worling, plumber
194 John M'Ewan, painter
196 John Philip, grocer
198 F. Robertson, butcher
204 James Anderson, fruiterer
206 John Mundie, draper
208 John M. Imlay, butcher
210 Andrew Craig, chemist
212 Leith & Co., grocers

Garden-nook Close.

30 Upper Denburn.

Gardener's Lane.

From Justice lane to East North st.

Garibaldi Place.

71 Skene square.

Garvock Street.

From Canal terrace to Garvock wynd

7 M. Murphy, riveter
8 Mrs Officer, grocer

Garvock Wynd.

From Garvock street to the Links.

Mrs Officer, grocer
Charles Reid
J. Scrimgeour & Co., scrap iron merchants

Geddes's Court.

17 Prince Regent street.

George Street.

From St. Nicholas street to Powis terrace

LEFT HAND SIDE.

1, 3, 5 P. Ferries, spirit dealer
9 Reith Bros., clothiers
11-13 Cooper & Co., grocers
23 Wm. G. Clark, watchmaker
27 Alex. M'Robbie, fish merchant
29 William Cheyne, hatter
35 Tom. Connon, hosier and hatter
39 David Anderson, china merchant
41 W. A. Copland, clothier
.. Wm. Craig, beadle
43 Wm. Stevenson, bookseller
45 Wm. Milne, hatter
49, 51, & 53 R. & J. Salmond, confectioners
55 Mrs Hay, milliner
63 Alex. Elrick, cutler
65 Miss Ingram, dressmaker
67 A. S. Stewart, clothier
71 Alex. Martin, bookseller
75 James Main, stationer
77 G. Brodie, photo. art printer
85 J. Wallace & Co., grocers

Loch street.

93 George Hay, grocer
99 A. D. Fraser, clothier
101 R. B. Lindsay, furniture dealer
105 John Rhynas, shoemaker
107 Mrs Wm. Norrie, restaurant
109 *Beattie's court.*
.. G. O. Levie, furniture dealer
117 Charles Mitchell, grate mnfr.
121 The "Target" furniture shop
123 *Machray's court.*
127 Hugh Leith, grain merchant
129 House of Refuge
135 Mrs John Smith, game dealer
137 T. H. Davies, & Co. hardware merchants
139 J. & W. Anderson, fruiterers
147 *Ligertwood's court.*
The "Target" Furniture Stores
153 J. H. Jamieson & Co., shoemakers
161 Peter Henderson, tailor
165 W. G. Gordon, druggist

St. Andrew street.

171 Union Bank of Scotland (Branch)
179 Isaac Benzie, underclothing mer.
181 Miss Dinnie, dressmaker
185 Isaac Benzie, draper
191 James M'Kinnon, upholsterer
193 W. G. Craig, bootmaker
195 Henry Leith (of H. L. & Son).
.. John Leith (of H. L. & Son).
199 Hugh Brown. cabinetmaker
201 R. B. Lindsay, furniture dealer
.. Alex. Gibb (of S. & G.)
203 Miss Moir, fruiterer
209 *Unitarian Church.*
213 Aberdeen and Northern Friendly Society
215 Wm. Cay & Sons, undertakers
217 Northern Hall
223 A. Alexander & Co., grocers

John street.

231 Alex. R. Duncan, draper
235 John Rennie, dairy
239 Alex. Green, watchmaker
243 A. & J. Jack, watchmakers
249 James Norrie, draper
251 Mrs Garden, confectioner
255-259 Glegg & Thomson, iron mercts.
261-265 *Church of Scot. Training College.*
267 James Steel, tobacconist
273 W. D. Adams, insurance agent
275 George Fraser, bookseller
277 John Lyon, butcher
281 Mrs Brown, draper
283 Miss Anderson, pianist

Craigie street.

293 Charles Strachan, jun., baker
295 William Reid, engraver
299 N. Co-op. Co., Lim., bakery dept.
303 A. Malcolm, spirit dealer
305 George Lyall, jun., house carpenter
311 James Fraser, watchmaker
315 *Free Greyfriars Church.*

Maberly Street.

325 Alex. M'Allan, spirit dealer
329 Wm. Paterson, fruiterer
331 Miss Chalmers, milliner
333 Andrew Paton, lithographer
341 P. Barron, confectioner
343 James Angus, shoemaker

Kingsland place.

347 Moran & Co., publishers
351 George Wilson, shoemaker
355 Wm. Davidson, draper
357 James Jeffrey, ærated water mfr.
.. Miss Mundie, dressmaker
.. J. Watson (of J. & A. W.)
359 Wm. Ferguson, tailor
361 George Bruce, builder
365 Rev. John Robb of Pittrichie

371 George Begg, photographer
381-383 J. M. Bremner, cycle warehouse
401 A. R. Low, wood merchant
409 Wm. May, fish merchant
411 James Davidson, furniture dealer
413 John Skene, butcher
417 George Anderson, jun.
.. David Graham, clerk (N. B. Ry)
423 Wm. Ferguson, tailor
425 James Davidson, saddler
427-429 Thos. Watt & Son, c'nfect'rs.
431 John Innes, M.B., C.M.
433 John Anderson, late baker
435 Wm. Paterson, grocer

Hutcheon street west.

443 Thomas Gibb, spirit dealer
451 J. A. Davidson & Co., bootmakers
453-461 Wm. Murray & Son, hide factors
465, 467 E. Barrie & Co., offal dealers
479 Wm. E. Mitchell, insurance agt.
483 Wm. Kelman, bootmaker
487 Alex. Shepherd, grocer
491 John Donaldson, grocer
493 Mitchell & Muil, Limtd., bakers
495 Wm. P. Morgan, hairdresser
501 Mrs Hoggans, china merchant
503 Alex. Hoggans, printer
511 Alex. W. Martin, manufacturer
.. G. B. Anderson, agent
523 John Rowell, clockmaker

Fraser place.

543 John Leslie, stationer
547 John Leslie, accountant
549 Mrs David Byres
553 Miss Hunter
563 Miss Reid, fruiterer
565 N. Co-op. Co., Lim., butchers
567 Andrew Reith, grocer
569 N. Co-op. Co., Lim., grocers

Fraser street.

583 Robert Arthur

Millbank lane.

603 John A. Milne, slater
607 George Byres, warehouseman
.. Alex. Will (G.N.S.R.)
609 George Morrison, fiesher
613 Robert Green, jun.

Stafford street.

621 James Kemp, grocer
623 James Davidson, saddler
625 Robert Stuart, slater
627 John Innes, M.B., C.M.
631 Aberdeen Riding Academy
633 Wm. Watt, butcher

Millbank place.

649 John L. Morgan, shoemaker
651 Miss M'Donald, general stores
677 D. Wyllie (of B. & W.)
693 Alex. G. Gall, M.B., C.M.
695 Joseph Johnston, baker
.. Kittybrewster Post Office

RIGHT HAND SIDE.

2, 4, 6 H. P. Tyler, boot & shoe mkr.
8 Scottish Dental Supply Assoc.
10 Joseph Hepworth & Sons, Lim., clothiers
12 John Cruickshank, chemist
.. J. C. Esslemont, draper
.. John Smith, agent
.. Mrs Crombie, lodgings
.. Miss Gordon, dressmaker
16 Robert Barron, ironmonger
20 Robert Burr, draper
24 J. Shepherd, china merchant
.. Mrs. Henderson, lodgings
26-28 Hutchison & Stevenson, draprs
32 George Morison & Co., brushmakers
36 James Lyall, ironmonger
38 Aberdeen Dye Works, branch
40 James Dalgarno, clerk
42 John Cruickshank, chemist
44 Miss Ingram, bookseller
46 Mrs Wilson, lodgings
48 James Forbes, draper
52 Burr & Shirras, drapers
58 J. & G. Ogilvie, shoemakers
60 John Rae, tobacconist
.. Wm. Ruxton & Co., shop fitters
62 W. P. Booth, tinsmith
64 W. Brown & Co., fishing tackle
66 Wm. C. Milne, shoemaker
70 George Stephen, draper
72 John Arthur, fruiterer
76 Francis Scott, bookseller
80 Reid & Bain, drapers

Loch street.

86 John Bannerman, draper
90 Kenneth Munro, jun., baker
94 Wm. Mathers
96 Mrs M'Call, clothes buyer
100 City Furniture Tabernacle Co.
102 George Scott, watchmaker
106 Lewis Gray, fruiterer
116 Wm. Reid, furniture dealer
118 George Street Hall
124 Wm. Emslie, watchmaker
128 Hugh Gaudie, ironmonger
134 Wm. M'Pherson, restaurant
138 George Kilgour, clothier
146 John Watson, jun., dyer
150 Mrs Christie, furniture dealer

St. Andrew street.

166 Wm. Logan, grocer
174 D. Henderson & Son, japanners
176 Peter Crookshank, tobacconist
182 A. Milne, com. trav.
.. D. M. Cameron, furniture dealer
190 James Lawson, draper
194 John Flett, baker
196 Do. do.
200 Miss Campbell, milliner
202 Andrew Ross, fiesher
204 Mrs Davidson, lodgings
206 Alex. Stewart, draper
210 Wm. Glenesk, bookseller
212 Leslie Fyfe, draper
214 John Clark, tailor
218 Robert Lyon, butcher
222 William Will, grocer

John street.
230 N. of S. Bank, Lim., Branch
236 Mrs M'Donald, hosier
242 John Reith, butcher
246 Gavin & Gill, millers
250 W. & J. Taylor, clothiers
256 Mrs Butler, milliner
260 Mrs James Munro
.. Wm. Marshall, V.S., M.R.C.V.S.
262 Wm. Shivas, jun., bootmaker
270 George Hill, tailor
272 Wm. Glenesk, bookseller
274 Alexander Lyon
276-278 Alex. Lyon, jun., hide factor
280 John Burnett
.. George street Post Office
282 Wm. Bell, cabinetmaker
284-286 James Donaldson, draper
292 Wm. Davidson, bookbinder
296 Thomas O. Rutherford, grocer
300 J. & A. Marr, pianoforte tuners
302 G. P. Cruickshank, druggist
304 T. C. Hall, bookseller
306 Do. do.
308 A. Diack, tailor
310 Andrew Park, general dealer
312 Mrs Jarvis, dressmaker
.. Wm. Sutherland, grocer
314 John G. Paterson, grocer
Spring garden.
322 T. & C. Bank, Limited, Branch
328 David A. Dunn, shoemaker
330 J. S. Emslie, watchmaker
332 Miss Smith, milliner
334 Andrew B. Ferguson, flesher
336 Mrs Palmer, provision merchant
Gerrard street.
344 London and Provincial Drug Store, Lim.
354 Thomas Duncan, grocer
356 John Henderson, tea merchant
360 George Robertson, spirit dealer
362 Alex. Anderson, flesher
364 G. Robertson, spirit dealer
368 Wm. Rodger, clerk
.. Miss Duncan, sick nurse
372 Standard Tea Co.
374 Wm. Dewar, draper
376 Do. do.
.. John Burns, late draper
.. Mrs Duthie
378 David W. Geddie, M.A., M.B.
382 Miss Munro, draper
384 W. R. Gillespie, collector (N.F S.)
.. James Norrie, draper
Catherine street.
392 John Bendelow, hairdresser
396 James S. Murray, clothier
398 Peter Bowie, baker
402 Mrs Attenborrow, draper
408 Thomas Craig, bookseller
416 James Tough, draper
Hutcheon street.
432 Mrs Kennedy, provision dealer
436 Jas. Hunter, engineer
438 Robert Robertson, grocer
446 Wm. Geddes, plasterer
460 John B. Duff, cycle mtr.
478 Mrs Bolton, midwife
486 Robert Beattie, baker
488 Miss Robertson, music teacher
492 John Donaldson, grocer
Charles street.
508 Miss M'Donald
512 Wm. Simpson, beadle
524 Geo. Cruickshank, spirit dealer
Fraser place.
542 Wm. Sharp, tobacconist
546 J. Stephen, refreshment rooms
552 G. Johnston, chimney sweeper
554 Mrs Davidson, hosier
556 Stewart & Co., Bon-Accord Granite Works
.. Wm. Meston (G. N. of S. R.)
Stephen place.
558 John M. Kitson, hairdresser
560 John Ingram, jun., cartwright
562 George Manson, painter
564 M. S. Wright, electrician
568 R. Downie, shoemaker
574 G. Farquharson, joiner
576 Alex. Watt, watchmaker
580 Peter Mearns, baker
582 John Wilson, grocer
586 Wm. Paterson, fruiterer
Powis lane.
598 J. M'Pherson (Mid. Ry.)
. Alex. Elrick, cutler
602 David Reid, pawnbroker
604 John Henderson, tea merchant
610 Mrs Thomson, dressmaker
612 Wm. Johnston, book-keeper
.. Mrs A. G. Jessiman
618 James Bryce (of H. & J. B.)
622 D. Henderson, tea merchant
630 James M'Lean, fishcurer
.. James Davidson, furniture dlr.
636 Wm. Robertson, engineer
644 Robert M'Haffie (of M'H. & B.)
648 James Fraser, Lyell Cottage
650 J. & A. Bonno, furniture dealers
652 Andrew Laing, manager
.. George Manson, painter
Powis Church.

Gerrard Street.

From Gallowgate to George street.

LEFT HAND SIDE.

1 W. M'Kinnon & Co.
61 John Shand, sergt. of police
85 James Abercromby, grain mercht.
109 Peter Bowie, baker

RIGHT HAND SIDE.

30 Miss Mitchell, provision mer.
Free John Knox Church.
66 James Warrack, cement work
84 J. Bisset, jun., engineer
92 Wm. Dalgarno, miller

108 Wm. Johnston, painter
110 Mrs Smith, sick nurse

Gilcomston Brae.

From Woolmanhill and Spa street to Gilcomston Brewery.

1 Wm. J. Glennie, grocer

Gilcomston Park.

From Spa st. to Rosemount viaduct.

LEFT HAND SIDE.

1 Mrs R. Stewart, butcher
.. John Allan, beadle
3 Col.-Sergt. John Stowe
3 John Ross (J. J. & Co.)
4 Jas. Mortimer (G. N. S. R.)
Alex. Smith, stonecutter
James Gauld, builder
J. Bannochie & Sons, plasterers
21 Hendry & Keith, joiners
29 Wm. Silver, clothier
31 George Currie, slater
35 W. A. Robertson, keeper (Art Gal.)
41 W. A. Stewart, granite merchant
47 James Willox, builder
Baptist Church.

RIGHT HAND SIDE.

6 Alex. Keith (of H. & K.)
8 John Ross (J. J. & Co.)
34 Alex. Reith, M.D.
36 K. Cameron, sanitary inspector
38 Alex. Adam, land valuator
44 Alex. Forsyth, stores supt.
.. John Runcie, bookbinder
46 H. J. Crow, ironmonger
.. John G. Reid, butcher
.. Mrs Wilson, lodgings

Gilcomston Place.

From Gilcomston ter. to Baker st.

1 Mrs Forbes
2 Alex. Rae, clerk
11 E. Gauld, builder

Gilcomston Steps.

From Spa street to Skene square.

1 Miss J. A. Grant, fruiterer
2 R. Blacklaws, stationer
3 S. Middleton, butcher
6 Mrs J. Freis, dressmaker
10 Wm. Brown, hairdresser
12 John Grant, ironmonger
14 Mrs R. Stewart, butcher
16 John Gillespie, spirit dealer
19 M. Deans, chimney sweep
21 Thomas Booth, job. gardener
22 Mrs Ewan, furniture dealer
25 James G. Webster, clerk
.. George Stephenson (P. & K.)
27 Miss C. Donald, dressmaker

Gilcomston Terrace.

North end of Gilcomston place.

Gladstone Place.

From St. Swithin street to Forest avenue.

LEFT HAND SIDE.

1 Miss Cassie, lodgings
3 A. T. Nicol, solicitor
5 John Cromar
.. John Cromar, jun., dentist
7 John Duff, distiller
9 Wm. Lindsay, bookseller
11 Jas. Smith (of Pratt & Keith)
13 W. B. Anderson, photographer
15 John Ironside (of J. I. & Co.)
17 Rev. James Stewart
19 Mrs Leslie
.. Misses Morison
21 Mrs James Peterkin
23 Wm. Anderson, grocer
25 J. D. Anderson, M.A., teacher
27 Wm. Murison, teacher
29 Wm. Buyers, shipmaster
31 George Mair, M.D., fleet surgeon
33 Miss Reid
35 Henry Gibson (of A. C. & Co.)

RIGHT HAND SIDE.

2 William Dilling, cashier
4 L. Harper, A.M.I.C.E.
8 D. C. Peters, manager
10 John M'Kenzie, teacher
12 Miss M'Pherson
.. Alex. Scott, staff-surgeon, R.N.
14 John Mitchell, artist
16 Wm. Jenkyns, inspector of works
18 Alex. Hay (of Ben. Reid & Co.)
20 John A. Johnstone
22 Peter Smart, M.A.
24 John Smith, jeweller
26 W. T. Moffatt, shipowner
28 G. B. Esslemont (of E. & M.)
30 James Yates, Town House
32 Mrs Jameson
34 J. P. Knowles (of K. & Sons)
36 Mrs Donald
38 Robert Simpson (of S. & M.)
40 John Smith, late chemist
42 John F. Cruickshank, teacher

Gladstone Place, Woodside.

From Deer road to Don street.

39 J. Castle (of F. & C.)
Miss Cowie, dressmaker, Meadow Bank

Golden Square.

From South to North Silver street.

1 James Rodger, M.D., M.B., M.A.
2 Thomas B. Gibson (of L. & G.)
.. T. B. Gibson, M.A., M.B., C.M.

3 Walker & Duncan, land surveyors
4 Richmond C. Willock, M.D.
5 P. Crombie, dental surgeon
6 Arthur Clyne, architect
Lindsay street.
7 Mrs Angus
8 Alex. Simpson, advocate
.. G. A. Simpson, advocate
9 A. F. Proctor, M.B.
10 David Levack
.. John R. Levack, M.B., C.M.
11 Geo. M. Edmond, M.A., M.B., C.M
12 David Rennet, LL.D., teacher
.. J. B. Rennet, advocate and C.A.
.. Ernest Rennet, solicitor
North Silver street.
13 Hugh Hogarth, merchant
15 Dr. R. J. Garden
16 17 Dr. J. G. Mackintosh
18 C. & P. H. Chalmers, advocates
.. Charles Ruxton, advocate
Lindsay street.
19 Henry Jackson, M.D.
20 Wm. Sinclair, M.B., C.M.
21 George Watt, M.D., C.M.

Gordon Street.

From Langstane pl. to Old Mill road.

3 Wm. Morris, V.S.
15 John Edward, jobbing gardener
22 *Gordon's court.*
24 P. Peterson (Campbells, Ltd.)
25A Alex. E. Merson, slater
40 Mrs James Coutts, grocer
46 John Lorimer, window cleaner
47 Wm. Begg, blacksmith
62 Alex. Greig, blacksmith
62½ J. C. Smart, cartwright
68 Wm Hutcheon, blacksmith

Gordondale Road.

Beechgrove terrace.

LEFT HAND SIDE.

19 J. S. Cornwall (of G. C. & Sons), Clydeburn
21 Miss Simpson, Ivy Bank
Miss Yuill, Gordondale

RIGHT HAND SIDE.

18 John Craigen, solicitor
22 Arthur Corrie (H.M.S. "Clyde")
24 W. Thomson, fish mer., Rosebank

Gordon's Court.

88 Broad street.

Gordon's Court.

75 Queen street.

Gowan Brae.

North end of Causewayend.

Grampian Place.

From Wellington road to Grampian road

Grandholm Street.

From Great Northern road to Western road.

Granton Place.

From Claremont st. to Union grove.

4 Wm. French, provision merchant
6 Miss Walker
10 Archibald Forbes, draper
15 Robert Sim, gardener
.. Wm. French, provision merchant
18 Alex. Shewan, gardener

Grant's Court.

38 West North street.

Grant's Court.

49 Upperkirkgate.

Gray Street.

From Great Western road to Broomhill road.

10 Alex. Turriff, shipmaster
11 Hugh Harper, wire merchant
12 James Cran
13 Mrs Anderson
15 Alex. Rutherford, Airlie Cottage
.. T. O. Rutherford, do.
17 Wm. Adams, tea merchant
19 Alex. Benzie, Kapanga Villa
21 W. Rae, engineer
23 James W. Thomson, teacher
25 Wm. Smith, flesher
27 A. Knight Forbes, agent
28 John Gammie, builder

Great Northern Road.

From Powis terrace to City boundary.

LEFT HAND SIDE.

1 Northern Hotel; Wm. Fisher, manager
9 James Nicol, blacksmith
11 George Henderson, builder
13 Wm. Milne, clerk
15 John Munro, painter (G.N.S.R.)
27 Miss Shearer
29 Alex. Clark, draper
31 John Wyness
43 Alex. C. Hunter, cashier
49 Wm. Sherriffs
55 Hugh Reid (of D. & Co.)
Lilybank place.
195 Francis Robertson, clerk
203 William Walker, clerk
233 James Jaffrey (G. N. of S. R.)
235 Henry Loader, janitor P. S.

237 Alex. Cooper, clerk
241 James Brown, joiner
271 J. & E. Murray, merchants

Pirie's lane.

273 James Lamb, grocer
283 Andrew Donald, Tanfield Inn
297 Free Church Hall
303 Wm. Bruce, gardener

Tanfield walk.

313 T. P. Hardie, cartwright
335 Alex. Stephen, wine and spirit merchant
351 Hugh Fisher, house agent
355 J. & T. Fisher, tea, wine & spirit merchants

Western road.

359 Wm. Bruce, grocer
361 George M'Kenzie, funeral undertaker
371 Reuben Laing, butcher
381 J. W. Laing, fishing tackle maker
387 Wm. Sutherland, grocer
393 John Morrison, broker
397 A. S. Black, draper

Grandholm street.

407 Alex. Jamieson, merchant
409 Mrs Groundwater, tobacconist
411 James Lindsay, butcher
415 John Fraser, spirit merchant
419 Peter Murray, fruiterer
421 Police Office
429 James Fullerton, licensed grocer
431 James Henderson, agent, T. & C. Bank
433 Town and County Bank

King street.

435 A. G. Sutherland, piano tuner
437 W. W. Carry, watchmaker
439 W. Jolly, hairdresser
441 James Murray, sub-postmaster
445 Congregational Church
449 A. Grant, restaurant
453 Charles Strachan, baker
455 Robert Hall, chemist

Queen street.

461 N. Co-op. Co., butchery dept.
467 Mrs Tough, midwife
471 A. M'Leod, tobacconist
473 J. L. Clark, solicitor
481 R. Davidson, grocer
485 Wm. Barker & Co., printers
493 Wm. Henderson, butcher
499 Wm. Yunnie, merchant

Deer road.

503 C. Hutcheon & Co., ironmongers
529 Wm. Laing, tinsmith
537 A. Laing, butcher
545 T. L. Shaw, sheriff officer
559 James Brown, grocer

Society Lane.

563 W. Howarth, newsagent
571 A. Cormack, Crown Bar
587 E. Duncan, grocer
603 U. P. Church
615 Alex. Wilkie, photograher

Anderson road.

631 John Brown, insurance agt.
645 David Thom, Bon-Accord Tavern
649 Mrs Chalmers, grocer
655 Wm. Davidson, contractor
697 David Grant, spirit merchant
703 Alex. Strachan, plasterer

Well street.

741 John Taylor, general merchant
785 J. & G. Muir, carters
807 Edward Reid, Haudagain Inn
871 Robert Reith, Middlefield Farm

RIGHT HAND SIDE.

60 Hugh Skinner
62 Miss Noble, grocer
96, 98, 100-102 Nicholas Reilley, granite merchant
284 Charles Murray, Dunedin Cot.
294 Police stables
302 Wm. Duff, dairyman
306 Tramway depôt
320 Alex. Buchan, dairyman
322 Mrs A. Jamieson, grocer
332 John M'Lean, shoemaker
334 Robert Gray, dairyman

Don street.

366 Charles Strachan, baker
376 John Ross, restaurant
378 Alex. Gray, shoemaker
384 A. Henderson, confectioner
390 John Duncan, plumber
394 J. D. Farquhar, slater
.. Wm. Fraser, blacksmith
402 R. Johnstone, grocer
422 Charles Hay, baker
424 Settmakers' Union Office; John Adan, sec.
426 Charles Robbie, ironmonger
430 Mrs D. Robertson, general merc.
436 Wm. Beveridge, shoemaker
438 James Burnett, tailor
444 Wm. Forrest, hairdresser
450 Thomas Beagrie, merchant
456 James Thomson, shoemaker

Bank street.

458 Barron & Son, painters
460 John Connon, hairdresser
464 Wm. Cameron, baker
470 Mitchell & Muil, Lim., bakers
472 J. A. Dunn, shoemaker
480 A. Williamson, butcher
482 Alex. M'Kenzie, tea merchant
486 Alex. Catto, joiner and funeral undertaker
490 James Blair, shoemaker
496 Alex. Milne, printer
506 N. Co-operative Co., grocery dept.
510 Do., drapery do.
518 Wm. Emslie, tailor
524 Johnstone Allan, shoemaker
528 Miss Findlay, milliner
540 Alex. Robbie, undertaker

Deer road.

546 A. S. Weir, chemist
550 A. S. Black, draper
552 Wm. Polson, tailor

554 James T. Tough, grocer
564 John Dingwall, china merchant
572 Wm. E. Polson, tailor

Station street.

580 Susan Wilson, merchant
586 Wm. Milne, plumber
588 J. B. Dougall, butcher
590 Wm. Glass, licensed grocer
592 J. McKenzie, tailor
606 James Morran, blacksmith
610 Andrew M. Brown, painter
654 George Jamieson, joiner

Henry place.

672 Registrar, Woodside district; A. M. Hendry
674 Mrs Grubb, general merchant
714 Mrs Geo. Catto, grocer

Great Western Place.

From Great Western road to Ashvale place.

LEFT HAND SIDE.

1 Mayor's Drug Store
3 John Edwards, merchant
7 Alex. Rae
.. G. A. Sutherland, clerk
9 Alex. Booth, hatter
.. W. Cruickshank, postal telegraphs
11 W. M. Singer (E. C. Rys.)
.. Wm. A. Stormonth, teacher
.. A. Palmer, engineer
13 George J. T. Murray, spirit mer.
.. Andrew Hay, cashier
15 Alex. Garden, cashier
.. Arthur Spence, engineer
.. Wm. Innes, cutter
17 Alex. Walton, jun., cycle mer.
.. John Copland (G.N.S.R.)
19 George Allan, com. traveller
.. John M'Gregor, builder
.. J. Harper, commercial traveller

RIGHT HAND SIDE.

2 Wm. A. R. Robertson, cab hirer
.. Wm. Cheyne, hatter
.. Mrs Kerr
.. G. Dunn, book-keeper
4 Wm. Matthew, builder
.. Mrs Dr. Ross
6 J. S. Findlay, com. traveller
16 F. C. Chalmers, grocer
.. Wm. Dunn, engineer
18 James Downie (J. G. & Sons)
20 Alex. Watt, rope manufacturer
.. Jas. Stevenson, jun., watchmaker
22 Miss Sangster, laundress
.. Jas. Fordyce, cutter (J. L. & Co.)
24-26 Alex. Beattie, grocer

Great Western Road.

From 114 Holburn street to Mannofield.

LEFT HAND SIDE.

19 Thomas Brown, shoemaker
21 Wm. H. Thomson
27 Nellfield Cemetery Lodge (Wm Coutts, supt.)

Nellfield place.

109 Alex. A. S. Moir, grocer
111 Miss C. Donaldson, draper
115 John Stephen, shoemaker
117 James Leiper, fish merchant
119 Hugh Black, merchant
127 Mrs Sutherland
139 Rich. Hallglen, spirit merchant
141 James Sangster, flesher
143 George Gibb, M.A., M.B., C.M.
147 A. A. S. Moir, grocer
149 Mrs John Simpson
153 Miss Ganson, teacher
155 W. J. Walker, grocer

Holburn road.

167 Wm. J. Sutherland, clerk
169 Mrs G. Garden
.. Albert Henderson, M.B., C.M.
175 John Reid, grocer
177 Mrs Duncan
183 William Lunan, accountant
189 R. Fenton, Elgin Villa
193 Thomas Skene, late insp. of pool
197 Misses Mason
201 Mrs Cobban
207 D. A. Mortimer, chemist

Eldon terrace.

1 H. J. Kinghorn, draper (of J. K. & Son)
2 Mrs Taylor
3 John G. Robertson, cashier
4 Charles Greig, tobacconist
5 James Souter, hosier
6 Mrs A. Clark
7 Wm. Purvis, late shipmaster
8 Mrs G. B. Smith
9 Mrs Holmes
10 Rev. A. M. Mackay

235 A. H. Thomson, wine merchant
239 David Morton, Rosslyn Bank

Pitstruan place.

253 Mrs Charles Smith
261 Mrs M'Hardy
263 Mrs James Petrie
269 Wm. Skea, printer, Milne & Hutchison
.. Mrs Skea, teacher
271 O. H. Elfert, grocer
275 James Milne, jun., C.A.
285 John Henderson, builder
287 James Anderson
289 John Marshall (of J. D. & Co.)
291 Miss H. Inglis
293 Mrs George A. Dickson
295 T. R. Watson, Pitstruan House

Salisbury terrace.

327 James Rae, Ythan Lodge
331 John Mackie, Ellerslie Cottage
335 G. Schaschke, St. Dennis Cottage
339 Mrs Cruickshank, Beechlea
.. J. R. Grant, C.A.
341 Wm. Thomson, Yew Bank
345 J. Harkness, Arbour Cottage

349 J. Adams, Hammerfield House
Gray street.
357 Mrs P. Buyers, ship chandler
.. Daniel Mearns, shipping agent
359 John Drummond
361 W. Holmes, late shipmaster
363 Alex. Mavor, architect
365 Wm. Garden, J.P.
367 Donald Macbean
369 David Taylor (of T. & H.)
375 T. R. Gillies, advocate
New street.
387 Miss Thomson
389 Wm. Whyte, insp. of schools
391 Thomas Allen
393 J. J. F. Lumsden
395 John M'Diarmid, Belleville
399 Mrs Scott, Kinsly
401 Robert Asher, Revesby
403 Mrs Diack
New street.
413 J. L. Macdonald (G. P. O.)
415 Wm. Halley (of T. Curr & Co.)
417 Dr. Alex. Brown
419 C. Knowles (of K. & Sons)
421 Mrs Shepherd
423 Wm. Murray, builder
425 Mrs Fraser
427 Mrs Wallace
429 Archibald Macdonald
431 John M'Lachlan, teacher
433 J. Hay Arthur, solicitor
435 Wm. Dumolo, manager
437 J. W. Munro, B.A., ins. of schools
New street.
447 Mrs C. F. Hayne, St. Ronans
449 Rev. W. Forbes, M.A.
453 G. W. Morgan (of G. & W. M.)
455 Robert Farquhar
Hammerfield avenue.
491 David Kinmond, dairy
Duthie terrace.
501 Mrs Cruickshank
505 Tramway Depôt
Cranford road.
531 Mrs Coutts, grocer
.. Mannofield Post Office
535 John M'Kenzie, shoemaker

RIGHT HAND SIDE.

8 Mrs Calder
12 John Ramsay, draper
14 A. S. Thomson, watchmaker
16 Mrs George Watson
20 Wm. Thomson, house carpenter
Cuparstone row.
30 Smith & Taylor, stonecutters
.. T. S. Bisset, clothier (of B. & N.)
34 W. C. King, spirit merchant, Cuparstone House
40 James Mackay, clerk
.. Wm. Catto, Ivy Cottage
42 Geo. Stephen, Cuparstone Lodge
46 John Matheson (H.M.C.)
50 Peter Sutherland, com. traveller
54 R. Harvey, Rose Cottage
60 R. L. Mearns, Grove Cottage
62 W. S. Lunan, bank agent
64 Mrs Hutcheon, lodgings
.. A. Wright, shipmaster
Great Western place.
72 Mrs Macpherson, stationer
74 Wm. Macpherson
.. Mrs Callaghan
.. John Mackie, ironmoulder
Claremont street.
80 Alex. Snowie, stonecutter
86 James Robertson, clerk
92 James Taggart, stonecutter
94 J. B. Bowman, plumber
100 Strathdee Distillery
106 James Knowles, wood merchant
108 J. Rose, chimney sweep
116 John Macgregor, stonecutter
130 A. Watt, rope manufacturer
136-138 James Fyfe, contractor
142 Wm. Innes, brewer
146 Alex. Roger (of R. & B.)
148 John Duthie, grocer
152 C. D. Young, tea merchant
.. Miss Young, music teacher
154 Wm. Carnie, joint treasurer, Royal Infirmary
160 John Smith, merchant
162 R. Donaldson, flesher
166 N. of S. Bank, Ltd., Branch
.. Thomas Campbell (N. of S. B., Limited)
Chattan place.
176 A. Rebecca, music teacher
180 Mrs John Wilson, lodgings
.. Wm. Miller, law clerk
.. William Talbot
184 Robert Bonner, mail contractor
.. R. Youngson, com. trav.
.. J. Dugan (K. M. & Son)
188 William Philip, shipmaster
192 G. L. Calder
196 Mrs Wm. Coutts
Ashley road.
204 Miss Ewen
206 Mrs John Gavin
210 Alex. Clark, jun., fruiterer
214 Misses Findlay
216 Jas. E. Lawie (of G. E. & Son)
218 C. R. Davidson, merchant
222 John Ogg, sen.
224 George C. Cruickshank
228 Mrs Mackinnon
230 William Harvey
234 John Cook, shipowner, Ashley House
Holburn Free Church.
244 William Davidson
248 George Smith
252 Mrs William Anderson
256 Alex. Mackay, printer (*Free Press*)
258 George Hay, com. trav.
262 R. Cumming, advocate
266 Mrs Alexander Ross
270 David Gray
272 James Milne

278 Alex. Morgan, clothier
.. W. Morgan (of G. & W. M.)
284 Colin Macdonald
286 Ernest Sheldon
Brighton place.
294 John M'Mahon, photographer
296 James Davidson, bank agent
298 G. C. Coats, late collector (H.M.C.)
300 John Murray, advocate
302 Thomas Law, cashier
304 Arch. Duff, Annfield
306 G. J. Riddell (of G. & J. R.)
308 George Robb, lithographer
310 A. G. Reid (G. N. of S. R.)
312 John M'Bain (of G. & J. M'B.)
314 James Murray Duff
316 J. Russell, com. traveller
318 T. F. Robertson Carr, com. agent
320 Samuel Edelshain
322 Alex. Taylor, cycle manufacturer
Forest avenue.
336 Milne & Gordon, grocers
338 Mrs John Davidson
342 Alex. Dingwall, com. traveller
344 John Mortimer (of I. & M.), Philberds
346 John Hay
348 Alex. Williamson, merchant
350 W. M. Robertson
352 A. M. Irvine
354 Mrs Polson
356 John Watt, com. trav.
358 John Bruce
Forbesfield road.
364 Ogg & Co., grocers
366 Joseph Crofts, butcher
368 Mrs A. E. Hector
370 Geo. Fowler, manufacturer
372 John Simpson (of A. F. & Co.)
374 James Cruickshank
.. George Cruickshank, agent
376 Thomas Stanley
378 David Edwards, solicitor
380 C. I. Graham (of G. G. & Co.)
382 James Taggart, sculptor
Burns road.
388 James Monro, plumber
390 James Ewing, photo. artist
392 Wm. Alexander, grain merchant
394 A. J. Smith (Chivas Bros.)
396 Henry Smith (of A. P. & Son)
398 Wm. Pickersgill, loco. supt.
400 Alex. Macphail
434 James Brown, Holly Cottage
438 James Taylor, solicitor
440 Miss Simpson
.. E. W. Japp, designer
New street.
448 Mrs Stephen Paterson, Amatola
454 James R. Dalgarno, engineer
456 Miss Maitland
458 James Reid (R. C. & Co.)
460 Thomas Curr (of T. C. & Co.)
464 Rev. George G. Cameron, D.D., Duncairn House
Green road.
Friendville.
Miss M'Kenzie
500 Wm. Jackson, Thorngrove
Countesswells road.
Mannofield church.

Green.

From Market buildings to Railway.

LEFT HAND SIDE.

Carmelite street.
39 J. Littlejohn & Sons, tea dealers
Martin's lane.
41 George Clark, grocer
43 Miss Davidson, hosier
45 A. Wm. Ironside, shoemaker
49 James A. Gill, druggist
55 F. I. Maguire, dealer
57 J. Smith, provision curer
59 Mrs Crawford, furniture dealer
65 James M'Kay, spirit dealer
67 Wm. French & Co., grocers
77 J. Griffith, provision merchant
Rennie's wynd.

RIGHT HAND SIDE.

24 Anderson and Thomson, warehousemen
Correction wynd.
44 Rob. Cooper, tinsmith
50 James Wood, baker
52 A. R. Murrison & Co., leather merchants
54 Milne & Wilson, wire workers
64 John Adams, grocer
68 Y. Kynoch, licensed porter
70 P. & C. Adams, drapers
74 William Lawrie, tailor
76 John Buchan, baker
Stairs.
104 Joseph Duthie, com. agent
106 P. Cran, commission agent
108 James Asher & Sons, merchants

Greyhope Road.

From Sinclair road to Girdleness.

Grosvenor Place.

From Leadside road to Belgrave ter

1 P. Hewat
.. Peter M'Beath, grocer
.. Wm G. Brown, joiner
15 George Daniels
17 Peter Thomson, draper
21 Henry H. Hay, com. trav.
.. Mrs George Hay
25 Jas. D. Morrison (Hadden & Sons)
27 M. Edwards, sec. (A. T. S.)
29 T. C. Benson, printer
31 Peter Walker, spirit dealer
35 James Kelly
37 Alex. Aitken, painter
39 James Strachan (of J. S. & Sons)
41 Alex. Marr, sec., A. P. & Sons, Lim.

Guestrow.

From Netherkirkgate to Upperkirkgate.

LEFT HAND SIDE.

17 Alex. Dakers, engraver
19 Hay & Lyall, carvers and gilders
23 Harper Mitchell, grocer
25 *Milner's court.*
27 Thomas Gibb, spirit merchant
29 *Thornton place.*
43 *Mitchell's court.*
45 *Duthie's court.*
.. Victoria Lodging House
47 J. & A. Meston, grocers
Quaker's court.
Barnett's close.
57 James Taylor, grocer
61 General Dispensary
69 *Stewart's place.*

RIGHT HAND SIDE.

2 James L. Rhind, com. agent
6 New Loan Co.
Ragg's lane.
Blairton lane.

Guild Street.

From Trinity quay to Bridge street.

LEFT HAND SIDE.

17 Milne Bros., grain merchants
Caledonian Railway Station and offices
31 West Coast Railways office
.. S. A. Madgwick, traffic agent
37 H. Pooley & Son, weighing machine manufacturers
39 Wm. Harper & Co., coal merchants
41 C. Christie & Co., coal merchants
43 North British Railway offices
45 Arch. Duff & Son, coal merchants
53 Mutter, Howey, & Co., carters
67 Campbells, Ltd., cab office
97 Alex. Pirie & Sons, Lim., paper manufacturers

RIGHT HAND SIDE.

2, 4, 6 John Stephen, innkeeper
10 G. Craigen, tobacconist
14 G. Craigen, confectioner
16 G. S. Mackay, music saloon
18 John Stephen, hairdresser
Exchange street.
22 Waverley Hotel; James Smith
24 Ben. Reid & Co., seedsmen
Stirling street.
28 George Mellis & Son, merchants
.. Wm. Ross, com. agent
.. Wm. Ford & Sons, Lim.
.. Young's Paraffin Light and Mineral Oil Co., Lim.
30 Wm. Calder, gunmaker
32 John Donaldson, fruiterer
Her Majesty's Theatre.
42 W. M. M'Pherson, confectioner
46 Wm. Cameron, tobacconist
50 Wm. Donaldson, tobacconist
52 Elrick & M'Pherson, india-rubber manufacturers
54 Edward Hart, spirit merchant
Carmelite street.
80 Great North of Scotland Railway Offices
100 Robert Thow, fruiterer

Hadden Street.

From Market st. to Carmelite street.

LEFT HAND SIDE.

1-3 Wm. Smith & Son, seedsmen
5 Corn Exchange Buildings
.. Aberdeen Public Newsroom.
7 Cardno & Darling, seed merchts.
Exchange street.
11 Wm. Shepherd, cashier
.. H. Ross, spirit merchant
.. John Auld, tobacconist
13 John Cowe (Market Arms)
Stirling street.
15-17 A. F. Mortimer, grocer
19 Archibald Esson, saddler
25 Wm. Sharp, spirit merchant

RIGHT HAND SIDE.

6 Market Cash Shoe Store
8 Reid & Leys, seedsmen
12 Wm. Cameron, tobacconist
20 Harper & Co., wire workers
22 Jas. Brown, fish and game dealer
24 Alex. Gauld, fish and game dealer
26 Rob. Garrow, fish and game dealer

Hamilton Place.

From Craigie loanings to Forest rd.

LEFT HAND SIDE.

Edgar Gauld, builder, Hamilton Lodge
19 Mrs Christie
21 Miss Mackie
23 Mrs M'Kay
25 Misses Duncan
27 Jas. E. Strachan (of W., S. & Co.)
29 John Robertson, cooper
31 James Abercromby, grain mer.
35 John M'Bain, M.A., teacher
39 Miss Still
41 Alex. Law
43 James Clark, M.A., B.A.
49 John Robertson (late I.R.)
61 J. H. Clark, shipmaster
Whitehall road.
63 G.M. Thomson, merchant
Whitehall Bowling and Tennis Green, Limited
Blenheim Place.
79 Mrs Johnston
81 T. Johnson, insur. supt.

83 John Henderson, shipmaster
85 Mrs Dr. Rattray
87 David Dunn (of Dunn Bros.)
91 Alex. Y. Curr (of T. C. & Co.)
Fountainhall road.
93 Robert Bowman, grocer
113 C. W. Duff, solicitor
115 Mrs Smith
.. W. D. Smith, solicitor

RIGHT HAND SIDE.

2 Major P. A. Robinson (Castlehill Barracks)
4 A. M. Gray (G. N. of S. R.)
8 Alex. M'Robbie (of M'R. & M.)
10 Samuel Milne (of M'R. & M.)
14 A. J. Brander, solicitor
20 Rev. H. M. Adam, M.A.
22 Thomas Craig (of T. C. & Sons)
24 Mrs Burr
28 G. Marr, steward
32 Wm. Dey, M.A., LL.D.
34 Mrs Bruce
36 Rev. F. R. Barry
38 John Rae, warehouseman
40 Thomas Coutts, manager
42 George T. Lynam, C.E.
44 David Anderson, assist. sup. P. O.
54 Mrs George Bisset
56 Wm. Fraser (of G. & W. F.), Blantyre House
58 Very Rev. Charles Tochetti
60 Wm. Mackenzie, wine merchant
Whitehall road.
62 James Moir, M.A., LL.D., rector
64 Alex. Walker (of W. W. & Sons)
66 Robert Lamb, advocate
68 James Davidson, manager
70 P. M. Cran, C.A., City Chamberlain
72 Mrs Bain
.. R. W. K. Bain, advocate
76 Charles J. Leith (of L. & P.)
78 J. G. L. Whincup
.. Alex. Whincup, advocate
80 H. F. Morland Simpson, rector
82 A. Murray, bookseller
84 Mrs J. B. Pirie
86 John Graham, grain merchant
88 J. M. Ferguson, advocate
90 James Hutcheon, Lairg Villa
.. John Hutcheon, Do.
92 Mrs A. Scott, Leigh Villa
94 Rev. A. Brown
98 James S. Davidson, Taymount
Fountainhall road.
100 Jas. A. Stewart, M.A. (N. of S. B.)
104 D. T. Byres, C.E.
106 Mrs Watt
108 Mrs James Thomson
108 R. Whyte Thomson (of A. C. & Co.)
110 John Grant (of W. & G.)
112 John Fisher, wine merchant
114 Wm. Milne (of B. E. & M.)
118 Wm. D. Adam (T. & C. Bank)
120 Charles M'Leod, teacher
122 John Cook
130 Alex. Watt (of W. & G.)
132 G. Watt, architect (of B. & W.)

Hammerfield Avenue.

From Great Western road to Broomhill road.

17 George F. Milne, architect
19 Robert Jasper Knowles, agent
.. Jasper Knowles
21 Alex. Kennedy (of G. K. & D.)
Miss Wood
Mrs Reith

Hanover Lane.

Foot of Albion street.

1 John Robertson, cooper

Hanover Place.

From Wales street to Albion street.

3 Mrs John Rae, spirit dealer
.. John Robertson, tinsmith
.. J. Gordon, sec. Shipwrights' Soc.
.. J. Robertson, cooper

Hanover Street.

From Castlehill to Wales street.

3 James Roger, house carpenter
4 Miss A. Mearns, sicknurse
.. Mrs Kemp, sicknurse
6 A. Williamson, late hairdresser
8 Wm. Rodger, stonecutter
14 Robert Fraser, attendant
16 Mrs John Rae, spirit dealer
Albion street.
17 G. Leiper, cattle dealer
24 Adam Thomson, flesher

Hardgate.

From Bon-Accord st. to Ruthrieston terrace.

LEFT HAND SIDE.

Bon-Accord terrace.
13 T. W. Hampton, carver and gldr.
33 A. Latto, painter
75 John Brown, cattle dealer
Union Glen.
Mrs P. Jamieson, Willowbank
Rosebank place.
139 John Wallace (of J. W. & Co.), Millbank House
141 Jas. Robertson, jun., stonecutter, Elmbank Cottage
143 George Gordon, plumber
147 Community of St. Mary and St. John, House of Bethany
151 Wm. Buchanan, manager
159 Wm. Wilson, hairdresser
161 Alex. Masson, builder
.. W. M. Rae, postman

171 Alex. Masson, builder
175 James Harvey
.. Miss Innes, lodgings
Fonthill road.
Bloomfield road.
285 A. M. Molyneux, P. O.
Hector Balfour (G.N.S.R.)
289 Charles Robb
.. Wm. C. Mitchell, insur. agent
Balmoral road.
309 George Shepherd, Blackhall Cottage
311 A. M. Moir, Blackhall Cottage
313 A. Milne, Gresham Cottage
315 J. Ingram, clerk
319 Mrs J. Smith, Almondale Cottage
321 G. Walker, Glenblaith Cottage
327 R. Milne, fish dealer
329 J. Moore Ritchie
357 James Black, dairyman

RIGHT HAND SIDE.

2 Alex. Kemp, church officer
12 Galloway & Sykes, cabinet works
Bon-Accord terrace.
30 Mrs Forrest, merchant
32 D. Alexander, carpenter
34 James Morrison, cabinetmaker
42 John Leask, house carpenter
48 John Rennie
74 Geo. F. Sim, tanner and currier, Newbridge
Union Glen.
North of Scotland Distillery Co., Lim.
124 James Robertson & Son, granite works
Dyer's Hall lane.
126 Alex. Ogilvie (of J. & A. O.)
130 Alex. M'Rae, blacksmith
136 Do. do.
138 Wm. Eddie, brewer
146 M'Adam & Co., brewers
148 John C. M'Leod, hatter
150 Wm. M'Donald, grocer
180 William Aberdein, agent
180-190 David Gray & Son, cartwrights
Fonthill road.
232 A. Douglas, cab hirer
Balmoral road.
338 Robert Paterson, baker
348 A. R. Spence, Orient Cottage
350 Wm. Mackay, Hope Cottage
352 James Dow, warehouseman

Hardweird.

From Skene row to Jack's brae.

Harper's Court.

72 West North street.

Harriet Street.

From Schoolhill to Loch street.

Shirras, Laing & Co., japanners
Mitchell & Muil, bakers
5 G. Farquharson, house carpenter
12 James Mortimer, grocer
13 Mrs E. Duthie, innkeeper
27 James Young, porter dealer
28 James Shepherd, stoneware merchant

Hartington Road.

From Stanley st. to St. Swithin st.

LEFT HAND SIDE.

1 Miss Daniel
3 Robert Dunn
5 A. Stewart (of S. & M.)
7 A. Murray (of S. & M.)
9 J. M'Gregor & Son, builders
11 J. P. Reid, dairy
13 Wm. C. Milne (*Aberdeen Journal*
15 Wm. Pope, gardener
.. Miss Crane, dressmaker
19 Wm. Findlay, hairdresser
21 John B. Gordon, warehouseman
23 Mrs Barclay, sicknurse
25 Mrs Hardie, lodgings
31 George Cook (postal telegraphs)
35 John Meston (of J. & A. M.)
.. W. Meston, draper
.. G. Scorgie, jobbing gardener

RIGHT HAND SIDE.

2 Miss Gordon of Newton
20 Wm. C. Farquharson, postman
22 George B. Beattie
30 Miss H. Howling
.. Robert Coutts, clothier
.. Alex. B. Robb, gardener
38 Thomas Davidson, grocer

Hawthorn Terrace.

From Urquhart Lane westward.

1 Wm. T. Peterkin, postman
.. James M'Kenzie, carpenter
2 Alex. Mathieson, S. B. officer
.. Peter Gorman, sanitary officer
3 James Shepherd
.. F. W. Lemcke, postman
4 M. H. Sinclair, seedsman
6 James Philip, grocer

Headcroft Place.

Bon-Accord lane.

Wm. L. Keith, advocate

Heading Hill.

From Commerce street to Castlehill

Henderson's Court.

46 Broad street.

Henderson's (W.) Court.

91 Gallowgate

Henderson's Court.

161 Gallowgate.

Hendry Place.

From Gt. Northern rd. to Canal ter.

High Street.

From College Bounds to Don street and Chanonry.

LEFT HAND SIDE.

3 Gordon Buyers, janitor
7 Mrs Pyper, sprain rubber
12 Mrs Duncan, dairy
15 Misses Mathieson
16-17 W. W. Clark, grocer
19 George Selby, maltman
29 Thomas Shirreffs, sexton
30 James Tough, plumber
31 James Tough, plumber
Douglas lane.
37 Rev. Arch. A. Campbell, D.D.
43 Old Aberdeen Post Office
.. Miss Ross
45 Misses Bowman, teachers
.. Henry Milne, chemist
57 John Alexander, chemist
59 Mrs A. Smith
60 Mrs Calder, flesher
63 John Thom, feuar
71 Prof. J. W. H. Traill, M.D., F.R.S.
Free Church.
90 William Fyfe, butcher
93 Mrs Baxter, merchant
94 William Beattie, joiner
96 D. Middleton, spirit dealer
100 Northern Co-operative Co. Ltd.
107 Alex. M'Donald
110 Mrs Gordon
.. Misses Falconer
113 Miss Smith
114 James Clark, mason

RIGHT HAND SIDE.

18 Thomson, Marshall & Co., Lim., brewers
52 Mrs Calder, flesher
56 James Gray & Son, cab hirers
.. Mrs Alexander Anderson
68 Miss Polson
70 Alex. Mitchell M.B., C.M.
79 G. F. Mundie, baker
80 *Wrights and Coopers close.*
.. Wm. Beattie, joiner
85 G. Mundie, baker
88-91 Jas. Ritchie, tailor
97 John Cruickshank, baker
98 Rev. D. Maclean, B.D., F. Manse
106 John Gregory, M.B., C.M.
108 G. M. Clark, painter
109½ Jas. Thomson, shoemaker
112 Mrs Stables
.. Wm. M'Willie, grocer

Hillhead Terrace.

From 38 to 56 Spital.

3 William Catto, feuar
4 Thos. Emerson, flesher
6 Andrew Shirreffs, stonecutter
7 Andrew M'Donald, flesher

Hill Street.

From Rosemount pl to Skene square.

6 Thomas Murray, postman
16 John Reid, plasterer
24 Wm. Sellar (of M. & S.)

Hilton Road.

From Clifton road to Hilton.

2 Thomas Philip (G.N.S.R.), Rowanbank
4 Alex. Moir, cattle dealer, Rowanbank
.. John Duff, cycle agent, Rowanbank
9 R. T. Skinner, teacher, Bellaville

Hilton Street.

From Clifton road to Back Hilton road.

13 John Collier, photographer
15 Hugh Gaudie, ironmonger
17 Robert Anderson, P.O.
19 J. A. Moggach, P.O.
29 Wm. Donaldson (H.M.C.)
31 Alex. Christie, timber merchant
33 E. W. Jarves (Cal. Ry.)
35 Alex. Keir (N. Co.-op. Co.)
39 George C. Minty (Cal. Ry.)

Holburn Street.

From Union street to Bridge of Dee.

LEFT HAND SIDE.

11 Alex. M. Sutherland, hairdresser
13 D. Collie
.. Mrs Alex. Ferguson
.. Mrs. Taylor, lodgings
.. Mrs Hastie
15 Union Bank of Scotland Lim. (Holburn branch)
25 Miss White, Wellington Lodge
Justice Mill lane.
35 A. B. Fraser, miller
47 Miss Wilson, lodgings
53 Mrs Leonard
55 R. Clark
59 Miss Campbell, outfitting saloon
.. Miss Mathieson
61 George Jolly, architect
.. Alex. Walton
.. Miss Reid
.. Mrs D. J. Reid
63 Hamish M. Beveridge, secretary
65 Wm. Buchan, detective
.. A. B. Brown (P. & K.)

69 Mrs James Hepburn
.. James Lyall, ironmonger
79 Alex. Walton, jun., cycle mnfr.
83 Forbes, Maxwell & Co., Limited, aerated water manufacturers
89 D. Anderson, dairy
91 James Milne, horse shoer
.. Forbes Morrison, slater
93 Ponds' Drug Stores, Limited
95 George Wilson, grocer
97 Wm. Kelman, postman
99 The Bijou news agents
101 James S. Green, grocer
103 George Gray, tobacconist
.. James Burnett, porter

Dyer's Hall lane.

109 Alex. Smart, provision dealer
113 James Deuchar, shoemaker
115 Alex. Ritchie, clothier
117 Mrs Robertson
121 Thomas Kemp, butcher
123 George Morrison, baker
125 Wm. Anderson, hairdresser
139 Mrs Stevenson
.. Robert Scott
145 George A. Cornwall, Howburn Cottage
167 Holburn Street Public School
173 Hugh Fraser, M.B., C.M.
177 D. Gray & Son, cartwrights
179 George Watt, prov. merchant
183 Wm. Brown, bookseller
185 Miss J. Murphy, sewing machine agent
189 Robert Duncan, tinsmith
193 A. M. Elder, plumber
197 Alex. Cook, house carpenter
201 A. Williamson, general merchant
203 James Dawson, draper

Coutt's court.

207 Alex. Stuart, grocer
215

Strachan's lane.

219 Wm. Donald, spirit dealer
221, 223, 225 Mrs R. Davidson, cook
229 Wm. Murray, baker

Fonthill road.

Wm. J. Palmer, brewer
239 John Low, cycle depôt
245 Wm. Murray, baker
249 J. Copland, picture frame maker
.. Wm. Ross (of Barron & Sons)
251 Stuart & Murray, builders
253 James Morrison, slater
255 A. Walker, provision merchant
257 John Thomson, cellarman
.. Miss E. Stuart, draper
259 Wm. Hector, bookseller
265 A. Walker, provision merchant
269 Mrs G. Barron, provision mcht.
271 James Davie, job. gardener
273 Miss E. Anderson, hosier
275 Hugh M. Dugan, chemist
277 Mrs Jas. Cromar
.. Mrs Whamond, milliner
279 Do. Do.
283 George Cruickshank, draper
285 A. Aiken, flesher
291 George S. Findlater, clerk
293 John Masson, house agent
.. W. Geddes, hairdresser
297 Peter Shepherd
.. Miss Warner, dressmaker
299 Wm. Morgan, stonecutter
301 Wm. Wallace, manager
309 Hector Fraser, jun., Diamond Cot.
325 John Cadenhead
327 A. Farquhar, manager

Bloomfield road.

333 Angus M'Donald
.. Miss Primerose
335 John Grant (postal telegraphs)
337 Joseph Annand, grocer
343 Miss Davidson
349 John Symmers, shipmaster
351 Wm. Dinnes, inspector of works
355 W. N. Stewart, clerk (G. N. S. R.)
357 Wm. S. Aiken, clerk
.. George Chalmers
.. Mrs Strathern
.. Mrs Moncrieff Scotland
359 John Beaumont, teacher
363 James Walker (of S. & W.)
.. Wm. McGregor
.. John Macgregor, sculptor
365 James Milne, grocer

Balmoral road.

377 James Mearns, draper
379 John Hutchison, shipmaster
381 Wm. Noble, telegraph engineer
383 James Duguid, grocer
385 Wm. Donald, spirit dealer
387 Mrs J. L. Duncan
.. James Lowson
389 R. R. Ross (G. B. & Co.)
391 John Low, cycle agt.
405 E. Coutts, provision merchant
409 John M'Pherson
415 R. Paterson & Sons, bakers
423 George G. Jamie, piano tuner
.. Adrian Stronach, writer
425 James Martin, tailor
433 Wm. Fowler, house carpenter
433A George Bain, cabinetmaker
439 John Milne, grocer

South Mile End.

Holburn Street Railway Station.

519 John Marshall, draper

Ruthrieston terrace.

Ruthrieston Established Church.

541 Adam Marr, cashier
543 Mrs Rannie
567 Mrs Anderson
571 George Black, feuar
625 James Jamieson, cattle dealer
627 Wm. Morgan, jobbing gardener
629 James Simpson, blacksmith
631 James Tindall, late blacksmith
.. James Gray, manager
637-639 Jonathan Forbes, cartwright
647 James Martin, tailor
651-653 John S. Young, spirit dealer
659 Wm. Millar, jeweller

663 James Troup, boot and shoe mkr.

RIGHT HAND SIDE.

2 Davidson & Kay, chemists
.. Union place Post Office
6 Miss J. H. Duncan, draper
8 George Bruce, bicycle maker
10 Wm. Gray, clothier
12 Wm. Meston, draper
18 George Bruce, bicycle maker

Holburn Parish Church.

Lane.

26-28 Gorrod & Davie, grain merch.
30 Mrs Nicol, lodgings
.. Miss Strathdee, dressmaker
.. Miss Nicol, apartments
.. Miss Craigen, dressmaker
32-34 Wm. B. Sutherland, cabinetmaker
36 George R. Gowans, artist
.. Miss Anderson, dressmaker
.. H. Rogers, Capt. S.A.
38 Peter Hay, tea dealer

Union grove.

St. Nicholas U.P. Church.

Cromarty Buildings
46 J. Coutts, watchmaker
48 James Hill, clothier
50 Mrs Ross
52 A. H. Wright
54 Alex. Hepburn, fruiterer
56 Mrs Ironside
.. A. N. Gray, agent
.. Mrs J. Abel, cattle dealer
58 J. & A. Ingram, milliners
60 George Adams, bookseller
64 Wm. Millar, ironmonger
66 Robert Sturrock, chemist
68 James Mackie, barman
.. R. Johnstone, agent
.. Miss Munro, dressmaker
.. Wm. Milne, shoemaker
.. Ralph W. Hay, draper
70 John Reid, grocer

Ashvale place.

78-80 John A. Ross & Co., drapers
82 Robert Aitken, spirit merchant
84 Alex. Fullerton, cabinetmaker
86 James Maver & Son, fruiterers
96 James Monro, plumber & gasfitter
98 Alex. Mackay, ins. of police
.. George Shepherd, watchmaker
100 Wm. Reid, chemist
104 George Gray, tobacconist

Cuparstone lane.

110 Mrs W. Anderson, bookseller
112 Miss Bruce, dressmaker
114 John Smith, china merchant

Great Western road.

126 James Collie, grain merchant
130 Miss Wilson, music teacher
136 Miss M. R. Mowat
.. Miss Walker, lodgings
138 Wm. Anderson, hairdresser
140 D. Edwards, shoemaker
150 James Maver & Son, gardeners
170 James Smith & Son, shoemakers
174 Wm. Watt, painter
184 David Reid, baker
188 Mrs Goldie
194 Wm. G. Craig, bootmaker
198 Miss Mackie, milliner
200 James Simpson, plumber
204 Hugh Fraser, druggist
206 Wm. Anderson, late baker
210 James Skinner, gardener
.. Alex. Hay, coachbuilder
226 Do., do.
234 N. Co-operative Co., Ld., fleshers

Nellfield place.

236 Charles Shirreffs
.. Wm. Shirreffs, M.B., C.M.
240 Peter Anderson, mason
244 John H. Johnston
246 A. Walker, provision dealer
250 Alex. Forbes, plasterer
252 George Rae, sorting clerk (P.O.)
258 Alex. Gray, com. traveller
262 Mrs Linklater
264 Mrs Murray
266 Thomas Norrie, late shipmaster
.. James Ruxton, salesman (E. & M.)
.. David Duncan, salesman (N. Co-Op. Co.)
270 John Sangster, baker
274 James Duguid, grocer

Holburn road.

Broomhill road.

278 Mrs Ross, provision merchant
290 Robert Stewart, job. gardener
298 Wm. Dunn, cab hirer
310 Alex. Taylor
312 F. Matheson, live stock agent
316 Charles Farquharson, flesher
320 Mrs Ross, dressmaker
.. W. Ross, M.A., teacher
322 Capt. D. Ross, N. E. C. Mission
.. W. A. Ross, shipmaster
326 Miss Davidson
328 Miss Clark, teacher
332 A. Watson, (of P. W. & Son)
334 W. B. Robertson
336 James Bain
.. W. Johnston (G.N.S.R.)
340 James Marchant, shipmaster
342 Wm. Wilson
344 W. M'Kinty (I.R.O.)
346 John C. Anderson, M.A.
.. H. G. Milne (A. Gibb & Co.)
348 Miss J. W. Sinclair
350 John Lamb, photographer
352 Andrew Ogilvie
356 Alex. Watson, shipmaster
360 George Gerrard
.. Mrs. Robert Fiddes
362 Mrs Clarke

Balmoral place.

374 John Milne, grocer
376 Miss Riddel
380 Alex. Duthie, com. trav.
384 Mrs Glennie

Abergeldie road.

504 Alex. Donald, spirit merchant
506 Alex. Paterson, mkt. gardener
Margaret place.
530 George Greig, feuar
540 Misses Stewart, Orton Cottage
542 Miss Stuart, Balgair Cottage
546 James Walker (of W. & J. W.)
556 Miss Scott, Ruthrieston Lodge
586 Mrs Wm. Hunter, Falcon House
598 Mrs Fraser, Yew Cottage
602 James Watson, Walnut Cottage
604 John Mitchell, cartwright
606 James Cameron, grocer
Ruthrieston road.
610 John Greig, tailor
.. Mrs Greig, midwife
636 Robert Robertson, manager
.. Alex. Clark, manager
.. James Bremner, shoemaker
646 James Henderson, gardener
648 John M'Leod, teacher of dancing
652 Bridge of Dee post office—James Brown
656 James Watson, tailor
660 Donald Lamb, merchant

Holburn Road.

From Holburn st. to Gt. Western rd

LEFT HAND SIDE.

Northern Co-Operative Co., Lim.
7 Wm. Donaldson, flesher
9 Anthony B. Johnston
11 Alex. Stuart, grocer
13 Mrs John Fiddes
15 Mrs Wm. Philip
17 Mrs Arthur Cumming
.. George Gordon, beadle
19 John Morrison, clerk
21 K. Sherriffs, Mormond Cottage
23 A. Main, Morro Cottage
25 Arch. Penny
27 Gavin Pringle, mason
.. Miss J. H. Maclean
29 Wm. Fraser, clerk
.. Alex. Lennie, beadle
31 James Anderson, shoemaker
.. Alex. Smith, accountant
33 Alex. Nicol, stonecutter
35 Robert Dalgarno, Richmond Cot.
.. Mrs Black
37 H. B. Wood, flesher
43 George Monro, general carter
45 R. S. Shanks, basket maker

RIGHT HAND SIDE.

4 J. Robertson, watchmaker
6 Robert Sim, F.E.I.S.
8 Wm. M. Brown, book-keeper
.. James Vass
10 Wm. M'Kay, inspector
12 Mrs Alex. Ross
14 Alex. Lamb, engineer
.. Robert Duncan, tinsmith
16 Mrs Notman
16 George Wilson, grocer
.. R. C. Dawson, painter
18 W. A. Dustan, job. gardener
.. James Blair, printer
20 Andrew Hoggan, french polisher
.. Mrs Walker
.. Wm. Meldrum
24 John Wilson, mason
.. Miss Miller
26 Alex. Fraser, mason
28 Wm. Robb, mason
.. Miss Gray
.. John Scott
.. Mrs Bremner
32 Wm A. Beedie, dispenser
36 John Martin
.. G. Meston, postal telegraphs
38 John Ferguson, warehouseman
40 Mrs Murray
.. Miss Anderson
.. Mrs Taylor, sick nurse
42 Wm. Bowie, mason
.. Mrs M'Donald
.. Mrs Middleton
.. Miss Middleton, teacher
44 Mrs G. Henderson
46 A. P. Bell, gilder
.. Rod. M'Donald, mason

Holland Street.

From Hutcheon street west, northwards.

2 John Rennie (of R. & A.)
3 Mrs Ironside, grocer
Dunn Bros., granite merchants
John Gauld & Son, granite mers.
David Mowat & Sons, iron sand makers
James A. Mitchell, stonecutter
Wm. Reid, blacksmith
And. M'Kenzie, blacksmith
Robert Beattie, builder
37-39 G. M. Stephen, tool smith

Hosefield Avenue.

From Mid Stocket rd. to Bonnymuir place.

Hosefield Place.

From Bonnymuir place to Hosefield avenue.

1 George T. Harvey

Hosefield Road.

From Mid Stocket road to Cairnfield place

4 Mrs. Allan
.. George Angus, bootmaker
.. Wm. Y. Howie, grocer
6 Robert Walker, grocer
8 Arch. Machray, butcher

Hunter Place.

46 Urquhart road.

1 Thomas Ritchie, engineer
.. James Cameron, clerk
3 James Greig, clerk
4 Arch. Middleton, bird dealer

Huntly Street.

From Union street to Rose street.

LEFT HAND SIDE.

3-5 John Williamson, painter
7 John Nicol, picture frame maker
9 Miss Smith, dressmaker
.. A. E. Young, music teacher
11 James Finlayson, tailor
21 Miss Bremner, register office
.. Mrs Sim, sick nurse
25 Alex. Cruickshank, dairy
33 Miss Collins, Catholic repository
35 James Simpson, photographer
37 Mrs Adamson, provision mercht.
39 William Ritchie
.. Alex. G. Strachan, inspector
45 J. Fettes, slater
47, 49, 51 Royal Albert Hall
51 James A. Gair, Albert Café
53 A. Matthew, hall keeper
.. Mrs. Mathieson, cook
55 Wm. Hunter, grocer
.. W. O. Hunter, engraver
61 Mrs Garden, confectioner
63 Wm. Hunter, grocer

Summer street.

73 Forbes Stuart, grocer
75 H. B. Wood, flesher
79 Wm. Cameron, bootmaker
.. Wm. Wilson, ship master
.. Mrs W. Irvine, sick nurse

Chapel street.

91 John Leith, grocer
99 John Stewart, beadle
107 Mrs Taylor, provision merchant
111 K. Milne, com. agent
119 George Stephen, hairdresser
.. A. Mitchell, S. B. Officer
121 Gordon Riddoch (N. B. Ry.)
125 Walter Taylor, joiner

RIGHT HAND SIDE.

2 William Smith, fruiterer
14 *Franciscan Convent School.*
16 *Franciscan Convent.*
Catholic Cathedral.
20 *Chapel House.*
Rev. James M'Gregor
Rev. Joseph Thomson
22 *King's square.*
24 Mrs J. Valentine
26 Mrs Webster
.. James Walker, carver
.. Joseph Hird (A. H. & Sons)
50 Asylum for the Blind
.. Wm. Meston, superintendent
58 Gorrod & Davie, hay stores
58 George Davie (of G. & D.)
60 Wm. Simpson, salesman
.. Miss Smart, dressmaker
62 Miss Davidson, newsagent
64 Walter Graham, baker

Summer street.

74 William Dawson, builder
76 Wm. Philip, painter
78 Wm. Dawson, builder

Chapel street.

96 Wm. M'Donald, cabinetmaker

Whitehouse street.

124 J. Kirk & Co., plasterers
126 Mark Christopher
128 J. A. C. Coutts (*Abdn. Jrnl.*)
132 Thomas Bunting, artist

Hutcheon Street.

From Causewayend to George street.

LEFT HAND SIDE.

1 Pet. Lewis, slater (of Adam & Co.)
.. John M'Ewan, painter
11 George Webster, feuar
27 George Bain, slater
39 Alex. Simpson, grocer
63 W. C. Copland, slater
81 Miss H. Cheyne, prov. dealer

RIGHT HAND SIDE.

4 Alex. Adam & Co, slaters
8 Robert Jessiman, pastry baker
16 Geo. M'Pherson, pawnbroker
40 S. R. Stewart & Co.'s Comb Works
54 John Copland, slater
70 Dalgetty Brothers, engineers
76 George J. T. Murray, spirit dealer

George street.

Hutcheon Street West.

From George street to Caroline place.

86 Wm. Geddes, plasterer
91 John Skene, flesher
M'Haffie & Brown, sawmillers

Fraser road.

Robert Stuart, slater
James M'Intosh, granite mer.
132 R. Fotheringham, plumber

Holland street.

140 R. Fotheringham, plumber
142 George M'Pherson, pawnbroker
144 Alex. Mackenzie, upholsterer
.. James S. Murray, tailor
146 Charles Shepherd, overseer
Railway Station
147 T. R. Gordon, merchant
148 Alexander Stephen (of S. & G.)
150 Stephen & Gibb, plasterers
150A Rennie & Angus, builders
152 J. P. Anderson, butcher
156 Alex. Hall, Stirling Cottage

Imperial Place.

Between Exchange street and Stirling street.

Milne & Pledge, warehousemen
Wm. Laing & Son, ironmongers

Innes Street.

From Gallowgate to Loch street.

2 Robert Knox, house agent
4 James Clark, cabinetmaker
6 Peter Grant, hairdresser
20 Aberdeen Dye Works

Inglis Court.

30 Gallowgate.

Ironmonger's Court.

14 Upperkirkgate.

Irvine Place.

From Holburn road westward.

LEFT HAND SIDE.

1-3 James W. Munro, grocer
21 James Esson, draper, West View
23 Mrs Jane Crabbe, teacher
Allan street.
53 Wm. Reid, seedsman (of R. & L.)
55 Wm. Tawse, cabinetmaker
.. Alex. Ferguson, com. trav.
57 Thomas Black, lithographer
59 Alex. Ross, shipmaster
61 James Morrison
63 Mrs Pegler
Balmoral place
73 Mrs Wm. Taylor
75 Mrs James Pirie
77 Miss Skeen
79 Alex. Battisby, cutter
81 James Panton, toolmaker
83 Wm. Elrick, late G. N. S. R.
85 G. G. Colville, shipmaster
87 Miss Murray
89 G. Sowden, cashier
91 David Wood, shoemaker
93 A. G. Smart, sorting clerk (P. O.)
95 M. M. Stevenson, clerk
97 John C. Adam, com. agent
99 A. M. Birss, com. agent
101 Joseph C. Blake, book-keeper
103 Henry W. Gregor (of G. Thow & Co.)
105 Wm. MacKintosh, com. agent

RIGHT HAND SIDE.

2 John M'Intosh, butcher
4 Miss Edward
6 A. G. Cheyne (*Abdn. Jrnl.*)
8 Andrew Stewart, late P. O.
10 Mrs Marr
12 James Davidson, granite agent
.. W. C. Miller (of G. & W. M.)
14 Geo. Strachan, Berlin wool dealer
16 Mrs John Campbell
18 James Cumming
20 Mrs M'Lachlan
26 Mrs Low
28 Mrs A. Collie
30 James M. Alexander, com. trav.
32 Mrs Wm. Masson
34 Hugh Black, merchant
36 James Caird, butcher
38 F. J. Jolly, salesman
44 George Grub, shipmaster
46 Francis Cooper, clerk
48 A. J. Smith, clerk, P. O.
50 George Greig (of G. & C.)
52 Arthur Horne, com. trav.
54 Alex. Cumming
56 Robert Mennie
.. R. M. Kennedy
58 Wm. C. Gellie
60 Alex. Thomson, grocer
62 Robert Valentine, teacher
64 W. Williamson, late R.N.
66 Mrs John Sangster
68 James B. Webster
70 Mrs Shepherd
72 Alex. Rettie
74 John Davidson
76 Mrs G. Findlay
78 C. A. Cruickshank, bookseller
80 Frank Milne (of Milne & Wilson)
82 Wm. Wyse (G.P.O.)
84 Wm. Clark, blacksmith
86 Mrs Mearns
88 Geo. H. Cruickshank, engineer
90 Mrs C. Ritchie
92 John R. Jack, teacher
94 Mrs James Reid
.. Rev. D. Smith
96 J. Ritchie, warehouseman
98 Mrs Henry Leask
100 John Calder, watchmaker
102 Mrs Cameron
104 John Pirie, manager
110 Wm. Chaplain, house proprietor

Jack's Brae.

From U. Denburn to Leadside road.

1 N. of S. Bedding Co.
13 Alex. Ross, plasterer
March lane.
14 Charles M'Intosh, shoemaker
18 A. Jamieson, newsagent
Blair's lane.
Northfield place.

Jackson Terrace.

From north end of Colville place to Urquhart lane.

LEFT HAND SIDE.

1 James Cromar, stationer
.. John Cromar, salesman
3 Alex. Sim, tea merchant
5 William Campbell, overseer

7 James Flaws, serg. of police
11 Wm. Hamill (P.O.)
13 James Gordon, book-keeper
.. J. Montgomery, boilermaker
15 John Thomson, caretaker
17 B. Gill, shipwright

RIGHT HAND SIDE.

2 John Kirton, house carpenter
4 George Baxter, millwright
10 James Hutchison, cashier
.. James P. Tawse, clerk
12 A. Milne, jun. (of A. M. & Sons)

Jamaica Street.

From Calsayseat road to Lamond pl

LEFT HAND SIDE.

1 Joseph Hendry
5 James Smith, leather merchant
21 John L. Morgan, shoemaker
25 Wm. Donald, beadle
35 William Ross, carpenter

RIGHT HAND SIDE.

2 John Worling, plumber
6 Alex. Harvey (G. N. of S. R.)
12 Wm. Kelman, bootmaker
16 John P. Gill, teacher
36 Wm. Cruickshank, grocer

James Street.

From Quay to Virginia street.

8 K. Sherriffs & Son, grain mers.
13 Kemp, Walker, & Co., grain merchants
14 Mrs Urquhart, merchant
21 D. D. Smith, missionary
.. Navigation School
36 G. Cameron, spirit dealer
37 Andrew Sharp, grain merchant
39 W. H. Smart, provision dealer

Jamieson's Court.

5 Upperkirkgate.

Jamieson's Court.

40 Shiprow.

Jasmine Place.

37 Jasmine terrace.

6 W. Forbes, blacksmith
8 Mrs Allan, sick nurse
10 John Reid, engineer
.. T. Leslie, missionary
12 John Paul, millwright
.. W. M'Kay (H., R. & Co.)
14 Alex. S. Smith, plumber
.. Wm. Smith, clerk
.. Wm. Murray, com. trav.
.. W. F. M'Robb, carpenter

Jasmine Terrace.

From King street to Park street.

LEFT HAND SIDE.

13 Gregor & Grant, house carpenters
15 John M'Kay, painter
17 George Gregor (of G. & G.)
21 Wm. Cheyne, meter
27 G. Henry, clerk
.. A. Bothwell, violin maker
31 Robert Reid, boxmaker

Jasmine place.

49 C. Yule, flesher
53 Wm. Livingstone, printer
.. George Johnston, mason
.. John Wood, stonecutter
63 John Robb, grocer
65-67 John Farquharson, grocer

RIGHT HAND SIDE.

2 D. Courage, spirit dealer
.. Wm. Hay, town sergt.
.. J. A. Gair
12 Wm. Sheret, slater
16 A. & J. Simpson, merchants
18 Miss F. Simpson, music teacher
28 G. Robbie, bottler
36 George Beverly, dairy
44 Wm. Wiseman, feuar
50 Wm. Beaton, chimney sweep
60 Duthie's provision stores

John Street.

From Loch street to Woolmanhill.

LEFT HAND SIDE.

1 Aberdeen Loan Co.'s saleshop
5 James Munro, grocer
13 Gavin & Gill, stabling, etc.

Jopp's lane.

23, 25, 29 T. Craig & Sons, tobacco manufacturers
31 Wm. Will, grocer

George street.

41-43 James Harman, spirit dealer
57 James Knowles, stonecutter
61 Gray, Harrow, & Co., cartwrights
65-67 James T. Ross, plumber
73 James Moir, sawmaker
75 Alex. Smith, detective
77 Thomas Milne, grocer
79 Ross & Swinney, plumbers
81 F. S. Mowat, grocer

Charlotte street.

87 W. S. Christie, house agent
.. J. M'Kay, spirit dealer
89 John Copland, slater
91 Robert Gray, grocer
95 Miss M. Ross, dressmaker
99 John Hector, coal merchant
109 William Carnie, grocer

North St. Andrew street.

121 Joseph Cheyne, brassfinisher
129 John Street Harness Composition Works
135 Robert George, tailor

RIGHT HAND SIDE.

St. George's-in-the-West Church.
22-24 George Coutts, architect
Jopp's lane.
26 Hurry & Macpherson, merchts.
Congregational Church.
34 Benjamin Saunders, banker
George street.
44 A. R. Duncan, draper
46 Geo. Dawson, shoe merchant
50 L. Morrison, boot manufacturer
60 Alex. Fraser, tailor
62 Wm. Davidson, joiner
70 George Tough, cab proprietor
Charlotte street.
U. P. Church.
86-88 James Farquharson, cabinet-maker
94-100 William L. Steele, boot and shoe maker
108 James Jamieson, drysalter
110-112 Patrick Meldrum, tailor
132 *Nicol's court.*
138 James Lumsden, plumber
144 Royal Granite Works, James Wright & Sons
Rodger's walk.

Jopp's Court.

40 Broad street.

Jopp's Lane.

Off St. Andrew street.

10 Wm. Christie, cartwright
19 Wm. Marshall, V.S.
20 Charles Allan, 'bus proprietor
John street.
38, 40, 42 Northern Preserving Co., Limited
50 James Jeffrey, aerated water mfr.
.. Webster Bros., blacksmiths

Justice Lane.

From Justice st. to East North st.

10 A. Cowie, old clothes dealer

Justice Mill Lane.

From Hardgate to Holburn street.

8 Bowman & Son, picture frame makers
12A Arcade, goods entrance
21 Mrs Thomson, Camden House
23 Vincent Shaw, engineer
27 Wm. Ogg, house carpenter
Joseph Ellicock, cabinet workshop
B. Reid & Co., implement works
Wm. Briggs, asphalte contractor
54 James Duncan, carpenter

Justice Street.

From Castle street to Park street.

LEFT HAND SIDE.

1 A. B. Hutchison, baker
5 *Chapel court.*
St. Peter's Catholic Church
Rev. Donald Chisholm, M.R.
Rev. Joseph M'Lellan
7-9 John Matheson, & Sons, hosiers
Justice lane.
19 Mrs Rennie, bookseller
21 James Fiddes, flesher
23 Alex. Bowman, flesher
25 G. Nicol, steward
27 Wm. Horne, plumber
31 Andrew M'Bain, tailor
33 Arch. Middleton, bird dealer
35 Mrs Wight, dining-rooms
37 A. Gordon, boilermaker
59 Mrs T. Arthur, flesher
.. George Leiper, cattle dealer
61 Wm. Arthur flesher
63 G. Davidson, hairdresser

RIGHT HAND SIDE.

8 John Findlay, grocer
12 Joseph Mitchell, butcher
46 David Wilson, waiter
.. James Ewan, gunmaker
.. Mrs Shaw, dressmaker
52 Gordon Mission Hall
56 James Aiken, gardener
60 D. Anderson, grocer

Jute Street.

From King's crescent to Froghall lane.

LEFT HAND SIDE.

1 Rev. R. M. Cairney, Crescent Villa
3 William Main, Crescent Bank
3 Robert Leask, clerk, Cal. Railway
15 Mrs Greig, provision merchant
27 G. Gillan, collector
Arthur Taylor, sculptor
57 A. Arthur (of J. & A. A.)
70 James Cheyne, warehouseman
69-71 George Thom, sculptor

RIGHT HAND SIDE.

10 J. Taylor, heating engineer
.. S. Middleton, butcher
18 Alex. Forbes, sergt. of police
20 John A. Webster (Cal. Railway)
Geo. M. Stalker, granite works
Charles M'Donald, granite works
Aberdeen Jute Co., Limited

Kidd Lane.

From Summer st. to Chapel street.

12 William Dawson, builder
17 W. T. Riley, turner

King Street.

From Castle street to Bridge of Don.

LEFT HAND SIDE.

North of Scotland Bank, Limited; manager, George Anderson
James Turreff, teller
1 Abdn. Chamber of Commerce
.. M'Combie & Ewen, advocates
3 H. Henderson, & Son, leather merchants
7 Henry Haiter
9 Scot. Employers' Ass. Co., Lim.; James Davidson, manager
11 Chas. F. Ludwig (of C. L. & Co.)
13 **Chivas Brothers,** grocers to H.M.
21 Miss Smith, pianist
.. James J. Mackenzie, solicitor
.. John Calder, H.M. Isp. of Factrs.
23 Duff & Shirres, wine merchants
.. Longmorn Distillery Co.
27 Inland Revenue Office
.. Benjamin Corke, surveyor of taxes
.. A. W. Bunn, surveyor of taxes
.. David Manson, collector of I. R.
.. Denis M'Sweeny, supervisor of I. R.
.. J. W. Robson (P. and I. Tax)
.. Wm. Wilson, keeper
29 Aberdeen Medico-Chirurgical Hall; keeper, T. Morice
31 Aberdeen School Board Office
North Church.
Queen street.
West North street.
67 Joseph Tennant & Son, drapers
71 Murray & Co., publishers
.. Mrs Stewart, midwife
73 John Conner, tobacconist
75 John M'Combie, M.B., C.M.
77 John Morrison, tailor
79 Mrs Duncan, lodgings
81 William Wallace, druggist
83 Mrs C. Couseland
.. Wm. M'Donald, clerk
85 George Stewart, fruiterer
89 Miss Deans, milliner
91 George Ogilvie, grocer
93 A. Shirreffs & Co., fleshers
95 James Wood, bandmaster
.. W. B. Wood, teacher of music
97 Mrs James Rawer, spirit dealer
99 Northern Shoe Mfg. Co.
101 Alex. Troup, stationer
103 John Baillie, bellhanger
105 J. Avery & Co., Lim., printers
Mealmarket street.
133 Town and County Bank Limited, Branch
135 Charles Brown, dentist
137 John Aitken, stationer
139 Hugh M'Lennan, advocate
.. Old Machar School Board Office
.. Andrew Webster, S. B. Clerk
139 Miss M'Leod, teacher
141 Miss Robertson, dressmaker
145 Wm. Barnett, tobacconist
151-153 County Hotel, John L. Mitchell
159 *Mitchell place.*
161 Wm. Porter, contractor
.. A. Joss
163 E. M. Middleton, photographer
165 J. Middleton, tobacconist
167 John Middleton & Son, tailors
169 Mrs W. Deans
.. G. Deans (of W. D. & Son)
.. Mrs J. Kelman
173 James Hunter (of H., R. & Co.)
.. Andrew Hunter, M.B., C.M.
179 Aberdeen Female School of Industry, North Lodge
181 Middleton's photo. studio
183 R. Archibald, shoemaker
185 Alex. S. Smith, plumber
189 Jas. Williamson (of W. & S.)
191 Alex. Troup, stationer
193-201 Alex. Duncan, livery stables
205 George Boddie, sculptor
207 *King street place.*
209 J. M. Henderson, engineer
213-233 Garden & Co., granite works
239 John Crichton, sculptor
251 Peter Florence, stonecutter
.. Wm. Rodger, stonecutter
255 Wm. Boddie, granite showyard
259 A. Robertson & Son, stonecutters
St. Clair street.
271 A. Robertson & Son, stonecutters
273 W. L. Dunn & Co., photographers
281 Robert Singer, stone turner
.. G. Fyfe, grocer
285 James Hunter, granite merchant
.. J. A. Sangster, engineer
303 W. J. Thomson (of T. & S.)
305 Thomson & Stewart, ironfds.
307-309 Wm. Edwards, stonecutter
315 Wm. David, letter cutter
.. James Milne, bicycle dealer
Nelson lane.
331 Mrs John Watt
.. John Strathearn, beadle
.. Wm. Jamieson, fruiterer
339 James Thomson, grocer
Nelson street.
343-349 John Duncan, cattle salesman
Cattle Market
G. M. Stalker, granite show yard
Arthur Taylor, do.
John Wood, stonecutter
369 Stewart & Co., granite show yard
Advocates' road.
389 Militia Barracks
St. Peter street.
397 James Hutcheon, granite works
399 Do.
.. Henry Hutcheon
403 John Duncan, Zetland House
Merkland road.
St. Peter's Cemetery.
451 D. M'Donald

453 J. D. Ewing, supt.
457 Alex. Michie
459 William Georgeson, Hawarden House
461 J. Robertson, Hawarden House
463 J. M. Simpson (of S. Brothers), Varvill Bank
465 Alex. Tough, Varvill Bank

Orchard street.

469 Alex. H. Smith
471 John Watson, teacher
473 Wm. David, letter cutter
475 Robert Cran, cashier, Newham Cottage
477 A. A. Smith, baker, Isledon Cottage
479 John Duncan, jun., cat. salesman
481 T. Cooke, teacher

University road.

University Recreation Grounds.

Regents' walk.

569 Wm. Mackie, cattle dealer
607 Alex. M'Hardy, insp. of fishings
607-609 Mrs Hunter, confectioner

School road.

619 G. Sinclair, J.P., St. Clair House

Old Aberdeen Public School.

633 A. M. Milne, chemist
.. Wm. Davidson, draper
641 Mrs Cantly, Newton Cottage
643 Wm. Shepherd, merchant
647 Mrs Nicol
651-653 John Paul, shoemaker
657 John Smith, Lanoma Cottage
679 Alex. M'Farlane, Hector House
681 Mrs Hugh Mitchell, Kildare Cottage
683 John Arthur, blacksmith
687 Miss Robertson, dressmaker
691 Wm. Shepherd, grocer

Seaton place.

699 Mrs James Shepherd, farmer
799 Thomas Gavin, Seaton pottery
801 Thomas Gavin, spirit dealer

Bridge of Don.

RIGHT HAND SIDE.

2 James A. Gair, dining rooms
8 Kemp, Walker & Co., grain mers.
.. C. A. Lindsay, grain merchant
10 Mrs Keith
12 Alex. Blacklaw, solicitor
.. W. Gervaise, clothes buyer
14 Joseph Robertson, tailor
16 John E. Esslemont, grocer
.. King street Post Office
18 A. & W. Robertson, solicitors
.. John E. Esslemont, grocer
20 Burnett & Reid, advocates
24 James Esson, draper
26 J. & J. S. Watt, advocates
28 St. Andrew's vestry, John Wilson, verger

St. Andrew's Chapel.

30 Mrs Esslemont
32 A. Esslemont & Son, merchants
36 A. T. Gord. Beveridge, M.B., C.M.
38 G. Ironside, stationer
40 Wm. Main, fish dealer
42 J. Macintosh, LL.D., bookseller
44 J. & A. Webster, advocates
.. Horace Fildes, solicitor
.. James Henderson, grocer
.. Mrs Taylor, register office
46 Yeats, Milne & M'Donald, advocates
.. A. Walker, com. agent
50 Mrs S. Shepherd
52 Simpson Shepherd & Sons, wine merchants
54 J. A. R. Glennie, M.B., C.M.
.. Mrs Arthur Glennie
56 George Beaton, grocer

East North street.

58 Alex. M. Croll, baker
60 Andrew Yeats, tobacconist
62 Wesley Croll, late baker
80 Alex. M'Tavish, engineer
.. Mrs John Burt
84 Wm. Martin
.. Alex. Forbes, M.B., C.M.
.. Charles Forbes, chemist
86 P. S. Smart, manufacturer
88 Thomas Smith, draper
90 David Anderson, grocer
.. A. Forsyth, shoemaker
92 John Hutchison, saddler
94 Alfred Beaumont, ironmonger

Frederick street.

102 David Masson, baker
104 John Tennant, sen.
106 A. Tennant, painter
108 David Masson, baker
110 Miss Masson, draper
112 Miss A. S. Frost, bookseller
114 Wm. M'Bey, coach proprietor
.. Mrs Graham
.. George Jeffrey
118 Alex. Gunn, plumber
120 James Tough, grocer
122 Do. do.

Princes street.

132 Thomas Donaldson, spirit dealer
138 Alex. Stephen, pony dealer
.. Mrs Gibb
.. B. & J. Green, furniture dealers
140 Miss Johnston, dairy
142 James Green, cabinetmaker
144 Ophthalmic Institution
146 Wm. Smith, stationer
148 Cumin Yule, flesher
150 Mrs Reid
. Mrs Hutchison, lodgings
.. Alfred Beaumont, ironmonger
.. Charles Leslie, coachpainter
.. Wm. Grant, coachbuilder
152 Mitchell & Muil, Lim., bakers
156 G. R. Marnoch, bookseller
.. John M. Smith, butcher
.. J. Porter, plumber (of R. & P.)
158 John Hardie & Co., photographers
160 Hugh Milne, fishmonger

162 Hugh Milne, fishmonger
.. Charles Napier, insp. of works
.. J. A. Morgan, engineer
164 John Crombie, fruiterer
166 James Jolly, hairdresser
168 Mrs Wright, lodgings
.. Charles Hogg (W. G. & Co.),
170 Mackay Brothers, grocers

Summerfield terrace.

178 Alex. Murray, tile setter
180 Alexander Dickson, dairy
182 Mrs Dickson
.. J. Cooper, engineer
.. C. Robertson, grocer
.. Robt. Henderson
188-190 A. Murray, slater
194 G. Williamson, late of Shempston
198 Henry Milne, chemist
200 J. Robertson, tailor
.. F. Webster (of W. & B.)
202 Mrs Simpson, dressmaker
.. Do., do.
204 George Thomson, clerk
206 Webster & Bowman, china merchants
208 John M'Kay, painter
210 A. Forsyth, watchmaker
212 Alexander Thomson, grocer

Jasmine terrace.

218 W. J. Geddes, grocer
220 Do., do.
222 James Kennedy, bootmaker
228 G. D. C. Bertram
234 John M'Rae, manager
.. Wm. Smith, hairdresser
236 Northern Cycle Co.
238 Bremner & Reid, cycle dealers
240 J. Philip, shoemaker
.. John Lyon, salesman
246 Wm. J. Erskine
.. Alex. Sangster, grocer
.. James Meff, baker
252 Charles Mackie, sergt. of police
.. James M'Donald, cashier
.. James Kennedy, bootmaker

Roslin terrace.

294 Wm. Boddie, granite showyard
310 R. Gibb, do.

Urquhart road.

314 Alex. Strichen, baker
316 Do. do.
.. Wm. Smith, architect
.. James Jolly, tobacconist
318 Peter Smith, merchant
320 A. B. Ferguson, flesher
324 Miss Park, dressmaker
.. Andrew Park, general dealer
.. Alex. Clark, flesher
.. R. Alexander, iron merchant
326 Miss Abercromby, fancy dealer
328 Northern Shoe Manuf. Co.
334 John Taylor (Chivas Brothers)
.. T. F. May, sanitary officer
336 Miss Stephen, restaurant
338 King Street Public School
340 Miss H. Cromar, stationer
342 Robert Lawson (of A. M'D. & Co., Lim.)
.. James Leys, farmer
. John Christie, engineer
.. Miss Sherriffs
344 R. Davidson, bicycle agent
348 James R. Forbes, slater
352 Abdn. Educational Trust Office;
.. Alex. Simpson, advocate, clerk
.. Miss Johnston, lady supt.
.. F. Gallow, janitor

Trinity Cemetery.

392 E. Hutcheon, Marchmont
394 Wm. Ferguson (of F. & Co.)
.. G. Innes, bootmaker
.. G. C. Milne, shipmaster
398 G. Forbes, inspector
.. J. D. Robertson, provision mer.
402 J. Bowie, postman
404 Robert Glegg, late shipmaster
.. John Brown, letter cutter
406 Mrs C. P. Greir, prov. merchant

Merkland road east.

408 T. J. Blann, Clifton Bank
410 A. Tindal, Muirton Cottage
412 George Duncan, spirit dealer, Ferndell Cottage
414 James Findlay, agent, Rosevale Cottage
416 Alex. Cordiner, grocer, Kent Cot.
418 James C. Brown, com. traveller, Meadow Cottage
420 Mrs Jas. Walker, Beach Bank Cot.
422 John Henderson, St. Giles' Cot.

New street.

424A Mrs Gellan, Balville Cottage
424 John Hutchison, saddler, Balville Cottage
426 Wm. Edwards, stonecutter, Isla Bank Cottage
430 John Mitchell, house agent, Bay View
432 Mrs T. Arthur, flesher, Ythan Cottage
434 James Souter, M.A., Forvie Cot.
436 Alex. Morrison, Ivy Cottage
438 A. M. S. Robertson, solicitor, Gleniffer Cottage
.. Wm. Robertson, solicitor, do.
440 James Thomson, Menard Cottage
442 Mrs A. D. Longair, Elizabeth Cottage
444 David Porter, builder, Emerald Cottage

Pittodrie place.

448 Mrs Watson, Albert Cottage
450 James Hill, spirit dealer, Victoria Cottage
452 Rev. A. Campbell, May-Frere Cot.
454 Alex. Donald, Kingsfield Cottage
.. G. Milne, Kingsfield Cottage
456 Alex. Connon, Chrysolite
458 Capt. G. Cumine, Pittullie
460 John Aitken, Oak Cottage
462 James Taylor (I.R.)
464 John Hutcheson, engineer

466 William Todd (of C. N. & Co.), Forebank Cottage
468 R. S. Cook, Craiggowan Cottage.
Linksfield road.
472 Robert Gibb, granite works
490 Robert Gibb, Ladymill Cottage
496 G. Fraser, house agent
.. Alex. Massie, com. trav.
.. Geo. Davidson, clerk (Cal. Ry.)
J. & J. L. Brebner, bobbinmakers
598-600 George Cassie, blacksmith
604 John Yeoman, joiner
612 Mrs John Mackie, Ianbank
614 Wm. M'Willie, Inabank
616 Dog Home
626 John Alexander, chemist, Mary Cottage
638 John Gavin, potter, Isabel Cot.
640 James Garden, Isabel Cottage
642 James Fraser, Windsor House
644 A. Simpson, professional golfer
648 A. Chalmers, waiter
650 Alex. Hall, manager
666 James Leslie, florist
.. James Garden, shoemaker
682 Mrs A. Christie
684 Seabank Home ; Miss Addison, matron
Brickfield road.
690 F. Valentine, spirit dealer, Seaton Arms
794 Public Steelyard; A. Massie, keeper
798 Geo. Philip, traction eng. owner
806 John Smith, merchant
Bridge of Don.

King Street, Woodside.

From Gt. Northern rd. to Church st.

King Street Place.

From 207 King st. to West North st.

3 George Skakle, jeweller
8 King Street Iron Works; J M. Henderson

Kingsland Place.

343 George street.

1 P. Barron, baker
11 D. R. Angus, upholsterer
24 R. Lyon, butcher

King's Crescent.

From Mounthooly to St. Peter street

LEFT HAND SIDE.

7 George E. Kitson, china merchant
9 John S. Wilson, draper
11 Robert Williams, cashier
13 James Rice, tailor
15 Mrs John Alexander
17 Mrs Dougall Christie
19 George W. Brown, M.B., C.M.
21 Robert Bremner
Jute street.
23 Mrs Joseph Middleton
25 James Goodbrand (of S. & G.)
27 G. Stott, stonecutter
29 John Philip, grocer
31 S. Goodbrand (of S. & G.), Viewton place
33 S. Goodbrand, Viewton Cottage
Rev. John Comper, St. Margaret's brae

RIGHT HAND SIDE.

8 Skene & Goodbrand, rope and twine manufacturers
Northern Bowling Green
44 James Gray, baker
James Rae, sculptor
46 Mrs Wm. Milne, grocer
50 James Ingram, book-keeper
Advocates' road.
56 Bower & Florence, granite works
St. Peter street.

King's Square.

22 Huntly street.

3 John Cameron, proprietor

Kintore Place.

From Farmer's Hall to Richmond st.

LEFT HAND SIDE.

George Duguid, builder
17 Mrs Wood, sick nurse
.. Mrs Alex. Milne
21 A. M'Kay, grocer

RIGHT HAND SIDE.

2 John Beattie, grocer
14 John Hunter, verger
22 Miss Simpson, spirit dealer
South Mount street.
34 Robert Spiers, beadle

Lamond Place.

Foot of Jamaica street.

2 Wm. Cruickshank, grocer
.. George Fraser, bookseller
5 A. Milne, slater
.. J. I. Massie, cashier

Langstane Place.

From Dee street to Bon-Accord st.

2-6 Watt & Grant, silk mercers
7 Wm. Morris, veterinary surgeon
9 John Dickson, painter
25 John M'Farlane, manager
36 Alex. Webster, dining-rooms

Laurelwood Avenue.

From Berryden road and Elm place to Ashgrove road

5 James Scott (of S. & S.)
7 R. Jones, teacher

21 James Robertson, engineer
25 Wm. Scott, com. traveller
27 Alex. M'Kay, contractor
35 Wm. Boswell, observer

Lawson's Court.

46 Netherkirkgate.

Leadside Road.

From S. Mount street to Albert st.

LEFT HAND SIDE.

1 Black Bros., dairymen
13 Miss Ramage, seamstress
15 A. R. Stewart, dyer
19 M. Irvine, blacksmith
29 J. Strachan & Sons, grain merchs.
65 M. Irvine, blacksmith
67 Andrew M'Hardy, butcher
69, 71, 73 R. Coulter, dairyman
89 Alex. Johnstone, shoemaker
Esslemont avenue.
Westfield Public school
Wm. M'Donald, S.B. officer
147 James Durno, grocer
147 Miss Black, lodgings

RIGHT HAND SIDE.

30 Northfield Public School
36 Robert Beattie, baker
38 F. Mouatt, plumber
50 Adam Martin, slater
Short loanings.
Westfield buildings.
78 George Mitchell, grocer
86 Miss Johnston, feather dresser
.. Mrs John Milne
.. Alex. F. Milne, postman
88 Alex. Smith, agent
.. A. O. Bruce, book-keeper
90 Mrs Hunter, grocer
Esslemont Avenue.
104 J. H. Petrie (P. & K.)
.. Wm. Davidson, manager
.. Wm. Bremner (L. & Co.)
.. George Horne, com. trav.
.. John Melvin, late grocer
106 W F. Kay, chemist
.. Wm. M'Andrew (A. H. & Son)
.. J. Jamieson, harness composition manufacturer
.. Wm. Williamson, bookseller
114 Robert Gerrie, painter
Grosvenor place.
120 John Leith (H.M.C.)
122 John Park, builder
.. James M'Kinnon, cabinetmaker
124 Mrs G. Brown
Victoria Buildings
1 Charles Sharp, gardener
2 Jas. Elder, army scrip. reader
.. Wm. Beverley, late shipowner
.. Wm. Cameron (of J. & W. C.)
.. Wm. Buchan, builder
5 Geo. Fordyce (J. G. & Sons)
.. James Abel, (N. B. Ry.)
6 J. Simmers, sort. clerk (P.O.)
12 Miss J. B. Shand, prov. mer.

Lemon Place.

From 96 Park street to G.N. of S. Ry.

6 Chas. Brown, stoneware merchant

Lemon Street.

Off Park street.

1 David Watts, builder
6 R. M'Gee, corkcutter
9 George Greig, carpenter
Wm. Thomson & Son, aerated water manufacturers

Leslie Terrace.

From Lamond place to Powis terrace.

82 Mrs Wm. Milne
83 Wm. Milne, com. agent
84 Alex. Mowat, shipmaster
85 W. L. Steele, shoemaker
89 Robert W. Findlay
.. George Begg, photographer
90 George Stephen, draper
91 John Ramsay, draper
92 John M'Kenzie, spirit dealer
93 James Angus, shoemaker
94 Wm. Crockatt (Jute Co.)
95 Wm. Middleton, com. trav.
96 J. Cameron (of J. & W. C.)
97 F. Henderson, clothier
98 Robert Jackson, manager
100 A. Smith, cashier
101 W. Kitson (of W. K. & Co.)
102 Alex. Beaton grocer
103 Alex. Simpson, grocer
104 E. Westerman, soap maker
105 G. Davidson (F.C.T. College)
106 Alex. Sim, manager (N. Co-op. Co.)
109 William Cowie
111 Mrs Laing
.. Miss Laing, journalist
112 John Middleton, jun., spirit dlr.
113 George Wallis, com. traveller
113A Alex. S. Stewart, tailor
115 W. B. Tannahill, manager
116 D. F. M'Naughton
117 P. G. Garioch, com. trav.
118 J. C. Taylor, accountant
121 D. J. Milne, com. traveller
124 George Kelman (of L. & K.)

Ligertwood's Court.

147 George street.

Lilybank Place.

From 55 Great Northern road to Reservoir.

LEFT HAND SIDE.

1 A. B. Ferguson, flesher
21 James Dawson, manager

23 Wm. Shivas, bootmaker
29 A. Hosie, jun., com. trav.
33 James Angus, jun., shoemaker
.. J. G. Smith, evangelist

RIGHT HAND SIDE.

24 R. S. Petrie, com. traveller
30 W. Taylor (of W. & J. T.)
32 H. C. M'Arthur, com. traveller
34 W. Middleton (Copland & Co.)
36 John Macgregor (Cal Ry.)

Lime Street.

From Waterloo quay to St. Clement street.

Lindsay Street.

From Diamond st. to Crimon pl.

W. Stevenson, cab proprietor

Links Street.

From St. Clement street to Links.

John Fyfe, stone merchant
30 James Fraser, blacksmith

Little Belmont Street.

From Back wynd to Belmont street.

1 Mrs Gilbert, sick nurse
2 James Lockhart, confectioner
3 Alex. Bruce, horse shoer
6 Mrs P. Cameron, spirit dealer
7 Mrs James Maitland, jeweller
8 Mrs John Clark
.. R. C. Clark, engraver
9 James Laing, beadle
16 A. T. Sutherland, tailor

Little Chapel Street.

From Summer street to Chapel st.

4 Mrs Henderson, staymaker
.. Mrs Macdonald, sick nurse
5 John Watt, freestone cutter
.. Alexander Law, slater
10 J. & J. Sutherland, joiners
11 Jas. S. Murison, chemist
15 Thomas Henderson, flesher
19 Mrs Ironside
.. A. M. Ironside, insur. broker
.. Mrs Cushnie, sick nurse
.. P. Gordon, painter

Littlejohn Street.

From Gallowgate to West North st.

3 J. & R. Hall, french polishers
5 Geo. Robbie, bottler
8 Mrs Fitzpatrick, spirit merchant
9 Mrs Hall, broker
21 J. Blaikie & Sons, plumbers, &c.

Livingston's Court.

78 Loch street.

Loanhead Place.

From Loanhead terrace to north end of Watson street.

1 Miss Donald, lodgings
3 G. Taylor, clerk of works
4 James Mitchell, builder
6 Mrs G. Hadden
8 Alex. Green, watchmaker

Loanhead Terrace.

From Rosemount to Westburn road.

4 P. Henderson, clothier
8 George Cowie, perfumer
14 D. Youngson
16 A. M. Greenlaw, clothier
18 John Joss, game dealer
20 Mrs James Scorgie
22 James Lawson, shipmaster
24 George Nicol
26 A. M. Taylor, com. traveller
.. George Fenton, teacher
.. Joseph M. Fenton, painter
28 John Mutch, manager
.. R. G. Johnston, cutter
30 James Macintosh, cycle agent
32 Wm. Smith, com. trav.
34 James Blake, clerk of works
36 George Clark, grocer
.. Mrs Anderson
38 James Main, cork manufacturer
40 Joseph Wishart, late overseer
42 John Allan, plumber
44 Charles M. Brown, joint treasurer, Royal Infirmary
.. Mrs Ingram
46 Francis Scott, bookseller
.. Kenneth M'Donald, feuar
48 J. Johnstone, warehouseman
50 Wm. Gillespie
.. Andrew B. Frazer
52 John Gordon, shipmaster
54 James H. Wood, baker
56 James Anderson, flesher
57 P. S. Badenoch (of A. B. & Son)
59 Alex. Main, engineer
60 C. C. Smith, compositor
63 Forbes Stuart, grocer
.. Mitchell Stuart (N. of S. Bank)
65 Goodall Blair, cashier
71 Mrs G. P. Burr
73 Robert Lyall, ironmonger

Loch Street.

From Harriet street to Windy wynd.

LEFT HAND SIDE.

15 Mrs J. Milne, game dealer
19 James Shepherd, china merchant
23 A. Bothwell, jun., confectioner
25 Arch. Davidson, engineer
27 Wm. A. Copland, clothier
29 Mrs M. Falconer, draper
31 John Middleton, jun., spirit dlr.

George street.
39 John P. Anderson, flesher
41-43 Soup Kitchen
51B James Shepherd, tailor
55 John Joss, game dealer
59A R. Buchan, printer
N. Co-op. Co., Lim., butchers
61½ J. L. Aiken, upholsterer
63 Gordon & Thomson, merchants
.. James Ross, carter
.. George Arnott, carrier
65 Alex. Milne, gardener
St. Andrew street.
77 J. Pope, foreman
79-81 Robt. Tindall, heating engineer
87 John M'Kay, spirit dealer
91 John L. Aiken, upholsterer
93 David Low, joiner
95 Aberdeen Loan Co.
113 James Rice, tailor
125-127 A. Marr & Sons, hay mers.
John street.
Spring garden.

RIGHT HAND SIDE.

16-18 Barron & Son, colour merchts
22 J. & J. S. Anderson, ho. frnshrs.
George street.
34 George Stott, spirit dealer
40½ Charles Mitchell, grate manuf.
Anderson's court.
50 N. Co-operative Co., clothiers
52 Do. do. do.
54 Do. do. reg. office
58 Do. do. grocers
60 Wm. Bain, livery stables
64 H. L. Lewis, spirit dealer
66 G. Howie, house carpenter
68 Peters & Sons, furniture dealers
70 Henry Robertson, carrier
.. Thomas Walker, clogmaker
72 James M'Kenzie, prov. merchant
76 Andrew Borthwick, dyer
78 *Livingston's court.*
92 Alex. Ogston & Sons, candle and soap manufacturers
Innes street.
106 James Clark, cabinetmaker
112 Cuthbert, Holmes & Co., brewers
Young street.
120 D. Macandrew & Co., builders, &c.
120½ *Doric place.*
Berry street.
128 John Stevenson, house carpenter
Spring garden.

Lodge Walk.

From Castle street to Queen street.

Police Office.
2 Wm. Robb, bank messenger
17 Mrs Annand, broker
21 John Lamond, clothier
23 A. M. Moir, inspector
25-27 County Constabulary Buildings
33 Ann Robertson, clothier
37 Mrs Sutherland, broker
39 James Davidson, spirit dealer
40 John M'Cann, clothier
42 John M'Cann, clothier
47 John Milne, furniture dealer

Logan's Court.

152 Gallowgate.

Longacre.

From Broad st. to West North street.

M'Combie's Court.

50½ Union st. to 53 Netherkirkgate.
3 Lewis Smith & Son, stationers
S. T. Law, boot and shoe factor

M'Donald's Place.

27 Charles street.

M'Kay's Court.

84 Gallowgate.

M'Lean's Court.

52 Gallowgate.

Maberly Street.

From 325 George street to Skene sq.

LEFT HAND SIDE.

9 Geo. Lyall, jun., house carpenter
11 James Warrack, drainer
19 Wm. C. Copland & Co., slaters and smoke curers
29 D. Ewing, flesher
Charlotte street.
35 James Macintosh, wireworker
49 King & Milne, house carpenters

RIGHT HAND SIDE.

6 Charles Ingram, tailor
12 Robert Bruce, spirit dealer
14 Rev. M. Mackay
.. Rev. A. R. Mackay
26 Wm. May, fish merchant
32 John Nicol, Garioch Villa
.. James Wilson, slater
36 P. Clark, Ashbank
38 John Sellar (of S. & S.), Elmbank
40 Mrs C. Stewart, lodgings, Elmbank
.. Charles Strachan, jun., baker, do.,
42 J. S. Anderson (of J. & J. S. A.) Marchbank
46 W. P. Shand (of M'G. & S.), Marchbank
62 Broadford Works
.. Richards & Co.
Ann street.
92-94 James Seton, watchmaker

Machray's Court.

123 George street.

Machray's Court.

13 Bon-Accord street.

Mackay's Court.

112½ Gallowgate.

Mackie Place.

West end of Skene street.

1A F. Williams, flesher
2 Alex. Donald, wood merchant
3 Peter Mitchell, tobacconist
5 Alex. Mitchell, jeweller
.. John Edine, manager (R. & Co.)

Magdala Place.

30 Short loanings.

1 F. Mouatt, plumber
John Park, builder
James Leask, slater
James M'Dougall

Mansefield Road.

From Sinclair road to Balnagask road.

March Lane.

13 Jack's brae.

Margaret Place.

520 Holburn street.

Margaret Street.

From Rose street to Thistle lane.

7 Miss King
.. Mrs Elrick
.. Miss Valentine
8 Miss Eddie
9 Alex. Fraser, butcher
.. G. Hutchison (of H. & S.)
10 Miss Lumsden, lodgings
.. Wm. M'Nab, solicitor
11 James Grainger, clerk
.. Wm. Dick, billiard room proptr.
12 Miss Skene, lodgings
14 James Marr, merchant

Marine Place.

Ferryhill.

1 Miss Mundie
2 Misses Thomson
3 Rev. James MacLauchlan
5 George Wood, chief clerk, P. O.
6 Wm. Walker (of J. & W. Bisset)

Marine Terrace.

Ferryhill.

3 Wm. Fletcher, currier
4 Rev. C. C. Macdonald
5 Wm. Wisely, contractor
6 George Shepherd, wine mercht.
7 Benjamin Corke, assessor
8 Rev. J. Robertson, M.A., D.D.
9 John Lumsden (of W. L. & Son)
10 J. Brown, trawl owner

Marischal Street.

From Castle street to Regent quay.

LEFT HAND SIDE.

3 Marshall Watt, painter
5 Mrs Hannan, lodgings
7-9 D. Courage, spirit merchant
13 J. R. Tastard, flesher
.. R. Goldie, fine art collector
15 Mrs. Goldie, furniture dealer
19 A. R. D. Leask, advocate
.. Aberdeen Ladies' Union
.. Alex. M'Kenzie, bootmaker
21 Alex. M'Kenzie, bootmaker
25 Miss M'Grigor
.. Mrs James Walker
33 Andrew M'Bain, tailor and clothier
35 Wm. Young, fine art collector
37 Wm. Young, carver and gilder

Marischal street bridge.

41 James Rice, tailor
45 John Robertson, corn factor
47 G. Hutcheson & Co., corn factors
.. A. Murdoch & Son, grain merchts.
51 Mrs. Sidney Barend, lodgings
53 R. S. Jamieson, com. trav.
55 Aiken & Co., insurance brokers
.. Cook & Watkins, granite mers.
.. John Milne, shipmaster
.. James S. Davidson, agent
57 J. & M. Best, hairdressers
61-63 A. Watson, provision merchant
63 Berneaud & Co., merchants
65 Berry & Mackay, opticians
67 W. Leslie & Co., ship owners

RIGHT HAND SIDE.

2 John Cook, cashier (Union Bank)
14 J. & W. Williamson, hairdressers
16 Thomas B. Garden, tobacconist
22 Mrs M. Bisset, furniture dealer
24 Do. do.
26 George Hardie, tailor
32 J. M. Smith, butcher
34 R. C. Bowers, Granite Co.
.. Shore Porters' Society Office
.. Jewish Synagogue
.. Rev. Morris Cohen
38 Jas. Ross, shoemaker

Marischal street bridge.

42 Alex. Youngson, coal merchant
44 John Sheed & Co., merchants
.. Alex. R. Wilson (of J. S. & Co.)

46 Wm. Couper, fishery officer
.. Wm. Milne, commission agent
48 Chas. Taylor, ship broker
.. J. T. Rennie & Son, insur. brokers
Trinity Church.
56 J. S. Chalmers, insurance broker
.. T. Jamieson, teacher of engineering
.. Wm. Young, art collector
60 Geo. Thompson & Co., shipowners
62 John Cook & Son, insur. brokers

Market Buildings.

Market street.

BASEMENT FLOOR.

2 Mrs Walker, fish dealer
5 Mrs Scott, do.
6 Mrs Edwards, do.
8-9 Wm. Farquharson, fish dealer
11 Mrs Stephen, do.
12-13 Mrs Pert, do.
38 Miss Smith, confectioner
39 Mrs Davidson, cook shop
59 J. Garioch, fish dealer
62-63 Wm. Anderson, fish dealer
89 M. Croll, baker
90 James Strathdee, baker
.. Walter Graham, baker
Mrs Garioch, fish dealer
Mrs Lees, do.
Mrs Wood, do.
Mrs Craig, do.
Mrs Leiper, do.
Miss Roy, do.
Mrs Smith, confectioner
R. Garrow, fish and game dealer

HALL.

Market office
1, 2, 3 George Rose & Co., fleshers
4, 5, 6 John Williamson & Son, fleshers
9 Alex. Williamson, flesher
11 Mrs Fraser, do.
12-13 Wm. Smith, do.
15, 16, 17, 19 Jas. Whyte, flesher
22-23 Mrs Jamieson, refrshmt. rooms
30 P. Scott, baby carriage mnfr.
32-33 W. M. Thomson, basket maker
37 A. Christie, hairdresser
38 Mrs Gray, flesher
39-40 James Sangster, flesher
41-42 David Ewing, do.
43-44 S. Alsop, do.
45-46 A. S. Stewart, do.
47 A. Wallace, flesher
50, 51, 52 Jas. M'Intosh & Co., fleshers
Andrew Anderson, gardener
James Smith, do.
Mrs Davidson, do.
G. Jamieson, fruiterer
Mrs M'Gungle, do.
James Ferrier, do.
Alex. Gray, do.
R. Burns, do.
Alex. Burns & Co., fruiterer
Alex. Burns, jun. do.

GALLERY.

Alexander Morrison, clothier and outfitter
1 James Davidson, hosier
2 A. Mackie, basket maker
3 J. T. Low, tailor
4 M. Mitchell, picture framer
6 L. Esson & Co., tailors
7 John Robertson, watchmaker
8-9 T. P. Nicoll, bookseller
18 P. Leith, galvanic battery
21 Miss Campbell, fancy goods
22 G. Campbell, tobacconist
23-24 G. Anderson, jun., engraver
26-27 C. A. Cruickshank, bookseller
28, 29, 30 Wm. Caufield, general dealer
33, 34, 35 Mrs Thomas Calder, draper
36-37 Misses Ingram, fancy goods
38-39 Mrs J. Calder, fancy goods
42 Miss Calder, fancy goods
43-44 Mrs Cheyne, fancy goods
45 James Wilson, bookbinder
48 John Calder, watchmaker
49-50 Misses Conner, fancy goods
53-54 Mrs Cheyne, fancy goods
55-56 George Shepherd, watchmaker

Market Street.

From Union street to Victoria bridge.

LEFT HAND SIDE.

1 David W. Clark, teller (N. B. of S.)
.. Wm. Sim, teller (N. B. of S.)
.. Mrs Hamilton
3 Peter Mitchell, tobacconist
5 Brander & Lippe, solicitors
.. The Elite Photo. Studio
7 London & Newcastle Tea Co.
9 John Raffan, boot and shoe warehouse
11 Club Hotel, C. R. Davidson
Adelphi lane.
13 Wm. & Keith Jopp, wine merchts. to the Queen
15 Wm. M. Cumming, spirit dealer
17-19 John Mollison, Bon-Accord Hotel
21 British Linen Co. Bank
23 L. M'Kinnon, jun., & Son, advocates
23 Aberdeen District Tramways Co.
.. Geo. Garden, accountant
31 Gordon Graham & Co., wine mhts.
33 George Craigen, tobacconist
35 George Bruce & Co., seedmen
37 James Smith & Son, watchmakers
.. C. D. Young, tea merchant
.. George Cruickshank, agent
.. Wm. M'Millan, engraver
39 D. Ritchie, druggist
43-45 Douglas Hotel; A. Stott
Shiprow.

Post Office
Trinity quay.
Provost Jamieson's quay.
Commercial road.
Albert quay.

RIGHT HAND SIDE.

2 Charles Greig, tobacconist
Market buildings.
Hadden street.
18 Wm. Smith & Son, seedsmen
20 James Strachan, grocer
22 Stock Exchange
.. Aberdeen Liberal Club
24 James Forbes & Sons, wholesale merchants
25 Alex. Morrison, clothier
28 John Stuart, agent (E. C. Rys.)
.. Nat. Telephone Co., Limited
.. John M'Dougall, grain merchant
.. *People's Journal* editorial and reporting rooms
30 W. & W. Lindsay, booksellers
.. *Peoples' Journal* publishing office
32 J. & A. Gibb, warehousemen
34 Glennie & Cran, shoemakers
36 F. Henderson, clothier
38 E. Chadwick & Co., warehousemen
40 Thomas Lamb, fancy stationer
42 Alex. Gill & Son, watchmakers
44 R. Hallglen, Pavilion Restaurant
Trinity lane.
46 Waterloo Café ; T. M. Clapperton
48 Alex. Zamek
.. James H. Bower, merchant
.. Wm. Keith, jun., granite mercht.
.. A. Alexander & Co., wine mers.
.. J. M'Robb, builder
.. J. Clark, carter
.. Miss Thomson
.. Mrs Cowie, lodgings
50 David Gullan, stationer
.. Alex. M'Pherson, jun., baker
52 Alhambra Varieties
Guild street.
54 G. Elsmie & Sons, coal merchants
Clark Bros., grain merchants
Alex. Wyness, butcher
A. R. Gray, com. agent
Forbes & Castle, grocers
J. & W. Henderson, slate merchts.
R. Connon & Co., shipowners
Gray, Kennedy & Dickie, warehousemen
G. Scott, tobacconist
Yeats & Cruickshank, cab. mkrs.
Adam & Co., coal merchants
Deeside Railway Goods Station
Duckworth, Photo. Studio
Duckworth, Restaurant
154 N. of S. Bank, Lim., branch
156 W. M. Brechin, coal merchant
.. James Clark, agent
.. W. H. Dodds, fish salesman
.. R. K. Lillie, trawl owner
.. J. T. Wilson, trawl owner
156 T. Stephen, engineer
.. M. R. Johannesen, herring factor
.. W. C. Townsend, granite mer.
.. Nicholas Charlton
158 Café Co. Branch
160A Ships' Stores Co.
160, 162 J. & J. Drummond, ship chandlers
164 Peter Johnstone, auctioneer
166 Yarmouth stores
174 Gt. Grimsby Store Co., Ltd.
Palmerston road.
178 A. Gates, photographer
180 Town & County Bank Lim., branch
182 Seaton Brick and Tile Co., Lim.
.. Geo. Hutcheson & Co., cycle agts.
184 W. Sangster, coal merchant
190 W. W. Robertson, blacksmith
Poynernook road.
R. Taylor, coal merchant

Marquis Road.

From Great Northern road to Gaelic lane, Woodside.

Martin's Lane.

From Green to Rennie's wynd.

Marywell Street.

From College street to Crown street.

LEFT HAND SIDE.

Marywell Street Public School.
Affleck place.
19 Mrs Thom, newsagent
21 Alfred G. Lonie, clerk
27 Alex. Linklater, shipmaster
.. Mrs Ogilvie
.. Wm. Robbie, overseer

RIGHT HAND SIDE.

2 Wm. Gordon, wright
.. Wm. Gordon, draper
4 E. Fordyce (Cal. Ry.)
10 George Brand (of G. B. & Co.)
12 Allan Skene, flesher
Oldmill road.
12½ Geo. Brand & Co., harness composition manufacturers
14 Andrew Baxter
.. Geo. Brand, jun. (of G. B. & Co.)
16 W. F. Parrott (H. M. C.)
.. James Milne, clerk (N. B. Ry.)
18½ Mrs Carnie, grocer
20 Alex. Murray, barman
.. Donald Ross, late sergeant
22 Peter M. Mackie, painter
26 Norman Craig, house carpenter
.. Wm. Hutcheon, blacksmith
28 R. M'Donald, shoemaker
30A Miss Munro, embroiderer
32 Andrew Clark, cabinetmaker

Mathieson's Court.

14 Castle street.

Matthews' Quay.

East of Dock gates.

N. of S. & O. & S. Steam Nav. Co., Northern Steam Wharf

Mealmarket Street.

From King street to West North st.

2 James Driver, china merchant
4 Mrs Alex. Petrie, grocer
4½ Walter Deans & Son, county stables
6 Mrs Sutherland, Tem. Hotel
8 A. Buchan, warehouseman
10, 12, 14 Lawson, Turnbull & Co., metal merchants
18 Wm. Bain, livery stables
18½ John Reid, blacksmith
20 P. & J. Donald, furniture dealers
30 Abdn. Heel and Toe-Tip Mfr. Co.

Mearns Street.

From Regent quay to Virginia street.

18 N. Co-operative Co., Lim., grocers
20 James Bartlett, clerk
22 N. Co-operative Co., Lim., butchers
Sailors' Institute
Wm. Porter, keeper
24 W. M. Gerrie, blacksmith

Mearns Court.

52 Shiprow.

Menzies Road.

From Victoria road to Wellington rd. and Grampian place.

LEFT HAND SIDE.

1-3 James Allan, restaurant
5 Do.
.. Wm. Paterson, engineer
45 A. Craig, fishcurer
47 J. Buchanan, foreman
55 Alex. Clark, Joint Station
.. J. Battersby, postman
57 A. Duncan, fishcurer
65 Thomas Mabbot, cattleman
85 George M. Chalmers
103 J. N. Gordon, tailor
117 J. T. Neave, hairdresser

RIGHT HAND SIDE.

.. Andrew Noble, grocer
W. G. B. Black, baker
Jas. Paterson, postman, Tilquhillie House
J. Lamb, engineer, Afton House
T. W. Ogilvie, M.B., C.M., Craigrowan
80 D. L. Neave, hairdresser

Merkland Road.

From King street to 20 Spital.

1 Wm. Porter
2 Wm. Garrow, sergeant of police
18 Mrs James Tosh
26 Alex. Wilson, feuar

Merkland Road (East).

From King street to Links.

LEFT HAND SIDE.

3 George Stott, sculptor

RIGHT HAND SIDE.

James Cooper, Sea View Cottage
Corporation Gas Holder
Do. Manure Depôt

Mid Stocket Road.

From Belvidere place and Beechgrove terrace westwards.

LEFT HAND SIDE.

1 James W. Sandison, grocer
5 Mrs Wilson
7 Matthew Booth, dairy
11 Henry T. Worling, jun., manager
.. Wm. Connon, solicitor
17 John Begg (of F. & Co.)
19 Wm. Hay, blacksmith
21 Alex. Hall, house carpenter

Beechgrove avenue.

127 Alex. Forbes, cashier (W. & D.)
131 James Jamieson, manf. chemist
135 Adam Ritchie, engineer
137 Rev. James Stuart
139 Rob. Cable, insur. agent
143 James Taylor (T. & C. Bank, Lim.)
147 John Craig, teacher

RIGHT HAND SIDE.

2 Geo. A. Macgregor (G. N. T. Co).
8 James Milton, butcher
12 Misses Milne, hosiers
26 Mrs Brown
34 Mrs James Bisset, grocer
36 Charles Anderson, carter

Mile-end avenue.

42 A. Paxton & Co., butchers
44 James Duguid, wood carver
46 Joseph Toman, grocer
.. James Joiner, shipmaster
48 Wm. Cordiner, salesman
.. P. Mathewson, com. traveller
50 Alex. Copland, carpenter
52 Miss Smith
.. G. Buchan, com. agent
54 A. Diack (H.M.C.)

Cairnfield place.

104 George Gray (of G. K. & D.)
106 Thos. Leith, com. trav.
110 James Moir, sorting clerk, P. O.
112 W. M. Tennant, draper
116 Mrs James Easton
118 Mrs Duncan

Bonnymuir place.
126 A. Fraser, grocer
128 David C. Darling (of C. & D.), Cairnlea
130 James Matthews, plumber
132 Miss Mackenzie
134 A. Henderson, ironmonger
138 George Sinclair, harness compo. manufacturer
140 John Fraser, ironmonger
142 Wm. Robertson, teacher
144 James K. Anderson (N. of S. B., Ltd.)
146 Wm. Henderson, clothier
148 A. H. Dowson, hairdresser
150 W. J. Belton, manager
Hosefield avenue.
154 G. H. Simpson, assur. supt.
160 Alex. Davidson, cabinetmaker
.. Miss Walker, costumier
164 James Strathdee, baker
.. J. Strathdee, jun. (G. N. T. Co.)
Roseberry street.
170 John H. Murray, sub-inspector of schools
172 A. H. Smart, com. trav.
174 G. Ogilvie (of J. & G. O.)
176 W. A. Hawes (J. T. Morton)
180 A. Walker, jun. (of W. W. & Sons)
182 Alex. Murray, valuator
186 P. C. Middleton (of P. C. M. & Co.)
188 James A. Still, manager
190 John Gordon, C.E.
194 James Macmillan, agent
200 Mrs Leslie
202 P. W. L. Clark, solicitor
Camperdown road.

Mile-end Avenue.

From Mid Stocket road to Westburn road.

LEFT HAND SIDE.

3 John Donald, granite agent
15 Alex. Youngson, com. traveller
17 A. C. Bonner, w. druggist
19 M. H. P. Watt (N. of S. Bank)
.. Mrs Pirie, lodgings
.. Robert Urquhart, druggist
.. T. S. Murray, D.Sc.
21 Gavin Sinclair, solicitor
25 John Thomson (W. & C.)
29 Wm. Fyfe, M.A., teacher
31 Mrs Sam. Paterson
37 Alex. Brown (T. C. Gas Dep.)
39 J. Mackenzie Forbes
.. Fred. Forbes (G. N. T. Co.)
43 A. G. Wishart, tea merchant
45 P. Stewart (H.M.C.)
47 N. S. Mackenzie (A. S. Bank)
49 James R. Cameron, draper
51 John Stephen (N. Co-Op. Co., Lim.)
55 George Gerrie, warehouseman
57 J. Millar (Copland & Co.)
59 James Green, builder
61 A. Wilson, bookseller
63 Wm. G. Anderson, Roker Bank
65 George Mitchell, grocer
67 James Rennie, teacher
71 Charles W. Watt
73 Thomas Nicoll, grocer
101 James Robertson, secretary
109 George Gray, joiner
111 Andrew Smith, postal telegraphs

RIGHT HAND SIDE.

10 James T. Ross, plumber
14 J. D. Swinney, plumber (of R. & S.)
16 Hugh Munro (T. C. gas dep.)
18 James Scott (J. & L.)
20 Mrs George Morrice
22 J. H. Balls (L. & P.)
26 John Garden, Ivy Bank
28 J. R. Young, cashier (L. & P.)
30 Wm. Milne (E. & M.)
32 A. Gammie, cashier
34 Alex. Mackie, clerk
36 Adam Martin, slater
38 Andrew Ross, clerk
40 Wm. Rutherford
44 Wm. H. Taylor, shipmaster
46 W. Strachan (Copland & Co.)
50 George Gauld (T. & C. Bank)
52 John Ross, agent
54 H. A. Glennie, accountant
56 G. S. Webster, pattern maker
.. John Dunningham
58 A. Milne, brewer
60 H. G. Murray, cashier
64 T. Gordon, sergt.-major, R.E.
66 Alex. Meston (of J. & A. M.)
68 W. R. Anderson, gardener
70 Mrs Yeo

Mile-end Place.

From Mile-end avenue to Argyll lane.

1 Miss Burnett
4 James Harker (Prud. Ass. Co.
6 John Robertson, manager
8 John Stephen
10 John Ritchie, teacher

Mile-end (South).

From 439 Holburn street to Hardgate

17 Wm. Fowler, wood merchant

Millbank Lane.

597 George street.

Alex. M'Math, Mary Cottage

Millbank Place.

635 George street.

Millburn Street.

From Wellington rd. to South Crown street.

Andrew Brown, cattle dealer, Millburn Cottage
1 James Robb, storekeeper
3 Wm. Crombie, fishcurer
4 John Contts, spirit merchant
5 Mrs Robert Alexander
6 Andrew Connon, cooper
7 Andrew Baxter
9 Alex. Mitchell (A. P. & Sons, Lim.)
10 G. Stephen, fish, &c., dealer
11 Alexander Wright, postman
12 Wm. Anderson, salmon merchant
13 Miss Proctor, draper

Miller Street.

From Cotton street to Garvock street.

John Miller & Co., Chemical Wks.
12-14 George C. Walker, grocer
13 John Stephen, hairdresser
Yeats lane.
20 T. D. Mathieson, registrar
27-32 John Forsyth, bootmaker
Baltic street.
Prince Regent street.
33 George Brown, grocer
34 Charles Green, funeral undertaker
35A David Masson, baker

Milner's Court.

25 Guestrow.

Minister Lane.

From Kidd lane to Skene street.

10 John M'Gregor, coachsmith

Mitchell's Court.

78 West North street.

Mitchell's Court.

43 Guestrow.

Mitchell Place.

159 King street.

1 Alex. Lamond, carter
2 Robbie Mearns, golfer

Moir's Court.

103 Gallowgate.

Mount Street.

From Rosemount pl. to Westburn rd.

LEFT HAND SIDE.

2 David Thomson, house carpenter
4 George Jeffrey, gardener
6 Robert Adam, book-keeper
8 Mrs John Smith
10 Industrial Asylum, Janet Reid, matron
12 Mrs F. Ferguson
14 Miss Watt, dressmaker
.. Mrs Law, boarding house
16 Mrs James Ledingham
.. J. Ledingham, cashier
18 Adam Smith, mason
20 Alex. Brown, shipmaster
Mount street west.
34 Joseph Duncan, grocer
36 Wm. Farquharson, fish merchant
.. J. A. Pevie, teacher of music
.. Mrs Boyd
38 Mrs W. Angus
.. Mrs Davidson
40 Mrs A. Kennedy, lodgings
42 Wm. Herd, grocer
46A John Henderson (*Abdn. Journal*)
50 Alex. Lyall, house carpenter

RIGHT HAND SIDE.

1 Miss M. Smith, milliner
1½ Wm. A. Herd, teacher of music
3 H. W. Herbert, piano tuner
5 A. F. Dugan, chemist
11 Alex. Howie, (J. G. & Sons)
13 Mrs Robert Hyslop
.. Mrs Wm. Thomson
15 Henry Alexander, clerk (G.N.S.R.)
15A Charles Gorrod
.. R. Duncan, joiner
17 D. F. Smith
19 James Robbie, Alves Cot.
.. James Duthie
.. Alex. Anderson, flesher
.. Wm. Coull
.. James Davidson, accountant
.. W. K. Third, coachbuilder
19A D. H. Duthie, solicitor (of E. & D.)
21 Adam Gordon, flesher
23 John Kemp, grocer
25 T. W. Wishart
.. Wm. Wishart
27 Mrs. Murray, lodgings
27½ Robert Law
.. Alex. Lyall, house carpenter
.. John G. Hay, com. trav.
.. T. Edwards
31 A. G. M'Kenzie, late shipmaster
35 Mrs Herd, lodgings
.. A. Shivas, hairdresser
39 Miss Tytler
.. George Hill, clerk (R. & Co.)
.. Alex. Johnstone, shoemaker
.. Miss Bruce, dressmaker
41 George Gauld (Joint Station)
.. Alex. Hepburn, fruiterer
.. George Moir, com. traveller
43 Miss Marshall, teacher
.. Miss Marshall, milliner
.. G. M. Smith, clerk
T. Watt, confectioner, Mount Ho.

Mount Street (South).

From Rosemount place to Leadside road.

LEFT HAND SIDE.

2 N. of S. Bank, Lim. (Branch)
4 Alex. F. Dugan, chemist
4A F. A. Connon, hairdresser
8 John Barclay, sanitary officer
.. Miss Gordon
.. Edward Fleming, postman
Kintore place.
12 Alex. M'Kay, grocer
16 John Begg, butcher
18 Alex. Wilson, butcher
20 Miss Gordon, dressmaker
22 Wm. Melvin, manager
26 Mrs Shiach, day cook
.. George Robertson, cashier
28 Miss Findlay, dressmaker
30 Alexander Clark & Co., grocers

RIGHT HAND SIDE.

1 Wm. Milne, jr., grocer
.. Rosemount Post Office
3 Mrs J. Todd & Son, bakers
5 Mrs A. Talbert, milliner
7 George Angus, bootmaker
13 Mrs A. Talbert
15 John Murray, joiner (P. & K.)
25 John Crombie, fruiterer
.. Mrs Abel, lodgings
Kintore place.
31 Rosemount Preserved Provision Manufactory

Mount Street (West).

From Mount street westward.

LEFT HAND SIDE.

1 John Balneaves, cashier
7 Robert Bruce, agent
9 A. S. Ramsay, agent
11 J. Mutch, gardener
.. George Shand, stonecutter
Richmond terrace.
19 Wm. Y. Howie, grocer
21 Wm. Cameron, tailor
23 Alex. Tosh, clerk
.. Wm. Gall, fruiterer
.. Mrs J. Maitland, jeweller

RIGHT HAND SIDE.

2 F. A. Morrison, shoemaker
4 George S. Ross, salesman
8 Miss Tait, dressmaker
.. George Barnett (of B. Bros.)
12 Arch. Duguid (of D. D. & Son)
14 John Taylor, com. trav. (R. & Co.)
16 Peter Scott, (N. B. Ry.)
20 T. Smyth, asst. superintendent
22 Mrs W. Towns
24 W. L. Leslie, painter
26 Robert Buchan, printer
30 Mrs John Todd

Mounthooly.

From Gallowgate to Canal street.

1 James Spence, druggist
.. Mounthooly Post-office
2 John Paterson, shoemaker
3 Miss Ingram, milliner
4 Alex. Clark, flesher
9 Mrs Gordon, sick nurse
9½ B. Cormack, funeral undertaker
John Knox Church.
11 Wm. Scott, inspector
13 G. Morrison, beadle
Canal place.
29 Alex. Cumming, shoemaker
Railway bridge.
Wm. Dalgleish, Friendly Bank

Murray Terrace.

Off Polmuir road.

J. G. Stevenson, com. trav.
4 Wm. Snell Milne

National Bank Court.

42 Castle street.

Nellfield Place.

From Holburn st. to Great Western road.

LEFT HAND SIDE.

9 Stephen Wilson, nurseryman
11 Arthur Dunn, mason
23 Wm. Smith, painter
Peter Coutts, May Cottage
Cottage brae.
1 Wm. Mitchell, waiter
3 George Hughes
7 Wm. Pirie
9 John Sim, gardener
35 Wm. Garvie, millwright
37 George Gordon, plumber
39 Thomas Maver, clerk
39 John Simpson, cycle builder
41 James Leiper, fish merchant
.. Mrs Cochran, lodgings

RIGHT HAND SIDE.

10 N. Co-Op. Co., Ld., drapers
12 James Coutts, watchmaker
.. James M. Frain, painter
26 John Ronald, prov. dealer

Nelson Lane.

225 King street.

2 John M'Kenzie, joiner

Nelson Place.

King street.

Nelson Street.

From King street to Gallowgate.

LEFT HAND SIDE.

1 James Thomson, grocer
15 Peter Florence, stonecutter
17 Wm. Bruce, ship carpenter
27 James Christie, pianoforte maker
47 Joseph Bisset
63 Robert Lawrence, granite polisher
67 A. G. Milne, beadle
U. P. Church.

RIGHT HAND SIDE.

East Poor House.
Wm. Dalgleish, governor
44-44A George Gibb, plasterer
44A R. Lawrence, stonecutter
48 Hazel & Somers, chair makers
52 James Anderson, feuar
56 H. Worling, late combmaker
.. Mrs Weir, sick nurse
58 Mrs. Thomson, midwife

Neptune Terrace.

Entry from 47 York street.

4 J. M'Gillivray, chimney sweeper

Netherkirkgate.

From Broad st. to St. Nicholas st.

LEFT HAND SIDE.

Union lane.
St. Catherine's wynd.
25 James Clake, City Restaurant
35-37 Northern Dairy Co.
47 Wm. Cadenhead, agent
49 S. T. Law, boot and shoe factor
M'Combie's court.
59 James Murray, spirit dealer
Carnegie's brae.
63 Alex. Beattie, spirit dealer
67 A. Callaghan & Sons, sawmakers
73 J. & G. Gordon, fishing tackle makers

RIGHT HAND SIDE.

2-4 Crown Clothing Co.
4 Alex. Gray, watchmaker
Guestrow.
6 Andrew Robbie, restaurant
16-18 George Donald & Sons, painters
20 James Mutch, w. ironmonger
22 R. W. Wright, grocer
24 Mrs Williamson, register office
.. George Williamson, stationer
26-28 William Walker & Sons, tinplate workers
30 *Yeats's court.*
32 Charles Edmonston, com. traveller
34-36 Jamieson, Mitchell & Co., tea and wine merchants
40 Robert Ogilvie, hardware merct.
48 John G. Morison, auctioneer
52 L. Smith & Son, printers
54 David M'Hardy & Son, smiths
60 J. & N. Philips & Co., warehousemen
.. J. Russell, com. trav.
64 Milne & Hutchison, printers
66 John Fyfe & Son, brushmakers
72 Wm. Morrison, draper

New Pier Road.

From York street to Pocra pier.

Nicol's Court.

106 John street.

North Esplanade.

From Market street, Victoria bridge to Riverside road.

C. Coutts, granite works

Northfield Place.

From Esslemont avenue to Leadside road.

LEFT HAND SIDE.

1 George Spark, clerk of works
5 Wm. J. Leslie, manager
.. James Leask, slater
9 John Ross, grocer
15 Chas. Mitchell (*Express* Office)
.. James Duncan, sergt. of police
19 Miss C. M'Beath, provision mer.
21 Mrs Anderson, sick nurse
23 Wm. Watson, butcher
25 Miss J. Mitchell, dressmaker
29 John Wyllie, grocer

RIGHT HAND SIDE.

2 Andrew Fordyce, beadle
12 Walter Scott, paper ruler
.. James Cowie, plumber
18 James Bremner, cutter
20 Mrs Lawie
22 Mrs A. Johnston, grocer
24 W. M. Milne, watchmaker
.. John Still, salesman
26 George Anderson, dairy
28 R. Archibald, shoemaker
30 Joseph Toman, grocer

Oakdale Terrace.

Mannofield.

1 James Mathieson
2 Mrs Charles Meston
.. J. K. Skinner (P.O.)
6 R. E. Black, auctioneer

Ogston's Court.

84 Broad street.

Old Ford Road.

From Palmerston road to North Esplanade.

Andrew Robertson, fishcurer
George Lees, fishcurer
John Brodie, fishcurer
James Duguid, fishcurer
Moir, Wilson & Co., fishcurers
C. F. Wilson & Co., agr. imp. mfrs.
Aberdeen Machine Firewood Co.

Oldmill Road.

From Marywell st. to Union glen.

2 James Simpson, plasterer

Orchard Place.

Off College bounds.

3 Mrs Turner, lodgings
4 David Ross, session clerk
.. Alex. Thom
5 Mrs Rennie, bookseller
6 G. Munro, cab hirer
8 William Davidson, feuar
.. Francis H. Lakin
.. Harry G. Baxter, brewer
James Henderson, com. trav., Orchard Cot.

Orchard Street.

From King street to Orchard place.

2 William Scorgie, boilermaker
4 John Rennie, cabinetmaker
George Skinner, spirit dealer
Alex. Thomson, Helen Cottage

Orchard Walk.

From Orchard pl. to College bounds.

Miss J. Rennie, Thorn Cottage

Osborne Place.

From Albert st. to Blenheim place.

LEFT HAND SIDE.

1 Wm. Garvie (of J. G. & Sons)
3 Miss Stephen, grocer
5 W. Adams
.. James Diack, bar officer
7 Mrs Alex. Stephen
9 W. D. Adams, bookseller
11 George M'Intyre
13 James M'Kenzie
15 Alex. Bain (of R. & B.)
17 Alex. Greig
19 Wm. Templeton
21 Alex. R. Horne (W. P. & Sons)
23 John Bulloch, cashier
25 Mrs Black
27 Mrs A. G. Watson
29 James Meston, registrar
31 John Lindsay
33 Mrs Dr. Bell
35 Mrs Wm. Rutherford
37 W. Hogg
39 Andrew Stott, jun.
41 Pat. Walker, com. traveller
43 Alex. Lawrence, bookkeeper
45 Rev. Alex. Bisset
47 Miss Wilson
49 Mrs D. Mackie
51 John Barclay, agent
53 S. R. W. Shaw, auctioneer
55 Rev. Arch. Young, M.A.
57 John Scott, N. of S. Bank, Lim.
59 Wm. Couper, fishery officer
61 Mrs R. S. Duncan
63 Mrs D. Morrison
65 David Lumsden, late of Cluny
Prince Arthur street.
67 Miss Giles
69 George Campbell
71 John F. Strachan
73 James Gray
.. Peter Gray
75 James B. Fraser, cashier
77 Miss M. Ross
79 George Shand, seed merchant
81 Charles Melvin, jeweller
83 John Fullerton, com. traveller

RIGHT HAND SIDE.

6 Mrs Walker
8 Miss Torrie
10 W. B. Gardner, tem. agent
12 Andrew Reith, grocer
.. John Reith, butcher
14 R. H. Urquhart, S.S.C.
16 John S. Sutherland, Sec. (M. & M., Ltd.)
18 James Benzie
22 Miss Lind
24 Mrs Ramage
26 Wm. Sutherland, solicitor
28 Misses Buist, milliners
30 Mrs Smith
.. George Smith, upholsterer
. John Smith (of S. & W.)

Palmerston Road.

From Market st. to Wellington rd.

1 James Wood, baker
3 Seaton Brick and Tile Co., Lim.
9 J. Munro, store keeper
John Lewis & Sons, engineers
Caledonian Mills
N. Co-op. Co., Lim., Coal Dept.; A. Taylor
Stell road.
N. of S. Milling Co., Royal Mills
Raik road.
Clark Bros., grain merchts.
W. Garstin & Sons, granite mhts.
Jones Bros., granite merchants
George Angus, fishcurer

Park Place.

Off Park street.

LEFT HAND SIDE.

5 George Beaton, grocer
7 Joseph Cooper, shore porter
9 A. Sangster, Park House

RIGHT HAND SIDE.

18 A. M. Robertson, clerk
20 Mrs Sim, proprietrix

Park Road

From Railway bridge to Rifle Range.

James Duthie, Roslin Cottage
Alex. Stephen, pony bazaar
J. Taylor & Co., manufacturers
City Hospital—back entrance
Urquhart road.
Christie, Greig & Co., granite works
Francis Christie, Trinity Cottage
D. Milne & Sons, engineers
R. Muir, rope and twine mfr.
Hastie & Wiseman, plasterers
Erskine & Co., rope and twine manufacturers
Trinity Cemetery

Park Street.

From Justice street to Railway bridge, Park road.

LEFT HAND SIDE.

East North street.
1 James Hill, spirit dealer
5 Wm. Gibb, shoemaker
7 Wm. Bowman, flesher
9 Alex. Smith, confectioner
11 James Meff, baker
13 J. & W. Anderson, gardeners
Shuttle lane.
15 Charles Robertson, grocer
17 D. M. Wyness, painter
19 *Crombie's court.*
25 Mrs James Hunter, grocer
27 W. S. Fraser, confectioner
Frederick street.
33 Wm. Edwards, beadle
37 D. Polson, foreman
45 Mrs Quirie, grocer
Princes street.
49 George Ogilvie, grocer
51 A. E. Stewart, clerk
53 Mrs R. M. Baxter, draper
57 Robert Robertson, grocer
61 Alex. Wattie, flesher
65 Do. do.
67 Alex. Sangster, grocer
69 Wm. Reid, auctioneer
.. John Reid, blacksmith
71 Mrs Stephen, sick nurse
73 Geo. Donaldson, bootmaker
Park place.
87 James Benton, shoemaker
Summerfield terrace.
95 G. Watson, shoemaker
.. Wm. Morgan, beadle
.. R. Archibald, jr., shoemaker
121 John Shaw, shoemaker
Jasmine terrace.
125 John Farquharson, grocer
129 R. Alexander, iron merchant
131 D. Milne, jun. (of D. M. & Sons)
133 James Milne (of D. M. & Sons)
.. D. Milne, sen. (of D. M. & Sons)
137 David Campbell, plasterer
Railway bridge.

RIGHT HAND SIDE.

Commerce street.
Albion Street Chapel.
4 A. Kenn, stoneware merchant
6 Mrs Florence, midwife
8 Wm. Griffith, shoemaker
Wales street.
14 Wm. Wilson, grocer
20 Mrs Alex. Ruddiman
.. John Brady, schoolmaster
22 Alex. Duncan, hairdresser
26 Thomas Kent, shoemaker
S. Constitution street.
32 Thos. S. Douglas, china mercht.
34 Mrs Hall, grocer
36 G. R. Marnoch, bookseller
.. Park street Post Office
46 James Wood, baker
Constitution street.
96 *Lemon place.*
Lemon street.
Duff street.
H. Imlay & Co., envelope manfs.
Railway bridge.

Paterson's Court.

90 Gallowgate.

Peacock's Close.

24 Castle street.

Pilot's Square.

End of Pocra pier.

6 R. Walker, fish merchant

Pirie's Court.

50 Castle street.

Pirie's Lane.

From Great Northern road to Clifton road.

Pittodrie Place.

From King street eastwards.

2 J. R. R. Kennedy, granite cutter
3 James Roger, Deveron Villa
4 G. Donaldson.

6 J. R. R. Kennedy, granite cutter
A. Marr, twine manufacturer

Plasterer's Court.

70 Gallowgate.

Pocra Quay.

From York street to New pier.

20 L. Findlay & Son, fishcurers
23 John Davidson, late assis. pilot master
W. A. Crombie, pilot master
T. Walker, fishcurer
Mrs Wm. Walker

Point Law.

From Market street and Victoria Bridge eastward along north bank of river.

Henry Farquharson, fishcurer
14 J. & G. Michie, fishcurers
John Lewis & Sons, boat builders
Alex. Thomson
14A John Thomson, fishcurer
George Watson, do.
Marshall & Co., do.
159 A. Fletcher, fishcurer
F. R. Murray, do.
30 Wm. Crombie, do.
J. & W. F. M'Robb, carpenters
A. Duncan, fishcurer

Polmuir Avenue.

From Polmuir road to Riverside road at Railway Bridge.

J. & J. P. Strath, gardeners
A. T. Duthie, fishcurer
H. Spence, shipmaster
John Wilson

Polmuir Road.

From Fonthill road and Ferryhill place to Riverside road at Distillery.

LEFT HAND SIDE.

1 David Ritchie, druggist
.. M. F. Ritchie, solicitor
3 A. S. Sutherland
7 Misses Fullerton
9 Alex. Bain, LL.D.
Ferryhill Bowling and Lawn Tennis Co., Lim.
17 Henry E. Spenceley, Beath Villa
19 Peter Beveridge, manufacturer
21 Mrs James Neil, Woodville
25 John Sangster, secretary, Clifton Villa
27 George Atkins (Harpers, Lim.), Rotunda Cottage
29 Misses Gow, Silverdale

Deemount road

RIGHT HAND SIDE.

2 C. M'Hardy, merchant
4 Mrs Roy
6 Mrs John Hay
.. Robt. W. L. Hay (of Hay & Lyall)
8 Wm. Skirving, manager
10 George Mann (G.N.S.R.)
12 Mrs Melville
14 Mrs Mortimer, Rotunda Lodge
18 R. Simpson, granite mer., Galt Villa
22 Wm. G. B. Melville, shipmaster
.. Alex. Melville, C.E.
24 A. D. Henderson, shipowner
26 Rev. H. W. Wright
28 J. Duthie, (of J. D. Sons & Co.)

Brunswick place.

44 David Manson, The Limes
46 Maxwell J. M. Tindall

Murray terrace.

66 Alex. Souter (of A. & G. S.)
68 Rev. T. B. Kilpatrick, B.D.

Porthill Close.

98 Gallowgate.

Portland Street.

From Crown st. to Wellington road

LEFT HAND SIDE.

Alex. Wilson & Sons, stonecutters
Wm. Morgan, stonecutter

RIGHT HAND SIDE.

8 T. M. Spiby, manager
12 Wm. Dickson, violinist
.. G. Reay, superintendent
14 George Thom, engineer
16 Hugh Walker, carpenter
.. Daniel Campbell
18 Arch. Taylor (Cal. Ry.)
.. J. Douglas (N.B. Ry.)
20 Arch. Niven (Cal. Ry.)
22 Wm. Walker, fish merchant
.. A. J. Glashan, cutter
24 John S. Wilson, stonecutter
.. James Milne, clerk
.. George Cook (N.B. Ry.)
26 James Anderson, grocer
28 Wm. Melville (N.B. Ry.)
32 James Anderson
36 Alex. Jackson (of G. J. & Sons)
38 W. Doverty, slater

Powis Lane.

From 582 George street to Powis pl.

Powis Place.

From north end of Causewayend to Powis terrace.

LEFT HAND SIDE.

11 John Davidson, shoemaker
15 Alex. Thomson, architect
.. James Arthur (of J. & A. A.)

Powis lane.
Causewayend Free Church.
43 Miss Benzie, lodgings
.. George Allan, clerk (G.N.S.R.)
47 James Gallacher, grocer
51 John Webster, grocer
55 A. C. Kilgour (W. M. & Sons)
57 Wm. Ferguson, tailor
61 J. H. Jamieson, shoemaker
.. Mrs Fraser, sick nurse
Powis Church.

RIGHT HAND SIDE.

12 Alex. Beaton, grocer
14 Wm. Cantlay, spirit dealer
24 Peter Tait, coal merchant
.. G. Anderson, night watchman
24½ Wm. Watt, butcher
28 Alex. French, salesman
36 B. M'Donald, collector
40 Samuel J. Wallace, inspector
42 Arch. Simpson, inspector
.. George E. Hay, cashier
46 John Rhind, clerk
.. David Cochar, spirit dealer
48 Alex. Aberdein, agent
52 David Edwards. session clerk
54 Joseph Stewart, butcher
58 Wm. Jaffray
60 Wm. Morrison
62 John Raitt, com. trav.
64 John Bendelow, clerk
.. R. Robertson, grocer
66 James M'Petrie, grocer
74 James Watt, grocer
76 John M'Kay, grocer
78 Alex. Kemp (W. M. & Son)
80 James Fraser, cycle agent
82 Charles Gordon, builder
88 Miss Smith
.. Miss Milne, late teacher
90 Alex. G. Gall, M.B., C.M
92 Wm. Lobban (E. & M.)
96 Arthur T. Rennie (N. Assur. Co.)
98 Mrs John Geddes, lodgings
100 A. Pirie, feuar, Willow Cottage
102 Alex. Forbes, Wilford Cottage

Powis Terrace.

From George street to Gt. Northern road and Clifton road.

LEFT HAND SIDE.

1 Miss Martin, dressmaker
.. H. Martin, (Simpson & Whyte)
3 Mrs Wm. Rollo
3½ A. B. Rollo (of Barron & Son)
5½ George Webster, butcher
7 J. G. Robb, organist
8 Mrs Martin
8½ R. Kemp
9 Andrew Fraser (postal tel.)
10 Charles Siddon, printer
11 R. S. Ingram, mason
12 Alex. Donaldson, feuar
14 James Gray, stonecutter
15 George Anderson (T. & C. Bank Lim.)
.. Peter W. Taylor, com. traveller
18 Alex. W. Wilson, com. agent
19 James Rae
20 Thomas Johnston, manager
21 Wm. Burgess, draper
22 J. T. Cruickshank
23 Mrs Crane
26 A. Morrison, clothier
Leslie terrace.
31 D. Campbell, grocer
32 James Morrison, engineer
33 A. Middleton, auctioneer
Belmont road.
James Thomson, com. agent
Lilybank Temperance Hotel
45 46 Auction Mart

RIGHT HAND SIDE.

2 John Third (of J. T. & Sons)
4 John Innes, M.B., C.M.
6 James Fiddes (of W. F. & Son
8A, 10A, 12A John Kemp, grocer

Poynernook.

Between College street and Joint Station.

Alex. Pirie & Sons, Limited, paper manufacturers

Poynernook Road.

From Market st. to Palmerston road.

Aberdeen Ice Company
P. Berry, blacksmith
A. Craig, fishcurer
C. L. Smith & Co., fancy box mkrs.
A. Mackay, sailmaker
Police Stables
Alex. Findlay, cleansing supt.
Allan & Dey, fish merchants
J. T. Kindness, fish curer
J. Nicol, mill furnisher
James Clark, carter

Prince Arthur Street.

From Albyn place to Osborne place.

Geo. Mollison, accountant, Albert Cottage
J. Findlay, late merchant, Arthur Cottage
Joseph Trail, M.A., do.
Wm. Reid, slater

Prince Regent Street.

From Canal terrace to Baltic street

12 Wm. Bruce, provision curer
17 *Geddes's court.*
.. John Cameron, grocer

18 John Cameron, grocer
20 C. Green, funeral undertaker
23 T. Mathieson

Princes Street.

From King street to Park street.

6 Wm. Grant, coachbuilder
13 Charles Murdoch, stabler
23 Watt & Clark, builders, &c.
27 George Bothwell, hay dealer
37 Jas. Robertson & Co., stair-rail-makers
55 W. Fletcher, currier
59 Mrs Brewster, dressmaker

Prospect Court.

28 Virginia street.

Prospect Terrace.

From Millburn st, to Deemount rd.

LEFT HAND SIDE.

1 Wm. R. M'Condach, tailor
5 J. Westerby, shipmaster
9 J. Mitchell, blacksmith
13 John Grant, watchmaker
15 R. H. Watson
17 Miss Hodgson
37 Wm. Ferries, cellarman
Devanha Brewery
Geo. H. Crowe, Devanha Cottage
Daniel Levie, Craiglug Cottage

RIGHT HAND SIDE.

6 James Argo (N. of S. E. L. Co.)
10 Wm. Clark
12 Miss Beattie
14 R. Laing, basket manufacturer
16 James Mutch, clerk
20 John Proctor (Hogarth & Co.)
22 John Dunn, druggist
24 Mrs A. Butchart
26 Alex. Wilson
28 T. W. Binner (A. H. & Sons)
30 James Irvine
.. Mrs Lowe, sick nurse
32 G. Driver, trawl owner
D. Abernethy, Ferryhill Cottage

Provost Blaikie's Quay.

East of Regent bridge, south side.

Bon-Accord Slate Merchant Co., Lim.
J. & A. Davidson, coal merchants
John Fyfe, granite merchant
Aberdeen Commercial Co., Lim.
Aberdeen Lime Company
A. & F. Manuelle, stone merchts.
L. Rasmussen, stevedore
George Gordon & Co., timber merchants
Shand & Co., slate merchants
R. Millar & Sons, wood merchants

Provost Jamieson's Quay.

From Market st. to Regent bridge.

Arch. M'Kenzie, coal mercht.
James Paterson, com. agent
W. Wisely, carter
Ellis & M'Hardy, coal merchts.

Queen Street.

From Broad street to North street.

LEFT HAND SIDE.

3 Andrew Gibb & Co., lithographers
5 Walter S. Cheyne, druggist
7 G. M. Thomson, wholesale grocer
7½ R. Smith, leather dealer
13 Daniel Ross, spirit dealer
17 John Scorgie, butter merchant
21 Fyfe, Jamieson, Thomson & Co., drapers
27 H. Leith & Son, tinplate workers
29 Mrs G. Hepburn, cork mfr.
31 Wm. Hall, late insp. of police
.. John Mackintosh, LL.D.
33 D. M. Cameron, furniture dealer
35 P. Donald (of P. & J. D.)
37 J. Bisset & Co., grocers
39-41 Bisset & Norrie, outfitters
41 J. Thomson & Co., tea merchts.
43 Alex. Collison, saddler
Shoe lane.
45 Mrs M'Gregor, furniture dealer
47 Mrs Stewart, broker
55 A. & P. Murray, funl. undertakers
59 David Lonie, tailor
61 Wm. Keith, grocer
65 Misses Davidson, drapers
73 George Mearns, spirit dealer
87 John Conner, tobacconist
93 G. H. Swapp, watchmaker
93A R. Calder, church officer

RIGHT HAND SIDE.

1-4 A. B. Hutchison, baker
10 *Chronicle court.*
.. Northern Loan Co., Lim.
.. James T. Jeffrey, solicitor
12 George Park, postman
14 E. Leslie & Co., shoemakers
16 A. C. K. Green, flesher
18 Mrs Anderson, lodgings
24 Wm. Rattray & Son, tobacco and snuff manufacturers
26 A. Shepherd & Son, tailors
30 Virtue & Co., publishers
34 Standard Clothing Co.
38 John Mason & Son, painters
42 Alex. Forbes & Co., warehousemen
46 James Beaton, tailor
46A John Dean, plumber
50 N. B. Aerated Water Co., Lim.
52 George Robertson, stationer
54 Edmond and Spark, bookbinders
Lodge walk.
56 John Longmuir, spirit dealer

58 G. Alexander, watchmaker
60-62 William Coutts, aerated water manufacturer
64 Wm. Thom, spirit dealer
66 Alex. A. Smith, baker
68 Alfred Murray
70 Adam Henderson, clothier
72 John Crichton, stonecutter
.. George M'Kay, china merchant
74 William Gilchrist & Co., funeral undertakers
78 Miss M'Intosh, draper

Queen Street, Woodside.

From Great Northern road to Clifton road.

Queen's Cross.

At junction of Albyn place with Queen's road.

Henry Alexander, editor, *Free Press*
Convent of the Sacred Heart
Rubislaw Parish Church
Mrs Forbes Mitchell

Queen's Gardens.

Queen's cross.

1 W. J. Woodman Smith, solicitor
2 A. M. Williamson, advocate (of P. & W.)
3 Herbert A. Giles, LL.D.
4 Mrs Williams
5 Rev. J. A. M'Clymont, B.D., D.D.
6 And. Macpherson, advocate (C. & M.)
7 Wm. Moffatt, manager (G. N.S. R.)
8 Prof. W. L. Davidson
9 Misses Low
10 James Macbeth, pianoforte maker
11 Archibald M. Macrae

Queen's Gate.

At junction of Queen's road with Forest road.

George Anderson, banker
Miss Proctor, Badentoy House
Miss Marshall, teacher
Miss Warrack
Mrs Dr. Marshall

Queen's Road.

From Queen's cross westwards to city boundary at Sunnyside.

LEFT HAND SIDE.

1 Mrs Fiddes
3 Henry Gray, draper
5 John A. Dunn
7 J. P. Kay, druggist, Elgin Villa
11 John Leith (of L. & P.)
13 John Strath
.. David M. Strath (A. Ogston & Sons)
15 Rev. Andrew Doak
17 W. Watt, editor (*Free Press*)
19 Mrs. George Jamieson
21 D. Davidson, paper manufacturer

Queen's gate.

35 Alex. Johnston, M.D.
37 A. R. Gray, jun.
39 G. A. Maconachie, Lt.-Col. Brigade Surgeon, M.D.
41 Prof. D. J. Hamilton
47 Brigade-Surgeon R. Gray
49 Henry Peterkin, solicitor
51 Mrs Thomas Wilson
James Tulloch, Rubislaw Villa
61 A. M. Mackenzie, A.R.S.A. (of M. & M.)

RIGHT HAND SIDE.

2 Wm. Findlay, fishcurer
4 James Kinghorn, draper (of J. K. & Son)
6 Rev. S. D. F. Salmond, D.D., F.E.I.S.
8 L. Mackinnon, yost., advocate
8½ Professor H. A. Nicholson, Newthorpe
10 Mrs John Milne
12 Alex. Gibb (of J. & A. Gibb)
14 Miss Leslie
16 Mrs Duguid
18 James Crombie, merchant
20 Right Rev. Bishop Macdonald
22 R. Hally (of S. L. & Co.), Earnbank

Queen's gate.

32 J. H. Coutts, merchant
34 Rubislaw Supply Stores
40 G. C. Fraser, advocate
42 Rev. Robert Thomson, M.A.
46 James Stephen, M.A., R.N.
48 Mrs C. Morrison
50 John Morgan, builder
52 Henry C. Hadden (of A. H. & Sons)
54 James Esslemont (of E. & M.)
56 Alex. Walker, H.M.C.I.S.
58 G. L. Merriman
70 John Rae, banker
.. John E. Rae, advocate
72 Isaac F. Smith (of L. S. & Son)
74 Thomas Kyd, Rosebank
76 J. T. Jamieson, Moriani
78 A. W. Ledingham (of Marshall & Co.)
80 Frederick Wright (of J. W. & Sons)
84 Charles Gordon, jun., Rubislaw Green
86 G. J. Scott, Bayview House
Alex. Milne, gardener

Queen's Terrace.

From Rubislaw ter. to Albyn ter

1 A. B. Nicolson, W.S.
2 D. W. Finlay, M.D., F.R.C.P.
3 Col. J. Allardyce
4 Mrs Thomas Wilsone
7 Miss Macdonald

7 Capt. Hector Macneal
8 Mrs Andrew Mitchell
9 Wm. Rae, advocate
10 Mrs John Miller
.. J. P. Miller (of J. M. & Co.)
.. A. L. Miller, advocate

Ragg's Lane.

From 37 Broad street to Guestrow.

5 Robert Gray, grocer

Raik Road.

From Palmerston road to North Esplanade.

Abdn. & Tyne Boat Building Co.
G. Craig, fishcurer
James Stewart, carter
D. B. Walker, fishcurer
Alex. Youngson, coal merchant

Regent Quay.

From Shore brae to G. N. of S. Railway Goods Station.

1 G. Brewster, spirit dealer
2 M. Brown, fish merchant
3 Marshall Bros., com. agents
4 John Taylor & Co., merchants
5 Miss Kinnear, spirit dealer
6 Do. do.
7 Wm. Skinner, merchant
11 W. S. Aiken & Sons, boot store
12 James Laing, engineer
13 J. McK. Fraser & Co., tobacconists
14 C. Johnstone, merchant
15 J. Mackenzie, foreman
.. Wm. Mitchell, merchant
.. W. T. Moffat, ship broker
.. Harbour Engineer's Office
16 Harbour Offices
Weigh-house square.
18 John Begg, Lochnagar Distillery Office
19 J. Donald & Co., ship chandlers
20 Misses Conner
.. Joseph Fraser, beadle
.. Arch. Preston, engineer
.. J. Stuart, violin maker
21 C. R. Davidson & Co., coal mers.
22 Ellis & M'Hardy, coal merchants
.. Shipmasters' Society Hall
26 John Reid, spirit dealer
28 James Fraser, refreshment rooms
29 Maurice Ritson, Lloyd's sur.
.. T. Walton, agent
30 George Stephen, spirit dealer
31 James Fraser
Theatre lane.
Marischal street.
33 Harbour Branch, T. & C. Bk., Ltd.; agents, Wm. Leslie and Alex. Thomson
Shore lane.
35 Custom House
.. A. Edwards (H.M.C.)
36 Wm. Knox, grain importer
.. W. R. Aiken, ship broker
.. Wm. Younger, engineer
38 W. Williams & Sons, commission merchants
39-40 W. Adam, hotel keeper
Thomson's court.
41 Alexander Skene, wholesale tea merchant
.. Shipping Federation, Ltd.
.. Johnston & Forbes, merchants
.. George Gorrod, cooper
42 Adam & Co., ship brokers
.. Alex. Nicol & Co., ship owners
44 J. Weir, spirit dealer
Scott's court.
45-46 Wm. Donaldson, gen mercht.
49 Lieut. Irvin Hayward, R.N.R.
.. J. T. Wilkins, surveyor
.. Merchant Seamen's Office
.. Mrs Irvine
51 A. Marr, ship chandler
53 John Stephen, hairdresser
James street.
52 James Urquhart, hotel
54 C. Ludwig & Co., ship brokers
55 Mrs P. Buyers, ship chandler
.. D. Mearns, shipping agent
56 Henry Taylor, porter
Mearns street.
64-65 Mrs C. Laing, National Hotel
Water lane.
66-67 James Shirron, broker
70 Miss Hall, merchant
Sugarhouse lane.
73 M. A. Mitchell, tobacconist
74-75 Grant & Co., grain merchants
76 Charles Forbes, chemist
77 F. B. M'Gregor, clerk
79 Aberdeen, Newcastle and Hull Steam Co., Lim.
Commerce street.
82-84 G. Stephen, spirit dealer
84 Mrs Anderson, lodgings
87 Mrs G. M'Bain, inn keeper
Great North of Scotland Railway Goods Station

Regent Road.

From Regent bridge to Commercial road.

W. Leslie, asst. dock master
W. Pope, inspector
Water Taxman's Office
Ellis & M'Hardy, coal merchants
Aberdeen Storage Co., Ltd.
W. Brown, storekeeper.
R. Walker, jun., fish merchant
G. & W. Martin, engineers

Reid's Court.

8 Shiprow.

Rennie's Wynd.

From Green to Carmelite street.

Rettie's Court.

26 Broad street.

Richmond Street.

From Leadside road to Rosemount place.

LEFT HAND SIDE.

15 John Dow, stamper P.O.
19 Mrs J. Slessor, grocer
19A Alex. R. Smith, draper
23A And. McKenzie, blacksmith
29 Miss J. M. Stewart, draper
35 John Cowie (of C. & C.)
43 George Steel, slater
43A Do. Do.
Gall & Walker, builders
45 Alex. M'Pherson, jun., baker
47 Thomas L. Craig, com. traveller

RIGHT HAND SIDE.

20 Wm. Watt, grocer
40 Mrs Watt, provision merchant

Richmond Terrace.

From Rosemount pl. to Mount st. west

1 Mrs C. Laing
5 David Coutts, foreman
.. H. Gordon, photographer
7 Wm. Morison, joiner
.. Alex. Duncan, mason
11 Mrs Dr. Webster
.. Mrs Rankin, lodgings
.. James Dey, detective
.. A. Hay, cabinetmaker
13 James Black, plumber
.. Joseph Craig
15 Wm. Emslie, watchmaker
17 James Duncan (of T. & D.)
.. John Tawse, com. traveller
.. John Pringle, saddler
19 James Morrice, mason
21 Thomas Sangster, hairdresser
.. Robert Smith, late inspector
23 George Wilson, shoemaker

Riverside Road.

From North Esplanade to Holburn st.

Rodger's Walk.

John street.

Alex. Laing, skinner and tanner
Alex. Hurry & Sons, blacksmiths
Masson & Sellar, plasterers

Rose's Court.

18 Commerce street.

Rose Place.

54 Rose street.

9 Charles Walker, foreman
.. John Bruce, detective, C.P.

Rose Street.

From Union street to Skene street west.

LEFT HAND SIDE

1 D. Thomas, teacher of music
7 Wm. Scorgie, grain merchant
9-11 J. & J. Fyfe, tobacconists, &c.
11½ R. Davidson, cabinetmaker
13 Andrew G. Elmslie, plumber
15 James Fyfe, jun. (of J. & S. F.)
17 Wm. Mortimer, tailor and clothier
19-21 R. W. Wishart, cabinetmaker
23 W. D. Adams, bookseller
25A Mrs Weir, dressmaker
27 Alex. Neil, grocer

Thistle street.

29 Wm. F. Hay, druggist
31 Mrs Wohlers, news agent
35 Alex. Henderson, postman
49 James Garvie & Sons, cabinetmakers
51 Wm. Robson, warehouseman
55 James Garvie & Sons, builders
57 John Ross, builder
.. John Reid (of R. & J. R.)
.. James Clark, chemist

Margaret street.

61 Miss Murray
.. Mrs Cormack, lodgings
63 Wm. Millar, ironmonger
65 Johnstone Milne, late shoemaker
.. Miss Roger, Biblewoman
.. Andrew Webster, clerk
67 F. S. Mowat, grocer

RIGHT HAND SIDE.

6 Wm. Chalmers, shoemaker
.. George Bain, cabinetmaker
8 Bishopston Dairy
10 James Trail, hardware mercht.
14 Miss Thompson, mantle maker
16 John Jack, cycle maker
18 Thomas Bunting, painter
20 Alex. Cruickshank, LL.D.
24 Mrs M'Kay

Thistle street.

34 John Duncan, carter
.. William Begg, blacksmith
40 Peter Diack, postman
42 George Cran, inspector of police
44 F. S. Robertson, assur. agent
46-48 John T. Clark, coachbuilder
50-52 James Garvie & Sons, builders

Rose place.

60 Miss Paul
.. James Diack, dairyman
64 Jas. Symon, cabinetmaker
.. Jas. Symon, jun., com. trav.
66 Mrs G. D. Wilken, grocer

68 Alex. Munro, instructor
.. Wm. Allan, fancy goods merchant
.. Miss Presslie, music teacher
.. Andrew Craigmyle, com. trav.
Huntly street.
74 Charles Palmer (of A. F. & Co.
80 George Wishart
82 John Alexander, cabinetmaker
86 R. C. Urquhart, sorting clerk, P. O.
88 Mrs Christie, lodgings

Rosebank Place.

Hardgate.

1 Alex. Cruickshank, grocer
7 John Kirk (of J. K. & Co.)
14 Alex. Cruickshank, grocer
17 Alex. Ritchie, clothier
.. Alex. Hunter, agent
R. & J. Hay, house carpenters

Rosebank Terrace.

South end of Crown street.

1 R. A. Taylor, printer
2 Mrs Aberdein
4 Mrs Black, lodgings
9 John Gauld (N.B. Railway)
11 John Gammie, stonecutter
.. A. Reid, wood merchant
15 Alex. L. Robb, carpenter
John G. Duncan, granite works
John Gammie, stonecutter
41 F. Gillespie, stevedore

Roseberry Street.

From Mid Stocket road to Westburn road.

3 Wm. M. Campbell, shipmaster

Rosemount Place.

From Skene square to Belvidere pl.

LEFT HAND SIDE.

1 Barnett Bros., grocers
3 John Campbell, tailor
9 John Sangster, baker
17 Wm. Gall, fruiterer
Hill street.
21 George Kemp, stonecutter
Gray's buildings.
33A Thomas Grant, builder
35 James Stewart, plasterer
37 Wm. Simpson, horse shoer
.. Mrs George Middleton
39 George Shives, flesher
41 John Meston, foreman
45 John M. Reid, writer
49 Miss A. Clark
57 James Brown (A. O. & Sons)
South Mount street.
65 James Blake, butcher
69 Mrs A. Bisset, draper
71 Wm. Sangster
75 Mrs Reid
81 James Wills, collector, N. F. S.
81A Adam Buchan, painter
Richmond street.
85-87 Wm. Coutts, grocer
89 Mrs Hay, midwife
91 John Kinnaird, gardener
91A Alex. Scott, shoemaker
93 J. E. Donald, cab hirer
95-97 Thomas Stewart, butcher
Eden place.
101 C. Cowe, painter
103 Alex. A. Johnstone, watchmaker
105 Mrs George Morrice, bookseller
107 Miss I. M'Pherson, dressmaker
109 John Silver, tailor
115 Alex. Duncan, grocer
Short loanings.
117 N. Co-op. Co., Lim., grocers
119 N. Co-op. Co., Lim., fleshers
121 Wm. Mearns, house carpenter
123 N. Co-op. Co., Lim., shoemakers
125 N. Co-op. Co., Lim., drapers
127 John I. Murray, plumber
133 Mitchell & Muil, Lim., bakers
137 Robert Bowman, grocer

RIGHT HAND SIDE.

2 James Beattie's Dairy
4 James Mann, tailor
6 Miss E. Sherren, draper
Skene Square Public School.
Forbes street.
24 James Wilkie, clerk
.. Dr. Joseph L. Emslie
28 Alex. Marr, grain merchant
30 Alex. Urquhart, late grocer
32 James Watson, clerk
Rosemount House.
1 Alex. Scorgie, house carpnt.
3 George Edward
4 Pat. Meldrum, tailor
38 W. W. Carry, watchmaker
.. Alex. M'William, salesman
38½ Alex. Wilson, butcher
40 William C. Macdonald (*Aberdeen Journal*)
44½ James Stewart, plasterer
46 Mrs Watt
50 Miss Smart, pianist
52 George Gall, S. B. officer
56 Joseph Kynoch, clothier
Mount street.
Rosemount Biscuit Factory
64 Mrs Robert Leslie
66 James Blake, butcher
68 Alex. Low, sanitary officer
70 George Ambrose, com. trav.
74 James Spence, druggist
76 Mrs Clark
.. G. M. Warrack, com. trav.
Richmond terrace.
80 Wm. M. Tennant, draper
82 Miss Middleton, dressmaker
84 Mrs A. Kelman
86 J. Duguid, fish merchant
90 John Gall (of G. & W.)

90 Alex. Ogston, M.A., M.B., C.M.
94 Wm. G. Anderson, cabinetmaker
96 Wm. L. Leslie, painter
98 Thomas Kemp, flesher
View terrace.
100 Campbells, Lim., funeral undertakers
102 John Smith, china merchant
104 C. F. Birss, fish, &c., dealer
106 Miss J. A. Grant, fruiterer
110 Mrs Youngson
Rutherford Free Church.
Loanhead terrace.
126 John Reid, gardener
130 Miss Walkinshaw, dressmaker
136-138 Alex. Strachan, chemist
140 Miss Catanach
.. J. R. Sutherland, cashier
142 A. Wilson, bookseller
144 G. W. Henson, fishmonger

Rosemount Terrace.

From Forbes street to Westburn road.

1 John Kemp, grocer
2 Wm. J. Glennie, grocer
3 John B. Barclay, advocate
4 Alexander Keith
5 Mrs Eden, lodgings
6 Miss Duguid
8 George Hay, grocer

Rosemount Viaduct.

From Schoolhill to South Mount st.

LEFT HAND SIDE.

31 Peter Walker, spirit dealer
33 A. W. Henderson, chemist
35 Arch. Colquhoun, clothier
37 G. W. Raffan, cutter
.. R. Wilson (of Milne & Wilson)
.. A. S. Munro, musicseller
39 A. H. Dowson, hairdresser
41 James Allan, fruiterer
43 Wm. Hay, clothier
.. James Collie, grain merchant
45 D. C. Christie, tailor and clothier
57 W. W. Carry, watchmaker
59 Mrs Howie
61 Mrs M. K. Thomson, tobacconist
63 W. M. Milne, watchmaker
65 Wm. Burns, tailor
67-69 J. Ironside & Co., wine mchts.
71 Mrs Riddel, lodgings
73 Robert Coutts, clothier
75 Misses Gauld, dressmakers
79 M. Watt & Co., cycle agents
81 William Bisset, grocer
85 Edward Copland, painter
Bon-Accord Free Church.

RIGHT HAND SIDE.

Schoolhill Railway Station.
Free South Church.
Aberdeen Public Library.
J. Crombie, janitor
Skene street.
Gilcomston park.
96 P. Thomson, draper
98 J. F. Hunter (H.M.C.)
.. A. F. Booth, piano tuner
.. Alex. D. Mann, cashier
.. Miss Wright, sick nurse
100 Wm. Reid, dairy
102 Wm. Smith, fruiterer
104 M. Conway, stationer
106 George Murray, shoemaker
108 M. Conway, stationer
.. James Webster, saddler
.. Wm. Robertson, late shore porter
.. Joseph Cheyne, brassfinisher
110 Walter Graham, baker
112 John Paul, shirtmaker
114 Alex. Reid, tailor and clothier
118 Miss Reid, teacher
120 Wm. Salter, grocer

Roslin Street.

From Park road to Urquhart road.

7 G. Donaldson, clerk
.. I. Sycamore (A.S.N. Co.)
9 David Glass, cattle dealer
.. James Chrystall, shore porter
11 Wm. Williamson, hairdresser
13 Mrs Hall, grocer
17 James R. Smith, manager

Roslin Terrace.

From King street eastward.

1 Miss Henry
2 James G. Rae
3 Wm. Boddie, stonecutter
4 Alex. Fiddes, grocer
5 John A. Sangster, engineer
6 Daniel Ross, spirit dealer
7 J. Michie, grocer
8 Charles Coutts, druggist
10 Mrs Andrew Ross
11 Wm. Ritchie, engineer
12 Wm. Gray, draper
13 D. B. M'Coss, S. B. officer
14 G. Bisset, blacksmith
.. George Robb (of A. A. & Co.)
15 W. K. Greig, stonecutter
Entrance to Hawthorn terrace.
16 Wm. H. Smart, curer
16 James Mutch, grocer
17 Alex. Duncan, cab hirer
18 Geo. M. Stalker, stonecutter
19 John M'Robb, overseer
20 Mrs James Hunter
.. Rev. Duncan H. Brodie
21 James Buchan
.. Joseph H. Smith, manager
22 Wm. Wilkie, provision curer
.. A. Baxter, cashier
23 C. A. Cruickshank, bookseller
24 James Venus, H.M.S. "Clyde"

25 F. Coutts, engineer
25A G. Ironside, stationer
26 George Shand, printer

Ross's Court.

22 Schoolhill.

Ross's Court.

6 Upperkirkgate.

Aberdeen University Press, A King & Co.

Rubislaw Den North.

From Forest road westwards.

William Mackinnon, stockbroker
Patrick Cooper, advocate
James Murray, Glenburnie Park
Mrs Geo. Miller
Wm. Keith, jr., Rubislaw Den House
James Ogilvie (of J. & A. O.)
Wm. Kelly, architect
Rev. Martin Lewis, Rostrevor

Rubislaw Den South.

From Forest road to Rubislaw Quarries.

LEFT HAND SIDE.

29 W. D. Ironside, C.E.
31 Hugh Macdonald, solicitor

RIGHT HAND SIDE.

Thomas Milne, gardener
James Clyne
John Bruce (*Free Press*)
J. R. Dean, S.S.C.
Mrs A. R. Gray, The Gables
Alex. Wilson, solicitor
John Ellis (of E. & M.)
G. Mair Hood, solicitor, Red House

Rubislaw Place.

From Albyn pl. to Waverley pl.

1 Mrs James Brown
2 Gustav Hein, teacher
3 Mrs Smith
4 Jas. Ross, advocate (of A., T. & R.)
5 John Adams, rector
6 Miss Adams

Rubislaw Terrace.

From Rubislaw pl. to Queen's ter.

1 J. Davidson, paper manufacturer
2 Rev. G. Webster Thomson
3 Wm. Stephenson, M. D.
4 F. T. Garden, advocate
5 Donaldson S. Rose, advocate
6 Wm. A. Brown, LL.D., advocate
7 Rev. R. H. Fisher, B.D.
8 Miss Westland
9 David Littlejohn, advocate
10 C. W. M'Kinnon (of W. M'K & Co.)
11 Mrs James A. Murray
12 Wm. Clements Good, (of R. C. & Co., Lim.)
13 Mrs Will
14 Matthew Hay, M.D.
15 J. W. Abernethy (of J. A. & Co.)
16 Mrs Farquhar
17 John Dove Wilson
18 Alex. Edmond, jr., advocate
19 Mrs Tayler
20 Miss Eddie
21 A. Forbes Wight, advocate
22 Charles Ruxton, advocate
23 James Spence, banker
24 John Johnston (of G. Reid & Sons)
25 Wm. Leslie (of W. L. & Co.)
26 Wm. Gordon, Town Clerk

Russell Road.

From Poynernook road to North Esplanade.

Aberdeen Preserving Co., Lim.
M. Barclay, agent
James M. Davidson, fishcurer
J. R. Nutman, fishcurer
J. T. Kindness, fishcurer
Wm. Riddell & Co., merchants
Mollison & Son, coal merchants
Wm. Fiddes & Son, boxmakers

Ruthrieston Road.

From 608 Holburn street to Broomhill road.

James Hutcheson, gardener, Burnside Cottage
Wm. Law, do.
John Milne, gardener
The Aberdeen Iron Grit Co.

Ruthrieston Terrace.

From Holburn st. to Riverside rd.

W. H. Benson (Cal. Ry.), Coromandel House
Alex. Meffet, advocate
Wm. Hall, Ford Bank

St. Andrew Street.

From Loch street to Woolmanhill.

LEFT HAND SIDE.

16 Robert Bruce, spirit dealer
18 Wm. Young, contractor

George street.

26 Peter Brodie, slater
32 David Burge, hatter
36 Isaac Benzie, manufacturer

Crooked lane.

Blackfriars street.

77 John Ritchie
79 Joseph Kynoch, tailor

RIGHT HAND SIDE.

1 James Turriff, grocer
9 Mrs Smith, grocer
21 James Webster, saddler
25 G. F. Mitchell, hairdresser
George street.
27 Mrs Miller, lodgings
.. B. Main, painter
.. A. Watson, (of J. & A. W.)
29A B. Main, painter
29 James Ross, carter
31 Alex. Young, plumber
Charlotte street.
56 Wm. Mearns, house carpenter
64 R. Winning, postman
66 James M'Robbie, tailor
70½ George Reid, tailor
72 W. Macadam, church officer (Free South)
74 Alex. Smith, grocer
76 Alex. Smith, grocer
North St. Andrew street.
80 Jessie Callum, broker

St. Andrew Street (North).

From St. Andrew street to John st.

2 Copland & Co., brush mfrs.
4 Alex. Duffus, wholesale confectr.
5 Richard Watt, chimney sweep

St. Bernard Place.

59 Hutcheon street.

St. Catherine's Court.

16 Shiprow.

St. Catherine's Place.

32 Shiprow.

St. Catherine's Wynd.

From Union street to Netherkirkgate,
Northern Dairy Co.

St. Clair Street.

From West North street to King st.

LEFT HAND SIDE.

3 Hugh Cassie, blacksmith
5 James Gray, stonecutter
9 Alex. Lammond, carter
13 Mrs A. Watson, rag merchant
19-21 Mrs A. Watson, rag merchant
31 John Smith, carter
37 Wm. Boddie, granite works
39 George Mearns, spirit dealer
41 W. L. Dunn, Margaret Cottage

RIGHT HAND SIDE.

6 Joseph Orchiston
26 to 30 Alex. Milne, granite works
32 Sangster & Co., bottlers
34-36 John A. Sangster, engineer
38 George Sangster (of S. & Co.)
.. George M. Sangster
42 A. Robertson & Son, granite works

St. Clement Court.

19 St. Clement street.

St. Clement Place.

Opposite 50 St. Clement street.

St. Clement Street.

From Garvock street to York place.

10 John Grant, flesher
Church street.
St. Clement Church.
Public School.
19 *St. Clement court.*
24-26 J. Bremner, baker
28 J. Howie, grocer
29 W. J. Mills, spirit dealer
Links street.
30 Wm. Gordon, boilermaker
.. John Rennie, blacksmith
31 Francis M. Rae, grocer
Lime street.
34 J. Badenoch, shoemaker
35 G. & W. Davidson, rope and twine merchants
38 Footdee Café
40 Wm. Davidson
.. W. J. Mills, spirit dealer
42 Miss Morrison, draper
44 A. J. J. Thomson, flesher
46 J. Spalding, foreman
48 V. R. Mitchell, bookseller
Footdee Post Office.
52 James Petrie, fishcurer
.. J. Badenoch, shoemaker
74 Mrs. Joseph Gordon, merchant
76 Do. do.
Wellington street.

St. Fittick's Road.

From Greyhope road to Nigg Bay.

St. John's Place.

From Crown street to Crown terrace
St. John's Episcopal Church.

St. John's Terrace.

Mannofield,
1 D. Macgillivray, com. trav.

St. Mary's Place.

From Crown terrace to Crown street.

1 George Milne
.. John Thomson (of T. & D.)
2 Wm. Watson, chemist

James Angus, sergt. of police
.. D. Bremner (C. D. & Sons, Lim.)
3 A. Mercer, carpenter
.. John Nicol, picture frame maker
4 John Sleigh, *Scotsman* reporter
6 Miss Jamieson
7 W. Milne Gibson, publisher
.. Wm. Scott, com. traveller
10 Mrs Garioch
.. John Buchan
12 Mrs James Coutts, grocer
.. A. C. Ross, compositor
.. Miss Forbes, dressmaker
14 Miss Adam
.. Rev. W. Brebner, M.A
15 Miss Gray
.. George Day, late lieut. police
.. C. Ross, town sergeant
18 Miss Wright, lodgings

St. Nicholas Lane.

From St. Nicholas st. to Correction wynd.

8, 9 Prince of Wales Hotel
A. G. Watson, com. merchant

St. Nicholas Street.

From Union street to George street.

LEFT HAND SIDE.

1 John Adams, bookseller
St. Nicholas lane.
3-5 King Brothers, hatters
7-9 Lemon Tree Bar (W. C. King)
11 James A. Hadden, solicitor
.. Peter Gray, sharebroker
.. Mrs Fyfe, lodgings
13 G. Strachan, Berlin wool dealer
15 Wm. Silver, tailor
.. James Blair, printer
17 George Duff, watchmaker
19 G. B. M'Kinnon, watchmaker
21 R. Benson, City Temperance Hotel
23-25 A. & J. Smith, jewellers
Correction wynd.
29-31 A. L. Reis & Co., jewellers
33 Stephen Goodbrand, hosier
37 Alex. Booth, hatter
39-41 Peter Beveridge, manufacturer
43 James Taylor, bootmaker
45 George Souter, clothier
47 A. Rowe, sup., P. L. A. Co., Ltd.
.. John Mackintosh, LL.D., bookseller
.. E. C. Willison, granite merchant
.. Charles Clements, granite mer.
49 Misses Dyker, dressmakers
51 William Meldrum & Son, clothiers
55A M. & S. Calder, watchmakers
57 Fraser & Shand, ironmongers
59 John A. Ross, drapery warehouse
61 Mrs Watt, lodgings
61-63 Alex. Badenoch & Son, outfitters
65 J. & J. Urquhart, druggists

RIGHT HAND SIDE.

2, 4, 6 Peter Robertson, draper
8, 10, 12 F. B. Kelly, clothier
14 Liverpool Friendly Society (W. H. Wolstencroft, manager)
.. Gordon & Donald, watchmakers
.. Alex. Carnie, jeweller
16 Geo. Fowler, india-rubber mfr.
18 John S. Wilson, hatter
Netherkirkgate.
20-22 Wm. Morrison, draper
24 Tawse & Menzies, clothiers
26 Blackie and Sons, Ltd., publishers
28 Jas. Murray, bookseller
30, 32, 34 Jas Kinghorn & Son, drprs.
36 N. of S. E. Loan Company
38 H. Gordon, photographer
.. Mrs Mollison
40 D. M'Pherson, tobacconist
42-44 John A. Ross, draper
Flourmill brae.
46 M'Intosh & Mackie, drapers
48 Brebner & Grant, merchants
.. William Mackenzie, publisher
.. Miss Taylor, dressmaker
.. George Stephen, deliverer
.. John Summers (of H. & S.)
50 R. Cran, boot and shoe maker
52 A. & G. Souter, clothiers, &c.
54 Thomas Cox, grocer
.. A. Ruddieman, cabinetmaker
.. Mrs Connon, midwife
56 R. Goodson, mantle maker
58-60 Bowman Bros., drapers
62 M. Watt & Co., ironmongers
64 Beck & Shepherd, mantle makers
66 W. R. Galloway, insurance supt.
.. James Robb, tailor
68 James S. Green, grocer

St. Paul Street.

From Gallowgate to Loch street.

LEFT HAND SIDE.

2 James Watson, draper
8 Wm. Burns, tailor
10 Wm. Adams, beadle
14 T. R. Watson & Co., funeral dept.
16 Northern Gold Paint Mnfr. Co.
18 J. W. Reid, auctioneer
26-28 Knox & Webster, iron merchts.
30 Charles Taylor, shoemaker
38 J. C. Stevenson & Co., drapers
40 A. & W. Moffat, carriers
N. of S. Colour Works; Farquhar & Gill

RIGHT HAND SIDE.

1 and 3 M'Coss & Co,, mnfrs.
3-4 James Green, furniture dealer
St. Paul Street Public School.
John Robb, caretaker, S.B.

St. Peter Place.

90 Spital.

Thomas Milne, dairyman
James Milne, dairyman
John L. Milne, cab proprietor

St. Peter Street.

From King street to King's crescent

Bisset & Wyllie, wood turners
David Porter, builder
18 John Coull, waiter
39½ A. Marr, twine spinner

St. Swithin Street.

From Queen's cross to Ashley road.

LEFT HAND SIDE.

2 G. W. Wilson & Co., Ltd., photgrs.
Albyn lane.
6 Joseph Tennant, draper
Stanley street.
10 Miss Anderson
14 G. M'Bain, jun. (of G. & J. M'B.)
16 Mrs Buyers
18 R. A. Dyer Connon (of R. C. & Co.)
20 John Williamson (of J. W. & Son)
22 Charles Michie M.A.
24 James Crichton (of J. M. & Co.)
26 Mrs Anderson
28 Mrs Mitchell
30 Edmund Palmer, brewer
32 Mrs Gordon Smith
34 Thomas Anderson
36 Alex. Clarke
38 Mrs Rainnie
.. Miss Rainnie, dressmaker
Hartington road.
40 George Reid, grocer
42 James Watt, com. agent
.. Rev. T. T. Matthews
44 John Murrison, late P.O.
.. Mrs M'Currach
46 H. G. Newsam, teacher of music
48 Rev. G. McM. Ross
50 Daniel Wright, M.D.
52 George Reid, grocer
54 Wm. Henry (of J. & H.)
56 Wm. Milne, hatter
58 Wm. Dickson, grocer
60 Mrs Fairweather
62 John M. Spalding, grocer
Union grove.

RIGHT HAND SIDE.

1 Rev. J. Sutherland, M.A., D.D.
3 Miss Chalmers
5 C. Watt (of W. & M.)
7 Miss Paul
Gladstone place.
9 John Ord, com. traveller
11 Rev. Gordon J. Murray, M.A.,B.D.
B. Reid & Co., jobbing gardeners
17 Mrs Murray
19 George G. Christie
21 Rev. G. Cockburn, M.A.
23 Miss Pretty
.. J. R. Lizars
25 George A. Wilson, solicitor
27 Mrs Sutherland
29 Alex. Watt (of J. W. & Sons)
Devonshire road.
33 R. W. Ledingham, com. trav.
37 Miss Morrison (P. & K.)
39 Wm. Cromar, plumber
41 James A. Morgan, engineer
.. R. H. Beavan, com, trav.
45 George Wilson, shoemaker
53 Mrs P. Salmond
57 George Yule
.. George Beverly, manager
59 John J. Lindsay, chemist
61 George Williamson, stationer
63 J. M'L. Young
65 James Farquharson, grocer
Union grove.

Salisbury Terrace.

From Great Western road to Broomhill road.

8 Miss Aitken, Clydebank
9 Charles M'Connach, cab hirer
11 James R. Gordon (of G. Bros.)
12 Alex. Forbes, teacher
13 R. Muirhead (P. & K.)
16 Alex. Stronach, yost., advocate
26 Altred Macleod, elocutionist, Roseneath
28 R. Slessor (of P. & S.)
30 William Moir (of Moir Bros.)
.. Wm. Moir (of M., W. & Co.)
32 Andrew Munro, bootmaker
34 James Lockhart, confectioner
36 James Donald, shipmaster
.. D. M. C. Donald, solicitor
38 G. W. Law, merchant
40 Robert Watt (N. of S. B., Lim.)
42 G. M. Clark
44 John P. S. Gray, solicitor
46 George Leslie, seedsman
.. James Kemp (T. & C. Bank)
50 Thomas Mellis
52 M. R. Johannesen, merchant
Wm. Duncan, gardener, Pitmuxton

Schoolhill.

From Upperkirkgate to Woolmanhill

LEFT HAND SIDE

3 Alex. Hutcheon, watchmaker
7 J. Wilson & Son, grain mchts.
.. G. Robertson, coal agent
9 Alex. Walker, umbrella maker
11 Mrs John M'Leod
.. P. G. Christie, draper
13 James Keenan, carver and gilder
15 James Fraser, saddler
17 Mrs Ross, sick nurse

Churchyard gate.
Back wynd.
43 John Ross, grocer
47 Alex. Taylor, photographer
49 Alex. Clark, draper
51 Wm. Jamieson, fruiterer
55 Wm. Jackson, bookbinder
. George Duncan, house agent
61 A. Christen, prof. of languages
.. James Wyse, janitor
67 David Rennet, M.B., D.P.H.
71 Walker & Co., booksellers
73 John Croll, janitor
75 G. Falconer, fruiterer
77 Mrs Geo. Watson
79 Joseph Annand, grocer

RIGHT HAND SIDE.

2 Peter Ferries, spirit dealer
4 John C. Esslemont, draper
6 J. M'R. Fraser, tobacconist
.. **P. C. Middleton & Co.,** electrical engineers
8 J. Stevenson, watchmaker
8½ J. Worling, plumber
10 Mrs Whyte, lodgings
.. Mrs Farquhar, lodgings
.. James Keenan, carver and gilder
10A Wm. C. Crowe, physician
12 Wordie & Co., carriers
Donald's court.
14 James Lockhart, confectioner
14A Miss Scott, sick nurse
.. Mrs Paton, lodgings
16 Robina Beattie, draper
18 George Anderson, watchmaker
20 Thos. Mason & Son, fleshers
22 *Ross's court.*
.. Thos. Curr & Co., tea merchants
24 J. Murphy, sewing machine agent
24A George Anderson, watchmaker
.. Robina Beattie, draper
.. D. Bell, fishing tackle maker
26 J. T. Neave, hairdresser
28 A. Henderson, ironmonger
30 James Thomson, vet. surgeon
32 Garden & Raeburn, bakers
Harriet street.
46 **Shirras, Laing & Co.,** tinplate workers
50 **Shirras, Laing & Co.,** electrical engineers
54-56 Geo. G. Peterkin, saddler
58 Wm. Young (of J. Young)
60 James Bell, physician
62-66 Mitchell & Muil, Lim., bakers
70 James S. Emslie, watchmaker
72 Wm. Allan, fancy goods merch.
74 Gray's School of Art
76 Gordon's College
John Smith, porter
78 Art Gallery and Museum
Wm. Robertson, keeper
84 Robert Auld, tailor
88 Charles Adams, draper
92 D. C. Bannerman, grocer

School Road, O. A.

From Don st. to King st.

Dr. Bell's School
James Wright, beadle
Wm. Tough, salmon merchant
George Thom

Scott's Court.

44 Regent quay.

Seamount Place.

From Gallowgate to West North st.

3-5 New Loan Co.
15 John Robb, caretaker
23 J. B. Chalmers, com. traveller
25 Harry Smart, spirit dealer
30 P. Robb, School Board officer

Seaton Place, O. A.

From Don st. to King st.

13 Wm. Thomson, inst. of gymnastics

Seaview Place.

Opposite 128 West North street.

1 James Main, sheriff officer
6 S. Smith, tinsmith

Sheret's Court.

64 West North street.

Shiprow.

From Union street to Market street.

LEFT HAND SIDE.

Exchequer row.
13-15 Wm. Arthur, spirit dealer
17-19 Miss Milne, provision dealer
27A Wm. Findlay, hairdresser
31 Robert Rainnie, grocer
35 R. Mathieson, flesher
Free Union Church.
51 George Fyfe, grocer
55 Charles Tawse, broker
57 Thomas Thomson, com. mercht.
59 Alex. Lamb, plumber
Shore brae.
67 Robert Sheret, grocer
Post Office

RIGHT HAND SIDE.

6 George Morrison, baker
Reid's court.
10 Aberdeen Café Co., Limited
St. Katherine's Halls
St. Catherine's court.
18 James Tastard, flesher
20 James Henderson, grocer
22 Alex. Collie, slater
24 Robert Robb, broker
28 *Collie's court.*
32 *St. Catherine's place.*

40 *Jamieson's court.*
46 *Abbey place.*
52 *Mearns court.*
Trinity Congregational Church.
60 Ingram & Mortimer, com. mrchts
.. Wm. Clyne & Son, leather mrchts.
82 Alex. Willox, baker
84 *Brebner's court.*
.. Alex. Willox, baker
86 George Laing, spirit dealer
90 Joseph Stott, spirit dealer

Shoe Lane.

From West North street to Queen street.

5 John Smith & Co., iron merchants

Shore Brae.

From Shiprow to Quay.

Chapel lane.
3 R. Cochar, spirit merchant
7 Wm. Still (of W. S. & Co.)
11 G. Brewster, spirit dealer

Shore Lane.

From Quay to Virginia street.

9 James Cable, carter

Short Loanings.

From Leadside road to Rosemount place.

Westfield Buildings.
20 G. Jamieson, harness compo. mfr.
21 Alex. Thain, carter
27½ James Green, house carpenter
30 *Magdala place.*
.. David Scott, plasterer
48 J. E. Donald, cab hirer
51 Northern Co-Operative Co., Lim., ironmongery
53 Do. do. do., bakers
55 Miss Dallas, dressmaker
.. Mrs M'Pherson
.. A. Lewis (N. Co-op. Co.)

Shuttle Lane.

From Park street to East North st.

37 John Robertson, tinsmith

Silver Street (North).

From Golden square to Skene ter.

LEFT HAND SIDE.

9 Aberdeen Catholic Hall Co., Lim.
.. St. Andrew's Catholic Association
.. John Garden, caretaker
.. Silver Street Hall
11 Bon-Accord Auction Saloon
.. John Milne, auctioneer
13 Mrs Scroggie
.. Alex. Presslie, M.B., C.M.
15 Rev. W. Fairclough
17 Rev. David Beatt, D.D.
19 H. J. Gibson
Artillery Vol. Orderly Rooms
23 D. M. M. Milligan, advocate
27 Wm. Robb
29 Mrs P. Brown, furniture dealer

RIGHT HAND SIDE.

8 James Dinnie, com. trav.
8½ Miss Reid, mantle maker
10 Aberdeen C. S. and Business College; W. S. Thomson, M.A., F.S.A., F.R.G.S.
12 Miss Cuthbert
.. John M'Edward, accountant (G.N.S.R.)
14 John M'Dougall, grain merchant
16 Hugh Mackenzie (N. of S. B., Lim.)
18 Mrs Gordon, lodgings
20 John Donaldson
20½ John Steele, slater
Diamond street.
21 Wm. Cowie, cab proprietor
22 Misses Rust
24 A. Cowie, restaurateur
26 Robert W. Duthie

Silver Street (South).

From Union street to Golden square.

Sim's Square.

North St. Andrew street.

2 B. Dickson, coal merchant

Simpson's Court.

139 Gallowgate.

Sinclair Road, Torry.

From Victoria rd. to Torry village.

1 Fraser & Shand, ironmongers
7 John Morrison, boot and shoe maker
11 George Craig, fishcurer
Anderson Bros, stonecutters
Seaton Brick and Tile Co., Lim.
W. M. Berry, clothier
125-127 J. N. Gordon, tailor
J. Walker
162 D. Miller, spirit dealer

Skene Row.

From Skene place to Hardweird.

21 A. B. Sangster, clothier

Skene Street.

From Black's buildings to Skene pl.

LEFT HAND SIDE.

Schoolhill viaduct.
61 Miss Watson, milliner

65 Jas. Cruickshank, flesher
79 Wm. Ogilvie, cab proprietor

Summer street.

83 James Smith, shoemaker
89 Miss Henderson, sick nurse
.. Wm. M. Reid
.. Miss Massie, sick nurse
93 Miss Baxter, lodgings
.. Miss Stewart, dressmaker
95 Thomas Ritchie, baker
99 John Duthie, grocer
107 Jas. G. Thomson, grocer
117 Mrs Mann, provision merchant
119 D. James, chimney sweeper
133 Arthur Law, grocer

Chapel street.

137 John Mitchell, stationer
139 Wm. Hurry (of H. & M'P.)
141 James Copland, spirit dealer
153 D. L. Neave, hairdresser
155 Robert Gray, grocer
.. T. Thomson, agent
.. David Breslin, painter
.. John Peters, dairyman
157 Wm. G. Gordon, chemist

Whitehouse street.

RIGHT HAND SIDE.

4 John Wood, watchmaker
6 Wm. Imray, bootmaker
10 Wm. Cameron, shoemaker
12 John Bowman, grocer
14 Mrs J. S. Miller, lodgings
16 Alex. Davidson, painter
22A Thomas Roger, hairdresser
24 Alex. Hoggans, printer
40 Wm. M'Kenzie, book-keeper
50 Wm. Masson, plasterer

Rosemount viaduct.

60 Alex. Brodie, newsagent
62 Alex. Davidson, insur. supt.
64 Miss Paterson, draper
66 Thomas Ritchie, baker
82 James Rice, hairdresser
114 A. B. Sangster, tailor
118 W. Cooper, hairdresser

Skene row.

134A Mrs Thomson, sick nurse
.. Wm. Malcolm, house carpenter
134 Northern Co-Operative Co., Lim.
140 F. Williams, flesher
144 Chas. M'Intosh, shoemaker

Skene Street (West).

LEFT HAND SIDE.

159 George Caie, grocer
161 J. Cruickshank, manager
163 W. W. Hefft, prof. of music
166 Miss Horne, teacher of music
167 Arthur Law, grocer
.. Miss Walker
.. Geo. Milne (N. Assurance Co.)
.. Wm. M'Andrew (A. H. & Sons)

Rose street.

168A Misses Taylor, dressmakers
168 Dr. Alfred Gilchrist
169 James Ross, draper
170 George Ormiston, dentist
.. Andrew Walker, cashier
172 Geo. Duff, watchmaker
.. J. N. Clark, clerk
174 Wm. Gordon, teacher of drawing
.. James M. Allan, warehouseman
.. Wm. Bisset, grocer
175 George S. Forrest, teacher
.. David Mitchell, agent for M. H. & Co.
176 George Jamieson, com. mer.
178 James Ross (of J. & J. R.)
.. Mrs J. H. Collie

Thistle lane.

179 Mrs Napier
180 Mrs Pirie
181 James Stewart

RIGHT HAND SIDE.

W. A. Hay, Galleries
Alex. Barclay (N.B.R.), Ivy Bank
158 A. B. Robertson, plumber
160 D. Henderson, japanner
.. Alex. Thomson
.. Mrs Grieve
162 Mrs Wm. Michie, Cherry Vale
. Charles Lamb, painter
164 James Diack, dairyman

Skene Street Congregational Church.

Esslemont avenue.

Grammar School Lodge
W. B. Mackie, janitor

Grammar School.

R. W. Sutherland (of J. & J. S.)
Glenburnie House
Miss Anderson, Glenburnie Cot.
Charles Cook, Carden House

Skene Place.

From Cherryvale to Skene street.

1 Wm. G. Clark, watchmaker
2 John Fraser
3 Rev. James Smith, B.D.
4 Charles Horne, warehouseman
5 Charles L. Reid, painter

Skene Square.

From Steps of Gilcomston to Caroline place.

8 Wm. Bruce, stoneware merchant
19 George S. Cassie, shoemaker
24 Walker's provision stores
34 J. F. Bremner, cutler
35 George Low, picture frame maker
36 H. S. Downey (of L. & Co.)
41 James Angus, jun., shoemaker
43 George Walker, grocer
45 George Low, picture frame maker
47 James Mann, tailor
52½ George T. Cruickshank, grocer
58 Robert Wood, gardener
63 Public School

66 Miss Wyness, milliner
.. Alex. Copland, carpenter
68 James Philip, postman
71 R. W. Robertson, cashier
.. Edward Copland, painter
73 *Garibaldi place.*
74 George S. Cassie, shoemaker
76 Wm. Charles, baker
78 Do. Do.
78½ Lewis Gray, fruiterer
77-79 Leslie Smith, builder
81 George Fyvie, beadle
84 Mrs Knox
.. George Panton, grocer
86 Mrs Wyness, lodgings
89 Adam Gordon, butcher

Skene Terrace.

From Skene street to Summer street

35 Misses Kennedy, Craigwell Cot.
39 Victoria Hall
40 Wm. P. Gordon, tutor
.. J. Sim, coppersmith
.. Miss Sim, mantle maker
42 Mrs Reid, lodgings
44 Mrs S. Davidson
45 Wm. Thomson, shore porter
.. W. E. Cowie, church officer
46 Wm. Cowan, retired engineer
48 Wm. Cadenhead, wine merchant
50 Alex. Lamb, plumber
.. James Taylor, grocer
52 John Parker, advocate

Society Lane.

From Great Northern road to Clifton road.

South Esplanade (East).

From Victoria road to Pier Head, Torry

Marshall & Co., curers
R. D. Cruickshank & Co., stonecutters
A. Dawson, stonecutter
J. Cordiner, boatbuilder

South Esplanade (West).

From Victoria road to Wellington road

James Ogilvie, boathirer
J. Pope, stonecutter
George Petrie, builder
A. Winchester, joiner
James Massie, plasterer

South Mile-end.

From 439 Holburn st. to Hardgate.

17 Wm. Fowler, house carpenter

Spa Street.

From Skene Street Bridge to Gilcomston steps.

1-1½ Arch. Patterson, spirit dealer
11 Alex. Hurry, blacksmith
13 Miss Ross, dressmaker
15 Charles Dallas, butcher
21 W. Wishart & Sons, prov. mrchts.
25 Andrew Anderson, Ardoe Dairy
27 Alex. Mackie, basketmaker
31 James Cable, collector
.. Edward Leslie, shoemaker

Spital.

From St. Peter street to College bounds.

LEFT HAND SIDE.

St. Margaret's Sisterhood. Bayview
St. Martha's Home for Girls
Froghall lane.
25 Mrs M'Kenzie, proprietor
25½ Mrs James Tosh, grocer
31 Wm. Robertson
36 Miss Robb, feuar
41 Primrose Public School
Hillhead terrace.
45 George Keith, grocer
49 G. Innes, bootmaker
51 Wm. Duffus, chemist & druggist
57 Thos. Emerson, flesher
Boa Vista place.
59 Mrs H. Farquharson, West View
61 Mrs H. Farquharson, grocer
69 G. Keith, Prospect Cottage
71 Allan Marr, com. trav., Amelia Cottage
73 Andrew M'Donald, flesher
75 Mrs Malcolm
Sunnybank road.
Firhill place.
89 Alex. M'Allan, spirit dealer
99 George Gill, feuar

RIGHT HAND SIDE.

4 John Pirie, grain merchant
H. M'Lennan, advocate, Applebank House
Misses M'Lennan, do.
20 John Burnett, Glamis Cottage
Merkland road.
24 Wm. Davidson, dairyman
33 Wm. Sharp, tailor
37 Alex. Duncan, cattle dealer
42 Mrs Brown, hosier, &c.
46 Miss Henderson, draper
54 A. M. Daniel
56 Mrs Bisset, sick nurse
58 Mrs Cooper, greengrocer
70 James Knox, stoneware dealer
82 John Kynoch, A.M.
St. Peter's Cemetery.
86 Mrs Scorgie, feuar
88-90 James Connon, spirit dealer

St. Peter place.
100 John Leeds, feuar
110 Wm. Sheret, slater

Springbank.

Foot of Dee street.

Mrs Wm. Thomson
Mrs Davidson, sick nurse
A. Cosmo Mitchell, professor of dancing

Springbank Place.

From Springbank to Springbank st.

1 W. R. Leslie, accountant
2 James Asher (of J. Asher & Sons)
.. Miss Leith
3 Mrs Milne
4 J. L. Brebner, turner

Springbank Street.

From Crown st. to Bon-Accord st.

18 James Shepherd, cartwright

Springbank Terrace.

From Crown street to Albury road.

LEFT HAND SIDE.

31 Mrs Lind
32 Miss Durno, lodgings
33 Mrs Cruden
34 Peter Black
35 Mrs Mennie
36 David Masson, engine driver
37 Miss Melvin
38 Mrs A. Gauld
39 John Gibb, agent
40 W. Hay, merchant
41 George Gray (of G. H. & Co.)
43 Mrs J. Stephen
.. J. C. Mitchell, blacksmith
45 Mrs Cook, lodgings
46 John Leith (of J. L. & Sons)
47 George T. Curtis (H.M.I.R.)
48 Mrs Elmsly
49 Robert Smith
50 Thomas Gray, grocer
51 George Lyall, jun., house carpent.
52 James Collie

Bon-Accord street.

54 Wm. Mutch, flesher
55 Wm. French, provision dealer
57 Mrs Milne
.. John Galloway, furniture manfr.
59 John Thom (P. & K.)
60 Mrs Sutherland, lodgings
61 Alex. Thomson, fishcurer
62 R. Ferguson, dyer
63 David Mitchell (G.N.S.R.)
64 H. Bryce (of H. & J. B.)
65 Mrs Souter, apartments
66 Alex. Ellis, architect
67 Mrs Taylor
68 Wm. Litster, teacher of music
69 Mrs Thomson
.. Thomas Thomson, treasurer
70 Alex. Diack
71 Wm. Davidson, cashier

RIGHT HAND SIDE.

1 Thos. Wyness, chief constable
2 Rev. A. C. Willox, M.A.
3 Rev. A. D. Donaldson, M.A.
4 James A. Meff (of Meff Bros.)
5 W. R. Aiken, ship broker
6 Wm. Martin
7 R. Burt, furniture dealer
8 James M. I. Scott, solicitor
9 Mrs William Williams
10 William Harper (of W. H. & Co.)
11 A. N. Macdonald, solicitor
.. James Cruickshank, com. trav.
12 Thomas Dick, ironmonger
13 Mrs Lovie
.. Peter Lyon, bird dealer
.. Peter Gerrie, stonecutter
.. Mrs J. Littlejohn, lodgings
.. Mrs Barber
.. Miss Masson
14 John Scott
.. George S. Michie, watchmaker
.. Mrs H. Skinner
15 Miss Shepherd

Bon-Accord street.

18 Miss Bruce
19 George Allan, Asst. Ins. of Poor
20 Alex. K. Robertson
21 John Greenlaw, grocer
22 Alex. Brockie (A. P. Co., Lim.)
23 Miss Whitecross
24 Alex. Barclay, builder
25 Misses Hay
26 F. R. Murray, fishcurer
27 H. O. Gardiner, com. agent

Spring Garden.

From Windy wynd to George street.

36-38 James Fraser, grocer
38 Mrs Thom
.. Wm. Reid, blacksmith
44 Watson & Robb, builders
55 John Hill, French polisher
55, 57, 59 W. Paterson & Sons, wholesale druggists
58 W. K. Third, coachbuilder
66 Paterson, Mitchell & Dawson, fancy box mfrs.
.. James Abercromby, grain mercht.
. Wm. Young, contractor
72 Wisely & Kelman, bootmakers
79 James Wilson, slater
.. Lawson & Co., basket importers
82 William Dalgarno, Spring Garden Mills
85 D. Robb, chimney sweep
86 James Smith, cabinetmaker
87 Daniel Breslin, painter
James B. Keith, bank agent

Stafford Street.

From George street westward.

LEFT HAND SIDE.

1 Miss Rae, music teacher
.. N. Reilley, granite merchant
11 Mrs Elmslie, sick nurse
15 Wm. Begg, manager
19 Alex. Cock (G. N. S. Ry.)

RIGHT HAND SIDE.

22 John A. Ross, draper
26 Hugh Cassie, Stafford House

Stanley Street.

From Albyn grove to St. Swithin st

LEFT HAND SIDE.

17 Alex. Baxter (of R. & B.)
19 James Hay, clothier
21 Peter Tawse
23 Mrs Tocher
27 Mrs James Forbes
.. Roderick Anderson
29 Mrs Troup
31 Wm. Lewis, cashier
33 John Lindsay, chemist
35 Mrs Macaldowie, lodgings
37 John Kesson, carver
.. Miss Murray
39 Mrs J. Jackson

Hartington road.

45 Wm. Brown, fish and game dealer
47 Miss Anderson
49 James Hunter, granite merchant
.. Mrs J. Connon
53 G. H. Stephen, clothier
61 John Nicol, boot and shoe maker
63 Peter Taylor
65 James Donaldson
67 Mrs Kerr
69 Wm. T. Gibb, clothier
75 W. A. Eddie, com. traveller
77 John Hepburn, printer
79 D. Ritchie, clothier
81 John Johnston, jun.
83 Mrs Wm. Davidson
87 Mrs Wm. Brebner
89 Mrs A. Alexander
91 J. A. Davidson, clerk

RIGHT HAND SIDE.

30 Mrs Fowlie
32 Robt. Bannerman, agent
34 James M. Brown, com. traveller
36 Robt. Thomson, watchmaker
40 James Yule, tobacconist
42 John Pirie
44 C. Soutar, music teacher
46 Mrs A. C. Forss
48 Mrs John B. Milne
52 Miss Brown
54 Mrs Guthrie
56 Alex. Neil, grocer
58 T. Maver, clerk (G. N. S. Ry.)
60 James Gammie, builder
64 Wm. Henderson, consult. engineer
.. J. A. Cordiner, postal telegraphs
66 Mrs A. R. Easton
68 Alex. Hutcheon, watchmaker
70 Mrs Forbes
72 Wm. Campbell, salesman
76 C. Eaton, postal telegraphs
78 J. F. Miller, com. trav.
80 George Dickie, bookseller
82 James Cruickshank, com. trav.
84 James H. Fergusson, com. trav.
86 B. Nicol
88 Miss Morison
90 Mrs Maclennan
92 John Dow, cab hirer

Stell Road.

From Palmerston road to North Esplanade.

N. Co-op. Co., Lim., Coal Depôt
Peter Berry, blacksmith
John F. Caie, fish merchant

Stephen Place.

556 George street.

3 Wm. Porter, timber measurer

Stevenson Street.

From Upper Denburn to S. Mount st.

14 Murray & Wilson, coachbuilders
Alexander Ross, plasterer
Robert Geddes, church officer

Stewart Place.

69 Guestrow.

Stirling Street.

From Hadden street to Guild street.

LEFT HAND SIDE.

1 A. Christie, fishcurer
5 John Shanks, bank messenger
9 T. M'Lean, wine merchant
11 J. G. Falconer, agent
19 J. W. Laing, fishing tackle maker
21 Alex. Cowie, restaurant keeper

RIGHT HAND SIDE.

Imperial Hotel

Trinity street.

32 George Mellis & Son

Strachan's Lane.

Between 215 and 217 Holburn street.

2 Wm. Robertson, cab hirer

Strawberry Bank.

Hardgate, near Bon-Accord terrace.

1 John Berry, plumber
.. J. S. Scorgie, shipmaster

2 Miss Eddie
3 Mrs M'Killiam
4 Mrs Murray
5 Mrs Craigmyle
6 Adolphe J. Howard, prof. of music
.. Alex. Murray, advocate
7 Miss Muil
8 James Mowatt, gardener
9 Mrs Witt
.. H. R. Winkley, grocer
10 Wm. Coutts, aerated water mfr.

Stronach's Close.

63 Castle street.

Sugarhouse Lane.

From Quay to Virginia street.

12 George Bisset, blacksmith

Summer Street.

From Union street to Skene street

LEFT HAND SIDE.

3 Arch. M'Kenzie, coal merchant
Andrew Borthwick, dyer
5 Thomas Dick. ironmonger
7 Roger & Baxter, tile merchants
9 J. B. Findlay, clerk
11 James Duguid, wood carver
13 Charles Smith, tailor
15 Mrs Sim
19 John Henderson, builder
21 John C. Watson, coachbuilder
25 James Stephen & Son, plasterers
31 Miss B. Young, teacher
33 T. M'Kenzie, blacksmith
37 W. T. Riley, turner
.. John Gammie, builder
41 Roger & Baxter, plasterers
Little Chapel street.
61 G. G. Polson, teacher of dancing
65 Charles Lawie, warehouseman
67 Forbes Stuart, grocer
Huntly street.
73 David Walker
.. R. Fraser, insur. agent
Kidd lane.
79 David Collison, provision mercht.
83 W. Williamson, grocer
Gilcomston Church.

RIGHT HAND SIDE.

26 Miss A. L. Adams, pianist
28-30 R. W. Wishart, cabinet works
36 Davidson Brothers, cabinetmakers
44 A. Sproul, consul. engineer
46 Mrs Wm. Keith
50 Miss Symon, lodgings
52 Miss Peterkin, dressmaker
Union wynd.
56 Skene Dairy
Huntly street.
76 James Strachan, storekeeper
86 Thomas Nicoll, grocer
90 Andrew Ross, stationer
94 James Stephen, slater
96 Miss M. Nicol, provision mercht.
Crimon place.

Summerfield Place.

Off 29 and 33 Summerfield ter.

7 Wm. Ogg, shore porter
.. Mrs Shand
8 Andrew Mitchell
9 G. Robertson, sergt. of police
.. John Irvine, horseshoer
11 William Donald, grocer
12 Thomas Roger, hairdresser
.. Mrs Paterson

Summerfield Terrace.

From King street to Park street.

LEFT HAND SIDE.

3 Alex. Dickson, dairy
7 N. Co-Op. Co., Lim., grocers
9 N. Co-Op. Co., Lim., bakers
11 N. Co-Op. Co., Lim., fleshers
13 Alex. Harper, slater
15 Alex. Erskine (of E. & Co.)
.. James Pickford, com. agent
17 A. Guild, engineer
.. Alex. Gunn, plumber
.. Mrs H. Gatt, lodgings
.. G. H. Swapp, watchmaker
.. Alex. Dickson, dairyman
.. Mrs Still
19 Alex. Gold, P. O.
.. A. Middleton, tailor (of J. M. & Son)
.. J. G. M'Intosh (P.O.)
21 William M'Kenzie
.. Wm. Keith, grocer
25 George Hardie, tailor
29 Miss Duthie, provision dealer
Summerfield place
33 C. L. Ferguson, grocer
35 do., do.
37 D. & C. Bannerman, grocers
.. Wm. Jaffrey, sec., A.F.A.
39 T. Drysdale, foreman
43 H. Robertson, joiner
45 Wm. Trail, com. trav.
47 Mrs Robertson, midwife
.. G. Watt, collector
.. A. Gordon, grocer

RIGHT HAND SIDE.

John Kirton, house carpenter
12 Thomas Ward, shipmaster
16 Charles Dorian, cooper (A. O. & Sons)
.. Wm Gauld, draughtsman
18 Wm. Gammie (of G. & J.)
.. John Williamson, painter
.. G. Johnston, clerk
20 Peter Butler, engineer
.. G. Murray, warehouseman
.. Mrs Sinclair, sick nurse

22 Wm. Skinner (of J. S. & Son)
.. George Rae, shoemaker
.. James A. Eden, compositor
24 James Simpson, water inspector
.. James Wilson, blacksmith
32 G. Kenly, house factor
34 Wm. Dunbar, Joint Station
.. G. Copland, manager
38 Alex. Robb, cutter (P. & C.)
40 David Dunbar, joiner
.. Mrs A. Buyers
.. W, A. Robb, turner
42 Wm. Allan, phonetic teacher
.. Mrs Allan, lodgings
.. Wm. Adam, postman
.. Adam Beaton, porter
.. Miss Kennedy, lodgings
44 James Preston
.. James Cowie, carter
48 James Kelman, painter
50 G. M. Birnie, grocer

Sunnybank Road.

76 Spital.

3 James Chalmers, sculptor
G. Rezin, tailor, Primrose Hill
Adam Pratt, clothier, Crown Cot.
Mrs Principal Pirie, Sunnybank

Sunnyside Road.

From Elmbank terrace to Sunnyside.

John Morrison, tailor
27 Wm. Mackay, writer

Sutherland's Court.

20 James street.

Sutherland's Court.

126 Gallowgate.

Tanfield Walk.

From Great Northern road to Clifton road.

3 Alex. Coutts, com. trav.

Theatre Lane.

From Quay to Virginia street.

Thistle Lane.

From Thistle street to Skene street

5 George Caie, grocer
7 Pringle & Slessor, builders
29 George Trail, blacksmith
James Gammie, builder

Thistle Place.

South side Thistle street to Victoria street.

4 Mrs Greig
5 J. Fyfe (of J. & S. Fyfe)
7 Robert Hunter
.. John Hunter (J. Allan & Sons)
8 Miss Young, dressmaker
.. James Martin, upholsterer

Thistle Street.

From Chapel st. to Victoria st.

LEFT HAND SIDE.

1 Walter Simpson, plumber
3 A. Douglas
7 A. L. Dawson, merchant

Rose street.

19 Alex. Neil, grocer
21 James Shiach, bootmaker
23 Miss Shirreffs, dressmaker
.. Alex. B. Shirreffs, clerk
.. Alex. Forbes, painter
.. Miss Ogilvie, dressmaker
25 Miss Lawson, fancy goods
27 R. Coutts (W. C. & Sons)
29 Mrs A. G. Mitchell
31 Alex. Catto, cabinetmaker
35 N. Co-op. Co., Lim., bakers
37 Mrs Wyness
.. William Ross
39-41 N. Co-Op. Co., Lim., fleshers
43 Miss Moir, dressmaker
45 Miss Inglis (Watt & Milne)
.. David Ogilvie, plumber
47 A. Masson & Co., merchants

Thistle place.

55 James Milne, baker
.. Mrs Jane Prosser, sick nurse
.. Mrs Nicol, sick nurse
59 R. Mitchell (Chivas Bros.)
63 Miss Innes, news agent
65 Alex. Burns, jun., fruiterer
71 Miss M. Hodge, music teacher

RIGHT HAND SIDE.

2 & 2A David Shearer, grocer
2B Wm. Booth, chimney sweep
.. Alex. Walker, umbrella maker
2C L. Goldie, shoemaker
2D A. Leslie, carver and gilder
4 Miss Marr, laundress
6 Miss Ross, feather dresser & dyer
8 George Davidson jun., slater
10 George Davidson, jun., slater
14 Wm. Brown, postman
16 Henry Duncan, tinsmith

Rose street.

18 C. Yeats, cabinetmaker
20 Wm. Edwards, provision mercht.
22 Mrs Dawson, dressmaker
.. Mrs A. Esson, lodgings
.. J. Crofts, flesher
.. Miss Thomson
24 And. Dickie, carpenter
28 Miss Smith

Thistle lane.

32 Mrs Johnston, lodgings
.. Wm. Smith, pianoforte tuner
34 J. Edward, gas insp.

36 John Still, secretary
38 Mrs Brown, lodgings
.. Mrs Connon
40 Alex. Whyte, fish dealer
42-44 James Symon, cabinetmaker

Thomson Street.

From Belvidere pl. to Victoria park

LEFT HAND SIDE.

19 T. L. Thomson, clerk of works
21 Mrs Murray
23 David Duguid
25 T. Morrison
27 Mrs James Thomson
29 Wm. Farquharson, agent
31 John Ironside, valuator
33 Mrs James Crow
.. A. Aitken, jun., cashier
35 J. Lyall, traveller (T. C. & Sons)
.. A. D. Elgin, printer
39 A. Hendry (of H. & K.)
41 Wm. Milne, jun., merchant
43 Miss Hector
45 Mrs Macbeth, sen.
47 Geo. Hendry, reporter
49 James Forbes, compositor
51 Mrs George Falconer
53 Peter Robertson, draper
55 A. W. Cullen (*Abdn. Journal*)
57 Andrew B. Dickie

RIGHT HAND SIDE.

26 W. M. Robb
.. James Lovie
28 Miss M. Forbes, dressmaker
.. R. Macpherson (of H. & M.)
30 Alex. Duncan, grocer
32 Wm. M'Robbie, salesman
34 M'Leod Barr
.. Geo. Morgan, clerk
.. James Cruickshank, P. O.
.. J. W. Masson, postman
.. Geo. Miller (of G. & W. M.)
36 Peter M'Conachie, painter
.. Ben. Alcock, com. trav.
.. C. B. Miller (J. M. W. & Co.)
38 John Longmore, book-keeper
.. Wm. Morrice, bootmaker
40 A. H. Duncan (Wordie & Co.)
.. Alex. Currie (No. Co-Op. Co.)
42 Mrs Barclay, lodgings
.. George Cruickshank, gardener
44 Miss Piggie
.. Miss Milne
.. Robert F. Jack, com. trav.
.. George Laing, joiner
.. D. F. Mackenzie, cashier

Thomson's Court.

60 West North street.

Thomson's Court.

61 Broad street.

Thomson's Court.

41 Regent quay.

Thornton Court.

29 Guestrow.

12 Alex. Ruddiman, cabinetmaker

Thornton Place.

29 Guestrow and 4 Flourmill lane.

Trinity Lane.

From Market street to Exchange st.

4 Mollison & Son, merchants

Trinity Quay.

From Market street to Regent quay.

Trinity buildings.

1 R. Taylor, coal merchant
2 Mennie & Brown, commission merchants
3 James Crombie, merchant
.. Liverpool Shipping Office
.. Leith and Moray Firth Ship. Co., Limited
.. Dundee Shipping Office
.. Stromness and Stornoway Shipping Office
4 James Crombie, merchant
5 Great Northern Teleg. Office
.. Johnstone & Henry, merchants
.. Wm. Ruxton, shipping clerk
6-7 J. Donaldson, bookseller
2 Simon M'Leod, spirit dealer
3 C. Bittiner & Sons, shoe dealers
4 C. Davidson & Sons, Lim., paper merchants

Trinity Street.

From Stirling street to Carmelite st.

6 James Robson, hotel keeper
8-10 George Park, hotel keeper

Union Buildings.

From Castle street to Shiprow.

1, 2, 7 Athenæum Hotel and Restaurant; James Hay
3-5 G. Bisset, clothier
9 Corporation Gas Stove & Electric Light Depot
11 Wight & Aitken, advocates
15 "Our Boys'" Clothiers
17 James Yule & Son, tobacconists
19 Mrs T. Levie, lodgings
.. Mrs R. Herd, apartments
21 Simpson & Whyte, clothiers

Shiprow.

Union Glen.

From Springbank terrace to South bridge, Holburn street.

North of Scotland Distillery Co., Limited
J. Alexander & Son, grain dealers
Alex. Walton, cycle maker

Union Grove.

From Holburn street to Forest avenue

LEFT HAND SIDE.

Colin Wood, church officer
J. M. Nisbet, organist, Grove Lodge
31 Ladies' Boarding and Day School; Miss Duncan
45 A. Macandrew (of G. Cornwall & Sons)
49 John Mason (of J. M. & Son)
.. Miss Ross, lodgings
53 A. T. M'Robert
55 M. Lunan, manager
59 James Watson, draper
61 James E. Marshall, agent
63 George Mason (of J. M. & Son)
65 Miss Smith
.. Mrs T. Bibby
67 J. Mitchell, inspector
.. Wm. Kemp, flesher
73 Robert L. Dickie, clerk
. A. D. Cameron, glass stainer
75 Mrs Munro, dressmaker
77 Alex. Cockie, seedsman
.. A. C. Strachan, fruiterer
.. Mrs Benzie, dressmaker
79 Wm. Blair, cashier (N. B. Ry.)
.. A. Burns, jun., fruiterer
83 Robert Tough, com. trav.
85 R. Matthew, *Aberdeen Journal*
.. Wm. Mortimer, clothier
.. Charles J. M'Crae, clerk
87 James Scott
91 Alex. Cumming, church officer
93 J. Scott Skinner
.. Alex. Gordon, clerk
95 J. C. Levay
.. James Crawford, salesman
.. Mrs John Rae
99 Alex. Stewart, clerk
101 A. G. Melvin (H.M.C.)
103 D. H. Cameron, com. traveller
.. James Beaton, tailor
.. A. S. Thomson, watchmaker
.. J. L. Sandison, postal telegraphs
105 Mrs M. Barron, dressmaker
.. John Barron
109 Mrs Cheyne
.. David Thomson, comedian
111 John Gammie, shoemaker
.. Andrew Hoggan, french polisher
.. Mrs Reid, lodgings
113 John E. Black, clerk
115 Mrs Forbes
119 Joseph Riach, teacher of violin
119 Mrs Ogg
123 Mrs Butchart
125 J. W. Forbes, bookseller
.. Thomas Fraser, sen.
127 Jessie Coutts, nurse
131 J. P. Thomson, com. trav.
133 Patrick Watt, clerk
135 James M'Intyre, bootmaker
.. John Hall (of M. & H.)
.. Charles Stopani, hosier
139 James Caird, butcher
143 N. Co-op. Co., Lim., grocers
145 Do., bakers
149 Do., fleshers
159 David Weir, builder
169 Wm. Cromar, plumber
.. John Morrison, com. trav.
171 Charles Maitland, slater
173 A. Valentine (N. B. & M. I. Co.)

Granton place.

175 Mrs Gerrie, surgical nurse
.. John Alexander, cabinetmaker
179 James Hunter, engineer
215 John Leask
219 Wm. Beaton
221 James Tytler, engineer
223 Mrs Grant

Claremont place.

227 Miss Anderson
229 David Barclay, manager
.. George Thomson (Cal. Ry.)
231 Mrs John Smith
233 Alex. Aiken, shoe merchant
.. Adam Philip (G. N. of S. Ry.)
235 Alex. Pirie (J. B. & Sons)
237 John Paul, cabinetmaker
.. Miss Coutts

Ashley road.

251 Mrs Cooper
253 J. S. Laing, shipmaster
255 James Gifford, photographer
257 Alex. Forrest, clothier
.. George Bruce (N. Co-op. Co., Lim.)
.. George Coutts, clerk
259 W. F. Pratt, cashier
263 John Edwards, stonecutter
.. Jas. Philip, cashier (B. R. & Co.)
.. Alex. Cowie, sorting clerk, P.O.
265 John M'Donald, job. gardener
267 James Fraser, messenger
.. D. Aitken, com. traveller
.. J. F. Cadenhead (Pub. Lib.)
.. Alex. Anderson, com. trav.
269 Robert Reid, joiner
.. John H. M'Intosh (A. T. & R.)
271 R. Benfield, serg. instr.
.. A. M. Sutherland, hairdresser
273 James Mackenzie, com. trav.
.. Leslie F. Melvin, postal telegs.
275 Alex. Gordon, shipmaster
279 James Hill, clothier
.. James Hossack, clerk (L. S. & Son)
281 Wm. Paterson, inspector
283 G. B. Webster, grocer

28 John Buchan, postman

RIGHT HAND SIDE.

2 Mrs Probit, stationer
4 George Morrison, flesher
6 James Cochar, spirit dealer
.. Alex. Greig
.. R. M. Milne, fish salesman
8 Alex. Flett, baker
10 David Fraser, postal telegraphs
.. Miss Stewart, dressmaker
.. Robert Wood, watchmaker
12 Alex. H. Benzie
.. James Lessels
16 B. Clarke, officer (I.R.)
18 Miss Chalmers
40 Thomas M'Kenzie, blacksmith
.. James Grassick, carpenter
.. J. Henry Reid
42 W. A. Fraser (Hardy & Co.)
.. John Marshall, accountant
.. Miss M. Fullarton
44 Wm. A. Gordon, man. (J. J. & Co.)
.. W. Pender, piano tuner
.. George Martin, postal telegs.
.. Mrs Tough
.. Alex. Fraser (*Abdn. Journal*)
46 Mrs G. Merchant
48 Miss M'Lachlan, lodgings
50 Lewis Ross, shoemaker
.. H. J. Collings, verger
.. James Glen
52 Miss Walker
.. R. Cochar, spirit dealer
.. Andrew Yeats, tobacconist
.. Miss Duncan, draper
.. Miss Clark (P. & K.)
54 Miss Robertson, late teacher
.. Miss Forbes, lodgings
.. W. D. Wood
.. Miss Mitchell (P. & K.)
56 Marshall Chalmers, com. trav.
.. Mrs Dr. Mennie
.. Mrs James Adams
.. David Gabriel, com. trav.
58 And. Davidson, steward
.. John Strachan, shipmaster
60 James Law, baker
.. Mrs Durward
62 George Shaw
64 A. R. D. Leask, advocate
68 A. G. Elmslie, plumber
.. Miss Webster
70 Robert Hay, cabinetmaker
74 William Probit, compositor
76 Mrs Fordyce
.. Alex. Paterson, fish salesman
80 Andrew Ross, shipmaster
.. George Reid
84 Mrs Strath
86 Wm. Findlay, foreman
86A T. Cruickshank, advocate
.. Mrs J. Robertson
88 Mrs Dr. Laing
90 Charles Robb, storekeeper
92 R. K. Lillie, trawl owner
96 Walter Taylor (of T. & H.)
.. Alex. Fullerton
.. James Henderson, carpenter
98 W. T. Gordon (of G. Bros.)
100 James Donald, house proprieter
102 A. Martin
104 Charles Douglas (J. G. & Sons)
108 R. Smith, (of R. S. & Son)
.. James Dunn, secretary
.. Mrs Jane Gilroy
110 John Duncan (*Aberdeen Journal*)
.. W. M. Stewart, salesman
.. Wm. Williamson, salesman
112 Mrs Smith, sick nurse
.. James Dunn, postal telegraphs
.. Charles Forbes, postal tels.
.. L. A. Smith, hosier
.. Wm. Reid, cashier
.. Mrs Croft
114 J. D. Ledingham, clerk
.. T. Cowell, instructor 1st A.A.V.
.. Mrs George Collie
.. Joseph Shivas, clerk
116 J. M. Wyness, book-keeper
.. W. C. Benzie, draper
.. Robert C. Jamieson (J. L. & Co.)
.. Mrs Cowie
118 A. Cruickshank, clerk of works
.. James Anderson, clerk
.. And. Laing, cashier
.. Thos. Walker, shipmaster
120 Mrs James Young
.. Miss Brown, music teacher
122 Miss Urquhart
124 Wm. Anderson, grocer

Albyn grove.

156 Charles Chree, chemist
164 A. W. Forrest, decorator
166 Do., do.
James W. Gerrard, nurseryman

Union grove Baptist Church.

176 G. Adams, stationer
180 Wm. Deuchar (G.N. of S.R.)
182 James Robertson (of R. & T.)
184 Miss Souter
186 James Milne (of Milne Bros.)
190 James Paterson (L. & G.)
192 John Walker
194 Joseph Cassie, salesman
.. Alex. Scott, printer
196 Francis Will, compositor
.. Alex. Black, joiner
.. D. G. Thomson, com. trav.
198 George W. Munro, jeweller
.. Miss Smith
200 J. A. Minty, draper
.. John Stephen, postal telegraphs
202 J. M. Mitchell, postal telegraphs
204 Miss Paterson, dressmaker
208 Miss Gardiner
210 John Yeats (of Y. & C.)
212 James Paterson, late draper
216 Miss Topping
218 Wm. A. G. Farquhar, physician
220 A. Robson, engineer
222 James Addison, engineer

224 W. Noble, asst. insp. of poor
226 Anthony Dove, shipmaster
228 J. Mitchell, com. trav.
230 James A. Ross, harbour treasurer
232 Mrs L. G. Sandison
234 H. Dowman, shipmaster
236 Robert Aitkin
238 Mrs John Fraser
240 Jas. Stables, Grovend Cottage
244 Mrs Cravie

St. Swithin Street.

248 Joseph Stewart, butcher
250 James M'Robbie, tailor
.. Wm. A. Grant, cutter
252 George Joss, jeweller
.. Robert Davidson. cabinetmaker
254 James J. Allan, ironmonger
258 Peter Stuart
272 Robert Weddel (N. B. Ry.)
276 David Pollock (J. G. & Sons)
278 W. D. Watt, teacher
.. Alex. Simpson, clerk
280 Wm. Gordon (of G. & D.)

Union Lane.

From Union street to Guestrow.

8, 10, 12 Esslemont & Macintosh, warehousemen

Union Row.

From Union street to Summer street

8, 10, 12 R. & J. Shinnie, carriage builders
14 Jas. Shinnie (of R. & J. S.)
18 John Mansie, engineer

Union wynd.

22 Mrs Johnston, lodgings
26 John P. M'Cann, architect
32A James Dakers, coach builder
32 Mrs William Keith
34 A. Sproul, con. engineer
38 C. Cook (City Parish Council)
42 George Farquhar, slater
46 James Davidson (of D. Bros.)
48 Rob. Davidson (of Davidson Bros.)
50 D. M'Callum, agent
60 Miss Donald, laundress
62 James Porter

Union Street.

From Castle street to Alford place.

LEFT HAND SIDE.

Union buildings.

Shiprow.

23 Ross & Ledingham, drapers
25 J. & G. Collie, advocates
.. Robert Collie, accountant
.. Script Shorthand Institute
.. Mrs Chisholm, lodgings
25A Mitchell & Muil, Limtd., bakers
27 Dundee Equitable Boot Depôt
29 H. C. Gordon, sharebroker
.. John Christie, auctioneer
29 *Free Press* Registry Office
31 Excelsior Shoe Co.
33-35 Robert Henderson, draper
35A James Leith, granite merchant
.. G. S. Esson, solicitor
.. Geo. Wilson, solicitor
.. John P. S. Gray, solicitor
.. George Lamb, accountant
.. J. S. Shewan, solicitor
37 H. P. Tyler, boot and shoe warehouse
39-41 W. M'Burney, china merchant
41½ *Crown court.*
43 Wm. Burgess, draper
45 G. Reid & Sons, chemists, &c.
47 Steele & Co., hatters
49 Stead & Simpson, boot & shoe makers

Adelphi.

51 J. Duncan & Co., ironmongers
53 James Hardy & Co., watchmakers
55 T. J. Lipton, ham and butter merchant
57 John Rae Smith, bookseller
63 C. Lyall, teeth specialist
.. George Falconer, advocate
.. J. Low Clark, solicitor
.. Robert Cumming, advocate
.. John Munro, solicitor
.. Hans G. L. Mollison, solicitor
.. D. M. C. Donald, solicitor
.. Misses M. & J. Milne, scr. readers
65 John Falconer & Co., drapers
67 National Bank of Scotland, Limited

Market street.

73 Hay & Lyall, carvers and gilders
75 Horne & Mackinnon, sharebrokers
.. A. H. L. Mackinnon, architect
.. Rae & Mitchell, advocates
.. W. S. Foggo, solicitor
.. Lumsden & Lumsden, advocates
.. Charles W. Duff, solicitor
.. Robert Brough, artist
77 Knowles & Sons, fruit merchants
81 Wm. M. Sellar, solicitor
.. R. H. Urquhart, solicitor
.. James T. Jeffrey, advocate
.. J. B. & E. Rennet, advocates and C.A.
83-85 A Brown & Co., booksellers
87 F. L. Connon, mantle saloon
89 Robert Lamb, advocate
.. F. L. Connan
.. Norman's Teeth Institute
91 North British and Mercantile Insurance Co.
95 Lumsden & Gibson, grocers
99 G. Lyall & Co., silk mercers

Market entrance.

101 R. K. Smith, hatter
103 Anderson & Thomson, warehousemen
105 A. Cruickshank & Co., hosiers
107 G. Jamieson & Son, jewellers

111 John Seivwright, fancy goods merchant
113 James Watson & Son, watchmkrs.
115 John Robertson, solicitor
.. Harper & Sutherland, architects and C.E.
.. S. R. W. Shaw, auctioneer
.. Ferguson & Co., cigar merchants
.. Scottish Legal Assur., R. Bruce, superintendent
.. W. R. Leslie, accountant
.. Aberdeen Window Cleaning Co.
.. John Hay, teacher of drawing
.. Hepburn & Smith, mantle mfrs.
.. John White, house agent
.. James T. Pithie, photographer
.. Mrs James Garrow
117 Fenton Brothers, hairdressers
119 Milne & Munro, bootmakers
121 Philip & Cooper, clothiers
123 W. Davidson & Son, clothiers
123½ J. S. Butchart, advocate
.. Arthur Clyne, architect
.. J. Knox Greig, accountant
.. Alfred A. Prosser, solicitor
.. A. S. Wilson, accountant
125 J. & A. Davidson, coal merchants
126 Gerrard Brothers, furriers
127 Milne, Low & Co., clothiers
129 Sinclair-Spark, Meffet & Taylor, advocates
.. Mrs E. Sercombe
131 Farquharson & Co., merchants
Stairs leading to Green.
131½ Davidson Bros., cabinetmakers
133 Geo. Yule, fancy goods merchant
135 David Rattray, stationer
137 R. D. Leslie, advocate
.. Sun Life Assur. Co. of Canada
.. M. Lunan, accountant
.. K. M. Simpson, solicitor
.. G. F. Milne, architect
.. Scot. Tem. Life assur. Co. Ltd.; res. sec., G. Newlands
139 George Rezin & Son, clothiers
141 D. A. Mortimer, chemist
143 Hugh Macdonald, solicitor
.. Esslemont & Duthie, solicitors
145 B. Reid & Co., florists
147 Milne & Milroy, C.A.
.. P. C. Scorgie, Tem. Hotel
149 Russell & Webster, silk mercers
151 E. A. McMillan, Lim., merchants
153 Trades' Hall
.. Miss Tocher, house keeper
155 Jas. Lumsden & Co., clothiers
Union bridge.
157 Jas. Lorimer & Son, bootmakers
159 Palace Hotel
161-163 Pratt & Keith, silk mercers
Bridge street.
169 John Adam, bookseller
171 Jas. Saint & Co., silk mercers
173 Alex. J. R. Thain, advocate
.. Williamson Booth, solicitor
.. Wm. Morrison, solicitor
173 T. Jamieson, city analyst
... R. Craigmyle, insur. supt.
175 John A. Dunn, boot & shoe maker
177 Strachan & Spence, accountants
.. Thomas Ferguson, accountant
.. J. M. Dunn, sec. N. P. Glass Ins. Co.
.. Wm. Sutherland, solicitor
179 G. Pegler & Co., fruiterers
181A T. R. Gillies, advocate
.. Robert G. Wilson, architect
.. David Smith, stock broker
.. Andrew Duguid, cabinetmaker
181 Jas. Macbeth, pianoforte maker
.. Wadsworth & Bro., organ builders
181B Peter Mitchell, tobacconist
183A Watt & Cumine, advocates
.. Thomas Thomson, treasurer
.. Miss L. Murray, artist
.. Alex. J. Murray, architect
183 J. Marr, Wood & Co., music sellers
185 Charles Melvin, jeweller
187 Bowman & Son, carvers & gilders
189 Morice & Wilson, advocates
.. G. Duncan, advocate
.. Mrs Lawrence, lodgings
191 A. & J. Smith, jewellers
193 Wm. Dunn, advocate
.. John Craigen, solicitor
.. George Mackenzie, solicitor
.. Mrs Jane Mitchell, lodgings
195-197 Gordon & Smith, grocers
199 Peter Larg & Co., music sellers
201 Stephen & Smith, advocates
.. Jas. Meston & Co., accountants
203 Union Bank of Scotland, Limited (Branch)
Crown street.
205 Davidson & Kay, druggists
207 A. Rudolph Galloway, M.A., M.B., C.M.
209 John Watt, grocer
211 D. & J. R. M'Millan, architects
.. Alex. Mavor, architect
.. S. Alsopp & Sons, Lim., brewers
.. Wm. Henderson, consul. engineer
.. Billiard Saloon
213 Wm. Anderson, Grill restaurant
215 Jas. Brown, fish and game dealer
217 Wm. C. M'Nab, solicitor
. W. L. Keith, advocate
.. George R. Gowans, artist
.. James Milne
.. C. Morrison, bandmaster
.. James Milne, postman
219 Lewis A. Smith, hosier and glover
Dee street.
221 Jas. Jamieson & Co., grocers, &c.
.. Union street Post Office
223 Wm. Kennaway, confectioner
225-227 Watt & Grant, silk mercers
229 Alex. L. Miller, advocate
.. Stubbs' Lim. mercantile offices
229½ A. & R. Milne, booksellers
231 James Booth, M.D.

245 Davidson & Garden, advocates
247 D. Wyllie & Son, booksellers
249 M. Jack, hairdresser
251 Logan & Co., pianoforte makers
253 Andrew Collie & Co., grocers
255 Youngson & Bain, advocates
.. Miss Robertson, lodgings
257 J. & A. Ogilvie, upholsterers
259 Miss Greig, lodgings
261 Lauchlan M'Kinnon, jun., advocate and bank agent
265 The Caledonian Motor Car and Cycle Co., Lim.
267 J. & A. Edmond, advocates
.. Alfred Wm. Edwards, solicitor
.. Mrs Henderson, lodgings
.. Mrs Robson
269 John Alexander & Co., upholstrs.
271 A. Murray, bookseller

Bon-Accord street.
Free West Church.

337 Mrs C. Gordon
349 James D. Wyness, M.D., C.M.
355 Mrs Donald
361 R. Burnett, civil service tutor
363 T. W. Hampton, carver and gilder
365 Galloway & Sykes, cabinetmakers
367 James M'K. Booth, M.A., M.D., C.M.
373 Mrs Dr. Keith
379 J. C. O. Will, M.D., F.R.S.E.
387 J. J. Y. Dalgarno, M.A., M.B., C.M.
389 Joseph Reid, hatter
391 Findlay & Co., india rubber merchants
393 G. & W. Morgan, photographers
395 James Souter, hosier
397 James Clark, chemist
399 J. Ford & Co., china merchants

Bon-Accord terrace.

401 James Rae & Son, grocers
403 Thomas Anderson, upholsterer
409 Miss Reid
415 J. S. Riddell, M.A., M.B., C.M.
421 John Gordon, M.D., C.M.
423 Miss Walker, costumier
.. Mrs Adam
425 Jas. Garvie & Sons, cabinetmkrs.
429 Knowles & Sons, fruiterers
431 Arcade
.. Geo. M. Duncan (B. Reid & Co.)
.. James F. K. Johnstone
.. J. Garvie & Sons
433 A. Malcolm, watchmaker
441 G. E. Broomhead, chemist
445 E. L. Thomson, milliner
447 E. L. Thomson, milliner
451 H. M. W. Gray, M.B., C.M.
453 F. Macrae, restaurant
457 Mrs Anderson, costumier
459 **Chivas Brothers,** grocers (to Her Majesty)
463 Dundee Equitable boot depôt
465-467 John Whyte, painter
469 Robert Salmond (of R. & J. S.)
473 P. Adan, Berlin wool mercht.
475 Wm. Findlay, M.A. M.B., C.M.
477 Aberdeen Dairy Co., Limited
481 Home & Colonial Stores Lim.
483-485 Wm. Milne, plumber
489 Joseph Ellicock, cabinetmaker
491 Mrs Myles, lodgings
.. Dr. W. R. Pirie
493 John Williamson, jun., butcher
499 Miss Robertson
501 A. Horne & Son, grocers

Holburn street.

RIGHT HAND SIDE.

City Buildings

Registrar, St. Nicholas Parish, Charles Stronach
Dr. Matthew Hay, medical officer of health
K. Cameron, sanitary inspector
Wm. Dyack, C.E.
G. T. Lynam, C.E.
Town House

Broad street.

20, 22, 24 Eslemont & Macintosh, drapers

Union lane.

Free Press Buildings
26 Globe Boot and Shoe Warehouse
30 *Aberdeen Daily Free Press*

St. Catherine's wynd.

40 Bank of Scotland
.. Robert Lunan, agent
42 P. Cooper & Son, advocates
.. James Souttar, architect
.. A. Melville, C.E.
44 D. J. Campbell, mourning establishment
46 Johnston & Laird, clothiers
46A James B. Davidson, solicitor
.. H. E. Sutherland, stockbroker
.. Wm. Reid, advocate
.. M. F. Ritchie, solicitor
48 John C. M'Leod, hatter
48A J. M. Ferguson, advocate
.. J. D. Campbell, sec. S. U. & N. Insur. Co.
.. J. M. I. Scott, solicitor
.. James Hay, advocate
.. D. Rose & Co., shipowners
.. George Cooper, sharebroker
.. John S. Yule, solicitor
50 John Jamieson & Co., clothiers

M'Combie's court.

50½ Lewis Smith & Son, booksellers
.. S. T. Law, boot factor
52 W. Walker & Sons, wine merchts.
54 Benson's temperance hotel
.. Alex. P. Glass, hatter
56 Mrs John Hutcheon, temp. hotel
58 W. Lumsden & Son, merchants
60 Thomas Cochrane, manager (T. & C. Bank, Limited)
62 Town & County Bank, Limited

St. Nicholas street.

72 James Milne, grocer

74 G. & J. Croll, solicitors
.. Alex. Milne, solicitor
.. J. M. Wilson, dist. man.
.. R. A. F. Davidson, solicitor
.. Mrs James Milne
.. A. I. M'Connochie, C.A.
.. Robert Davidson, shipping agent
.. 2nd V. B. G. H. Orderly room
.. Whincup & Carle, advocates
76 The Singer Manufacturing Co.
78 Commercial Bank of Scotland, Limited, Branch
80 Hunter & Gordon, advocates
.. D. R. Thom, advocate
.. J. P. R. White, solicitor
.. W. H. Philip, solicitor
.. Wm. Simpson, insp. of postmen
82 G. M. Moir, music seller
84 Wm. Ruxton, architect
.. Thomas Shives, advocate
.. Mrs Reid
86 Thomson, Lim., dyers
88 Scott Chalmers, ironmonger
92 Fleming, Reid & Co., worsted manufacturers
94 Robert Gall, outfitter
96 W. & J. Walker, umbrella makers
98 Miss Stephenson, mantlemaker
104 The Forsyth Temperance Hotel; Misses Walker, proprietors
106 John M. Spalding, grocer
Stairs leading to Correction wynd.
Churchyard (E. & W. Churches)
Back wynd.
118 Watson's restaurant
120 Queen's Billiard Saloon, G. Clark
122 Jas. Allan & Sons, cabinetmakers
122½ Wm. Garden, gunmaker
124 G. & J. M'Bain, C.A.
.. Wm. Henderson & Son, archts.
128 Alex. Martin, gunmaker
130 James Cocker & Sons, seedsmen
130½ Alex. E. Smith, advocate
.. Alex. E. Smith, jun., advocate
.. James R. Whyte, advocate
.. Wm. Connon, solicitor
.. Miss Skinner
.. Mrs Gray
.. Mrs Sinclair
132 Ellis & M'Hardy, coal merchants
132 Robert Walker, bookseller
Belmont street.
136-138 J. Ford & Co., glass merchants
140 Aberdeen Commercial Co., Lim.
142 Charles Playfair & Co., gunmakers
Union bridge.
Union terrace.
146 Wilsone & Duffus, advocates
.. Aberdeen Salmon Co.
148 John Robertson, M.D.
150 P. & P. Campbell, dyers
150A Prudential Assurance Co., Lim.; Thomas Johnson, supt.
150½ G. Stephen, hairdresser
150B Mrs Cooper, Deeside dairy
150C R. Robertson, Tem. Hotel
Diamond street.
152 Royal Bank of Scotland Branch; Thomas Lillie, agent
.. Cochran & Macpherson, advocates
154 Miss Fiddes
156B G. & W. Miller, ironmongers
156 Whyte & Williamson, stockbrokers and C.A.'s
.. James Barron, C.E.
.. Standard Life Assurance Co.
.. John M'Culloch, res. inspector
.. Hugh F. Campbell, solicitor
.. James Hutcheson, caretaker
158 Royal Insurance Co.
.. W. J. Scott, sec.
.. Andrew Shivas, hairdresser
.. Miss Stephenson, mantle maker
.. Mrs J. Stewart
164 J. & W. Georgeson, colourmen
166 Miss Thompson
.. Wm. Andrew, late druggist
.. James D. Mackie, solicitor
.. Thomas T. Andrew
168 James Henderson, photo dealer
170 W. & J. Smith & Kelly, architects
.. Gresham Life Office, Ltd.
.. Alex. Milne, res. secretary
.. Wm. Phinn, watchmaker
.. George Beaton, grocer
172 Watt & Milne, silk mercers
South Silver street.
Music Hall Buildings; Charles Clark, keeper
198 Young Men's Christian Institute
.. Wm. Henderson, secretary
.. D. Alexander, caretaker
204 Royal Northern Club
Huntly street.
214 Murray, M'Combie & Bennett, advocates
.. Wm. Milne, solicitor
216A Wm. Kemp, flesher
216 L. H. Goodman, dentist
216B Wm. Coutts & Sons, painters
218 J. Blaikie & Sons, lamp saloon
220 Alf. Alexander De Lessert, dental surgeon
222 Marquis & Hall, advocates
224 John Rust, city architect
226 North of Scot. Bank, West-end Branch; G. Carmichael, agent
228 George Carmichael, bank agent
230 Paull & Williamsons, advocates
.. R. M. Williamson, advocate
Union row.
232 Angus Fraser, M.D.
234-236 Jas. Garvie & Sons, painters
240 Mrs Rust, lodgings
242 Chas. Cay, grocer
244 George Leslie, seedsman
246 James Simpson, photographer
.. Mrs Webster, lodgings
248 Charles Mitchell MacQuibban, M.D. and surgeon
250 C. T. Urquhart, M.B., C.M.

252 Alexander Ogston, M.D.
254 G. Maitland, com. trav.
.. Mrs Maitland, dressmaker
254A The Scottish Standard Cycle Co.
256 George Williamson, M.D.
258 Mrs Marshall, lodgings
260 J. Watt & Co., cycle agents
262 Town and County Bank, Limited, Branch
.. Alexander Morrice, bank agent

Free Gilcomston Church.

Summer street.

404 Thomas Dick, ironmonger
406 G. S. Knowles, L.R.C.P.E., &c.
408 J. W. Forbes, bookseller
410 Mrs D. Anderson
412 Miss C. M'Donald, confectioner
414 Gifford & Son, carvers and gilders
416 Edmund Geering, photographer
420 Francis Buchan, baker
422 A. Dufton, china merchant
424 John Raffan, boot and shoe maker

Chapel street.

432 Wm. Cay & Sons, funeral undertakers
434 J. Ellis Milne, M.A., M.D., C.M.
.. J. Milne, shipmaster
438 Mrs Bruce, Westbourne House
440 Andrew B. Reid, draper
442 Mitchell & Muil, Lim., bakers
446 Walter Simpson, plumber
450 And. W. Coutts, watchmaker
452 F. Macrae, restaurateur
454 Miss Taylor, music teacher
456 Gordon Bros., grocers

Rose street.

466 Miss J. L. Smith, tobacconist
468 F. Morrison, teacher of dancing
470 Wm. Dickson, grocer
472 Walter Geddes, hairdresser
474 Mrs M'Rae, dressmaker
.. Thom & Strachan, plumbers
474-476 Geo. Roberts, cabinetmaker
478 Lewis Kerr, draper
480 A. Rutherford (A. P. & S., L.)
.. Alex. Milne (of A. & R. M.)
.. James W. Davidson, town clerk depute
482 Alex. Morgan, clothier
484 British Linen Company's Bank, West-end Branch
494 George Rose, M.B., C.M.
496 R. Cumming, upholsterer
498 W. P. Robertson, dentist
.. Malcolmson Morrison
.. Miss Morrison, teacher of music
.. Miss Wyllie
500 J. E. Crombie, hardware mer.
502 John M'Mahon, artist, &c.
504 Thomas Aiken, tobacconist
506 W. Smith, fruiterer
508 W. Christie Crowe, physician
.. G. Clark, billiard saloon propr.
510 Miss M. Fullarton, outfitter
512 Rossleigh Cycle Co., Ltd.
514 L. S. Gray, stationer

Union Terrace.

From Union bridge to Skene terrace.

1 Northern Assurance Co.
2 Adam, Thomson & Ross, advocates
.. Geo. Walker, merchant
.. Miss Walker
.. H. Sutherland, messenger
4 Miss Mitchell, registry
5 Aberdeen Heritable Securities Co., Limited
.. James Thomson, valuator
.. R. O'C. N. Deane, surveyor, G.P.O.
8 George Dickie, C.A.
9 James Milne, C.A.
.. James Rae, agent
10, 11, 12, 13 Mann's Grand Hotel
13 Aberdeen University Club
14 Aberdeen Conservative Club
15 W. H. Williamson, M.D., D.D.S
16 Ranald Macdonald, factor
17 Brown & Watt, architects
.. Registrar for Aberdeen District Oldmachar; J. Meston
.. Miss Ross, lodgings
18 A. N. Macdonald, solicitor
.. *Bon-Accord* Press Office; Wm. Smith, proprietor
Aberdeen Savings Bank
26 Wm. B. Anderson, photographer
27 George Hay, tailor
28 Young Women's Christian Institute
32 Miss Emslie
.. Mrs Skinner, lodgings
34 Mrs Reid
.. Miss Whitecross
.. Mrs Scroggie, dressmaker
36 Miss Wood
38 Miss Diack, music teacher
.. Miss Robertson, dressmaker
.. Mrs Burnett, sick nurse
.. Mrs Anderson, sick nurse
.. Miss Mitchell, registry
39 Miss J. Falconer, stationer
40 Gordon Durward
41 S. Angus, fruiterer

Union Wynd.

From Union row to Summer street.

LEFT HAND SIDE.

7 Robert Hay, cabinetmaker
9 G. M'Intosh, aerated water manufacturer
13-15 James Dakers, coachbuilder
17 James Dakers, coachbuilder
21 George Keith, cabinetmaker

RIGHT HAND SIDE.

10 Simpson & Walker, carpenters
.. J. Marr, Wood & Co., piano factory
14-16 1st Abdn. Engineer Volunteer Orderly Room
20 R. Bain, french polisher

22 W. Cay & Sons, house carpenters
24 G. M'Intosh, aerated water mfr.

University Road.

From College Bounds to King st.

John H. Paterson, clerk
Alex. Kyd, book-keeper
Mrs Davidson, Aulton House

Upper Denburn.

From Spa street to Jack's brae.

LEFT HAND SIDE.

5 David Alexander, h. carpenter
9 Charles Dallas, butcher
13 Wm. Beverley, blacksmith
17-19 John H. Still, brass finisher
21 Wilson & Middleton, cabinet-makers
21½ John Reid, plasterer
97 Miss E. A. Stephen, grocer

RIGHT HAND SIDE.

2-6 A. Patterson, spirit dealer
10 Miss M. Dalgarno, grocer
30 *Garden Nook close.*
40 James M'Kenzie, insur. agent
48 Charles Davidson, grocer
Dyer's court.
Roderick M'Kay, contractor
80-82 J. Ironside & Co., wine mrchts.
120-122 Mrs Alex. Johnston, grocer

Upperkirkgate.

From Broad st. to St. Nicholas st.

LEFT HAND SIDE.

5 *Jamieson's court.*
7 James Henry, basketmaker
9 James Law, baker
11 Arthur Aiken, flesher
15 John Fiddes, cabinetmaker
Guestrow.
21½ G. Jamieson, fruiterer
23 Mrs Menzies, general dealer
.. James Black, hairdresser
27 B. Rickard, tobacconist
29 Simpson & Morgan, boot manfrs.
.. Miss Ingram, furniture dealer
29½ Wm. Tocher, cabinetmaker
33 Thomas Cox, grocer
35 Mrs R. C. Philip, tobacconist
37 Alex. Mitchell, jeweller
41 J. & C. Graham, bootmakers
43 Misses I. & M. Buist, milliners
45 Alex. Sharp & Son, painters
47 Wm. Anderson & Son, umbrella makers
49 *Grant's court.*
51 A. Auer, watchmaker
53 Alex. Mearns, bootmaker

RIGHT HAND SIDE.

2 *Clark's court.*
.. Charles Siddon, printer
2 G. O. Levie, cooper
4 Alex. Cook, jun., merchant
6 *Ross's court.*
.. Abdn. Univ. Press; A. King & Co.
8 C. Reid, staymaker
12-14 William Gray, draper
14 *Ironmonger's court.*
.. Knox & Webster, ironmongers
D. Reid, auction hall
17 *Farquhar's court.*
18 W. Milne, spirit dealer
18½ *Boys' Hospital court.*
20 John Thom, grocer
24 H. & J. Bryce, plumbers
26 R. Tait, hardware merchant
Drum's lane.
28 Wm. Robertson, shoemaker
32 Wm. Phinn, jun., watchmaker
34 Alex. R. Stoddart, clothier
34½ Robert Thomson, watchmaker
36 *Crown court.*
.. James Henderson, blacksmith
.. Wm. Walker, umbrella maker
.. James Walker, carver
.. John Cooper, cabinetmaker
38 James Kennedy, draper
40 *Charles court.*
42 Ferguson & Sons, dyers
44 *Burn court.*
46 B. Duffus, watchmaker
48 Jas. Jackson boot and shoe maker
52 W. O. Hunter, engraver

Urquhart Lane.

From Roslin street to Gallowhill.

Wm. Bremner, cartwright

Urquhart Road.

From King street to Links.

LEFT HAND SIDE.

1 James Cromar, stationer
3 Wm. Griffith, shoemaker
5 Mrs I. Nicol
11 James Bremner, clerk
.. John Bremner, clerk (G.N.S. Ry.)
.. Alex. Cameron, printer
King Street Public School.
25 Wm. Lindsay, mason
.. Arch. Esson, saddler
.. J. Gibb, cashier
.. John Clark, tailor
27 Andrew Still, printer
.. James A. Masson, shipmaster
31 Peter Smith, merchant
33 Alex. Donald, flesher
Colville place.
37 James Simpson, engineer
.. James Gordon, manager
39 John Milne, dis. sec.
.. Charles F. Doig
41 D. M'Laren, serg. inst. 1st A.V.A

Urquhart lane.
47 James Innes (of A. I. & Sons)
.. Geo. Martin (of G. & W. M.)
49 W. S. Scott, merchant
New street.
59 R. Muir, rope spinner
87 A. Sherriffs, flesher
Park road.
117 And. Simpson, golf club maker
Bon-Accord Golf Club
Victoria Golf Club

RIGHT HAND SIDE.

12 George Wilson, insp. of police
16 James Bisset, engineer
.. A. Findlay, foreman
.. Alex. Mason, salesman
.. George Davidson, beadle
26 S. Lawrence, overseer
30 Alex. Harper, slater
34 Geo. Robertson, stonecutter
.. Philip Hastie, plasterer
36 Miss Mitchell, grocer
Colville place.
Hunter place.
46 Alex. Shepherd, tailor (A. S. & Sons)
50 W. Mitchell, plater
Urquhart lane.
52 W. S. Scott, merchant
54 J. Chalmers, cashier
.. John Innes (of A. I. & Sons)
Roslin street.
Park road.
City Hospital—James Metcalfe, gate-keeper

Victoria Court.

54 Castle street.

Victoria Road.

From Victoria Bridge to Baxter st.

LEFT HAND SIDE.

1 N. Co-op. Co., Lim., grocers
3A James Burness, flesher
5 James M. Patton, chemist
.. Victoria Road Post Office
7 John Mackay, teller (T. & C. B.)
.. J. H. Ritchie (of R. Bros.)
9 P. Berry, confectioner
11 A. Ledingham, stationer
13 John Leiper, shoemaker
15 do. do. do.
21-23 Fraser & Shand, ironmongers
Sinclair road.
Police & Fire Engine Station
John B. Fairweather, school board officer
Mrs Warren, merchant
David Paterson, clerk (P.O.). Portfolio House
Jas. Cordiner, boatbuilder, Portfolio House
G. S. Brebner, Ashvale
L. Rassmusen, La Plata House
John Thomson, fishcurer, do.

RIGHT HAND SIDE.

2 R. Wilson, cashier (N.B. Ry.)
.. Mitchell & Muil, Lim., bakers
8 Mrs Frazer
.. J. Pope, stone merchant
.. Kenneth Douglas
12 S. Walker, bricklayer
14 W. G. B. Black, baker
16 A. Ledingham, stationer
20 Andrew Noble, grocer
Menzies road.
Mrs Hadden, grocer
Wm. Arthur, flesher
Walker road.
36 G. Wood, grocer
40 James Smith, manager
.. Adam Smith, com. trav.
.. A. Anderson (of A. Bros.)
.. A. Winchester, joiner
42 Calder Duncan, plater
48 G. Hardie, foreman
J. Morrison, bootmaker, Garve H.
R. Booth, engineer, Glengelder
James M'Gregor, engineer, Glentilt
J. Coutts (R. D. C. & Co.), Glentilt
Robert M'Callum, Charleston Ho.
James Pirie, engineer, Charleston House
Mrs Herriot, do.
J. Anderson (of A. Bros.), do.
Torry Free Church.
T. Lamb, supt., Barnhill
Geo. Addison, fishcurer, Ellerslie Villa
G. S. Michie (of J. & G. M.), do.
G. Craig, fishcurer, Auchnabo Villa
R. Petrie, ropemaker, Daisy Cot.
Jas. M'Callum, Beach View
Rev. E. Brown, Free Church Manse
Mansefield road.
T. Forbes, Bellvue
George Wood, Laurel Villa

Victoria Street.

From Albyn pl. to Skene st. west

LEFT HAND SIDE.

8 Mrs A. Brown
10 Miss M'Kenzie
12 Mrs Adam Mason
14 John T. Clark, coachbuilder
Waverley place.
18 John Masson, grocer
20 James Swanson (of J. S. & Son)
22 George Phillips (of Steele & Co.)
24 James Maydon, town sergeant
26 George Pirie, contractor
28 Samuel Pope, teacher
30 Geo. Esson (*Aberdeen Journal*)
32 John Innes (N. of S. Bank, Lim.)
34 William Stott
36 Edward J. Savage, clerk
38 Robert Leslie, spirit dealer
40 Mrs Andrew Gibb

42 Miss Ogg, lodgings
44 Wm. Anderson, spirit dealer
46 J. W. Beath, clothier
48 J. H. Humphries, sergt.-inst.
50 Mrs Sim
52 Geo. Walker
54 Alex. Anderson
56 A. B. Robertson, plumber

RIGHT HAND SIDE.

7 Wm. Findlay, late merchant
9 Mrs Dallas, masseuse
11 Wm. Kennaway, baker
13 Rev. R. A. Mitchell, M.A.
15 George Falconer, advocate

Thistle street.

17 Alex. Kidd, inspector of works
19 Mrs Matheson
21 Miss Duncan
.. John Duncan (of J. D. & Co.)
23 James G. Bisset, bookseller
25 Mrs Livingston
.. Mrs Maconachie
.. Mrs Alexander
29 Mrs T. Thomson
.. George Trail, blacksmith
.. Mrs Collie
31 George Webster (of R. & W.)
.. Alex. Dawson, com. agent
33 John Chalmers, music seller
35 Mrs J. Morrison, lodgings
.. B. Rickard
.. Charles Brown, agent
37 Miss Paterson
.. Miss Knox
39 Wm. W. Milne, slater
.. Mrs George Reid
41 Miss Brown, milliner
43 Mrs Longmuir
.. Wm. M. Hall, clerk (T.C.)
.. John J. Macaldowie, teller
.. Miss Murray, lodgings
45 Andrew Cameron (of P. & C.)
47 Alex. Ogilvie (of A. M. & Co.)
.. Mrs Hunter
49 Mrs Charles Smith
51 Miss Wilson
53 Mrs John Fowler
.. James M. Gill, cashier
.. Miss Craig, straw bonnet maker
57 Mrs Lendrum
.. John Barclay, com. traveller
59 W. C. Davidson, M.A.
.. Miss Andrews

View Terrace.

From Rosemount place northward

LEFT HAND SIDE.

3 R. Tait, hardware merchant
9 Wm. Ferguson
11 Mrs John Smith
15 Wm. Coutts, grocer
23 Wm. Bain, jun., auctioneer
25 W. T. Borthwick, dyer
45 D. R. Halley (Inland Rev.)
47 J. M. Allan, cabinetmaker
51 Wm. Beverly, blacksmith
53 George Cay, late grocer
55 G. Gorrod, cooper
57 Gavin M. Christie, coal agent

RIGHT HAND SIDE.

F. L. M'Kinnon (of W. M'K. & Son), View Place House
2 Charles Adams, draper
.. G. M. Stewart, electrical engineer
6 Miss Soutter
8 W. Philip, painter
14 James Alexander, cashier
.. G. Brodie, photo. printer
.. Mrs Thomson, lodgings
16 Wm. Dawson, manager
.. James Fraser, grocer
18 James Smith, house carpenter
20 Alex. Inkson M'Connochie, C.A.
22½ Wm. Carnie, grocer
.. G. Mackie (W. Cay & Son)
24 John A. Watt
.. Hugh Brewster, clerk
26 David Marr, book-keeper
46 Tom Connon, hatter

Virginia Street.

From Weigh-house square to Railway.

LEFT HAND SIDE.

11 F. Gillespie, stevedore
13 Andrew Connon, cooper
15 C. Johnston, curer
27-29 Wm. Yule, produce merchant
31-33 Wm. Wisely, carter

Castle lane.

49A Mrs Rae, sick nurse
55 Wm. Leslie, assis. harbour master
59 W. M. Gerrie, blacksmith
67 J. Johnstone, shipmaster
69 Jas. Milne & Son, brewers

Commerce street.

RIGHT HAND SIDE.

Theatre lane.
Shore lane.
28 *Prospect court.*
30-32 J. Tulloch & Co., merchants
.. Cruickshank & Sellar, iron mers.
38 W. Smith, shoemaker
42 Geo. C. Cameron, spirit dealer

James street.

A. Cooper, cooper

Mearns street.

52 Mrs Taylor, spirit dealer
52A Do. do.

Water lane.

56 John Moir & Son, Limited, preserved provision manufacturers
58 Peter Begg, shoemaker

Sugarhouse lane.

64 Peter Caie, baker
68-70 Walker & Co., grocers

Commerce street.

Alex. Keith, grain merchant

Wales Street.

From Park street to Railway.

LEFT HAND SIDE.

2 Mrs Duthie, midwife
42 Aberdeen Hide Skin, and Tallow Market Co., Limited
46 Adam Thomson, flesher
48 *Killing Market.*
74 George Simpson (of S. Bros.)
76 Wm. Bowman, flesher
78 Thomas B. Garden, tobacconist
100 A. Milne & Sons, provision curers

RIGHT HAND SIDE.

13 John Moir, Muirton dairy
15 *Knox's court.*
.. Mrs J. Lawrie, midwife
17 J. Mackland, storekeeper
19 Alex. Ewing, shoemaker
Hanover street.
33 James Arthur, chimney sweep
61 G. Davidson, hairdresser
.. Mrs Mathieson
Hanover place.
73 Alex. Manson, painter
87 J. Scrimgeour, merchant
93 James Grant, joiner
101 John Sefton, beadle
.. Charles Kennedy, stationer

Walker Place.

From Menzies road to Walker road.

2 Wm. Smith, supt. (Fish Market)

Walker Road, Torry.

From Victoria road to Grampian pl.

6 Walker & King, fish mers.
7 Charles Edie, engine driver
9 J. Ross (H.M.C.)
14 G. Robertson, fish merchant, Lily Cottage
16 Jas. M. Ross, clerk, Primrose Cot.
18 Alex. Ferrier (N.B. Ry.), Primrose Cottage
20 John Lewis, boat builder, Hawthorn Cottage
22 D. B. Walker, fishcurer, Toronto Cottage
60 S. R. Greengrass, manager
70 James Stewart, carter, Dee View
74 W. M. Berry, tailor, Dee View
80 Alex. Black, carpenter
James Massie, plasterer

Walker's Court.

116 Gallowgate.

Walker's Court.

37 College street.

Water Lane.

From Quay to Virginia street.

4 David Imray, marine stores
.. J. & A. Watson, stoneware mchts.

Waterloo Quay.

From Regent quay to York place

Church street
30 Northern Agricultural Co.
Lime street
77 W. J. Taylor, shipmaster
78 Mrs Peter Joss, spirit dealer
79-80 Mrs Peter Joss, spirit dealer
87 Abdn. Steam Navig. Co.'s Office
Wellington street
York place.

Watson Street.

From Rosemount place and Belvidere place to Westburn road.

LEFT HAND SIDE.

1 R. J. A. Smith, grocer
1½ James M'Kinnon, jun., upholstr.
3 Mrs Watt, lodgings
5 A. M. Henderson, com. trav.
7 Mrs Mitchell
11 John Petrie, mason
17 J. K. Pirie, manager
19 Alex. Duthie
21 Wm. Mathieson, cashier
.. Wm. Blacklaws, manager
23 Mrs Booth
25 Mrs Will
27 George Kemp, accountant
29 And. Govenlock, marine engineer
31 Miss Macdonald (Watt & Milne)
33 J. S. Ingram (C. Clothing Co.)
35 Wm. P. Booth, ironmonger
37 Wm. Laing Watt, grocer
.. John Milne, asst. sup. (Post Office)
39 Jas. Jackson, bootmaker
41 John N. Dunn (of Dunn Bros.)
.. C. F. Robertson, S. B. officer
43 Wm. Harris, cashier
.. John L. Edmond, tailor
45 Charles M'Hardy, joiner
47 Miss Davidson
.. Miss Arthur
49 James C. Fraser
.. Miss Reid
51 Allan Wilson, cashier
53 Charles Nidray
55 Alex. Mackilligan (*F.P.*)
57 John Martin, flesher
59 J. M'Kenzie
61 George Thomson (W. M. & Son)
63 Robert Thomson, grocer
Victoria Park Lodge ; R. Walker

RIGHT HAND SIDE.

2 Miss Henderson
.. Miss Sangster
.. Mrs Keith, tablemaid

4 Jas. Middleton, clerk
.. Mrs John M'Kay
.. John Stewart
8 Mrs R. Mitchell
10 Thomas Thomson, com. mer.
.. Mrs W. Morrison
.. Robert R. May
14 John Whyntie (P. & K.)
.. Alex. Leonard
16 Mrs Turner Ritchie
.. Misses Taylor
18 Miss M'Gregor, teacher
.. Miss Turner, teacher
20 J. Taylor (of W. & J. T.)
.. John Stephen
22 James Black
.. James Farquharson, builder
.. Wm. Mathieson, clerk
24 C. G. Esson, shoemaker
26 James Weir, spirit merchant
.. F. A. Connon, hairdresser
28 Mrs Scorgie, lodgings
.. David Souttar, upholsterer
30 Robert Duthie, grocer
.. John Aitken (J. G. & Sons)
32 Peter Sim, teacher of music
34 Alex. Esson, manufacturer
36 George Moir, grocer
.. James Coutts
46 Joseph Dunn, com. trav.
.. Mrs Melvin, lodgings
48 John Glennie, house carpenter
50 George Russell
52 Alex. Thomson

Loanhead place.

54 Charles Fraser, grocer
56 Mrs M'Cormack
.. Geo. Anderson, shoemaker
58 James David, engineer
.. John Skinner
60 James Gray
62 Alex. Duncan, postman
.. Hercules Strachan (N. of S. E. L. Co.)
.. Alex. Lambie, clothier
64 J. C. M'Farlane, com. trav.
66 G. & J. Moir, grocers

Watt's Court.

111 Gallowgate.

Waverley Place.

From Victoria street to Albert terrace.

LEFT HAND SIDE.

1 George Beaton, grocer
3 Miss Robertson, ladies' outfitter
5 Alex. Miller, boot and shoe maker
7 Miss Carle, fruiterer
11 Wm. Kennaway, baker
13 Frederick W. Lawson
21 Wm. K. Russell, manager
23 Henry Lyon

Rubislaw place.

47 James Wallace
49 A. Lovie Murray, stationer
51 Wm. Lawie, shipmaster

RIGHT HAND SIDE.

2-6 Alex. Carle, baker
14 Alex. Miller, boot and shoe maker
20 Miss Burgess
.. Miss Clark
22 Walter Lawson

Weigh-house Square.

Regent quay.

Wm. Hay & Co., hay and straw dealers
Smith & Johnston, merchants

Wellington Place.

From Wellington road to North Esplanade.

Wellington Road.

From College st. to city boundary, Craiginches.

Wm. Walker, pipe top maker
36-38 J. Ogilvie & Co., ink and colour manufacturers
40 Campbell & Kissack, plasterers
42 H. Cameron, blacksmith
50-52 James Muiry, stonecutter
54 J. Elrick, tobacco pipe maker
.. Wm. Wilkie, provision works
.. Ritchie Bros., barrel makers
.. Reid & Leys, ag. imp. mfrs.

Portland street.

John Robb, stonecutter
Jas. Anderson, shoemaker
106 John C. Mitchell, blacksmith
107 Alex. Walton, jun., cycle works
108 Peter Brodie, slater
.. Wm. Smith, cab hirer
.. J. S. Rowand, cab hirer

Millburn street.

112 John Greenlaw, grocer
114 John Guild (Cal. Railway)

Bank street.

124 John Coutts, restaurant
126 Jas. Carmichael, overseer
128 H. Cameron, blacksmith
134 George Laing, provision dealer
144 Do. do.
148 Wellington Road Mission Hall
156 Mrs James Thom, stationer
162 A. R. Low, wood merchant

Wellington Street.

From Waterloo quay to Links.

1 W. A. Malcolm, man. (S. N. Co.)
14 John Skinner, boat builder
16 W. Maitland, assistant
16-18 John Duncan, spirit dealer

Clarence street
28 John Newton, shipowner
.. John Adam, storekeeper
.. W. Panton, engineer
.. Wm. Joss, assistant pilot master
29 Footdee Dairy ; Wm. Robertson
32 A. Henderson, grocer
St. Clement street.
43 W. Carle, cattleman
53 Mrs Tosh, midwife
.. George Fowler, foreman
York street.
54 D. Murphy, driller
John Skinner & Son, boat builders

Westburn Road.

From Hutcheon street west to Long Walk road at Woodhill House.

LEFT HAND SIDE.

9 Rosemount Parish Church hall
Rosemount terrace.
Mount street.
37 John Farquharson, late farmer
39 John Jack, cycle maker
.. Wm. Scott, cycle maker
43 James Lee, manager (A. Ogston & Sons)
45 Mrs. Diack
51 Mrs Anderson
55 John Thomson, advocate, Ann Place House
59 William Watt (of G. F. & Co.)
61 James Y. Pattison, billposter
65 G. Stewart, fruiterer
67 John H. Stephen, engraver
71 Robert Grant, manager (W. F. & Sons, Lim.) Cromdale House
73 James Murray
75 Wm. Green, asst. manager
77 William Meldrum, tailor
79 Wm. Dewar, draper
81 W. & J. Ross, grocers
83 John L. Cheyne (G. N. of S. R.)
.. Mrs Black, lodgings
87 Alex. Brown (of M'H. & B.)
89 William Kynoch, com. trav.
Loanhead terrace
95 W. C. Taylor, asst. supt.
Watson street.
137 North gate, Victoria Park
Argyll place.
Argyll lane.
195 Alfred Catto, Eastfield House
Mile-end avenue.
Cairnfield place.
Bonnymuir place.

RIGHT HAND SIDE.

4 Peter Stronach, clerk
14 Mrs E. Wilson
34 Royal Lunatic Asylum
Cornhill road
110 Alex. Wyness, flesher, Lochhead Cottage
112 William Reid, medical supt., Royal Lunatic Asylum
114 Edward Summerfield, electrical engineer
.. Mrs F. Connon, sick nurse
118 Convalescent Hospital
120 Mrs Robert Glegg
140 Mrs James Chalmers, Westburn
Burnside road.
180 Argyll Crescent entrance gate
196 Samuel Davidson, com. agent
.. James B. Davidson, solicitor
198 P. B. Bisset (of P. B. & Son
200 Mrs James Birss
202 Alex. Laverton, draper
208 J. A. Smith, evangelist
210 John Morrison, cashier (G. N. of S. R.)
212 Wm. Wyllie (of W. S. & Son)
214 Alex. Pardy, book-keeper
216 John Strachan, com. trav.
218 A. Anderson, builder
220 Robert Beattie, builder

Western Road.

From Great Northern road to Clifton road.

12 James Laing, flesher
33 Thomas Bisset, clerk
35 John Hunter, salesman

West North Street.

From King street to Mounthooly.

LEFT HAND SIDE.

Longacre.
15 John Michie, grocer
Littlejohn street.
65 *Thomson's court.*
81-83 J. Wilson & Son, hay and straw dealers and stabling
129 Wm. Johnston, blacksmith
131 Alex. Guild, engineer
137 James Norrie, picture frame mkr.
139 C. Napier & Co., manure manufacturers
151 Wm. Smith, house carpenter
159 Robert Chree, turner
163 Alex. Ross, spirit dealer
169 W. Ritchie, coal merchant
189 Alex. Anderson, gardener

RIGHT HAND SIDE.

Farrier lane.
10 H. B. Wood, flesher
20 Wm. Conn, spirit dealer
Chronicle lane.
22 Miss Thom, grocer
24 John Pirie, grain merchant
26 James Driver, china merchant
36 R. Leslie, spirit dealer
38 *Grant's court.*
Meadmarket street.
52-54 Alex. Fiddes, grocer
64 *Sheret's court.*
68 Alex. Cordiner, grocer
68½ Bowman & Webster, corkcutters

70 John Black, hairdresser
74 *Harper's court.*
.. John Troup, blacksmith
78 *Mitchell's court.*
80 George Rae, shoemaker
98 Alex. Rae, wood turner
104 *King street place.*
108 B. Dickson, coal merchant
120 Mrs Fitzpatrick, cork shop
122 George Reid, saw-trimmer
122½ Aberdeen Foundry
128 Wm. Allan, jobbing gardener
132 Peter Murray (of A. & P. M.)
St. Clair street.
134 John Mitchell, stonecutter
.. James Christie, pianoforte maker
150 E. Leslie, furniture dealer
.. Alex. Leslie, insurance agent
Willowdale place.
162 Gray, Watt & Co., manufrs.
166 D. Mackie & Co., do.
170 A. Thom, tool smith
176 Alex. Ross, spirit dealer
184 Charles Cowie, wheelwright
188 Mrs Joss, stoneware merchant
192 John Paterson, shoemaker

Westfield Road.

From Hamilton place to Beechgrove terrace.

1 Wm. M'Combie, stationer
2 A. M'Hattie, merchant
.. Mrs W. Yule
3 A. B. Robertson, plumber
4 Geo. G. Raeburn (of G. & R.)

Westfield Terrace.

Left hand side of Craigie loanings

1 Miss Grant, Methlick Villa
2 T. Ogilvie (of T. O. & Son)
3 Rev. John Forbes, D.D., LL.D.
4 Charles Wilson, W.S., procurator fiscal
5 Rev. W. M. Clow
6 Thomas Lillie, bank agent
7 Thomas Ferguson, accountant
8 Williamson Booth, solicitor
9 Rev. James Stark, D.D. (Belmont Chapel)
10 Basil M'Killiam, confectioner
11 Misses Simpson
12 Rev. Francis Wm. Christie
13 Mrs Wm. Skeen
14 Mrs Middleton
20 Mrs Wm. Henderson

Whinhill Road.

From Fonthill road to Riverside road.

John Taylor, granite merchant

Whitehall Place.

From Albert street to Desswood pl.

1 Sang & Co., ginger beer brewers
William Garden, plumber
2 Mrs Webster
2-3 George Jamieson, compo. works
3 Miss Kay
Taylor & Smith, builders
Whitehall laundry
Joseph Dalgarno, gardener

Whitehall Road.

From Whitehall place to Beechgrove terrace.

Industrial School for Girls
Mrs Anderson, superintendent
Whitehall Lawn Tennis Club
10 Mrs McConnachie
.. Miss Keith
12 Mrs Wm. Ritchie
14 G. Clark (H.M.C.)
16 A. W. Smart, engineer
18 J. H. Macmillan (J. G. & Sons)
20 A. Cassie
24 Mrs Florence
26 Mrs James Rettie
28 Wm. Scorgie, grain merchant
32 Misses Walker
.. Mrs Ironside
34 Alex. Coutts (P. & K.)
36 Miss Summers
38 Charles Moir, bookseller
40 Alex. Clark, solicitor
42 Mrs Thomson
44 Samuel Stewart
48 James A. Phillips, teacher

Whitehouse Street.

From Huntly street to Skene street

LEFT HAND SIDE.

7 Mrs Gibson, sick nurse
9 W. D. Forbes, house carpenter
13 Thomas Gage
15 D. M'Kenzie, postman
.. Miss C. Milne, dressmaker
17 George Caie, grocer
.. James Black, mason

RIGHT HAND SIDE.

4 Mrs Catto, sick nurse
.. Mrs Fraser, sick nurse
6 John Thom, upholsterer
14 Alex. Williamson
16-18 Alex. Sharp & Son, painters
22 Samuel Davidson, com. mer.
.. Jamieson & Co., harness comp. manufacturers

William's Place.

Opposite Spring Garden Works, Spring garden.

3 Wm. Cushnie, dyer

William's Square.

Off Garvock wynd.

1-2 Wm. S. Chalmers, baker
2 Peter Collie
10½ Mrs J. Blair, sick nurse
14 D. Banks, grocer

Willowdale Place.

West North street.

P. Bisset & Son, builders
R. Davidson, City saw Mills
John Morrison, stabler
J. Bisset & Co., engineers
Robert Singer, stone turner

Windmill Brae.

From Green to Dee street.

LEFT HAND SIDE.

Bath street.

Windmill lane.

21 A. Knight Forbes, com. mer.
.. G. S. Rowand, rope and twine merchant
25 F. C. Chalmers, grocer
27 Miss Cordiner, prov. dealer

Crown street.

79 Mrs John Webster, spirit dealer
79½ J. & S. Fyfe, painters
Moran & Co., printers
81 John Adams, bookseller
82 Mrs Duncan, cook shop
83 James Booth, chimney sweep

RIGHT HAND SIDE.

22 Pratt & Keith, goods entrance
32-36 George Thomson & Sons (spirit vaults)
52-54 James Saint & Co., drapers
60 George Christie, flesher
62 Thom & Strachan, plumbers
66 S. Smith, tinsmith
76 Miss Duguid, dairy

Windmill Lane.

From Windmill brae to Crown ter.

Windsor Place.

From Thistle lane to Victoria street.

1 Mrs Anderson
2 George Fraser
3 Wm. Smith, fruiterer
John Thom & Co., venetian blind manufacturers

Windy Wynd.

From Gallowgate to Spring garden.

20 Wm. M'Kinnon & Co., founders
39 Joseph Campbell, pawnbroker

Winlaw's Court.

107 Gallowgate.

Wood Street.

From Baxter st. to St. Fittick's rd.

Woolmanhill.

From Schoolhill and Blackfriars st. to Steps of Gilcomston.

26 John Smith, bootmaker
28 John H. Shearer, stationer
32 Joseph Monro & Son, teachers of accordion
36 Miss Wood, pattern printer
38 James Lindsay, butcher
39 Gordon & Watt, painters
40 George Watt (of G. & W.)
41 Wm. Garden, bootmaker
42 George Panton, grocer
43 Wm. Blake, funeral undertaker
45 John Dunn, druggist
47 James Wilson, bookbinder
48-49-50 J. Stephen & Sons, gilders
1st Bat. G. H. drill hall and office; Wm. Walker, sergeant-major .
64 Jessie Callum, broker
66-68 Wm. Chisholm, tailor
70 James Matthews & Son, plumbers

St. Andrew street.

74 John Gill, carpenter
76 John Rennie, cabinetmaker
80 George Leith, plasterer

John street.

Yeat's Court.

30 Netherkirkgate.

Yeat's Lane.

From Canal ter. to Miller street.

4 A. Smith, verger

York Place.

From Waterloo quay to Links.

John Duthie, Sons, & Co., ship builders
Robert Duthie, shipowner
25 Wm. M'Robbie, café
27 Mrs C. E. Lewis, spirit dealer
31 George Caie, grocer
Hall, Russell, & Co. (Aberdeen Iron Works)

York street.

York Street.

From Wellington street to Pocra quay.

Public School
6 J. H. Anderson, manager

York place.

9 Mrs C. E. Lewis, spirit dealer
13 A. Stewart, moulder
14 A. & C. Wilson, grocers
22 Hall, Russell & Co., shipbuilders
Duthie Bros., sailmakers

St. Clement street.

33 James Burness, flesher
43 Alex. Fraser, grocer
47

Neptune terrace.

49 N. Thomson
Alex. Hall & Co., shipbuilders
A. L. Forsyth & Sons, boatbuilders
Bon-Accord Saw Mills
53 John Rust & Son, timber merchts.

Young Street.

From Gallowgate to Loch street.

4 Alex. Sangster, grocer
11 David Calder, fish salesman
14 G. Mellis & Son, bacon curers
21 Miss Martin, draper
32 Alfred Woodman, salesman

SUBURBAN LIST.

Abbothall Villa ; John Flockhart—on North Deeside road, about three and a half miles from town, right hand side
Abbotsville ; Rev. Adam Ross—on North Deeside road, three and a half miles from town, right hand side
Airy Bank, Cults ; Alex. Leiper
Airy Hall ; Mrs Thomas Douglas, sen.—on left hand side of Mid Pitfodels road, about two miles from Holburn street
Albert Grove, Kenfield—on Countesswells road, about two miles from Holburn street, left hand side
Allandale Cottage, Cults ; William Martin
Ardoe House ; Alex. M. Ogston—on south side of river Dee, about one mile from Cults station
Argyle Cottage, Cults ; Lieut.-Col. Joyner
Arnlee; F. J. Cochran—on north Deeside road, near Cults
Arrdeir, Mannofield ; William Youngson
Ashfield Villa, Cults ; Arthur Sinclair
Ashgrove ; John Catto—about half a mile south-west of Kittybrewster station
Avondale, Cults ; John A. Henderson
Balgownie ; Mrs Forbes—on north side of river Don, about a mile west of Old Bridge
Balgownie Lodge ; Mrs John Crombie—on north side of river Don, half a mile above Old Bridge of Don
Balgownie Bridge—*(Old Bridge of Don)*
Balnagarth ; George Collie—on North Deeside road, about three miles from town, right hand side
Balvenie House, Cults ; Dr James Cooper
Banchory House ; Sir David Stewart, LL.D.—on South Deeside road, one mile beyond Bridge of Dee
Banff Villa, Cults ; Wm. Duthie
Beechhill ; A. Williamson—on Countesswells road, left hand side, nearly two miles from Holburn street
Beehive Villa, Little Tullos Nigg ; P. Johnstone
Belvidere Cottage, Cults ; James Graham
Bieldside House, Cults ; Mrs Corbet
Birchfield Villa, Cults ; Mrs W. Inglis
Birchwood, Cults ; G. Gordon
Blair-Devenick, Cults ; Major Harry Wright
Bloomfield Cottage, West Cults ; Wm. Anderson
Brackenhill, Murtle ; John Thomson
Bridgeview, St. Devenick terrace, Cults ; J. Heron
Burnside House, Westburn road ; Mrs James Bisset
Cairnaquheen ; A. Keith—on North High Stocket road, about three quarters of a mile west of Mile-end, left hand side
Cairnlee ; James L. Geddes—on road leading from Bieldside to Countesswells
Cattofield ; Peter Tawse—on Cairnery road, three minutes' walk west from Kittybrewster station
Cliff House, Pitfodels ; James Catto—on Mid Pitfodels road, two miles and a half from Holburn street, left hand side
Cornhill House ; A. Christen—on Cornhill road, one mile from Lunatic Asylum, right hand side of road

Cosie Brae Cottage, Cults; Mrs Dewar
Cotton Lodge; R. J. Anderson, Clifton road
Countesswells road—a by-road branching off to the right from Mannofield, about one mile and a half from Holburn street
Countesswells House; Misses Pirie—about four miles from Holburn street by Great Western and Countesswells roads
Craigielee; J. C. Bennett—about two miles from Aberdeen, on the Mid Pitfodels or Countesswells road
Craigiebuckler House; John Cardno Couper—two miles from Holburn street
Cranford House; David M'Hardy, Cranford road
Craigton; William Knox—on Mid Pitfodels road, about two miles and a half from Holburn street, left hand side
Cressbrook; Alex. Gray—on Skene road, near Rubislaw Quarries
Cults House; John Scivwright—on North Deeside road, four miles from town, right hand side
Dalhibity, Cults; John Whyte
Dalmuinzie, Murtle; Gavin Hadden
Danestone House and Grounds; John Crombie, jun.—on north side of river Don (near Grandholm Works), about two miles and a half from town
Deeside Hydropathic Establishment, Heathcot—five miles from Aberdeen, by South Deeside road
Denmore; Capt. Hunter Blair—one mile and a quarter north of Bridge of Don
Den of Cults, Cults; George Junor
Derncleuch; Miss Mackintosh—on Mid Pitfodels road, two and a half miles from Holburn street, left hand side
Don Bank; Colonel Gildea—on north side of river Don, between Old and New Bridge of Don
Drumduan Lodge; James G. Mutch—on South Deeside road, one mile and three quarters beyond Bridge of Dee
Drumearn, Cults; E. Townsend Smith
Drumgarth; Mrs George Jamieson—on north bank of river Dee, about three miles from town by North Deeside road
Dumbreck Cottage, West Cults; James Thomson
Dunmail, Cults; Archibald M'Kenzie
Dunvegan Cottage, Cults; John Shepherd
Eden Cottage, West Cults; George Laing
Eden Cottage, Mannofield; George D. Craib
Eliott Villa, Beechhill, Mannofield; Wm. L. Davidson
Ellengowan; Dr. Thomas P. Baird—on Mid Pitfodels road, about two miles and a half from Holburn street, left hand side
Enfield, Pitfodels; William H. Baird—between Mid Pitfodels and Deeside roads, about two miles from Holburn street
Fordbank, Bridge of Dee; William Hall
Forresterhill; Mrs Chas. Davidson—on the Cornhill road, leading from west side of Lunatic Asylum, one mile and a half from Caroline pl., left hand side
Free Church Manse, Cults; Rev. Hugh Morrison
Freshfield Cottage, Cults; Miss Mary Forbes
Garthdee House; Major D. F. Gordon—on north bank of river Dee, north-east of Cults station, about three miles from Aberdeen
Glengairn Cottage, Cults; Mrs John Femister
Gowanlea, St. Devenick ter., Cults; John Anderson
Grandholm—on north side of river Don, about five miles from town, by Old Bridge of Don
Grandholm Works; J. & J. Crombie, Lim.—on north side of river Don, about three quarters of a mile north from Woodside
Grandholm Cottage; Wm. Porter—on north side of river Don, about half a mile from Woodside, on the estate of Persleyden
Granite Hill (late Cairnery); A. Moir—a dwelling house at west end of Cornhill and Cairnery roads
Hawthorn Bank, Cults; Mrs Christie—south side of Railway Station, Cults
Hazelhead House; Duncan Robertson, advocate, Sheriff-Substitute of Aberdeen, &c., about half a mile beyond Rubislaw Quarries, then nearly half a mile to the left from Skene road
Heathpark, Maryculter; John Harper, jun.

Heath Villa, Cults; Mrs John Cameron
Henry Villa, West Cults; William Cook
Hilton House; James Anderson—about five minutes' walk west from Woodside F.C. Manse
Homewood; James Davidson—on Countesswells road, right hand side, about two miles from Holburn street
Inchgarth; Wm. R. Reid—on north bank of river Dee, about three miles from town, by north Deeside road
Inchgower, Cults; William Scott
Inchyra, Murtle; John S. Smith
Ingleside, West Cults; Thomas Hutchison
Inverdee; Professor John A. M'William, M.D.—on north side of Dee, three and a half miles from town, near Cults station
Inverdon; James Edward Crombie—west of, and near Old Bridge of Don
Johnston House; C. M. Pattullo—on the Rubislaw road, a quarter of a mile beyond Rubislaw Quarries, left hand side
Kenfield; John Philip Fraser—on Countesswells road, about two miles from Holburn street, left hand side
Kepplestone; Mrs Macdonald—on the Skene road, left hand side, opposite Rubislaw Quarries
Kettock Mills; John Strachan & Sons, millers—one mile from Bridge of Don
Kininvie, Mannofield; John Leslie—on Countesswells road
Kippen Cottage, Cults; Thomas Donaldson
Luton Cottage, Cults; James M'Kay
Mannofield—a group of dwelling houses on Great Western road, one and a half miles from Holburn street
Marybank, Blairs; William Macintosh
Maryville; Mrs Colonel Cadenhead—at the west end of South High Stocket road, leading from Morningfield, about two miles from Skene square
Maryville, Woodside; George F. Duthie
Mayfield, Woodside; James A. Hadden
Mayfield House, Cults; George Hilton Paterson—at Cults station
Meadow Bank, Cults; Edmund Geering
Merlebank: Wm. Dyack, C.E., Broomhill road
Middleton House, Cults, Pitfodels Station; John S. Chalmers
Middleton Cottage, Cults; Misses Collie
Millo; James Buyers—about five minutes from Pitfodels Station, North Deeside road
Monaltrie Villa, Seafield; John A. Huggan
Morefield; Mrs W. H. Cameron—on North High Stocket road, half a mile west of Mile-end, left hand side
Moreseat; George Tough—on North High Stocket road, about half a mile west of Mile-end, left hand side
Morkeu; Miss Taylor—at extremity of Mid Pitfodels road
Ness Bank, West Cults; Joseph Leith
Newton Dee, Murtle; Brigade Surgeon Lieut.-Col. William Johnston
Newton of Pitfodels; J. C. Ogilvie Will, M.D.—on Mid Pitfodels road, about two and a half miles from Holburn street, right hand side
Norfolk Villa, Cults; Edwin J. Nicholson
Northcote, Cults; A. J. W. Storie, S.S.C.—on North Deeside road, about three miles from town, right hand side
Norwood Hall; James Ogston—on north bank of river Dee, about three miles from town, by North Deeside road
Oakbank, Cults; Mrs Ross
Oakbank Industrial School—on North High Stocket road, one mile and a quarter from Skene square, left hand side
Oakbank Villa, King's gate; James C. Glegg—South High Stocket road, one mile and a quarter from Skene square, right hand side
Oldmill Reformatory—about two and a half miles from Union street, on Skene road, right hand side
Outseats of Pitmuxton; Mrs Thom—on the north side of river Dee, one and a half miles from Aberdeen
Persleyden House; James Forbes Crombie—on north side of river Don, half a mile west from Grandholm Works
Pinewood Park—on Countesswells road, about two and a half miles from Holburn street

Pitfodels Road (Mid)—branches off west from Great Western road at Mannofield, about one mile and a half from Holburn street
Pitfodels (Hillhead of), Cults; W. Pyper
Primrose House (South), Cults; E. A. M'Millan
Raeden; G. W. W. Barclay—on North High Stocket road, one mile and a quarter from Skene square, right hand side
Richmondhill House; John Fleming—on South High Stocket road, about four minutes' walk beyond Mile-end, right hand side
Ringwood, Cults; Wm. B. Cooper
Rocklands, Cults; James Kelly
Rosebank Cottage, Cults; Miss M. Stuart
Rosehill; E. Barrie—a dwelling-house on left hand side of Cornhill road, nearly opposite Cornhill House
Rosewell; James Rodger, M.D.—on South High Stocket road, two miles from Skene square, right hand side
Rosslyn, Cults; Hugh F. Campbell
Rubislaw Quarries—on Skene road, about one mile beyond Albyn place
Rubislaw Works and Bleachfield; Richards & Co.—near Skene road, half a mile beyond Albyn place
Rubislaw Park; George Cruden—on Skene road, about three minutes' walk from Rubislaw Quarries, left hand side
St. Luke's, Kepplestone; Sir Geo. Reid, *P.*R.S.A.—on the Skene road, left hand side, opposite Rubislaw Quarries
Scotstown House—about two miles north-west from Bridge of Don
Seafield House; John Harper, sen.
Seafield Villa; Geo. M'Bain—between Rubislaw Quarries and Mannofield.
Seaton House; Miss Hay—between Old Machar Cathedral and river Don
Seaton Cottage; John F. White, LL.D.—on north side of river Don, one mile above Old Bridge
Sheddocksley; David Sherrett—on Old Skene road, three and a half miles from Caroline place, right hand side
Southfield House; Col. T. A. W. A. Youngson—three and a half miles from Aberdeen, on north side of Dee, near Cults station
Springbank Cemetery—on Counteswells road, left hand side, about half a mile from Mannofield; superintendent—James Mackie
Springbank Lodge, Mannofield; John Craighead
Springhill; James Matthews—on Old Skene road, three miles from Caroline pl
Stocket Hill; James Williamson—by the Low Stocket road to Raeden, from thence one fourth of a mile to the right hand side
Stocket Road (South High)—leads south-west from Mile-end, by left hand side road, past Morningfield, and on to the Stocket
Stocket Road (North High)—leads westward from Mile-end, by right hand side road, past Raeden and Oakbank
Summerhill; Alex. Emslie Smith—on South High Stocket road, two miles from Skene square, right hand side
Sunnybank; Mrs Principal Pirie—about half a mile from Causewayend, by Canal road
Sunnypark; James Cocker & Sons—adjoining Froghall, five minutes' walk from Causewayend
Sunnyside; Alex. M'Robbie—off Bedford road
Temora, Cults; James Duthie of Duthie Bros.
Thornhill; Robert Duthie—on Mid-Pitfodels road, a mile and a half from Mannofield, right hand side
Thornlea, Seafield; Archibald M. M'Donald
Tollohill Lodge, Banchory Devenick; A. G. Grant, M.D.—about one mile and a half south-west of Bridge of Dee
Tullosview, Nigg; Mrs Moir
Viewbank; James Collie—on North Deeside road, about three miles from town, right hand side
Viewfield; James Forbes Lumsden—between Countesswells and Rubislaw roads, a half-mile west of Rubislaw Quarries
Viewmount; H. J. Edwards—Mid Pitfodels road
Vinery Lodge, Cults; Daniel Macandrew
Wellbrae, Mannofield; John Anderson—on Countesswells road
Wellwood; George Davidson—on N. Deeside road, near Cults, right hand side
West Cults House, Cults; Mrs W. Anderson

West Cults Lodge, Cults; David Allan
Westburn; Mrs James Chalmers—140 Westburn road
Westpark; Mrs Gray—on North Deeside road, three miles from town, left hand side
Westerton House; Miss Stirling—three and a half miles from Aberdeen, on north side of Dee, near Cults station
Whitemyres House; Mrs Grant—on the old Skene road, three and three-fourth miles from Skene square, by Low Stocket road
Whitestripes; John Duncan—about a mile and a half west of Old Bridge of Don
Woodbank; Alex. Davidson—on North Deeside road, three miles from town, right hand side
Woodbine, Cults; Rev. A. F. Moir
Woodbine Cottage, Ruthrieston; James Black
Woodend House, Rubislaw; Capt. A. D. Meeres, R.E.—first house on Skene road beyond Rubislaw Quarry, right hand
Woodhill; Alex. Jopp—on Low Stocket road, one mile and a quarter from Caroline place, right hand side
Woodland House; Robert Collie—on Pitfodels, between the Mid Pitfodels and Deeside roads, about two miles from Holburn street
Woodside House; on the south side of river Don, about a mile past Woodside railway station

PRUDENTIAL ASSURANCE COMPANY, LIMITED.

Chief Office: HOLBURN BARS, LONDON.

Summary of the Report presented at the Forty-eighth Annual Meeting held on 4th March, 1897.

ORDINARY BRANCH.—The number of Policies issued during the year was **64,241**, assuring the sum of **£6,507,820**, and producing a New Annual Premium Income of **£354,526.**

The Premiums received during the year were **£2,543,262**, being an increase of **£239,249** over the year 1895.

The Claims of the year amounted to **£588,874.** The number of Deaths was **4598**, and **365** Endowment Assurances matured.

The number of Policies in force at the end of the year was **455,795.**

INDUSTRIAL BRANCH.—The Premiums received during the year were **£4,578,793**, being an increase of **£226,168.**

The Claims of the year amounted to **£1,706,481.** The number of deaths was **183,959,** and **1630** Endowment Assurances matured.

The number of Free Policies granted during the year to those Policyholders of five years' standing, who desired to discontinue their payments, was **59,534,** the number in force being **499,296.** The number of Free Policies which became Claims during the year was **9283.**

The total number of Policies in force at the end of the year was **12,130,542:** their average duration is almost exactly eight years.

The Assets of the Company, in both Branches, as shown in Balance Sheet, are **£27,059,111,** being an increase of **£3,143,221** over those of 1895. A supplement showing in detail the various investments is published with this Report.

In their last Report the Directors drew attention to the success which had attended the introduction of the special tables combining Life Assurance with a provision for old age. The popularity of these tables still continues, and it will interest the Shareholders to learn that Endowment Assurances and other forms of provision for old age are largely adopted by the public, the number of Policies securing benefits at age 60 and upwards being over **550,000,** and securing capital sums exceeding **£23,000,000.**

General Balance Sheet of the Prudential Assurance Company, Limited, on the 31st December, 1896.

LIABILITIES.	£	s.	d.
Shareholders' Capital	900,000	0	0
Ordinary Branch Funds	13,068,344	8	10
Industrial Branch Fund	12,474,529	15	5
Reserve Fund	500,000	0	0
Claims under Life Policies admitted ...	116,237	2	6
	£27,059,111	6	9

ASSETS.	£	s.	d.
British Government Securities (£2,700,000 Consols)	2,645,133	12	3
Indian and Colonial Government Securities	2,408,591	5	9
Railway and other Debentures and Debenture Stocks	2,153,656	5	11
Loans on County Council, Municipal and other Rates	5,950,065	15	0
Freehold Ground Rents and Scotch Feu Duties	2,498,965	13	9
Freehold and Leasehold Property	1,646,880	6	1
Mortgages	2,576,307	7	3
Railway, Gas, Water and other Stocks and Shares	4,256,977	19	7
Metropolitan Consolidated Stock and City of London Bonds	367,520	13	6
Bank of England Stock	200,559	18	6
Foreign Government Securities	366,204	14	8
Reversions	374,413	2	7
Loans on the Company's Policies	473,803	1	7
Rent Charges	138,762	16	1
Outstanding Premiums	428,993	18	3
Cash in hands of Superintendents, and Agents' Balances	51,007	3	8
Outstanding Interest, and Rents	216,784	14	3
Cash—On Deposit, on current accounts and in hand	304,482	18	1
	£27,059,111	6	9

THOS. C. DEWEY, WILLIAM HUGHES, } *Managers.*

W. J. LANCASTER, *Secretary.*

EDGAR HORNE, *Chairman.*

HENRY HARBEN, J. W. SIMMONDS, } *Directors.*

We have examined the Cash transactions, Receipts and Payments, affecting the accounts of the Assets and Investments for the year ended 31st December, 1896, and we find the same in good order and properly vouched. We have also examined the Deeds and Securities, Certificates, etc., representing the Assets and Investments set out in the above account, and we certify that they were in possession and safe custody as on 31st December, 1896.

17th February, 1897.

DELOITTE, DEVER, GRIFFITHS & Co.

District Office: 150a UNION STREET, ABERDEEN. Superintendent, T. JOHNSON.

THE Aberdeen Property Investment Building Society.

(ESTABLISHED 1851.)

Amount of Funds - - £85,000.

DIRECTORS—

President—Ex-Dean of Guild Macdonald, J.P.
Vice-President—Ex-Baillie Murray of North Inveramsay, J.P.

Peter Beveridge, Manufacturer.
Alexander Donaldson, Feuar.
Robert Fergusson, late of Aberdeen Granite Works.
Thomas Fotheringham, Treasurer, etc., Gordon's College.
Alex. Gill, Watchmaker and Jeweller.
Stephen Hunter, Cashier.
Alex. Ledingham, Solicitor and C.A.
William Mitchell, Merchant.
George Thow, retired Clothier.
Thomas R. Watson, Merchant.

SHARES AND DEPOSITS.

Shares.—The Shares amount to £25 each, and are payable by Subscriptions, which may be paid Monthly, Quarterly or Half-yearly, at the rate of 2/-, 3/- or 4/- per Share per Month. As long as Interest is being charged on Advances by the Society as at present, it is estimated that payment of Subscriptions at the above rates would mature shares in 14½, 10½ and 8½ years respectively. **Deposits.**—Sums of £10 and upwards are received *on deposit* for such Periods and at such rates of Interest as may be arranged.

LOANS.

Loans are granted on Security of House Property at

3½ PER CENT.

repayable by means of Shares; and after crediting profit thereon, the rate of Interest is about

3¼ PER CENT.

Loans may also be paid off in whole or in part at any time; but so long as the Interest is regularly paid, and the Security fairly maintained, Borrowers can depend upon Advances being left undisturbed.

Any further information may be had on application to John N. Melville, 80 Union Street, the Treasurer; or

JAMES MILNE, Jun., C.A., *Manager*.

Office: 9 Union Terrace, Aberdeen.

Founded 1805. The Oldest Scottish Insurance Company.

CALEDONIAN

INSURANCE COMPANY.

LIFE BONUS YEAR, 1897.

Ordinary Assurances completed this year will be entitled to share in the Division of Profits to be made as at 31st December, 1897.

Moderate Premiums. Good Bonuses.

Policies non-forfeitable, and world-wide.

Claims payable ten days after proof of death and title.

Several popular new systems of Assurance have recently been introduced, including:—

DOUBLE ENDOWMENT ASSURANCE—the sum payable at a given age being double the amount of the original Assurance, equivalent to a guaranteed Bonus of 100 per cent., under this system MEDICAL EXAMINATION being generally DISPENSED WITH.

FIRE DEPARTMENT.

Ample Security. Premiums Moderate. Losses Promptly Settled. Surveys made free of Charge.

ABERDEEN OFFICE: 13 BRIDGE STREET.

LOCAL BOARD:—

Chairman—A. IRVINE FORTESCUE, Esq., of Kingcausie.

Harvey Hall, Esq., Advocate, Aberdeen.
James Dugnid, Esq., Advocate, Aberdeen.
Alexander Wilson, Esq., Solicitor, Aberdeen.
Roderick Scott, Esq., Solicitor, Inverness.

Secretary—ROBERT CHAPMAN.

APPLICATIONS FOR AGENCIES INVITED.

Aberdeen Heritable Securities & Investment Company, Limited.

(ESTABLISHED 1872.)

Directors:

GEORGE J. SHEPHERD, Esq. (Messrs. Souter & Shepherd), *Chairman.*
CHARLES COOK, Esq., Carden House.
JOHN COOK, Esq. of Ashley.
JOHN EDWARDS, Esq. (Messrs. Bruce, Edwards and Milne).
WILLIAM MELVILLE, Esq., 9 Bon-Accord Crescent.
JAMES WHITE, Esq. of Legatesden.

Bankers: NORTH OF SCOTLAND BANK LIMITED. THE BANK OF SCOTLAND.

Surveyor: WM. LOW HENDERSON, Esq., Architect.

Auditor: GEORGE G. WHYTE, Esq., C.A.

DEPOSITS.

Any sum (not less than £5) may be deposited with the Company, and Interest will be allowed thereon at rates which may be ascertained on application, payable half-yearly at Whitsunday and Martinmas through the Company's Bankers.

LOANS.

The Company grants Loans on the Security of Heritable Property enabling borrowers on favourable terms to erect, purchase, alter or repair House and Shop Properties or to pay off Bonds affecting same. The Loans may be repaid by moderate Instalments (including Principal and Interest) or otherwise as may be arranged.

In ten years Instalment Loans no Charge is made to the Borrower for the cost of the Company's bond.

Prospectuses containing full information may be obtained at the Company's Office—

5 UNION TERRACE, ABERDEEN.

D. R. M'GILVRAY, *Secretary.*

THE

Scottish Employers' Liability

AND

GENERAL INSURANCE CO., LIMITED.

Head Office—9 KING STREET, Aberdeen.

LONDON OFFICE—88 CANNON STREET, E.C.
HEAD OFFICE FOR IRELAND—31 NASSAU STREET, DUBLIN.
BRANCH OFFICE—12 RENFIELD STREET, GLASGOW.
BRANCH OFFICE—16 DUKE STREET, EDINBURGH.
BRANCH OFFICE—64 FOUNTAIN STREET, MANCHESTER.
BRANCH OFFICE—5 DEAN STREET, NEWCASTLE.
BRANCH OFFICE—39 CORPORATION STREET, BIRMINGHAM.

Chairman—A. O. GILL, Esq. of FAIRFIELD.

I. **Personal Accident Insurance.**—The Company's Excelsior Policies cover Accidental Death, or Disablement by Disease or Accident, and an Annuity for Life under certain conditions. The best and cheapest policy issued.

II. **Fidelity Bonds** are issued to Travellers, Cashiers, Collectors, and Judicial Factors, Solicitors, and Secretaries at rates varying from 7s. 6d. per cent. to 60s. per cent. These Bonds are accepted by H.M. Government and the Court of Session.

III. **Employers' Liability Insurance.**—Policies are issued, *viz.* :—

(1) To cover all Claims under the Employers' Liability Act (1880) and at Common Law at rates varying from 9d. per cent. to 12s. 6d. per cent. for each £100 wages expended.

(2) To cover all Accidents of Occupation to Workmen at rates varying from 6s. per cent. to 40s. per cent. on the wages expended.

(3) To cover Indemnity Claims by Third Parties against Cab Proprietors, Hotel Proprietors, Building and General Contractors, Chemists, Druggists, Merchants, and others using Vans, Lifts, etc.

Bankers—
NORTH OF SCOTLAND BANK, LIMITED.
UNION BANK OF SCOTLAND, LIMITED.
LONDON AND MIDLAND BANK, LIMITED.

Medical Officer—
PROF. ALEX. OGSTON.

Solicitor—
JAMES S. BUTCHART, Advocate, Aberdeen.

General Manager—JAMES DAVIDSON.

BON-ACCORD
Property Investment
Company.

ESTABLISHED 1853.

Incorporated under the Building Societies' Acts.

SHARES, £25 EACH. ENTRY MONEY, 6d. PER SHARE.

DIRECTORS:

Chairman—JOHN LYALL GRANT, merchant.
Vice-Chairman—WILLIAM WATT, editor.

John Whyte, painter.
Samuel Milne, builder,
Adam Pratt, clothier.
Robert Henderson, draper.
J. F. M. Massie
John S. Sutherland.
Johnston K. Pirie.

Solicitor—HARVEY HALL, advocates and C.A.
Surveyor—WILLIAM KELLY, architect.
Managers and Treasurers—MARQUIS & HALL, advocates and C.A.
Bankers—THE NORTH OF SCOTLAND BANK.

THIS Company affords a very safe and profitable Investment for Sums from 2s. a month upwards, repayable with interest and a share of Surplus Profits.

Deposits of £10 and upwards will be received by this Company payable on a month's notice, and for six months or one year.

Loans on Security of Heritable Property granted to Members, repayable as may be agreed on, in 6, 8, 10, 12, or 15 years, in Monthly or Quarterly Instalments. Loans are granted on application, and no Commission is charged. Borrowing Members are entitled to a share of the Surplus Profits.

Members may withdraw at any time on one month's notice to that effect. Interest allowed on Shares withdrawn, and also Surplus Profits, after being Members for 2 years and 5 years respectively, in terms of the rules.

Any further information may be had on applying to—

MARQUIS & HALL, Advocates and C.A.,
Managers and Treasurers.

222 Union Street, Aberdeen, *June, 1897.*

NORTHERN ASSURANCE COMPANY.

FIRE AND LIFE.

Aberdeen, = = = 1 Union Terrace.
London, = = = 1 Moorgate Street.

Fire Department.

—:o:—

Moderate Rates of Premium.

Prompt and Liberal Settlement of Claims.

Losses by Lightning Made Good.

—:o:—

Fire Premiums,

£732,700.

Life Department.

—:o:—

Low Expenses of Management.

Ample Security.

Good Bonuses and Moderate Premiums.

—:o:—

Life Premiums,

£239,800.

DIRECTORS AT ABERDEEN:—

FARQUHARSON TAYLOR GARDEN, Esq.
ANDREW MACPHERSON, Esq.
JAMES MATTHEWS, Esq., LL.D.
JAMES BADENOCH NICOLSON, Esq.
ALEXANDER CHARLES PIRIE, Esq.
Sir DAVID STEWART, LL.D.
GEORGE JAMES WALKER, Esq.
JOHN WHYTE, Esq.

THOMAS KYD, *Resident Manager.* W. P. SHERRIFF, *Secretary.*
General Manager of the Company—H. E. WILSON.

Premiums to assure £100, with Profits:—

AGE.	£ S. D.	AGE.	£ S. D.	AGE.	£ S. D.
20	2 0 6	35	2 15 9	50	4 10 10
25	2 3 10	40	3 4 8	55	5 10 8
30	2 9 0	45	3 16 2	60	6 17 4

BRITISH LIFE AND COMPANY

LEGAL ASSURANCE LOAN (LIMITED).

TELEGRAPHIC ADDRESS "THRIFT, GLASGOW".

Consulting Actuary—JAS. MEIKLE, Esq., Edinburgh.

Established 1863. *Registered Office*—1 Richmond Street, Glasgow.
Auditors—Messrs. A. and A. Paterson, C.A., 49 Queen Street, Edinburgh.

SUMMARY OF RESULTS.

(Communicated in the Thirty-second Annual Report, as at 30th June, 1896.)

138,661 Policies were issued for the sum of - - -	£1,015,344 0 0
The Revenue for the year was - - - - - - -	86,543 6 8
Claims paid during the year - - - - - - -	28,021 6 0
Making the total amount paid in Claims - - -	384,337 0 0
The Assets, as per Balance Sheet - - - - -	148,454 14 11½

DIRECTORS—

Mr. Jno. Cairns. | Mr. J. S. Buckie. | Mr. A. Keay.
Mr. James Angus. | Mr. H. A. Fisher. | Mr. George Carse.

Manager—Mr. J. Steel Fisher, M. A.
Law Agents—Messrs. Mackay and Macquaker, Glasgow.

This Company was Established to meet the requirements of the industrial Classes, by offering all the advantages of a Friendly Society, with none of the risks connected therewith.

Physician—Dr. W. C. Crowe, Aberdeen.

District Manager for Aberdeen—WM. R. GALLOWAY, 66 St. Nicholas Street, of whom Conditions of Assurance and all necessary information may be had.

BUY YOUR
Watches, Clocks, Jewellery,
and Soft Goods
FROM
J. & J. S. ANDERSON,
Complete House Furnishers,
22 LOCH STREET,
ABERDEEN.
Wallace's Corner—Two Doors off
George Street—Left Hand Side.
Credit Given to Approved Customers

CHARTERED BANK OF INDIA, AUSTRALIA, AND CHINA.

HATTON COURT, THREADNEEDLE ST., LONDON.

INCORPORATED BY ROYAL CHARTER.

Paid-up Capital - - - - - - -	£800,000
Reserve Fund - - - - - - - -	£375,000

AGENCIES AND BRANCHES:

Bangkok	Penang	Hong-Kong	Thaiping
Bombay	Singapore	Foochow	Colombo
Calcutta	Batavia	Shanghai	Kwala Lumpor
Deli (Sumatra)	Sourabaya	Yokohama	Kobe
Rangoon	Manilla	Hankow	Tientsin

THE CORPORATION grant Drafts payable at the above Agencies and Branches; Buy and Receive for Collection Bills of Exchange; issue Letters of Credit; undertake the Purchase and Sale of Indian Government and other Securities; hold them for safe custody; and receive interest or dividends as they become due, and conduct general Banking business in the East.

Deposits of money for not less than 12 months, bearing interest at 3½ per cent. per annum, payable half-yearly, are received on behalf of the Corporation by its Agents, W. & H. C. GORDON, 29 Union Street, Aberdeen.

THE SCOTTISH PLATE GLASS INSURANCE CO., LTD.

(The oldest Plate Glass Insurance Company in Scotland.)

SUBSCRIBED CAPITAL, £12,500.

Head Office—93 George Street, Edinburgh.

GLASS of every description insured at very reasonable rates, which have heen fixed as moderate as deemed advisable for conducting a safe Commercial Business.

PROSPECTUSES AND ALL OTHER INFORMATION FROM

Mr. CHARLES A. BODIE, District Manager, 34 Bridge Street, *ABERDEEN,*

Who has full power to order Replacements without first corresponding with Head Office.

N.B.—This Company has, since its establishment in 1870, *replaced Glass to the value of over* £95,000.

TELEPHONE 192.

NATIONAL GUARANTEE AND SURETYSHIP ASSOCIATION, Ltd.

(ESTABLISHED 1863.)

SUBSCRIBED CAPITAL, - - - £500,000
INVESTED FUNDS, - - - - £80,000

Head Office—67 GEORGE STREET, EDINBURGH.

Securities for Persons in Situations of Trust.
Premiums periodically reduced by CASH BONUS of from 15 to 50 per cent. on Policies of three years' standing and upwards.
Fidelity Guarantee Business alone transacted.

AGENTS IN ABERDEEN:—

HORNE & MacKINNON, 75 Union Street.
DAVID SMITH, 181a Union Street.

The Scottish Temperance Life (AND ACCIDENT) ASSURANCE COMPANY, LIMITED.

Head Office, 81 RENFIELD STREET, GLASGOW,

THIS is the only Scottish Company that in any practical way secures to Abstainers the full benefit of their superior health and life.

All Policies on the lives of Total Abstainers are kept apart from the general business of the Company, the whole extra profit being thus preserved for the benefit of the Abstainers.

An abatement of 10 per cent. on the Premiums on all ordinary whole life Policies is granted from the commencement of the assurance.

The cost of Policy for **£1000** (with profits) elsewhere would in most cases secure an immediate assurance of from **£1200** to **£1400** in this Company, with right to further profits.

PROGRESS DURING 1896.

The New Business Income, and Addition to Funds were all *greater than in any former year*; while the ratio of Expenses to Premium Income was *lower than in any former year.*

ABERDEEN OFFICE: 137 UNION STREET.

GEORGE NEWLANDS, Resident Secretary.

SUN INSURANCE OFFICE.

Directors :—

FREDERICK HENRY NORMAN, Esq., *Chairman and Treasurer.*

Cecil Chaplin, Esq.
Edward Dent, Esq.
Alfred Farquhar, Esq.
Walter Randolph Farquhar, Esq.
The Marquess of Granby, M.P.
Henry Riversdale Grenfell, Esq.
Hon. Norman Grosvenor,
John G. B. T. Hildyard, Esq.
Richard Biddulph Martin, Esq.
Sir Hugh C. G. Montgomery, Bart.
Lambert Pole, Esq.
Marlborough Robert Pryor, Esq.
Colonel Frederick Henry Rich.
The Hon. A. Saumarez.
The Hon. Charles L. Sclater Booth.
Charles A. Scott Murray, Esq.
Oswald Augustus Smith, Esq.
Henry Richard Tomkinson, Esq.
William Wickham, Esq.

EDWARD BAUMER, *Secretary.*

THE OLDEST PURELY FIRE OFFICE IN THE WORLD.

Insurances effected in all Parts of the United Kingdom and in Foreign Countries.

Lightning Losses (whether by Fire or Concussion admitted).

Sum Insured in 1895	£390,774,900
Premiums ,, ...	979,394
Reserve Funds, December, 1895..	1,843,254

Edinburgh Branch : 40 PRINCES STREET.

M. COLQUHOUN, *Local Manager.*

Prospectus and all other information may be obtained on application to

PETERKIN & DUNCANS,

4 BRIDGE STREET.

FIRE. ROYAL INSURANCE COMPANY. LIFE.

ABERDEEN OFFICE:

158 UNION STREET.

Aberdeen Board:

Col. JOHN GORDON SMITH, of Delnabo, Banffshire, *Chairman.*
CHARLES BARCLAY HOLLAND, Esq., of Messrs. Richards & Co., Manufacturers, Aberdeen and London.
JAMES MORRISON, Esq., Solicitor, Banff.
DONALD MUSTARD, Esq., of Messrs. Grigor & Young, Solicitors, Elgin.
JOHN RAE, Esq., J.P., of Auchterellon, Banker, Ellon.

Law Agent—R. D. LESLIE, Esq., Advocate, Aberdeen.

Resident Secretary—W. J. SCOTT.

EXTRACTS FROM THE COMPANY'S 51ST ANNUAL REPORT, 1895.

FIRE DEPARTMENT.

Net Fire Premiums for the year	£2,049,625
Losses—Commissions and other Expenses	1,802,602

LIFE DEPARTMENT.

New Life Assurances completed during the year	£1,045,345
Net Life Premiums for the year	418,122
Claims Paid, including Bonus Additions	324,812

FUNDS AT 31ST DECEMBER, 1895.

Capital Paid Up		£375,702
Life Funds		5,141,592
Superannuation Fund		45,173
Fire Fund	£928,000	
Reserve Fund	1,582,394	
Balance of Profit and Loss	499,526	
		3,009,920
Total Invested Funds		£8,572,387

Absolute Security combined with Moderate Rates of Premiums.

Scottish Provident Institution.

ESTABLISHED 1837.

Head Office: 6 ST. ANDREW SQUARE, EDINBURGH.

MUTUAL ASSURANCE with MODERATE PREMIUMS.

THE PREMIUMS are so moderate that at usual ages of Assurance £1200 or £1250 may be secured from the first for the yearly payment which would generally elsewhere be charged (with profits) for £1000 only—the difference being equivalent to

An immediate and certain Bonus of 20 to 25 per cent.

THE WHOLE SURPLUS goes to the Policy-holders, and is reserved exclusively for those Members (more than half of those who enter) who survive the period at which their Premiums, with compound interest at 4 per cent., amount to the original assurances.

Examples of Premium for £100 at Death—With Profits.

Age.	25.	30.*	35.	40.†	45.	50.
During Life .	£1 18 0	£2 1 6	£2 6 10	£2 14 9	£3 5 9	£4 1 7
25 Payments .	£2 10 2	£2 13 0	£2 17 9	£3 4 6	£3 14 0	£4 8 7

* A person of 30 may secure £1000 at death by a yearly payment, *during life*, of £20 15s., which would generally elsewhere secure (with profits) £800 only; or he may secure £1000 by 25 payments of £26 10s.

† At age 40, the Premium *ceasing before age* 65, is, for £1000, £32 5s., being about the same as most Offices require during life.

To PROFESSIONAL MEN and others whose income is dependent on health, the *limited payment system* is specially recommended.

THE SURPLUS at last Septennial Valuation (1894) was **£1,423,018.** *More than* ONE HALF *of the Members who died during the period* (1888-1894 *were entitled to* BONUSES *which*, NOTWITHSTANDING THAT THE PREMIUMS DO NOT AS A RULE EXCEED THE NON-PROFIT RATES OF OTHER OFFICES, *were on the average equal to* AN ADDITION OF ABOUT 50 PER CENT. *to the Policies which participated.*

ACCUMULATED FUNDS EXCEED £10,000,000 STERLING.

Arrangements as to Surrenders, Non-forfeiture, Loans on Policies, Immediate Payment of Claims, etc., are specially liberal. Policies, as a rule, are world-wide after five years—provided the Assured has attained 30.

ABERDEEN BRANCH: 166 UNION STREET.

INSPECTOR OF AGENCIES (Northern District)—EDWD. TENNANT.

LOCAL SECRETARY—JAMES D. MACKIE.

AGENTS IN ABERDEEN:—

FRANCIS J. SCOTT, SOLICITOR, 34 Bridge Street.
WILLIAM SMITH, ADVOCATE, 201 Union Street.
J. STEWART WATT, ADVOCATE, 26 King Street.

ROCK

Life Assurance Company.

ESTABLISHED 1806.

Chief Office—15 New Bridge Street, London, E.C.

Wealth. Security. Stability.

Paid-in Claims upwards of	£11,300,000
Profits divided among Policy-holders upwards of	£4,140,600
Funds upwards of	£3,100,000
Annual Income upwards of	£265,000

Special Features.

INVESTMENT, ENDOWMENT, PENSION AND OLD AGE, NAVAL AND MILITARY, MERCANTILE-MARINE, AND LEASEHOLD POLICIES.

Low Premiums. **Large Profits.**

Interim Bonuses. **Immediate Payment of Claims.**

Aberdeen Office—17 Belmont Street.

Professor Wm. Stephenson, M.D., *Medical Examiner.*
George Fraser, *Inspector of Agents.*
Thomas A. Coats, S.S.C., *Resident Secretary.*

Honorary Board of Reference for Scotland.

Sir William Arrol (Messrs. Sir William Arrol & Co., Ltd.), Glasgow.

David Bell, Esq. (Messrs. Napier, Shanks & Bell), Glasgow.

Charles James Johnstone, Esq., Manufacturer, New Mill, Elgin.

Robert Noble, Esq., Borthwickbrae, Roxburghshire.

James Neilson, Esq., Carfin Hall, Holytown.

Ex-Baillie William Pyper, Hillhead, Aberdeen.

James Thompson, Esq., General Manager, Caledonian Railway, Glasgow.

ESTABLISHED 1815.

Aberdeen Savings Bank

(Certified under Act of Parliament).

OFFICE:

19 UNION TERRACE.

OPEN DAILY.

HOURS - - - - - -	9 to 2
SATURDAY - - - - -	9 to 12

Also on the Evenings of

MONDAY and THURSDAY - -	6 to 8

Deposits received up to **£50** in One Year, and **£200** in all.

Interest—£2 10s. per Cent.

MONEY REPAYABLE ON DEMAND.

All Funds Invested with the Government, and Guaranteed to the Trustees by Act of Parliament.

THE Amount due to Depositors at this date exceeds **£850,000**

Friendly and Charitable or Provident Societies and Penny Savings Banks may deposit all their Funds.

Government Annuities (Immediate or Deferred) may be purchased on advantageous terms through this bank.

Government Stock. Subject to the regulations under the Savings Bank Act, 1880, Depositors may invest in Government Stock to the extent of **£200** in one year, or in the whole **£500.**

Transfers from Post Office or other Savings Banks to this Bank can be made without withdrawing the Money.

Copies of the Report and all other Information may be had on application to

May, 1897. THOMAS JAFFREY, Actuary.

Aberdeen—The Palace Hotel.

(WITHIN THE STATION.)

Owned by the
Great North of Scotland Railway Company.

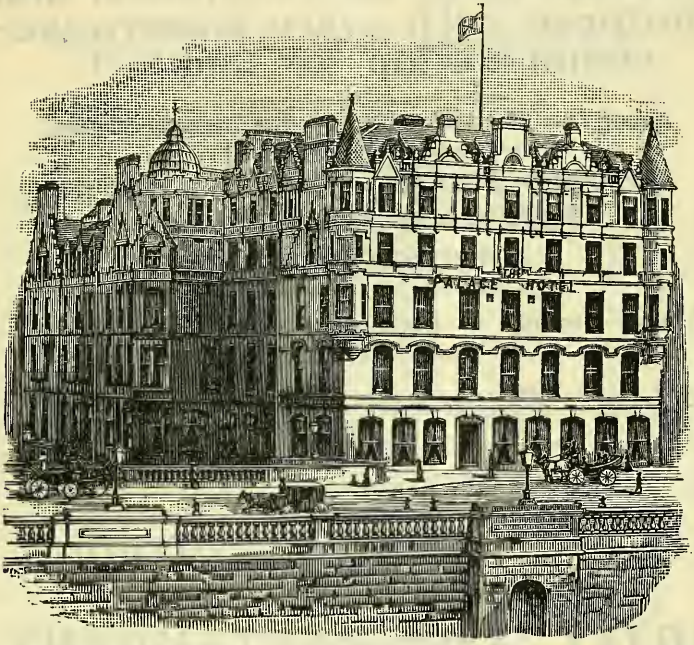

EQUIPPED with every accommodation for comfort. Electrically Lighted. Mechanically Ventilated. Hydraulic Lifts.

Excellent Cuisine. Moderate Charges.

Personally patronised by their Royal Highnesses The Prince and Princess of Wales, The Duke and Duchess of York, The Duke and Duchess of Connaught, Prince Adolphus of Teck, Princess Christian and Princess Victoria, Prince and Princess Henry of Battenberg and Prince Louis of Battenberg, The King of Portugal, H.I.H. The Empress Eugenie, Grand Duke and Grand Duchess Serge and Grand Duke Paul of Russia, and many distinguished visitors.

Covered Way from Station Platform.

Luggage removed to and from the Hotel free of charge.

MISS M'KILLIAM, *Manager.*

ROYAL HOTEL,

BATH STREET *(off Bridge Street)*

(Under New Management).

Re-Decorated, Re-Furnished, and Equipped with every Modern Accommodation for Comfort.

About Two Minutes' Walk from the Railway Station.

Private Parlours and a large Selection of Bedroom Accommodation.

Best Quality of Food and Liquor supplied at Moderate Charges.

John Thomson, Jr., Proprietor.

Bon- Accord

HOTEL AND RESTAURANT,

17 & 19 MARKET STREET.

John Mollison, Proprietor.

Soups, Entrees, Steaks, Chops and Hot Joints Daily.

WINES, ALES & LIQUEURS, ETC.

Breakfasts, Luncheons and Ball Suppers supplied on the Shortest Notice.

DEESIDE

Hydropathic Establishment,

HEATHCOT, near ABERDEEN.

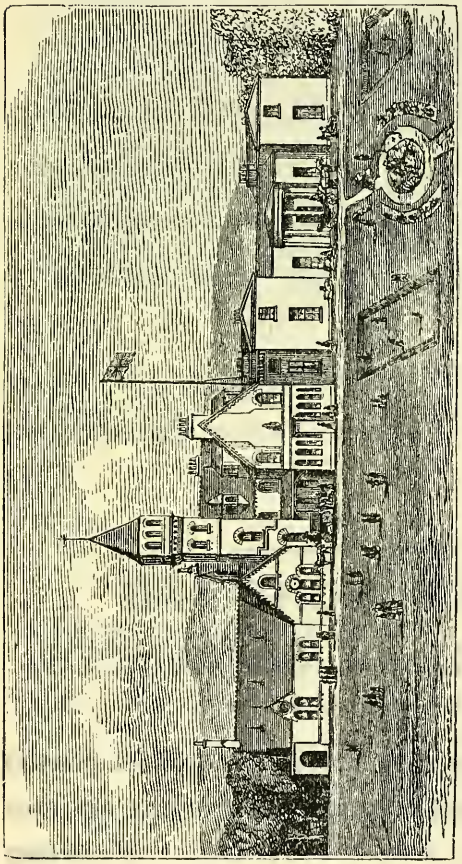

THE Climate of Deeside is the most bracing in Britain. Residents at this Establishment can have preserved Salmon and Trout Fishing in the River Dee, as it runs through the Estate of Heathcot. The Turkish and other Baths are constructed with all the latest improvements necessary for the practice of Hydropathy.

There is a Golf Course within the Grounds.

Terms per Week, £2 10s.; for Two having same Bedroom, £2 5s. each.

LOWER TERMS FOR WINTER MONTHS.

Dr. STEWART, Medical Superintendent,

HEATHCOT, NEAR ABERDEEN.

THE DOUGLAS HOTEL,

ABERDEEN.

THE DOUGLAS is the oldest established First-class Family and Commercial Hotel in the City. Visitors to Aberdeen will find many advantages by staying at this quiet, home-like and comfortable Hotel. Most central for business and pleasure. Highly recommended. Over 100 Bedrooms. Night Porter. Perfect Sanitary arrangements.

ELECTRIC LIGHT AND ALL MODERN CONVENIENCES.

The most economical First-class Hotel in the North, and is the nearest to the Golf Course, Post Office, Bathing Station, Railways and Steamers.

ANDREW STOTT, Proprietor.

THE GRAND HOTEL,

UNION TERRACE GARDENS,

ABERDEEN.

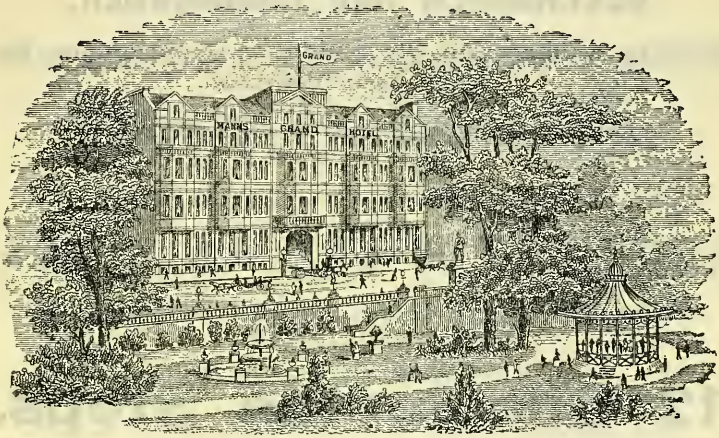

THIS MAGNIFICENT HOTEL, which has recently been erected from designs by Mr. MARSHALL MACKENZIE, A.R.S.A., occupies the finest central situation in the city, and is sufficiently removed from Street and Railway traffic to secure complete quiet.

In convenience of arrangement, perfect appointments, luxury and real comfort, it ranks with the first establishments in the Kingdom. The Cuisine is of the most refined description. WINES and CIGARS of the Finest Vintages and Brands are specially imported.

200 YARDS FROM RAILWAY TERMINUS.

ELECTRIC LIGHTING THROUGHOUT. PASSENGER ELEVATOR.

Postal and Telegraph Office in Hotel.

SUITES OF ROOMS FOR WEDDING PARTIES—ESTIMATES GIVEN.

Posting in all its branches.

CHARGES MODERATE.

Excellent Salmon and Trout Fishing on the Rivers Dee and Don provided for Visitors, and within easy access.

CHARLES MANN, PROPRIETOR AND MANAGER.

NOTE.—Special Omnibus and Porters from the Grand Hotel meet each train, and can be obtained on application to the Guard or Porters.

JOHN GRANT,

BLACKSMITH,

BELLHANGER AND IRONMONGER,

Solicits a share of the Public's Attention to his varied assortment of

IRONMONGERY GOODS.

J. G. directs special Attention to his Manufactures in

IRON GATES AND RAILINGS,

Estimates for which may be had on application at his Premises,

12 Gilcomston Steps.

PORTLAND CEMENT,

KEENE'S CEMENT,

AND

PLASTER OF PARIS OR STUCCO.

Peter Bisset & Son,

Contractors,

WILLOWDALE PLACE,

152 WEST NORTH STREET,

ABERDEEN.

WILLIAM JACKSON

18 Back Wynd.

♠♠♠♠♠♠♠♠♠♠♠♠♠♠♠♠♠♠♠♠

BOOKBINDING.

All the styles of Bookbinding carefully and well done.

Law Books, Draft Deeds, Factory Accounts and other Legal Books properly bound.

Buisness Books for the Counting House.

Paper Ruling, Numbering, Perforating.

Eyeleted Labels.

Desks and Tables covered with Leather.

Maps, Plans and Drawings stretched on Cloth, Varnished and put on rollers.

Sample Books and Cases for Manufactures made up.

Names and Initials Lettered on Bags, Purses, etc.

GENERAL DYE WORKS, 42 UPPERKIRKGATE

(ESTABLISHED 1857).

Robert Ferguson & Sons, Dyers,

RESPECTFULLY return thanks to the Nobility, Gentry, and Public in general of Aberdeen and Country, and the surrounding Counties, for the liberal patronage conferred upon them during the sixty years they have been in business in Aberdeen.

R. F. & SONS desire to state that they have introduced *Steam Power* into their premises, thus giving them greater facilities in executing all orders committed to their care; and they trust, from their long experience and friendly correspondence with some of the first Masters of the Art in the South and West of Scotland, to be able to give their Employers every satisfaction.

The Dye-House arrangements at present are as follows: Merinoes, Coburgs, etc., dyed and dressed, commencing on Tuesday every week. Silks, Velvets, Poplins, etc., dyed and dressed on the most approved principles, commencing on Wednesday and Friday every week. Silks Watered on Thursday and Saturday. Carpets, Crumb-Cloths and Hearth-Rugs cleaned. All sorts of Linen Drapery hot calendered. Moreen and Damask Furniture cleaned, re-dyed and dressed. Printed Furniture cleaned, starched and glazed. Straw Bonnets dyed Black, Tuesday and Friday. Kid Gloves dyed Black.

Gentlemen's Apparel renovated in a superior style.

Orders from the Country attended to with Punctuality and Despatch.

*** Not Accountable for any Article left over Twelve Months.

Aberdeen School of Shorthand

AND TYPEWRITING OFFICE,

19 CROWN STREET.

Instruction in all Commercial Subjects.
Registry for Clerks and Shorthand Writers.
Representative for the Remington Typewriter.

C. M. LAWRENCE.

JAMES MATTHEWS & SON,

REGISTERED PLUMBERS,
GASFITTERS AND BELLHANGERS,

70—WOOLMANHILL—70

(Corner of St. Andrew Street, opposite Royal Infirmary).

Electric Bells fitted up. Sanitary Plumber Work executed on the most approved principles. Always on hand a Variety of Sanitary Appliances, Chandeliers, Brackets, Hall and Lobby Lamps, Gas Stoves, Gas Fires, etc., etc.

Charges Moderate. Estimates Given.

TELEPHONE No. 717.

Thomson's Dye Works,

PERTH.

Branch Office: **86 UNION STREET,**

Where all Parcels may be left.

Goods Collected from our Agents in Town and Country Daily and forwarded direct to Works.

High-Class Workmanship and Moderate Charges.

A TRIAL RESPECTFULLY SOLICITED.

CIVIL SERVICE INSTITUTE,

361 UNION STREET, ABERDEEN

(New Premises, specially designed for Schoolrooms),

CONDUCTED BY

R. BURNETT,

AUTHOR OF CIVIL SERVICE TUTORIAL SERIES OF TEXT-BOOKS.

Day, Evening and Correspondence Classes for all Civil Service Examinations, Business and General Education: Thorough, rapid and personal tuition guaranteed.

Advice and Information on application by call or letter

CIVIL SERVICE GUIDE FREE.

Special Oral and Correspondence Classes for **Provincial Telegraphists** and **Sorters.** Fees per quarter, or till successful.

Civil Service Text-Books. Pens and **Copy-Books.** Price List Free.

R. BURNETT,

361 UNION STREET, ABERDEEN.

SMOKY CHIMNEYS

EFFECTUALLY CURED BY

W. C. COPLAND & CO.

OFFICE: 19 MABERLY ST. HOUSE: 63 HUTCHEON ST.

SLATERS AND

GENERAL REPAIRERS.

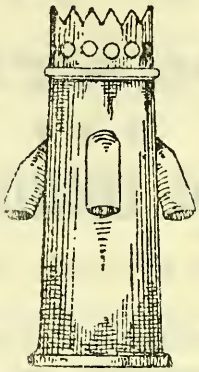

Estimates given for all kinds of New and Old Slater Work.

Thousands of Chimneys Cured.

Parties wishing their Buildings examined for Smoky Chimneys and Ventilation in Town and Country, will be charged only a small fee with all necessary expense.

We are the only practical Smoke Curers known.

PIANOS.

ORGANS.

HARMONIUMS.

FOR SALE, HIRE OR HIRE PURCHASE.

The most Liberal Discount for Cash, or Easiest Terms on the Instalment System.

The largest Stock to select from. Price Lists free on application.

J. MARR, WOOD AND CO.,

PIANO MAKERS TO H.M. THE QUEEN

AND

H.R.H. THE PRINCE OF WALES,

183 UNION ST., ABERDEEN.

By Appointment in Ordinary

TO THE QUEEN.

JOHN BLAIKIE & SONS,

Braziers, Bell and Brass Founders, Plumbers, Gasfitters, Coppersmiths, etc.

GAS, WATER, SANITARY, AND ELECTRICAL ENGINEERS.

Manufacturers of every description of

BRASS AND COPPER WORK,

FOR

DISTILLERS, BREWERS, ENGINEERS, PLUMBERS, etc.

LITTLEJOHN STREET METAL WORKS.

A LARGE SELECTION OF CHANDELIERS, ELECTROLIERS, BRACKETS, OIL LAMPS, IN NEWEST DESIGNS, AT THEIR SHOW ROOMS, 218 UNION STREET, ABERDEEN.

Agents for the Incandescent and other Burners.

Architects' Designs for Church Fittings, and other Brass Work carried out.

PICTURE RODS AND BRASS RAILS.

Estimates on Application.

BURNING OILS.

GAS METERS AND FITTINGS OF ALL KINDS.

◆◆◆◆◆◆◆◆◆◆◆◆◆◆◆◆◆◆◆◆

WORKS TELEPHONE - - - - - - - - No. 56
SHOWROOMS TELEPHONE - - - - - - - No. 65

THOMSON'S

AERATED WATERS.

Manufactured from our Absolutely Pure, Colourless Water.

As Certified by JOHN HERON, F.I.C., F.C.S., London.

DRAWN FROM AN

ARTESIAN WELL,

OVER 100 FEET DEEP.

First-Class Gold Medal awarded, International Health Exhibition, Paris, March, 1896, for Artesian Well Waters.

W. THOMSON & SON,

LEMON STREET, ABERDEEN.

TELEPHONE 138.

WM. BODDIE,

St. Clair Street Granite Works,

SHOW YARDS: KING ST.

Always a large Stock of Finished Monuments to Choose from at the Lowest Possible Prices.

Telephone No. 786. Registered, 1887.

ROSS AND SWINNEY,

Plumbers, Gasfitters, Sanitary Engineers and Bellhangers,

79 JOHN STREET.

Stores—57 CHARLOTTE STREET and 57 JOHN STREET.

SANITARY alterations carried out on the most approved principles at Moderate Rates. Fitting up and repairing Electric and Wire Bells a Speciality. Satisfaction Guaranteed.

Always on hand a variety of Bell Fittings, Sanitary Appliances, Gas Fittings, Stoves, Fires, Globes, etc.

Prompt and Personal attention given to all orders for Repairs.

CHARGES MODERATE. ESTIMATES on APPPLICATION.

R. & J. SHINNIE,

CARRIAGE BUILDERS,

UNION ROW, ABERDEEN,

HAVE always on hand a large and varied Stock of CARRIAGES, New and Second-hand, including

Landaus, Broughams, Waggonettes,

WHITECHAPEL AND RUSTIC CARTS,

Of Newest Designs, and of light and durable construction.

CARRIAGES LET ON HIRE

For Periods as arranged.

REPAIRS ESTIMATED FOR AND EXECUTED WITH CARE.

Carriages Stored on Moderate Terms.

Established over 50 Years.

WILLIAM CAY & SONS,

Funeral Undertakers,

432 Union Street,

AND

215 George Street.

—:—

Works: 22 Union Wynd.

—:—

Funerals conducted in Town and Country at Moderate Charges.

—:—

Largest Variety of Funeral Requisites in the North of Scotland.

—:—

The Trade Supplied.

—:—

Telegrams: "CAY, ABERDEEN".

—:—

Compilers of "**In Memoriam,**" an Annual Obituary for Aberdeen and Vicinity, with Biographical Notes and Portraits of Prominent Citizens.

"A little book worth having and worth keeping."—*Evening Gazette.*

THE ABERDEEN LIME CO.

ESTABLISHED 1837.
Incorporated under the Companies' Acts, 1862 and 1867.

BY SPECIAL APPOINTMENT
PURVEYORS TO HER MAJESTY,
& H.R.H. THE PRINCE OF WALES.

HEAD OFFICE AND WORKS—

PROVOST BLAIKIE'S QUAY,
ABERDEEN.

MANUFACTURERS OF AND DEALERS IN ARTIFICIAL MANURES OF ALL KINDS.

Oilcake and Oil Manufacturers and Dealers in all kinds of Feeding Stuffs.

HETTON, VANE'S AND TUNSTALL, WALLSEND, ENGLISH COAL AND NUTS,
ALSO
ELL, SPLINT, HOUSEHOLD AND STEAM SCOTCH COAL.

ENGLISH AND SCOTCH LIME.

D. C. PETERS, Manager.

Geo. Jamieson & Son,

Jewellers to the Queen and Royal Family.

Watch and Clock Makers

TO

H.R.H. THE PRINCE OF WALES,

MAKERS OF

GRANITE ORNAMENTS AND SCOTCH JEWELLERY,

CREST BROOCHES,

Highland Ornaments, etc., etc.

OPTICIANS AND CUTLERS.

107 UNION STREET,

ABERDEEN.

Telephone No. 97.

CLOCKS WOUND AND REGULATED ——
—— AT A FIXED CHARGE PER ANNUM.

The first to introduce the GREENWICH TIME SIGNAL in Aberdeen. It is signalled DAILY TO THE PUBLIC in one of the windows.

Telegrams:—"JAMIESON, JEWELLER, ABERDEEN".

ARCHIBALD M'KENZIE

COAL MERCHANT,

ABERDEEN.

	Telephone
Head Office, 1 PROVOST JAMIESON'S QUAY	**No. 14**
West-End Branch, 3 Summer Street . . .	**No. 194**

AGENTS:

Jas. Rae, 1½ South Crown Street	**No. 78**
Craighead & Co., 29 Fountainhall Road . .	**No. 1628**
Alexander Murray, 271 Union Street . . .	**No. 6**
Alex. Wilkie, 91 Barron Street, Woodside . .	**No. 1004**
James Duguid, Butcher, Cults	**No. 801**

Lambton Wallsend House Coal

For Parlour Use

AND

TREBLE SCREENED NUT COAL

FOR KITCHEN RANGES.

DIRECT FROM SUNDERLAND BY

The Lambton Colleries Company's own Steamers,

AND

Thoroughly Screened from Small.

Every Description of Blacksmith Coal.

Various descriptions of SCOTCH COAL from the best Colleries in Wishaw and Fife. Also COMPRESSED BRIQUETTES.

Large and Small STEAM COAL for Manufacturers.

JOHN AVERY & CO.,

LIMITED,

PRINTERS, LITHOGRAPHERS, BOOKBINDERS, ETC.,

105 KING STREET,

ABERDEEN.

Telephone No. 111. Telegrams, "AVERY'S, ABERDEEN".

J. A. & Co., Ld., are Proprietors of "THE NORTHERN ADVERTISER," Published Tuesdays and Fridays, at 5 Correction Wynd.

TELEPHONE No. 516.

19,000 Copies Circulated Gratis Weekly.

Glass China

SALOONS.

JOHN FORD & CO.,

136, 138 & 399 UNION STREET, ABERDEEN,

RESPECTFULLY invite an inspection of their **Show-Rooms** (Largest in Scotland), which will be found complete with every necessary in **Glass, China** and **Earthenware,** at **Lowest Cash Prices.**

Inspection respectfully invited. Telephone No. 648.

VENETIAN BLINDS,

MANUFACTURED ALL COLOURS, ALSO

OLD BLINDS REPAINTED, TAPED & CORDED.

Manufactured, Refilled, and Repaired.

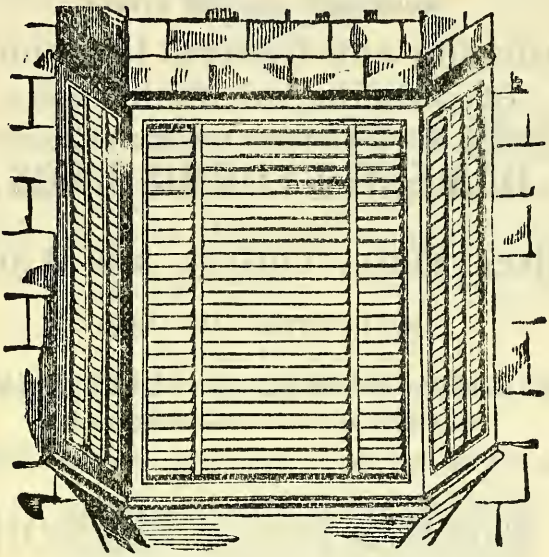

WIRE GAUZE BLINDS

PRICES ON APPLICATION.

JOHN THOM & CO.,

WINDSOR PLACE.

JAMES M'INTOSH,

SCULPTOR,

"LORNE" GRANITE WORKS,

120 HUTCHEON STREET WEST,

ABERDEEN.

JAMES FLORENCE AND SONS,

32 BRIDGE STREET

(WORKSHOP—20a DEE STREET),

Furnishing and General Ironmongers,

Blacksmiths and Bellhangers,

Have always on hand a Large and Varied Assortment of

DOMESTIC FURNISHINGS,

ALSO OF

Silver Plate, Cutlery and Lamps.

INSPECTION INVITED.

ALL GOODS MARKED IN PLAIN FIGURES.

Two Minutes' Walk from Joint Station.

An Illustrated and Priced Catalogue Free on Application.

PATENTS FOR INVENTIONS

AND

Registration for Designs and Trade Marks.

MESSRS. JOHNSONS

OFFICE FOR PATENTS,

115 St. Vincent Street, Glasgow.

Hand-book, "Hints to Inventors," sent gratis and post free to any address: or from

Messrs. D. WYLLIE & SON, Booksellers,

247 Union Street, Aberdeen.

Telephone 408. Telephone 408.

"LABOR OMNIA VINCIT."

G. & W. FRASER,

Steam Printers, Lithographers, and Wholesale and Manufacturing Stationers,

"BELMONT" WORKS

(OFF BELMONT AND UNION STREETS).

Every description of Commercial Printing and Lithographing executed with taste and dispatch.

ESTIMATES GIVEN.

Write or call for Prices and Designs.

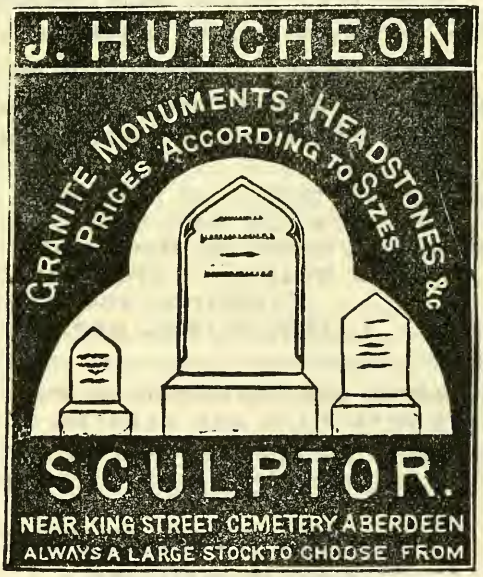

Inspection Solicited.

Columns Made by Turning Machine always in Stock.

TELEPHONE K. 47.

Telephone No. 505.

Telegrams:
"GARVIE, ROSE ST.,
ABERDEEN".

James Garvie & Sons,

Cabinetmakers, Upholsterers, Carpet Warehousemen, and Decorative Furnishers.

425 & 431 UNION STREET.

Largest Furniture Warehouse in North of Scotland.

Furniture and Fitments for the Dining-room, Drawing-room, Library, Hall, Bedroom, etc., designed and made on Artistic and thoroughly Sound Principles.

Special Designs and Estimates given, and Suggestions made as to the best way of Furnishing and Beautifying the Home.

Always on hand a Splendid Stock of Furniture to select from in the newest prevailing styles.

Also a Fresh and Beautiful Stock of UPHOLSTERY GOODS.

WILTON, AXMINSTER, BRUSSELS, AND OTHER CARPETS AND RUGS.

BEDSTEADS AND BEDDING.

Window Blinds, Curtains, Door and Window Draperies, Cretonnes, Tapestries and other Fabrics.

LINOLEUMS, etc.,

COMPLETE FURNISHINGS UNDERTAKEN THROUGHOUT.

Mantelpieces and Overmantels in Great Variety.

GRATES WITH TILES AND HEARTHS COMPLETE.

Every description of Cabinet and Upholstery Work, and all kinds of Jobbing carefully carried out by Experienced Workmen.

WORKS: ROSE STREET.

SHOW ROOMS:

425 AND 431 Union St., Aberdeen.

ABERDEEN GRAMMAR SCHOOL.

(FOUNDED PREVIOUS TO 1262.)

Rector, H. F. Morland Simpson, M.A. Cantab., F.S.A. Scot.

THE GRAMMAR SCHOOL provides for Boys a complete course of study, both Elementary and Secondary, Classical and Modern.

The ancient traditions of the School as a Classical School and feeder of the University are preserved, while boys destined for Commercial pursuits receive thorough training in subjects likely to be of special use to them.

The School contains excellent Laboratories (Chemical and Physical), an Art Room, a Workshop and a Reading Room.

The Modern School is an Organised Science School under the Department of Science and Art, South Kensington.

The Senior Classes are examined for the "Leaving Certificates" of the Scotch Education Department, which are accepted in place of Preliminary Examinations, for the Universities, etc.

Promotions are made at the discretion of the Rector, advised by the Masters.

Quarterly reports are issued to Parents.

Physical Training in Drill and Gymnastics is given to all the Classes by a competent Instructor.

The situation of the School is open and healthy, within ten minutes of the Railway Station. There is a Cricket field, and separate Playgrounds are provided for the Senior, Lower and Preparatory Departments.

Open Scholarships—Twelve of £12 each, tenable for four years. Educational Trust Scholarships—Two of £20 each, for two years, and four of £20 each, for five years. Anderson Scholarships—Three of £15 each, for three years, with a preference for Sons of Clergymen.

The School is one of the Higher Class Public Schools of Scotland, and is under the management of the School Board of the Burgh.

For the Prospectus apply to the Clerk of the Board, 31 King Street; or to the Rector.

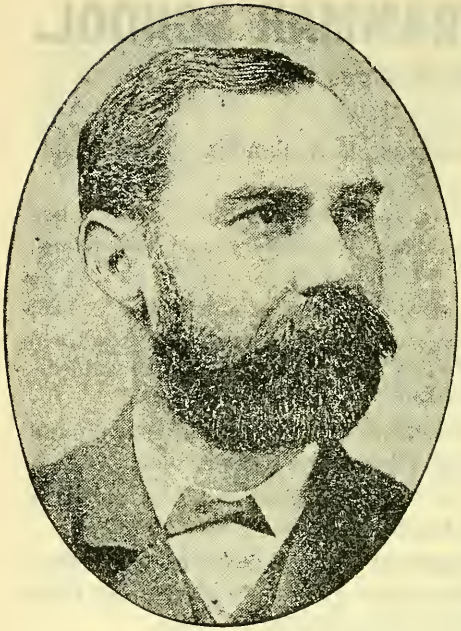

BUY YOUR
FURNITURE,
FLOORCLOTHS,
CARPETS,
BEDSTEADS, BEDDING
AND
BASSINETTES
FROM

J. S. Anderson

Complete House Furnisher,
22 LOCH STREET,
ABERDEEN.
Wallace's Corner—Two Doors off George Street—Left Hand Side.

CREDIT GIVEN TO APPROVED CUSTOMERS, AND WEEKLY PAYMENTS TAKEN.

Telephone 235.

JAMES MACBETH.

181 UNION STREET, ABERDEEN.

Agent for the Finest Pianos in the World.

Models by Bechstein, Bluthner, Broadwood, Chappell, Collard & Collard, Challen, Hopkinson, Steinway, Scheidmayer, etc., always in stock.

Also American Organs by Clough & Warren, Needham & Estey, and Harmoniums by Alexandre, Trayser Caeserini, and Christophe.

Second-hand Instruments always in stock.

SHEEP-SKIN
RUGS AND MATS.

SHEEP-SKIN RUGS and MATS in great variety; prices moderate, workmanship guaranteed. Home and Foreign Skins dressed, dyed and mounted on cloth.

Alexander Laing,
RODGER'S WALK, JOHN STREET,
ABERDEEN.

Established 1836.

JOHN C. M'LEOD,
HATTER,
48 UNION STREET.

ALWAYS on hand a Large Stock of everything NEW and FASHIONABLE in the trade.

Also, Ladies and Gentlemen's SILK, ZANELLA, and RUSSELL CLOTH UMBRELLAS, WATERPROOF COATS and CAPES, COLLARS, FRONTS, WRISTBANDS, TIES, SCARFS and GLOVES. **Mourning Bands and Weepers.**

SPECIAL AND ODD HATS MADE TO ORDER.

GOLF (The Royal and Ancient Game).

ANDREW SIMPSON,
GOLF CLUB & BALL MAKER,
117 URQUHART ROAD, ABERDEEN.

GOLF CLUBS IN GREAT VARIETY. BALLS FROM 6d. UPWARDS.

BALLS RE-MADE, 2s. 6d. PER DOZ.

RESIDENCE: 39 CONSTITUTION STREET.

James Garvie & Sons,

HOUSE CARPENTERS, AND JOINERS,
HORTICULTURAL BUILDERS,
BLACKSMITHS, HEATING ENGINEERS, AND
GENERAL CONTRACTORS.

**TIMBER MERCHANTS, SAW-MILLERS,
AND MOULDING MANUFACTURERS.**

Makers of Joinery, Carvers and Turners to the Trade.

Manufacturers of Fibrous Plaster for Ceilings and Friezes.

ARCHITRAVES, WINDOWS, DOORS, OVER-DOORS, MANTELPIECES, DADOES, WALL-PANELLING, STAIRCASES, HANDRAILS, etc.

SCHOOL FURNITURE:

DESKS, BLACKBOARDS, TABLES, etc.

SHOP AND OFFICE FITTINGS:

AIR-TIGHT SHOW CASES, SHELVING, COUNTERS, DESKS, etc.

CHURCH AND HALL FURNITURE:

SEATING, PULPITS, LECTERNS, FONTS, etc.

Conservatories and Greenhouses of every kind in Town and Country.

Designs and Estimates on application.
All Kinds of Jobbing carefully executed.
Valuations of House Property.

STEAM JOINERY AND CABINET WORKS:

55 Rose Street, Aberdeen.

Telephone No. 187. Telegrams: "Garvie, Rose Street, Aberdeen".

ABERDEEN

HIGH SCHOOL FOR GIRLS.

(ALBYN PLACE.)

Head Master—JOHN M'BAIN, M.A.
Lady Superintendent—Miss LUCY L. WARD, B.A.

THE HIGH SCHOOL FOR GIRLS is organised in three departments, a Junior, an Intermediate and a Secondary.

The Curriculum in the Junior and Intermediate Departments embraces the ordinary branches of an English Education. Pupils may thereafter enter the Secondary or Higher Department, and receive advanced instruction in English Literature, Latin, Mathematics, French, German, Natural Science, Drawing and Painting, Artistic Needlework, Domestic Economy and Cookery.

The Course in the Secondary Department is prolonged for the benefit of pupils preparing for the St. Andrews L.L.A. Certificate, the "Leaving Certificate of the Scotch Education Department," and for the entrance Examinations to the Universities.

Pupils that complete the Intermediate Course satisfactorily may remain for advanced instruction in one or more subjects of the Higher Course.

The School provides for the Musical Education of its Pupils. Instruction in Pianoforte and Violin, and in Voice Training, is given under qualified Governesses and Professional Masters. Dancing is also taught.

The School is one of the Higher Class Public Schools of Scotland, and is under the management of the School Board of the Burgh.

For the Prospectus apply to the Clerk of the Board, 31 King Street; or to the Head Master.

JAMES WATT

(Late of WILLOX & WATT),

260 UNION STREET,

IS SOLE AGENT FOR THE

RAMBLER

IN ABERDEEN AND SURROUNDING DISTRICTS.

A LARGE ASSORTMENT of other BICYCLES, MAIL CARTS, PERAMBULATORS, SEWING MACHINES, WRINGERS, MANGLES and ACCESSORIES are also kept in stock.

SEWING MACHINE REPAIRING, and RE-COVERING of PERAMBULATOR HOODS A SPECIALITY.

Always willing to please, and your Inspection Invited.

STEWART & CO.

Bon-Accord Granite Works.

Head Office and Show Yard—556 GEORGE STREET,
Goods Entrances—35 CHARLES STREET, 127 CAUSEWAYEND, FRASER PLACE and POWIS LANE,

ABERDEEN,

Monuments, Fountains, etc., etc., in all kinds of Home and Foreign Granites—worked, sawn, and polished by Steam Power Machinery.

HEADSTONES FROM £3 10/-, DESIGNING A SPECIALITY.

Sole Agents for the Dark Blue and Black Russian, and Red Norwegian Granites, also Red Blue and Green Pearl Lalraders.

Branch Show Yard—
369 King Street.

Telegrams—
" Monuments, Aberdeen ".

WALTER SIMPSON,

Plumber, Gasfitter, Brassfounder,

HYDRAULIC, HEATING,

VENTILATING AND SANITARY ENGINEER,

ELECTRIC LIGHT, TELEPHONE AND BELL FITTER.

Show Rooms: 446 Union Street.

WORKS: 2 ROSE STREET.

TELEPHONE No. 707.

Large selection of the newest designs and improvements in Lavatories, Baths and other Sanitary Fittings.

HIGH-CLASS SELECTION of the LATEST DESIGNS IN CHANDELIERS, ELECTROLIERS, BRACKETS AND HALL LAMPS.

Gas and Electric Shades, newest designs.

Table and Standard Oil Lamps, 1897 designs.

Finest Oils and Cottons.

INCANDESCENT BURNERS, SHADES AND FITTINGS.

GAS STOVES. GAS FIRES.

PICTURE RODS AND FITTINGS.

Copper and Iron Hot Water Circulations fitted in the most improved system.

DECORATIVE LEAD AND SOLDER WORK A SPECIALITY.

Estimates Furnished.

Every description of Plumber, Gas and Electric Fitting carried out by experienced workmen in Town and Country.

PERSONAL ATTENTION TO ALL ORDERS.

ESTABLISHED UPWARDS OF FIFTY YEARS.

GAUL AND WILSON

(Late Laing & Melvin),

Saddlers and Harness Makers, Trunk and Portmanteau Manufacturers,

11 BON-ACCORD STREET,

Union Street, ABERDEEN.

N.B.—Outfits of Saddlery for India and Foreign Parts supplied on the shortest notice.

COLONIAL SADDLES KEPT IN STOCK.

ESTIMATES ON APPLICATION.

D. HENDERSON & SON,

IRONMONGERS,

Japanners, Tinsmiths & Grocers' Outfitters,

40 & 174 George Street; Works, 52 Belmont Street.

SCALES REPAIRED.

WATERPROOF COVERS.

The Largest Makers of COVERS in the North of Scotland for RICKS (Round and Square), LORRIES, CARTS, MILLS, BINDERS, etc. Old COVERS Mended and Re-dressed. Patent Roofing Felt—Samples sent.

The Aberdeen Waterproof Cover Works,

RUSSELL ROAD.

MORISON BARCLAY, Proprietor.

CAMPBELL AND CO.,

Indiarubber and Waterproof Manufacturers,

18 BRIDGE STREET, ABERDEEN,

Show one of the Largest and most Select Stocks in

Waterproof, Airproof and Indiarubber Goods.

Choicest Garments for Ladies and Gentlemen in most Fashionable Styles—Newest Patterns and Select Designs. Sporting and Fishing Requisites in great variety. Carriage Aprons, Lorry Covers, Cart and Loin Covers. Door and Carriage Indiarubber Mats made to any size and design on the shortest notice. Indiarubber Sheet, Insertion, Valves, Packing, Washers, Hose Pipes, Belting, etc.

INSPECTION RESPECTFULLY SOLICITED.

PLEASE NOTE THE ADDRESS—

CAMPBELL & CO.,

18 Bridge Street.

The Albert Restaurant,

HUNTLY STREET, and

THE NEW CAFE,

2, 4 & 6 KING STREET, ABERDEEN.

JAMES A. GAIR, Proprietor.

BAR TARIFF.

SOUPS.—Kidney, Ox Tail, Brown, Skink, 4d. per basin; Potato, Pea, Broth, Hotch Potch, 2d. per basin.

JOINTS, etc.—Roast Beef and Potatoes, 8d. per plate; Beef Steak Pie, 8d. per plate; Stewed Steak, 8d. per plate; Corned Beef, 6d. per plate; Sausages, 6d. per plate; Mince, 6d. per plate; Fish, 4d. per plate.

SWEETS.—Stewed Prunes, Apricots, Apple Tart, Plum Pudding, Steam Pudding, Rice, Sago, Tapioca, Bread, Corn Flour, etc., 3d. per plate.

Tea, Coffee, and Cocoa, 1d. per cup; Beef and Ham Sandwiches, 2d. each; Ham and Egg, 8d. per plate; Pies, hot or cold, 1d. and 2d. each; Lemonade, Ginger Ale, etc., 2d. per bottle; Non-Intoxicating Ale and Stout, 2d. per bottle.

DINNERS FROM 12 TILL 3 P.M.

TEA AND COFFEE ALWAYS READY.

Marriage and Supper Parties catered for on shortest notice.

P. C. MIDDLETON & CO.,

ELECTRIC LIGHT . . .

AND

. . POWER ENGINEERS.

Contractors to:—

His Grace the DUKE OF FIFE, K.T.
Sir WM. CUNLIFFE BROOKS, Bart. of Glentana.
Sir ALLAN MACKENZIE, Bart. of Glenmuick.
Sir KENNETH MATHESON, Bart. of Ardross.
etc., etc.

Power derived for Electric Light Installations either from TURBINES, STEAM, GAS OR OIL ENGINES.

SURVEYS MADE; REPORTS AND PLANS PREPARED.

AGENT FOR

R. Waygood & Co 's **LIFTS,** Hoists, etc.

Every Description of Electrical Work carried out.

HEAD OFFICE, SHOW ROOMS and WORKSHOPS:—

6 Schoolhill, Aberdeen.

BRANCH:—

QUEEN'S GATE, INVERNESS.

Telegrams:—
"POWER, ABERDEEN".
"LIGHT, INVERNESS".

Aberdeen Telephone,
No. 582.

ABERDEEN

Funeral Establishment.

W. GILCHRIST & CO.

BEG to return their thanks to the Public in and around Aberdeen for their kind patronage during the last 27 Years, and solicit a continuance of the same; and from the fact of their being the Only Firm in Aberdeen that confine themselves to the above Business, they are thereby enabled to Conduct Funerals in Town or Country with greater facility than any other firm, and at the Cheapest possible Prices.

Grave Linen in Flannel and Cambric

ALWAYS ON HAND.

HEARSES, MOURNING COACHES, CABS.

INTIMATION and FUNERAL CARDS

AT ONE HOUR'S NOTICE.

COUNTRY ORDERS PUNCTUALLY ATTENDED TO.

OFFICE:

74 QUEEN STREET.

Open Day and Night.

JAMES STEPHEN & SONS,

CARVERS AND GILDERS,

MIRROR AND PICTURE FRAME MAKERS,

48, 49 & 50 WOOLMANHILL

(OPPOSITE ROYAL INFIRMARY),

ABERDEEN.

TELEPHONE No. 553.

Best English Gold Frames for Oil and Water Colour Paintings.

Every description of Pictures Framed.

Picture Frames Regilt, Mirror Frames Regilt.

Every description of Gilding work done.

Mirrors for Shop and House Decoration.

Plush Frames made to any design.

Artists' Materials, large and most varied collection.

ONLY ADDRESS:

48, 49 & 50 WOOLMANHILL.

Milne's Select Library and Reading Club.

229 and 229½ UNION STREET, ABERDEEN.

ESTABLISHED 1852.

NEW BOOKS OF GENERAL INTEREST ARE ADDED IMMEDIATELY ON PUBLICATION.

Terms of Subscription.

	1 Month.			3 Months.			6 Months.			12 Months.		
	£	S.	D.	£	S.	D.	£	S.	D.	£.	S.	D.
1 Book at a time,	0	3	6	0	8	6	0	14	0	1	1	0
5 Vols. ,,	0	6	0	0	15	0	1	5	0	2	2	0
8 ,, ,,	0	7	6	1	1	0	1	16	0	3	3	0
12 ,, ,,	0	10	0	1	7	6	2	8	0	4	4	0
16 ,, ,,	0	12	0	1	11	6	3	0	0	5	5	0

And 4 Volumes for every additional Guinea per annum.

FOR MAGAZINES & REVIEWS ALONE,

10s. 6d. PER ANNUM.

WALKER & COMPANY,

NEW AND SECOND-HAND BOOKSELLERS,

19 BRIDGE STREET.

BRANCHES—

71 SCHOOLHILL (Opposite Gordons's College),

41 AND 43 BRIDGE STREET,

ABERDEEN.

Largest Stock of Books, Educational and General Literature, in Scotland (Edinburgh excepted).

Cinematograph & Optical Lantern Entertainments.

WALKER & COMPANY,

19 BRIDGE STREET.

WILLIAM FIDDES AND SON,

Packing Case Manufacturers
and Joiners,

ESPLANADE SAWMILLS AND BOX FACTORY,

Make every Description of Packing Boxes and Barrels for Home and Export Trade.

BOX FACTORY AT RUSSELL ROAD.
BARREL FACTORY AT RAIK ROAD.

ADAM & CO.,

42 REGENT QUAY, ABERDEEN.

ADAM BROTHERS & CO.,

K Exchange Buildings, Newcastle-on-Tyne.

ADAM BROTHERS,

SHIP BROKERS,

17 Gracechurch St., LONDON, E.C.

Steamship Owners, Coal Merchants and Commission Agents, etc.

BRANCH COAL OFFICE, MARKET ST. SOUTH, ABERDEEN.

Curr's Coffee Essence

PREPARED AT THE

ABERDEEN COFFEE WORKS,

And Sold Everywhere.

HAS THE FINE REFRESHING FRAGRANCE OF FRESH ROASTED COFFEE.

Gained Highest Awards wherever exhibited, both at home and abroad.

ABERDEEN

Rubber Warehouse,

391 UNION STREET.

Telephone 769.

WATERPROOF COATS, CAPES AND MANTLES—FIRST STYLES.

Surgical, Domestic and Fishing Requisites.

CARRIAGE RUGS, GLADSTONE BAGS, TRUNKS, etc.

Mechanical Rubber Goods, Sheets, Insertion and Washers.

Hose, Beltings, Steam Fittings, Waste, etc. etc.

Sole Agents for Steel and Copper Flexible Tubing.

FINDLAY & CO.,

391 UNION STREET.

GRANITE MONUMENTS

From £3.

DESIGNS AND PRICES ON APPLICATION.

JAMES TAGGART,

GRANITE WORKS,

92 GREAT WESTERN ROAD, ABERDEEN.

Monuments carefully packed and forwarded to all parts of the world.

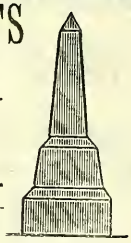

PRATT & KEITH,

ABERDEEN.

LIST OF DEPARTMENTS.

Silks. Dresses. Mantles. Millinery.
Drapery. Bed and Table Linen.
Blankets. Down Quilts.
Hosiery. Gloves. Layettes.
Wedding Outfitts.
Ladies' Outfitting.
Umbrellas.
Furs. Corsets. Laces.
Family Mourning. Scarves.
FICHUS.
Travelling Cases. Trimmings.
Ribbons. Haberdashery.

DRESSMAKING IN ALL ITS BRANCHES.

LADIES & GENTLEMEN'S TAILORING.

A Large Assortment of FANCY GOODS in all the Leading Novelties, suitable for Presents.

FURNITURE, CARPETS, UPHOLSTERY.

The SHOW ROOMS are of the most extensive kind, and replete with all the Latest Novelties.

SPECIAL ATTENTION IS SOLICITED TO THIS DEPARTMENT.

N.B.—Having an Agent in Paris, any Speciality of French Manufacture can be obtained at the shortest notice.

A. King & Company,

Printers to the University,

Electrotypers, Stereotypers, and

Typefounders,

6 and 14 Upperkirkgate,

Aberdeen.

Special attention given to all kinds of

Weeklies, Monthlies, Quarterlies, and Annuals.

College and other Examination Papers Printed in any Language.

Commercial Printing of every description.

Estimates on application.

ABERDEEN EDUCATIONAL TRUST.

THE Governors award the following Bursaries yearly after Competitive Examinations held in June.

1. **Two Bursaries,** each of the yearly value of £20, tenable for two years at Grammar School. Open to pupils attending the Grammar School.

2. **Three Bursaries,** each of the yearly value of £20, tenable for five years at Grammar School. Open to the pupils attending Public or State-aided Schools within the Municipal Boundary, not under eleven nor above fourteen years of age.

3. **Four Bursaries,** each of the yearly value of £10, **Five** of £8, and **Ten** of £5, tenable for two years at Public or State-aided Schools, Grammar School, or Gordon's College. Open to Boys and Girls who have passed Standard V. but not Standard VI. of Scotch Code.

4. **Evening Class Scholarships.** Thirty Scholarships of £1 10s. each will be awarded among Boys and Girls who have left School, and who desire to attend Evening Classes. Competition held in September.

5. Competitions for Free Scholarships (payment of Fees, Books, and Stationery) are held in January and June, and are tenable for two years at Public or State-aided Schools. Open to Boys and Girls who have passed Standard V.

6. Applications are received for Payment of Books and Stationery of children who have not passed Standard V. These are admitted without competition.

SCHOOL OF DOMESTIC ECONOMY.

The following Classes are conducted in this School, *viz.*:—

I.—Cookery Classes.

1. High Class, Practice and Demonstration.
2. Household, Practice and Demonstration.
3. Plain, Practice and Demonstration.
4. Plain Demonstration on Monday Evenings.
5. For High Class Cookery Diploma.
6. For Household Cookery Diploma.
7. For Elementary School Teacher's Certificate (Art. 22 of Scotch Code).
8. For Normal College Students.
9. For Certificates of Efficiency for Domestic Servants.
10. For Cooks wishing to train for High Class Diploma.
11. For girls engaged during the day in Public Works and Shops.
12. Day Classes for School Children (Section 22 of Scotch Code).
13. For Free Day Scholars.

II.—Dressmaking Classes.

1. For Dressmaking Certificate (Grenfel and Scientific Systems).
2. Cutting and Fitting by Graphic Chart.
3. Cutting and fitting from Paper Pattern.
4. Evening Class for Dressmaking.
5. Evening Class for Girls, Sewing, Patching, Knitting and Grafting.

III.—Laundry Work Classes.

1. For Teacher's Diploma.
2. For Elementary School Teacher's Certificate (Art. 22A of Scotch Code).
3. Starching and Ironing of Shirts, Muslins, Curtains, Bed and Table Linen.
4. Plain Starching and Ironing.
5. Evening Class, Plain Starching and Ironing.
6. Evening Class for Working Girls.

The Diplomas and Certificates in Cookery and Laundry Work are recognised by the Scotch Education Department.

Copies of Prospectus, with all information regarding the Bursaries and the Classes conducted in the School of Domestic Economy, may be had on application.

ALEX. SIMPSON, *Clerk.*

ABERDEEN EDUCATIONAL TRUST SCHOOLS,
352 KING STREET, *May*, 1897.

DAVID TOSH & SON,

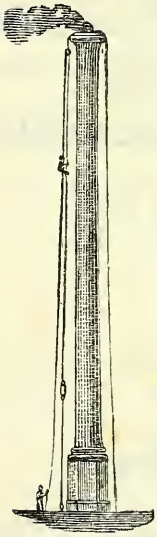

Manufacturers and Erectors of Lightning Conductors, Chimney Stalk and Spire Repairers.

77 Queen Street, GLASGOW.

Contracts entered into for building Chimney Stalks, Repairing, Hooping, Raising, and Straightening the same by a method requiring no stoppage of works; and for the Demolition of Chimney Stalks, Glasswork Towers, and other lofty Buildings, by explosives or otherwise.

Church Spires repaired by Competent Workmen, who are sent to all parts of the Country.

Every Description of Lightning Conductors of 98 per Cent. Electrical Conductivity kept in Stock.

Systems of Conductors arranged for the protection of Public Buildings, Powder Magazines, Oil Works, Colliery Workings, etc.

All Lightning Conductors, before being left, are Electrically Tested, thus ensuring Protection to the Building fitted.

Enquiries for Estimates answered by return.